

A. Stupka - 1927

TECHNICAL BULLETIN No. 32

ARTHUR STUPKA
DECEMBER 1927

PARK NATURALIST
ACADIA NATIONAL PARK
BAR HARBOR, MAINE

RETURNS
FROM BANDED BIRDS
1923 TO 1926

BY

FREDERICK C. LINCOLN

*Associate Biologist, Division of Biological Investigations
Bureau of Biological Survey*



UNITED STATES DEPARTMENT OF AGRICULTURE

WASHINGTON, D. C.



ARTHUR STUPKA

UNITED STATES DEPARTMENT OF AGRICULTURE
WASHINGTON, D. C.

RETURNS FROM BANDED BIRDS 1923 TO 1926¹

By FREDERICK C. LINCOLN²

Associate Biologist, Division of Biological Investigations, Bureau of Biological Survey

CONTENTS

	Page		Page
Introduction.....	1	Returns reported to the Biological Survey.....	6
Life-history studies.....	2	Explanation of tables.....	7
An international method of research.....	3	Tables of returns.....	8
Economic aspects.....	5	List of localities and cooperators.....	89
Regional bird-banding associations.....	5	Index.....	94

INTRODUCTION

The returns received from banded birds during the period from July 1, 1923, to December 31, 1926, show a remarkable growth of interest and activity in this method of ornithological research. For the period under consideration 10,338 returns were reported to the Biological Survey. As compared with 1,746 returns during the initial period (January, 1920, to June 30, 1923), as given in Bulletin 1268 of the United States Department of Agriculture,³ these figures, covering a period of the same duration, demonstrate the remarkable increase in accomplishments of operators of bird-banding stations. These volunteer workers are entitled to full credit for the gratifying results obtained, which should serve as a stimulus for increased effort. During this, the second half of the seven-year period since this work was taken over by the Biological Survey, 234,692 birds have been banded, which brings the grand total up to nearly 270,000.

The returns here presented are the results of retaking banded birds either by operators at their trapping stations or by sportsmen and others who reported such as came to their attention. Increased experience in the proper operation of trapping stations has so well demonstrated the superiority of this method of investigation, particularly as regards the small nongame species, over the promiscuous

¹ The period covered by the present report begins with July 1, 1923, and ends with December 31, 1926, with a view to having subsequent reports begin and end with calendar years.

² The author desires to acknowledge the assistance given in the preparation of this report by his wife, Lulu M. Lincoln, and by Miss Myra A. Putnam and Mrs. Blanche W. Mahlman, of the Division of Biological Investigations. Their painstaking efforts to insure the accuracy of the data here presented are greatly appreciated.

³ LINCOLN, FREDERICK C. RETURNS FROM BANDED BIRDS, 1920 TO 1923. U. S. Dept. Agr. Bul. No. 1268, 55 p., illus., October 16, 1924.

banding of fledglings, that during the past few years the Biological Survey has declined to issue bird-banding permits to applicants who planned to band nestlings only. Unrestrained nest hunting has been found to cause a great loss to bird life, not because of possible desertion by parent birds, but because the human trails thus laid are sometimes followed (possibly only from curiosity) by several species of small predators, such as cats, weasels, and skunks. Where such trails lead to a series of bird nests, the result may be disastrous. There are, of course, certain avian problems that can be solved only through return data from birds banded as juveniles, but it has been found best to confine such work to the immediate grounds of trapping stations, where it is assumed that natural enemies are kept under control. The banding of the young of colonial birds, however, seems to have no deleterious effects.

Migratory waterfowl, particularly ducks, continue to furnish most of the returns, a fact readily explained from the millions of hunters in the field during the hunting season. Each hunter is a potential factor in return records for banded game birds, and occasionally also for banded birds of other classes. The possibilities of returns of nongame species are limited by the fact that, compared with the great numbers of hunters, less than 1,200 persons were holding nongame-bird banding permits at the end of the year, although there are frequently chance recoveries of such banded birds from other sources. Furthermore, not all cooperators are operating trapping stations, so that the number of workers effecting returns from these two classes of birds is markedly disproportionate. Station operators are therefore entitled to special commendation for the excellent results they have already obtained.

Students interested in this method of investigating the habits of birds will be aided by the appearance of these additional records, since with the rapid accumulation of the facts sought the time is not far distant when it will be possible to prepare reports concerning the migrations and other habits of certain species, based largely or wholly upon bird-banding data. Such reports will augment ornithological knowledge very considerably, and thus be of great service in dealing with those life-history phases that bring birds into intimate contact with human welfare. Because of the size of the North American Continent, the collection of return data from small bird stations will be slow. For this reason conclusive migration reports on most species, particularly the small nongame kinds, can be prepared only after years of intensive work at many stations, although the opportunity is open to every operator to make a contribution to knowledge of migration, based upon the results obtained at his station.

LIFE-HISTORY STUDIES

In addition to accumulating data for solving general migration problems, life-history studies of birds can be carried on at all banding stations. The possibilities in work of this nature are almost unlimited and not yet fully appreciated. The intimate contacts established between the operator and those individual birds that become frequent "repeaters," usually form the basis for life-history

investigations. Papers already published⁴ by bird-banding co-operators show what can be expected, and other studies of a most important nature are in progress, some of which will probably appear in the early future. Investigations dealing with the individual characteristics of banded birds of the same species, as well as studies of feeding ranges, permanency of matings and consequent genetic matters, the dispersal of young birds and its bearing upon the distribution and extension of range of species, and many additional subjects that come constantly to the attention of investigators, will always prove interesting, and the published results will be distinct contributions to science.

AN INTERNATIONAL METHOD OF RESEARCH

The marking of birds by means of numbered aluminum bands is a method of scientific research international in scope. In a historical sketch of bird banding⁵ prepared in 1921, the writer mentioned 18 different European bird-banding agencies, all of which dated from the pioneer work of the late H. C. C. Mortensen, of Viborg, Denmark. Previous experiments, such as the marking of young woodcock (*Scolopax rusticola*) on the estate of the Duke of Northumberland, at Alnwick, England, probably supplied the incentive for the scientific work of Professor Mortensen. Some European banding projects were never fully developed, and during the World War some were either abandoned or consolidated with others better able to continue them.

At the present time in the Old World the "marking scheme" sponsored by British Birds Magazine, under the direction of H. F. Witherby, is the most active. The work under this agency reached a climax in 1913, four years after it was begun, when nearly 15,000 birds were banded, but during the war the yearly totals dropped continuously, to 3,578 in 1919. Since that time, however, there has been a steady gain, and the report shows that 23,432 birds were banded in 1926, making a grand total of nearly 188,000. The results are being studied by A. Landsborough Thomson, together with data from the "Migration Inquiry" formerly conducted by the University of Aberdeen, Scotland, under his direction.

The Hungarian Central Bureau for Ornithology also has had its activities greatly reduced, although some banding operations are carried out each season. Two stations of the German Ornithological Society, at Helgoland and Rossitten, continue to operate, and important data have been obtained, particularly from birds bearing the bands of the "Vogelwarte Rossitten," which have been reported upon by Thienemann. In Denmark, since the death of Mortensen, in 1921, banding work has been carried on by Peter Skovgaard, and important reports have been published. A review of the principal

⁴ Among recent papers based on bird-banding data may be mentioned the following:

MAGEE, M. J. NOTES ON THE PURPLE FINCH (*Carpodacus purpureus*). The Auk 41: 606-610, October, 1924.

WHITTLE, CHARLES L. SOME ASPECTS OF THE GROUP HABIT AMONG BIRDS. The Auk 40: 224-240, April, 1923.

WHITTLE, CHARLES L., and LAURENCE B. FLETCHER. FURTHER OBSERVATIONS ON THE GROUP HABIT AMONG BIRDS. The Auk 41: 327-333, April, 1924.

MICHENER, HAROLD. BANDING PURPLE FINCHES IN PASADENA. The Condor 27: 217-223, November, 1925.

MICHENER, HAROLD. STUDIES ON 1,170 BANDED HOUSE FINCHES. The Condor 28: 254-257, November, 1926.

STONER, DAYTON. OBSERVATIONS AND BANDING NOTES ON THE BANK SWALLOW. The Auk 43: 193-213, April, 1926.

⁵ LINCOLN, FREDERICK C. THE HISTORY AND PURPOSES OF BIRD BANDING. The Auk 38: 217-228, April, 1921.

results obtained by the different European agencies was prepared by the writer and published in 1925.⁶

American students of bird banding will be particularly interested in a few birds banded in Europe and captured in the Western Hemisphere (fig. 1). Two of these were black-headed gulls (*Larus ridibundus*) from Rossitten, Germany; and two were kittiwakes (*Rissa tridactyla tridactyla*) from England. One of the black-headed gulls, banded July 18, 1911, was returned from Bridgetown, British West Indies, during November, 1911, and the other was recovered in February, 1912, near Vera Cruz, Mexico. The kittiwakes, bearing bands from British Birds Magazine, were banded at the Farne

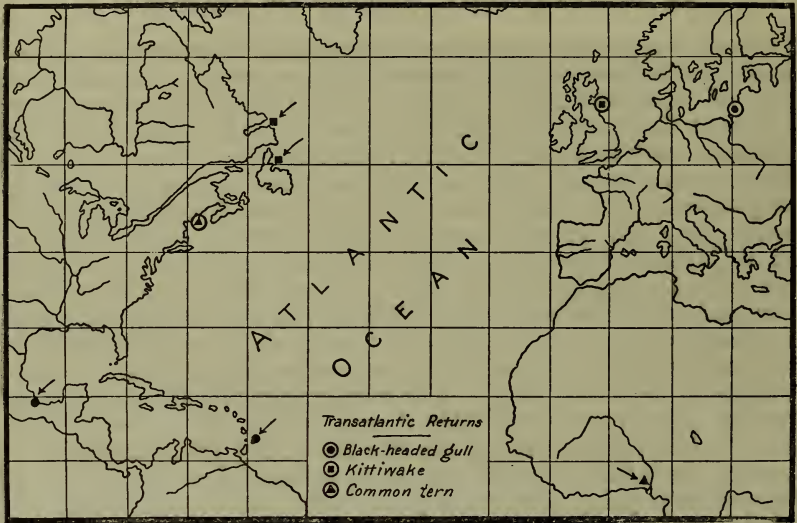

B2578M

FIG. 1.—Transatlantic flights of banded birds. Two black-headed gulls banded at Rossitten, Germany, were recaptured; one at Bridgetown, Barbadoes, British West Indies, and the other near Vera Cruz, Mexico. Two kittiwakes banded at one of the Farne Islands, off Northumberland, England, were returned, one from Horse Island, District of St. Barbe, Newfoundland, and the other from Tioraluk, Hamilton Inlet, Labrador; and a common tern, banded at Egg Rock, Me., was recovered from the delta of the Niger River, British West Africa. Corresponding symbols show the places of banding (in circles) and of return of the respective species

Islands, Northumberland, England, on June 28, 1923, and June 30, 1924. The first was killed at Horse Island, District of St. Barbe, Newfoundland, August 12, 1924, and the second was shot at Tioraluk, Hamilton Inlet, Labrador, on October 28, 1925. Another kittiwake, bearing a band issued by the Zoological Museum, Copenhagen, Denmark, attached at Umanaq, Greenland, during the summer of 1926, was retaken about November 23, 1926, at Seal Cove, Newfoundland. An American common tern, banded at Eastern Egg Rock, off the coast of Maine, on July 3, 1913, was found dead in August, 1917, at the mouth of the Niger River, British West Africa.⁷ The records illustrate the importance of bird banding in future studies of bird migration, a greater degree of precision being attainable from this method than from any other. They also demon-

⁶ LINCOLN, FREDERICK C. SOME RESULTS OF BIRD BANDING IN EUROPE. *The Auk* 42: 358-388, illus., July 1925.

⁷ Dept. Bul. No. 1268, p. 7, 1924.

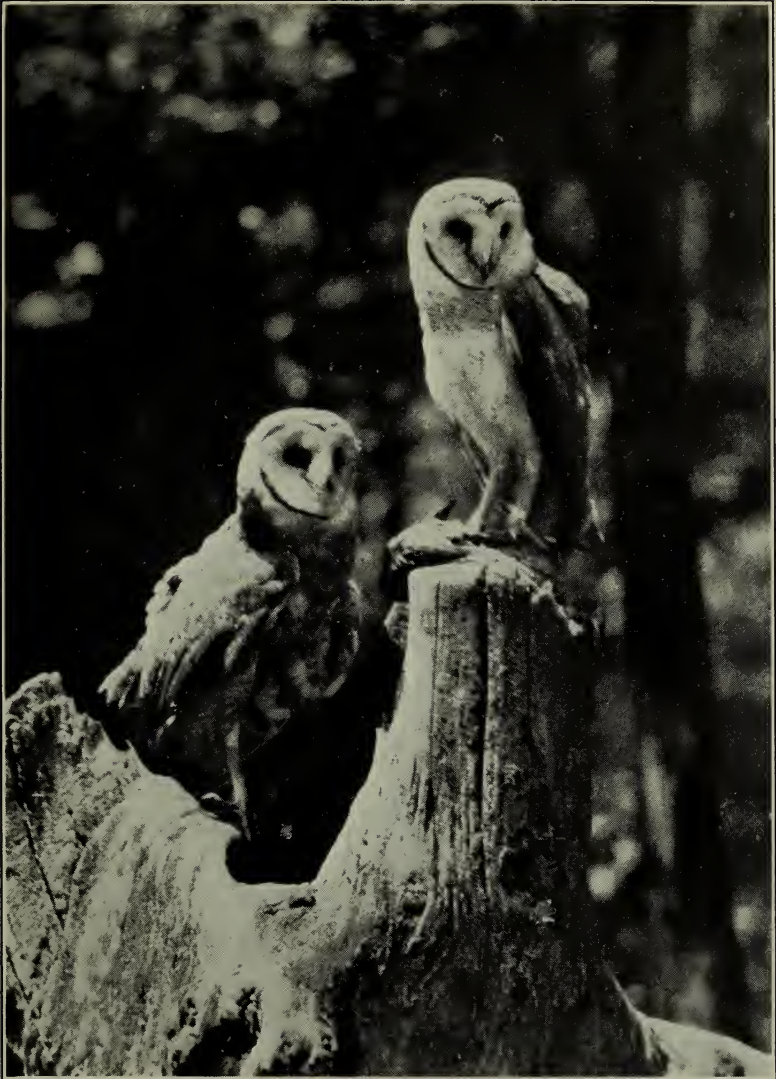

BANDED BARN OWLS

B2468M

Nos. 236101 and 236102 banded July 1, 1923, near Knoxville, Tenn., by H. P. Ijams, and photographed by him just before release. Six months later, on December 27, 1923, No. 236102 was killed near Opp, Ala., about 375 miles south of the place of banding



A—SANDPIPER TRAP

B2578M

Successfully used near Milwaukee, Wis., by Herbert L. Stoddard and Clarence S. Jung in capturing for banding more than 40 sandpipers. It is a two-compartment trap with funnels at both ends and "leads" to direct the birds to the entrances

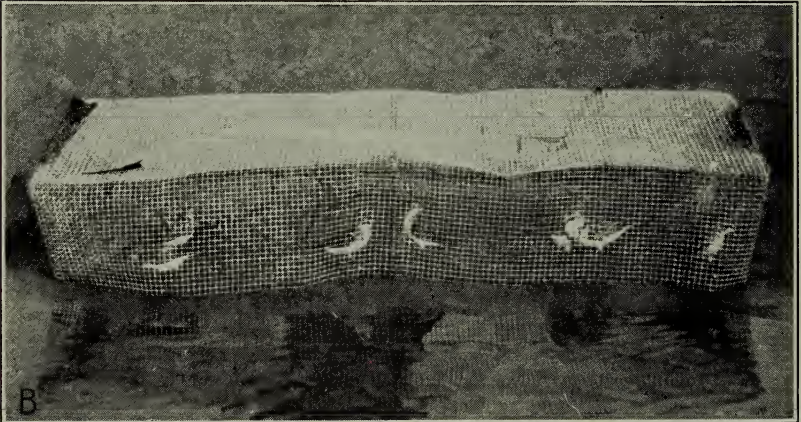

B—NEAR VIEW OF SANDPIPER TRAP

B2577M

Contains several sanderlings and spotted and semipalmated sandpipers awaiting banding and release. Photographs from Milwaukee Public Museum



A—CLAP NET WITH EXTENSION POLES

B2575M

Used in capturing robins, catbirds, and cowbirds at night by Herbert L. Stoddard and Clarence S. Jung at a roost in Milwaukee, Wis. The net is held open on one side of the tree while an assistant startles the birds from the other. As the birds fly out into the net the two poles, held in the hands, are clapped together, thus holding the birds until they can be banded. Photograph from Milwaukee Public Museum

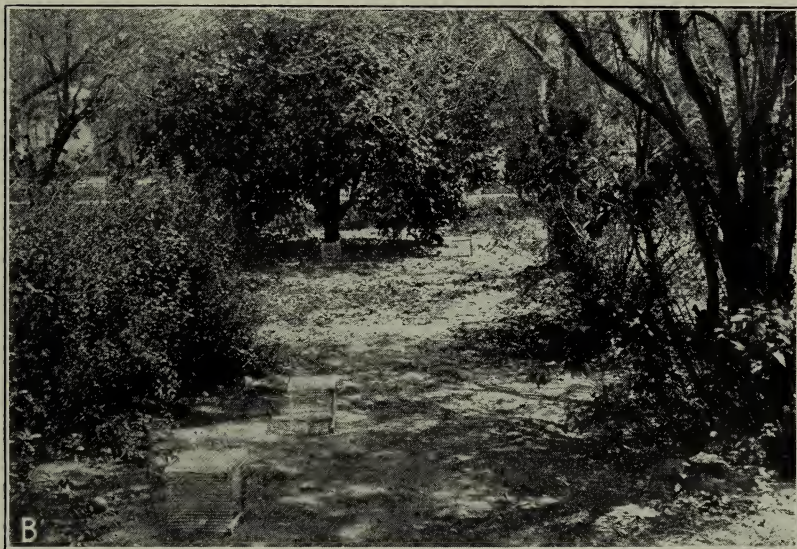

B—SURROUNDINGS OF SUCCESSFUL TRAPPING STATION IN CALIFORNIA

B2574M

Four single-compartment traps are shown, operated by Wright M. Pierce, at Claremont, Calif., where from February 13 to April 17, 1924, more than 300 birds were banded

strate the almost world-wide interest in bird-banding work, an interest peculiarly significant to American ornithologists and conservationists.

ECONOMIC ASPECTS

While bird-banding cooperators are concerned chiefly with the accumulation of basic facts pertaining to the life habits of birds, it is of interest to note the important bearing that these data have upon problems intimately associated with human economy. For this reason economic ornithologists as well as other groups of workers will carefully examine the returns obtained from banded birds.

The economic problem associated with the common crow is one that calls not only for the most exact knowledge of their food habits but also of the periodic movements of individuals. The control of these birds in certain localities is occasionally imperative, and as the control season is usually during the winter it becomes of first importance to know whether the individuals that make up the large winter roosts are the same as those that are guilty of depredations on crops during the spring and summer. Return records from banded crows will solve the problem.

The problem of controlling red-winged blackbirds, which late in summer and early in fall do much damage to the rice crops of the South and of California, furnishes an additional example of the possible practical use of bird-banding data. Under the feeding conditions at these seasons the birds do not readily take poisoned bait, and for this reason control measures must be taken at other times and places. The question, therefore, that confronts the economic ornithologist, which may be at least partially answered by banding red-winged blackbirds, is whether the individuals in the flocks that are so destructive in fall are the same as those that may be readily destroyed elsewhere at other seasons.

An important note by Magee,⁸ which is a direct by-product of a banding station, shows that the "budding" of fruit trees by purple finches at his trapping station had no bad effects on their bearing, but might have been responsible for an actual increase in the yield of fruit.

Grackles also present local problems of varying importance, as also do blue jays, robins, and many other species that are receiving the attention of operators of trapping stations. As banding data accumulate, it will become more feasible to take effective measures to control the depredations of those birds that are injurious to agriculture, horticulture, and allied industries when the individuals responsible are known to congregate elsewhere at other seasons of the year.

REGIONAL BIRD-BANDING ASSOCIATIONS

The field for bird-banding associations was practically filled by 1923, and no new ones have been formed during the period covered by this report. Those already in existence have devoted their energies to strengthening their organizations, working out programs of systematic operation, and developing additional trapping and banding stations (pls. 2 and 3). The greatest relative increase in the number of

⁸ MAGEE, M. J. AN EXONERATION OF THE PURPLE FINCH. *Wilson Bulletin* 38: 167-169, September, 1926

new stations has been on the Pacific slope, where a lively interest has been manifest, resulting in steps for the solution of several local problems, under the leadership of J. Eugene Law and Harold Michener, of the Western Bird-Banding Association, originally organized as a banding chapter of the Cooper Ornithological Club.

As an outcome of the desire to prosecute investigations of life histories of birds through the banding method, many new types of traps have been designed to bring additional species within the scope of the study. Through correction of defects in traps heretofore in use it is possible now to recommend trapping equipment of greatest efficiency. Such work has been fostered by the central office in Washington and by the cooperative regional associations.

The importance of regional associations in furthering bird-banding activities has been demonstrated in the work of S. E. Perkins, 3d, of Indianapolis, Ind., one of the councilors of the Inland Bird-Banding Association. At the close of the fiscal year 1923 there were in Indiana 17 cooperators, not all of whom were maintaining bird-banding stations. Twenty-nine new cooperators had been added to the list by June 30, 1924, most of whom were taking an active part in the work by operating stations.* This increase was due chiefly to the personal efforts of this association councilor, who not only located advantageous points for new stations and investigated the qualifications of the prospective cooperators, but also made demonstrations for the benefit of station operators.

With the development of these cooperating agencies, plans may be made for intensive work with certain species. As a means of determining the possibilities of such work, banding campaigns have been carried on by the Northeastern Bird-Banding Association, under the leadership of its secretary (now vice president), L. B. Fletcher, for the banding of black-crowned night herons and terns on the North Atlantic coast; and under the leadership of W. I. Lyon, president of the Inland Bird-Banding Association, for the banding of gulls and terns at colonies in the Great Lakes. Both of these programs have been successfully carried out, cooperators from other districts rendering assistance by visiting breeding colonies in their own regions. The results obtained have fully justified the efforts, and it is expected that the activities will be continued in future seasons.

RETURNS REPORTED TO THE BIOLOGICAL SURVEY

As in the previous report on bird-banding returns, the records here tabulated are presented without discussion. This is for the reason that the data will permit a wide range of interpretation, depending on many factors that would not apply equally to the different groups. Detailed discussion of all banding data from different species, including those published for the period 1920 to 1923, should form the subject matter of separate accounts.

Only those data are included in the tables that were received by the Biological Survey after June 30, 1923, and cover returns before January 1, 1927, except that when a banded bird has furnished two or more returns its complete record is grouped in one place for convenient reference, although this may repeat a few returns already published and result in a slight deviation from the alphabetical arrangement. The failure of some station operators to submit their

reports promptly has necessitated the inclusion of many returns bearing dates of recovery previous to July 1, 1923, for unfortunately they were not received in time to be incorporated in the earlier report.⁹ An examination of the returns will reveal a few cases indicating violations of the migratory-bird treaty act or of the regulations thereunder relating to the open seasons for migratory waterfowl. Some of these records represent birds accidentally caught in traps set for fur bearers, while others have been found to be actual violations. In all such cases appropriate action has been taken by the Biological Survey, or, in case of violations of the Canadian migratory birds convention act, by the Canadian National Parks Branch.

EXPLANATION OF TABLES

The method of presenting the tabulated data has been changed from that followed in Department Bulletin No. 1268, in the interests of economy, but no vital part of the record has been sacrificed.

The nomenclature is that of the Check List of North American Birds of the American Ornithologists' Union (third edition, 1910, with official supplements). As subspecific identity can usually be known in individual cases from the locality in which a bird is banded or recovered, identification in the tables is not carried below the species, although when subspecific identification is reported the information is preserved in the bird-banding files. When the typical subspecies does not occur in the United States or Canada, this fact is indicated by the abbreviation "subsp." following the scientific name.

The arrangement under each species is alphabetical throughout. The major grouping is by the State or Province in which the banding was done, and under each are the exact banding localities. The returns are listed alphabetically under the place of recovery, by State or Province, and then by exact locality, except that returns at the original station are given first, the word "Same" in the last column indicating this class.

Return records are omitted when the banded bird is recaptured at another station that is only a short distance from the point of banding and the recovery date is within six months of banding, unless circumstances are such as to warrant its designation as a return. Such records, while frequently of decided interest, are not so much in the nature of "returns" as they are "repeats," for the evidence generally indicates that the carrier had been continuously in the immediate neighborhood. It is occasionally a problem to differentiate between "repeats" and "returns," and while the rule for a "return" (an interval of at least six months between banding and recovery), is admittedly arbitrary, the policy also has been to include as return records those that approach the dividing line, particularly if a migration has intervened. This results in seeming deviations from the "six months' rule" for a station return, but it does make available a class of data that may be of unusual importance.

The tables do not include records of banded birds accidentally killed or found dead at or near the trapping station shortly after banding, although these are termed "short-time returns." Such

⁹ Dept. Bul. No. 1268, 1924.

records are not numerous, and it is not believed that their inclusion in the tabulation would serve any useful purpose.

Band numbers preceded by an asterisk (*) are in the series of the American Bird Banding Association. The Biological Survey is still receiving returns from such bands, the original records of which are preserved in the bureau's files in Washington.

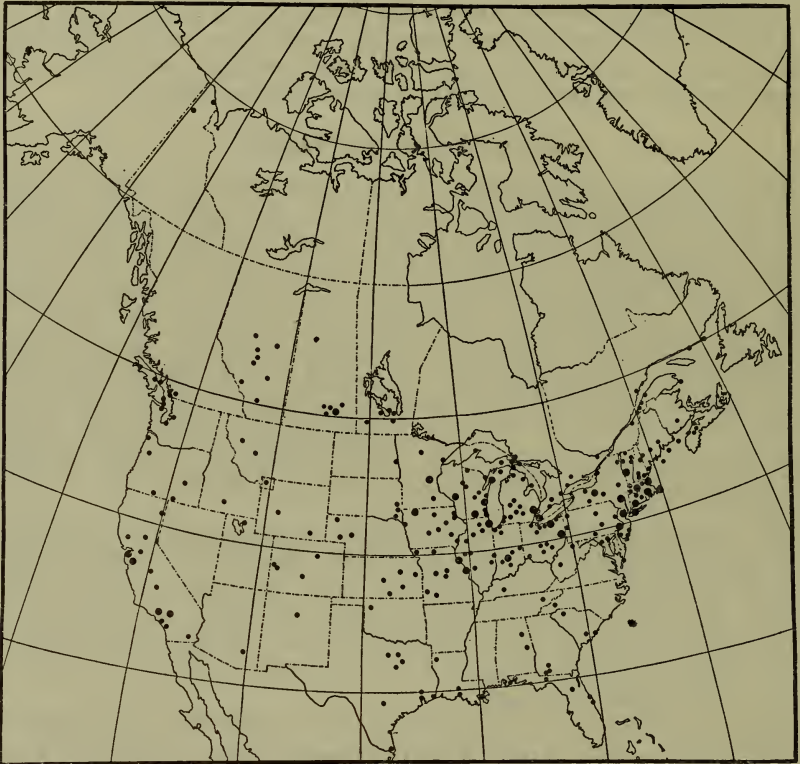

B3364M

FIG. 2.—Banding localities for the returns listed in this bulletin. Small spots represent single stations and larger spots groups of three or more stations in one general locality

Following the tabulation of returns is given an alphabetical list of banding localities and the cooperators, which is at times necessary to fix responsibility for identifications. This includes only those localities for which returns are listed in this report. A map showing these localities is included. (See fig. 2.)

TABLES OF RETURNS

Family COLYMBIDAE: Grebes

Pied-billed Grebe: *Podilymbus podiceps*

Place of banding, No., and date	Date retaken	Locality	Place of banding, No., and date	Date retaken	Locality
MAN., Oak Lake: 210964; May 31,'23	June 16,'25	Ky., Slaughtersville.			

Family GAVIIDAE: Loons

Loon: *Gavia immer*

Place of banding, No., and date	Date retaken	Locality	Place of banding, No., and date	Date retaken	Locality
N. S., Albany: 5481: June 23,'23	Oct. 27,'23	N. S., Gold River.			

Family ALCIDAE: Auks, Murres, and Puffins

Black Guillemot: *Cephus grylle*

N. B., Little Wood Island: 210104: July 3,'23 210117: Aug. 20,'23 210120: Aug. 26,'23 210123: July 3,'23 210124: July 3,'23 210101: July 3,'23 Do.....	June 8,'24 ...do..... June 22,'25 July 9,'25 July 8,'24 June 1,'24 June 22,'25	Same. Do. Do. Do. Do. N. B., Outerwood Island. Do.	N. B., Little Wood Island—Contd. 210125: July 3,'23 Que., St. Marys Island: 114545: July 23,'23 Que., Yankee Harbor: 114716: Aug. 5,'25	June 4,'24 July 11,'25 Oct. 14,'25	N. B., Outerwood Island. Same. Same. Que., Seven Islands.
---	--	--	--	--	--

Murre: *Uria troille*

Que., Saguenay County: 204665: July 24,'23 204667: July 24,'23 204668: July 24,'23 204674: July 23,'23 204685: July 20,'23 204688: July 21,'23 204709: July 23,'23 204710: July 24,'23 204713: July 24,'23 204716: July 24,'23 Do..... 204733: July 8,'24 309402: July 11,'24 309456: Aug. 11,'24 309587: July 17,'25 309600: July 17,'25 334185: July 27,'25 334187: July 27,'25	Aug. 2,'26 Aug. 12,'24 ...do..... June 1,'25 July 18,'25 July 17,'26 June 1,'25 July 17,'25 ...do..... Aug. 1,'24 July 17,'25 Do. Aug. 2,'26 July 16,'25 July 17,'25 July 26,'25 July 17,'26 Aug. 4,'26 Aug. 11,'26 ...do.....	Same. Do. Do. Do.* Do.† Do. Do. Do. Do. Do.† Do. Do. Do. Do. Do. Do. Do. Do. Do. Do. Do.	Que., Saguenay County—Continued. 334213: July 17,'25 334220: July 17,'25 334223: July 17,'25 334356: July 21,'25 334357: July 21,'25 389216: July 17,'26 204727: Aug. 12,'23 228946: Aug. 11,'26 5598: Aug. 12,'23 204724: Aug. 12,'23 5597: Aug. 12,'23 201442: Aug. 10,'26 204800: July 8,'24 229609: Aug. 13,'26 301446: Aug. 4,'26 389240: July 17,'26 228947: Aug. 11,'26	July 17,'26 Aug. 2,'26 ...do..... Aug. 10,'26 July 3,'26 Oct. 3,'26 June 2,'24 Nov. 29,'26 Nov. 13,'25 Nov. 18,'26 July 9,'25 Dec. 18,'26 Dec. 5,'25 Nov. 22,'26 Dec. 5,'26 Nov. 24,'26 Dec. 14,'26	Que., Seven Islands. Do. Do. Do.‡ Do. Lab., Battle Harbor. Nfd., Bonavista Bay. Bwin Bight. Greenspond. Do. Hermitage Bay. Lobster Cove. Notre Dame Bay.* Do. Twillingate.* N. S., Cape Negro. Luncenburg County.
---	---	--	---	---	---

*Date of recovery approximate.

†Band changed to 389227.

‡Band changed to 389283.

§Band changed to 201425.

Razor-billed Auk: *Alca torda*

Que., Saguenay County: 224274: July 30,'25 368624: July 16,'25 368627: July 16,'25 368646: July 17,'25	Aug. 5,'26 Aug. 4,'26 ...do..... ...do.....	Same.† Do. Do. Do.‡	Que., Saguenay County—Continued. 368785: July 27,'25 406011: Aug. 14,'26 368629: July 16,'25 405936: Aug. 3,'26	Aug. 11,'26 Nov. 18,'26 Dec. 1,'26 Dec. 10,'26	Same. N. S., Cape Breton. Cape Sable.* Indian Harbor.
--	--	------------------------------	---	---	--

*Date of recovery approximate.

†Band changed to 406015.

‡Band changed to 405986.

Family LARIDAE: Gulls and Terns

Glauco-winged Gull: *Larus glaucescens*

B. C., Gulf of Georgia: 201254: July 30,'22 232805: July 25,'25 232858: Aug. 12,'23 232879: Aug. 12,'23 232804: July 25,'25 232889: Aug. 12,'23	Feb. 21,'25 Feb. 21,'25 Sept. 9,'26 Dec. 3,'25 Jan. 1,'25 Feb. 2,'24	B. C., Jervis Inlet. Lund. Do. Seaford. Simoon Sound. Waddington Channel.	B. C., Gulf of Georgia—Continued 232821: Aug. 12,'23 201234: July 30,'22	Mar. 26,'24 Sept. 29,'24	Wash., Hama Hama Boom. Seattl.
---	---	--	--	-----------------------------	-----------------------------------

Great Black-backed Gull: *Larus marinus*

N. S., Lake George: 333028: July 21,'25 333023: July 21,'25 418424: July 28,'26 Que., Saguenay County: 334171: July 27,'25 309409: July 20,'24 418747: Aug. 4,'26 309583: July 17,'25 334339: July 21,'25	Nov. 15,'25 Nov. 27,'25 Sept. 25,'26 Aug. 22,'25 Sept. 20,'24 Nov. 4,'26 Sept. 1,'25 ...do.....	Mass., Wellfleet. N. S., Meteghan River. South Ohio.* Lab., Barge Bay. N. B., Shippigan Island. Nfd., Campbellton. Cooks Harbor.* Do.*	Que., Saguenay County—Continued. 334158: July 27,'25 389256: July 27,'26 418831: Aug. 13,'26 334016: July 26,'25 334235: July 18,'25 334391: July 22,'25 204706: July 21,'23 5594: July 13,'23	Aug. 18,'25 Fall of '26 Nov. 10,'26 Sept. 15,'25 Oct. 14,'25 Oct. 12,'25 Oct. 15,'23 Sept. 20,'23	Nfd., Forteau. N. E. District. Port au Port. St. Anthony. Straits of Belle Isle.* N. S., Neils Harbor. P. E. I., Cove Head Bay.* Que., Magdalen Island.
--	--	---	--	--	--

* Date of recovery approximate.

Family LARIDAE: Gulls and Terns—Continued

Herring Gull: *Larus argentatus*

Place of banding, No., and date	Date retaken	Locality	Place of banding, No., and date	Date retaken	Locality
ILL., Waukegan: 208021: May 11,'24	May 11,'25	Ill. Lake Forest.	MICH., St. James—Continued.		
Mass., Muskeget Island: 387020: July 9,'25	Aug. 7,'26	Mass., Woods Hole.	385789: July 3,'25	Dec. 1,'25	Ohio, Sandusky.
Mr., Matineus: 328071: Aug. 5,'25	Oct. 26,'25	Me., Bucksport.*	385764: July 3,'25	Sept. 5,'26	Ont., Albany River.
213528: July 20,'24	Sept. 25,'24	Criehaven.	321027: July 18,'24	Sept. 29,'24	Bead Island.
236560: Aug. 9,'25	Sept. 14,'25	North Haven.	385697: July 3,'25	Oct. 14,'25	Copper Cliff.*
MICH., Alpena: 227725: July 11,'24	May 5,'25	Ill., South Chicago.	385695: June 27,'25	Oct. 21,'25	Georgian Bay.
227730: July 11,'24	Oct. 2,'24	Mich., near Huron.	328993: July 25,'23	Nov. 7,'23	Lake Nipigon.
MICH., Detour: 236769: July 2,'25	Aug. 18,'25	Alpena. (30 mi. SE.)	385656: July 2,'25	Sept. 4,'25	Ont., Port Hope.*
236779: July 3,'26	Sept. 2,'26	Harbor Beach.	385766: July 3,'25	Nov. 4,'25	Round Lake.
MICH., Gravelly Island: 320230: July 23,'24	Sept. 3,'24	Covert.	236807: July 22,'23	Oct. 10,'23	Toronto. (15 mi. E.)
377900: July 13,'26	Oct. 8,'26	Escanaba.	386159: July 8,'25	Dec. 9,'25	Pa., Holbrook.
457078: July 13,'26	Sept. 8,'26	Ont., Albany Post.	385785: July 3,'25	Jan. 1,'26	Presque Isle Peninsula.
MICH., Little Cass Island: 458601: July 19,'26	Oct. 3,'26	Mich., Manistique.	321148: July 20,'24	Sept. 15,'24	Que., Montmorency Village.
MICH., Little Gull Island: 458039: July 14,'26	Dec. 16,'26	Charlotte.	231393: July 22,'23	Sept. 9,'23	Montreal.
458226: July 14,'26	Sept. 1,'26	Escanaba.*	386086: July 8,'25	Sept. 20,'25	Do.*
458286: July 14,'26	Oct. 3,'26	Muskegon.	385834: July 3,'25	Dec. 4,'25	Parent.*
457373: July 14,'26	Dec. 7,'26	Tex., Dallas.	378075: July 7,'25	Fall of '25	Riviere au Renard.
458396: July 14,'26	Sept. 25,'26	Wis., Milwaukee.	386299: July 8,'25	Dec. 28,'25	Tex., Alvin. (25 mi. S.)
458194: July 14,'26	Nov. 7,'26	Green Island.	385667: July 3,'25	Mar. 27,'26	Calhoun County.
458233: July 14,'26	Nov. 30,'26	Kenosha Harbor.	385558: June 27,'25	Dec. 29,'26	W. Va., Mason County.
458236: July 14,'26	Nov. 28,'26	Port Washington.	386240: July 8,'25	Sept. 1,'25	Wis., Detroit Harbor.*
458139: July 14,'26	Sept. 26,'26	Sheboygan.	237119: July 25,'23	Fall of '25	Green Bay. (23 mi. NE.)
MICH., Little St. Martins Island Shoal: 458330: July 17,'26	Oct. 2,'26	Ohio, Cleveland.	385869: July 3,'25	Nov. 23,'25	Lake Big Buttes des Morts.
457408: July 17,'26	Sept. 22,'26	Que., Contrecoeur.	237013: July 25,'23	Dec. 7,'23	Kenosha. (20 mi. S.)
MICH., Squaw Island: 236752: July 4,'24	Fall of '24	Que., Great Whale River. (40 mi. inland.)	378900: July 7,'25	Jan. 20,'26	Two Rivers.*
MICH., St. James: 312893: June 24,'25	May 12,'26	Fla., Gasparilla Island.	385945: July 3,'25	Aug. 10,'26	Do.*
386090: July 8,'25	Apr. 9,'26	Ill., Hurricane Island.*	385520: June 27,'25	Oct. 11,'25	Washington Island.
321025: July 18,'24	Dec. 7,'24	Spring Bay.	MICH., Straits of Mackinaw: 377027: July 25,'25	Dec. 15,'25	La., Abbeville.
385531: June 27,'25	Sept. 12,'26	Waukegan.	100596: Aug. 18,'21	Sept. 10,'24	Same.
385583: June 27,'25	Dec. 24,'26	Ind., Gary.	228976: Aug. 24,'23	July 7,'26	N. Y., Quogue.*
378095: July 8,'25	May 22,'26	Iowa, Coin.*	N. Y., Lake Champlain: 223628: June 5,'25	Sept. 19,'25	Que., Cape Gaspe.
386047: July 8,'25	Apr. 3,'26	Ottumwa.	223629: June 5,'25	Nov. 22,'25	Montreal.
321003: July 18,'24	June 20,'25	La., Chandeleur Island.	223616: June 5,'25	Nov. 9,'25	Richelieu River.
385786: July 3,'25	Feb. 10,'26	Mex. Alvarado V. C.*	QUE., Bonaventure Island: 209563: July 28,'23	Jan. 15,'25	N. B., Castalia.*
321168: July 20,'24	Apr. 10,'25	Tampico. (30 mi. N.)	209571: July 30,'23	Oct. 3,'23	N. J., Keansburg.
385728: July 3,'25	Jan. 17,'26	Tuxpan, V. C.	209565: July 28,'23	Nov. 22,'23	Lavallette Beach.
236925: July 24,'23	Nov. 3,'23	Mich., Alpena.	313763: July 25,'24	Sept. 14,'24	N. S., Economy.
386154: July 8,'25	Aug. 18,'25	Do.	QUE., Temiscouata County: 225246: July 17,'25	Aug. 28,'25	Lab., Grosswater Bay.
386199: July 8,'25	May 8,'26	Alto.	225219: July 17,'25	Sept. 16,'26	N. B., Gloucester County.
237150: July 25,'23	Nov. 1,'23	Calumet.	QUE., Saguenay County: 309475: Aug. 11,'24	Sept. 21,'24	Lab., Potty Head.
321268: July 25,'24	Mar. 15,'26	Cassopolis.*	334256: July 18,'25	Sept. 1,'25	Nfd., Cooks Harbor.*
321041: July 18,'24	Dec. 10,'24	Charlevoix.	204694: Aug. 12,'23	Sept. 19,'24	Fogo.
23682- July 22,'23	Dec. 12,'23	East Jordan.	309437: Aug. 10,'24	Oct. 3,'24	Do.
237151: July 25,'23	Apr. 20,'24	Grand Rapids.	309551: July 17,'25	Sept. 16,'25	St. Anthony.
236927: July 24,'23	Oct. 7,'23	Houghton Lake.	309553: July 17,'25	Oct. 2,'26	St. Barbe.
386249: July 8,'25	Nov. 11,'25	Ludington.	334326: July 20,'25	Oct. 6,'25	N. S., Pearl Island.
378088: July 7,'25	Aug. 7,'26	Macatawa Bay.	Wis., Cedar Grove: 208778: Aug. 28,'26	Sept. 7,'26	Wis., Milwaukee. (40 mi. N.)
237078: July 25,'23	Oct. 20,'23	Manistee.	Wis., Green Bay Region: 377598: July 12,'26	Dec. 31,'26	Ark., Eureka Springs.
321138: July 20,'24	Sept. 4,'24	Manistique.	377254: July 8,'26	Dec. 24,'26	Walnut Lake.
236950: July 25,'23	Jan. 27,'25	Muskegon.	320080: July 18,'24	Dec. 26,'24	Fla., Itonia Lake.
386169: July 8,'25	Apr. 24,'26	Do.	336111: July 9,'26	Dec. 31,'24	Ill., Venice.
321055: July 18,'24	Oct. 3,'25	Nahma.	377455: July 8,'26	Dec. 25,'26	Lon. Newellton.
236859: July 22,'23	Sept. 1,'23	Northport.*	377712: July 11,'26	Dec. 26,'26	New Iberia.
236861: July 22,'23	Sept. 27,'23	Petosky.	320104: July 18,'24	Sept. 12,'26	Mich., Arcadia.
237062: July 25,'23	Sept. 27,'23	Port Austin Reef.	205039: July 18,'24	Nov. —,'24	Au Train.
236834: July 22,'23	Nov. 25,'23	Saginaw River.	320043: July 18,'24	Oct. 6,'24	Empire.
231343: July 22,'23	Nov. 11,'23	St. Ignace. (40 mi. W.)	320013: July 18,'24	Sept. 21,'24	Escanaba.
236853: July 22,'23	Sept. 25,'23	St. Ignace.*	336322: July 9,'26	Sept. 12,'24	Manistee.
237022: July 25,'23	Dec. —,'23	St. Marys River.	320330: July 9,'26	Sept. 17,'26	Munising.
237179: July 25,'23	Oct. 31,'23	Trout Lake.*	377242: July 8,'26	Dec. 22,'24	Miss., Lumberton.
237047: July 25,'23	Dec. 10,'23	Minn., Hovland.	320152: July 20,'24	Sept. 22,'26	N. J., Beach Haven.
386168: July 8,'25	Dec. 23,'26	Wabasha.	336195: July 9,'26	Aug. 8,'25	Seaside Park.*
378071: July 3,'25	May 16,'26	Waesca.	336043: July 6,'25	Jan. 11,'26	N. Y., Oswego.
386106: July 8,'25	Mar. 1,'26	Mo., New Madrid.	336486: July 9,'26	Sept. 26,'26	N. C., Cape Lookout.
237035: July 25,'23	Apr. 2,'24	St. Louis.	336059: July 9,'26	Dec. 19,'26	Ohio, Port Clinton.
385946: July 3,'25	Dec. 18,'25	N. J., Metuchen.			Put in Bay.
321211: July 20,'24	Dec. 6,'24	Riverside.			
236829: July 22,'23	Jan. 12,'24	N. Y., Angola.			
386191: July 8,'25	Apr. 6,'26	Youngstown.			
385537: June 27,'25	Sept. 26,'25	Ohio, Ashtabula.			
385661: July 3,'25	Dec. 9,'25	Jerusalem.			
312884: June 24,'25	Jan. 2,'26	Maumee River.			

* Date of recovery approximate.

Family LARIDAE: Gulls and Terns—Continued

Herring Gull: *Larus argentatus*—Continued

Place of banding, No., and date	Date retaken	Locality	Place of banding, No., and date	Date retaken	Locality
Wis., Green Bay Region—Con. 336253: July 9, '26 421118: July 8, '26 236198: June 25, '24 200041: July 17, '24 377229: July 8, '26 377042: July 8, '26 320168: July 20, '24 320136: July 19, '24	Oct. 1, '26 Sept. 19, '26 May 12, '25 Apr. 7, '25 Dec. 22, '26 Oct. 18, '26 Oct. 25, '24 Sept. 13, '24	Ont., Orillia. Wainfleet. Tenn., New River.* Tex., Beaumont. Bernard River. Wis., Algoma. Baileys Harbor. Egg Harbor.	Wis., Green Bay Region—Con. 377440: July 8, '26 377416: July 8, '26 236184: June 25, '24 236207: June 25, '24 377258: July 8, '26 377392: July 8, '26 336078: July 6, '25	Oct. 11, '26 Nov. 3, '26 Jan. 13, '25 Mar. 21, '25 Nov. 29, '26 Oct. 11, '26 Sept. 30, '25	Wis., Green Island Light Station. Marinette. Milwaukee. Port Washington. Sheboygan. Sturgeon Bay. Two Rivers.

Ring-billed Gull: *Larus delawarensis*

MICH., Little St. Martins Island Shoal: 458554: July 17, '26 458485: July 17, '26 458552: July 17, '26 QUE., Saguenay County: 368832: Aug. 1, '25 368905: Aug. 1, '25 210471: Aug. 12, '23 210488: Aug. 12, '23	Nov. 6, '26 Oct. 31, '26 Oct. 20, '26 Oct. 18, '25 Dec. 24, '25 Sept. 14, '23 Oct. 2, '23	Ind., Wawasee Lake. Mich., Straits of Mackinaw. N. Y., Ripley.* Conn., Woodmont. Fla., Jacksonville. Lab., Domino Run. Mass., Hull.	QUE., Saguenay County—Continued. 405884: July 15, '26 405843: July 15, '26 405834: July 15, '26 226581: Aug. 10, '24 368674: July 20, '25	Oct. 25, '26 Oct. 28, '26 Nov. 5, '26 Nov. 14, '24 Oct. 10, '25	N. J., Sayreville. N. Y., Port Jefferson. N. C., Currituck Sound.* Que., Magdalen Island.* Repentigny Island.*
---	---	---	--	---	--

Laughing Gull: *Larus atricilla*

TEX., Cameron County: 238593: June 19, '24	Feb. 3, '25	Mex., Carmen, Campeche.	TEX., Cameron County—Continued. 238628: June 19, '24	Nov. 16, '24	Mex., San Marcos, Puebla.
---	-------------	-------------------------	---	--------------	---------------------------

Franklin Gull: *Larus franklini*

ALTA., Beaverhill Lake: 448175: June 25, '26 445410: June 25, '26 448384: July 10, '26 448226: June 25, '26 449368: July 10, '26 448270: June 25, '26 448903: July 10, '26 449738: July 10, '26 446666: June 25, '26 448125: June 25, '26 444719: June 25, '26 446830: June 25, '26 446128: June 25, '26	Fall of '26 July 20, '26 Oct. 25, '26 Oct. 7, '26 Sept. 25, '26 Oct. 9, '26 Oct. 10, '26 Nov. 15, '26 Oct. 30, '26 Aug. 9, '26 Aug. 20, '26 Sept. 19, '26 July 14, '26	ALTA., Lac la Biche. Redwater. Kans., McPherson.* Okley. Minn., Chokio. Graceville. Heron Lake. Mountain Lake. Vesta. N. Dak., Ashley. Chaseley. Forman. Tioga.	ALTA., Beaverhill Lake—Continued. 448672: June 25, '26 448925: July 10, '26 448143: June 25, '26 445377: June 25, '26 444119: June 25, '26 444096: June 25, '26 444957: June 25, '26 446268: June 25, '26 449416: July 10, '26 450921: July 10, '26 448248: June 25, '26	Sept. 27, '26 Nov. 9, '26 Sept. 16, '26 Oct. 10, '26 Fall of '26 Sept. 30, '26 Sept. 22, '26 Oct. 22, '26 Oct. 5, '26 Oct. 11, '26 Oct. 15, '26	N. Dak., Wahpeton. Sask., Ruthilda.* S. Dak., Aberdeen. Big Stone Lake. Hartford. Peever. Wallace. Tex., Floydada. Silverton. Do.* Turkey.
---	--	---	---	---	--

Caspian Tern: *Sterna caspia* (subsp.)

MICH., Gravelly Island: 325253: July 21, '25 325127: July 23, '24 293407: July 21, '25 325207: July 23, '24 325237: July 21, '25 377006: July 21, '25 325115: July 23, '24 325150: July 23, '24 325205: July 23, '24 325128: July 23, '24 MICH., St. James: 224047: July 26, '23 224038: July 26, '23 224145: July 26, '23 378147: July 19, '25 378336: July 19, '25 378177: July 19, '25 224035: July 26, '23 325609: July 20, '24 378153: July 19, '25 378397: July 19, '25 378205: July 19, '25 378627: July 19, '25 224183: July 26, '23 224020: July 22, '23 378675: July 19, '25 378888: July 19, '25 378745: July 19, '25 325757: July 21, '24 378338: July 19, '25	Nov. 21, '26 June 4, '25 Aug. 25, '26 Jan. 20, '26 Nov. 30, '26 Oct. 2, '25 Feb. 1, '25 Sept. 26, '25 Oct. 3, '25 Aug. 19, '25 Oct. 3, '23 Sept. 18, '23 Jan. 20, '25 Nov. 28, '26 Dec. 8, '25 June 29, '26 July 14, '24 Nov. 10, '24 June 1, '26 Oct. 3, '26 Oct. 12, '25 Sept. 12, '25 Jan. 7, '25 Sept. 14, '23 Aug. 27, '25 Aug. 1, '25 Sept. 15, '25 June 24, '24 Sept. 26, '25	Fla., Vero Beach. Ill., Waukegan.* La., Allemands. Buras. Delta Farms.* Mich., Owendale.* Miss., Gautier. Mo., mouth of Missouri River. N. C., Crocokede. Okla., Okarche. Ala., Gorgas. Tuscumbia.* West Fowl River. Do. Cuba, Matanzas. Fla., Cocoa Beach.* Estero Island. Key West. St. Johns River.* Ga., Tybee Island.* Ind., Munster. Sullivan. La., Houma.* Mich., Bay City. Black Lake. Kalkaska.* Saginaw. Scarecrow Island. Sebawaing.*	MICH., St. James—Continued. 325706: July 20, '24 224199: July 26, '23 207814: Aug. 20, '22 325784: July 21, '24 224192: July 26, '23 224034: July 26, '23 224175: July 26, '23 378674: July 19, '25 224086: July 26, '23 224117: July 26, '23 224159: July 26, '23 325826: July 21, '24 325618: July 20, '24 326065: July 21, '24 378232: July 19, '25 378739: July 19, '25 QUE., Saguenay County: 226599: Aug. 10, '24 Wis., Green Bay Region: 377741: July 13, '26 377972: July 13, '26 377921: July 13, '26 377819: July 13, '26 377918: July 13, '26 377742: July 13, '26	Apr. 15, '26 Oct. 23, '24 Oct. 22, '23 May 14, '25 Aug. 28, '24 Oct. 14, '24 Aug. 28, '24 Jan. 13, '26 July 27, '24 Nov. 25, '23 June 22, '24 Aug. 27, '24 Sept. 7, '25 Sept. 20, '24 Aug. 28, '24 Sept. 8, '25 Nov. 5, '24 Nov. 19, '26 Dec. 11, '26 Nov. 17, '26 Sept. 25, '26 Nov. 3, '26 Sept. 23, '26	N. Y., Sheridan.* N. C., Bogue Inlet. Colington. Harkers Island.* N. S., Port Morien. Sand Point.* Upper Prospect. Columbia, Barranquilla. Do. Magdalena River. Do. Va., Back Bay. Virginia Beach. Wis., Algoma. Green Bay. Kewaunee. N. C., Currituck Sound. Cuba, San Cristobal. Ind., New Harmony. La., Lockport. Mich., Baldwin. N. C., Morehead Bluff. Wis., Point Sauble.
--	--	--	--	--	---

* Date of recovery approximate.

Family LARIDAE: Gulls and Terns—Continued

Common Tern: *Sterna hirundo*

Place of banding, No., and date	Date retaken	Locality	Place of banding, No., and date	Date retaken	Locality
Mass., Chatham: 404101: July 13,'26 403937: July 12,'26	Sept. 20,'26 Sept. 28,'26	Fla., St. Augustine. F. W. I., Fort de France.	Mich., Lone Tree Island—Continued. 271710: July 11,'25 372295: July 17,'26 401729: Aug. 1,'26 401197: Aug. 1,'26 271681: July 11,'25 401647: Aug. 1,'26 270811: July 13,'24 270846: July 13,'24	Sept. 15,'25 Sept. 16,'26 Oct. 1,'26 Oct. 30,'26 Oct. 18,'25 Oct. 25,'26 Sept. 8,'24 Nov. 10,'24	Mich., Bay City. Do. Langsville. Mt. Clemens.* Saginaw Bay. Do. Ont., Sarnia. Tex., Lagrange.*
433176: July 6,'26 403571: July 12,'26 280771: June 13,'24	Aug. —,'26 Nov. 15,'26 Aug. 24,'24	Martinique. Mass., Barnstable. Billingsgate Island. Boston, at sea, 60-75 mi. N. E.*	Mass., Brewster. Cape Cod Bay. Duxbury. Do. E. Brewster. Halfmoon Island. Harwichport. North Eastham. Orleans. Provincetown.* South Boston. South Harwich. Swampscott. West Dennis. Nfd., Little Fogo Island.	Aug. 28,'26 Aug. 22,'26 Aug. 16,'26 Aug. 13,'26 Aug. 17,'26 Aug. 11,'26 July 24,'26 Aug. 5,'24 Aug. 16,'25 Aug. 20,'26 Aug. 24,'26 Aug. 16,'26 Sept. 14,'24 Nov. 8,'26 July 5,'26	Mass., Lawrence* Newburyport. Ohio, Port Clinton. Ont., Wheatley.
433002: July 6,'26 434736: July 7,'26 434247: July 7,'26 434486: July 7,'26 433659: July 6,'26 435460: July 8,'26 434781: July 7,'26 280559: June 13,'24 383695: July 9,'25 403497: July 12,'26 434956: July 7,'26 434533: July 7,'26 318131: July 14,'24 404509: July 16,'26 384246: July 7,'25	Aug. 28,'26 Aug. 22,'26 Aug. 16,'26 Aug. 13,'26 Aug. 17,'26 Aug. 11,'26 July 24,'26 Aug. 5,'24 Aug. 16,'25 Aug. 20,'26 Aug. 24,'26 Aug. 16,'26 Sept. 14,'24 Nov. 8,'26 July 5,'26	Mass., Brewster. Cape Cod Bay. Duxbury. Do. E. Brewster. Halfmoon Island. Harwichport. North Eastham. Orleans. Provincetown.* South Boston. South Harwich. Swampscott. West Dennis. Nfd., Little Fogo Island.	Mich., St. Clair Flats: 317634: Aug. 9,'24 370292: July 20,'25 N. H., Seabrook: 467343: July 9,'26 259913: Aug. 2,'24 N. J. Anglesea: 375323: Aug. 23,'25 212268: Aug. 5,'23 N. J., Little Beach Island: 212894: Aug. 9,'23 Ohio, Starve Island: 400770: July 23,'26 400898: July 23,'26 400923: Aug. 23,'26	Sept. 18,'24 Aug. 8,'25 July 13,'26 Aug. 7,'24 July 13,'26 Aug. 7,'24 May 16,'26 Jan. —,'24 July 22,'26 Nov. 20,'26 Sept. 26,'26 Aug. 26,'26	Mass., Lawrence* Newburyport. Ohio, Port Clinton. Ont., Wheatley. Mass., Lawrence* Newburyport. B. W. I., Trinidad. Mex., Mouth of Chuapan River.
404225: July 15,'26 433796: July 6,'26 382247: July 4,'25	Oct. 8,'26 Aug. 22,'26 Apr. 24,'26	N. Y., Fort Hamilton. Southampton. Venez., Carupano.	Ont., Big Chicken Island: 400388: July 24,'26 400283: July 24,'26 Ont., Salmon Island: 265944: July 19,'24 205946: July 19,'24	Oct. 12,'26 Nov. 3,'25 Oct. 19,'24 Sept. 30,'23	Fla., Dunedin. Wabasso. N. Y., Fire Island Inlet. Ont., West Lake.
Mass., Muskeget Island: 430079: June 3,'26 Mich., Lone Tree Island: 271807: July 11,'25 270162: July 13,'24 259453: Aug. 5,'23	Oct. 12,'26 Nov. 3,'25 Oct. 19,'24 Sept. 30,'23	P. R., Mayaguez.* Fla., Pensacola. Mex., Carmen, Campeche. Mich., Bay City.			

Roseate Tern: *Sterna dougalli*

Mass., Chatham: 383448: July 6,'25 383419: July 6,'25	Aug. 11,'25 Aug. 20,'25	Mass., Billingsgate Island. Ipswich Beach.*	Mass., Chatham—Continued. 404175: July 13,'26 434105: July 6,'26	Aug. 16,'26 Aug. 19,'26	Mass., Plymouth. Wellfleet.
---	----------------------------	--	--	----------------------------	--------------------------------

Family RYNCHOPIDAE: Skimmers

Black Skimmer: *Rynchops nigra*

N. J., Anglesea: 222039: July 20,'24	Aug. 18,'26	N. J., Brigantine.*			
---	-------------	---------------------	--	--	--

Family SULIDAE: Gannets

Gannet: *Moris bassana*

Que., Bonaventure Island: 207482: Aug. 14,'22	Oct. 8,'23	N. S., Shelburne County.	Que., Bonaventure Island—Contd. 233527: Sept. 3,'23	Oct. 1,'23	Prince Edward Island.
--	------------	--------------------------	--	------------	-----------------------

Family PHALACROCORACIDAE: Cormorants

Cormorant: *Phalacrocorax carbo*

Que., Saguenay County: 204741: July 17,'23 301530: July 16,'26	Jan. 14,'24 Nov. 3,'26	Same. Que., Bellechasse Island.	Que., Saguenay County—Continued. 301416: July 16,'26 301402: July 3,'26	Oct. 23,'26 Sept. 14,'26	Que., Cap Chat, Gaspe County. Maria Cap.
--	---------------------------	------------------------------------	---	-----------------------------	---

* Date of recovery approximate.

Family PHALACROCORACIDAE: Comorants—Continued

Double-crested Cormorant: *Phalacrocorax auritus*

Place of banding, No., and date	Date retaken	Locality	Place of banding, No., and date	Date retaken	Locality
MAn., Lake Manitoba: 305388: July 17, '25 305430: July 12, '25	Oct. 19, '25 Nov. 1, '26	Miss., Old River. Tenn., Covington.	SASK., Last Mountain Lake: 232050: July 1, '24 232022: Aug. 1, '25 232115: July 1, '23 309756: Aug. 1, '25 232048: July 1, '23 232119: July 1, '23 232010: July 1, '24 232122: July 1, '23 309754: Aug. 1, '25 309749: Aug. 1, '25	Nov. 3, '24 Oct. 25, '25 Nov. 4, '24 Oct. 9, '25 Oct. 14, '23 Sept. 24, '23 July 27, '24 Sept. 15, '24 Sept. 16, '25 Oct. 11, '25	Ark., Van Buren. La., Lake Verret. Do. Mo., Winona. N. Dak., Granville. Medina. Sask., Long Lake. Do. Findlater. Tex., Hutto.
Que., Kamouraski: 333112: July 3, '25	Dec. 12, '25	Fla., Kissimmee River.			
Que., Saguenay County: 464062: Aug. 16, '26 334029: July 26, '25	Dec. 19, '26 Oct. 17, '25	Fla., Daytona. N. Y., Napeague Bay.			
204756: July 13, '23	Oct. 18, '23	N. C., Cape Hatteras.			
228928: Aug. 11, '26	Nov. —, '26	S. C., Mount Pleasant.			
464051: Aug. 16, '26	Oct. 12, '26	Va., Hampton Roads.			

Family PELECANIDAE: Pelicans

White Pelican: *Pelecanus erythrorhynchos*

Wyo., Yellowstone Park: 201872: July 26, '22	Aug. —, '23	Same.			
--	-------------	-------	--	--	--

Brown Pelican: *Pelecanus occidentalis*

FLA., Mosquito Lagoon: 320932: Feb. 28, '25	Nov. 11, '25	Same.	FLA., Mosquito Lagoon—Continued. 233386: May 29, '23	Jan. 16, '26	Mex., Alvarado, Vera Cruz.
---	--------------	-------	--	--------------	----------------------------

Family ANATIDAE: Ducks, Geese, and Swans

Mallard: *Anas platyrhyncha*

ALTA., Lac Ste. Anne:	Sept. 16, '25	Alta., Ankerton.	ALTA., Lac Ste. Anne—Continued.	Dec. 8, '23	Nebr., Scottsbluff.
313175: Aug. 9, '25	Oct. 5, '25	Bittern Lake.*	232330: Sept. 6, '23	Dec. 6, '25	Stapleton.
232374: Sept. 3, '25	Sept. 15, '26	Carson.	313174: Aug. 9, '25	Dec. 19, '26	Nev., Mantello.
313117: July 19, '24	Sept. 19, '23	Edmonton. (40 mi. NW.)	232351: Aug. 28, '25	Nov. 9, '24	Oreg., Gaston.
232327: Aug. 10, '23	Sept. 30, '24	Edmonton. (45 mi. W.)	313101: July 1, '24	Dec. 8, '25	Lagrange.
313112: July 17, '24	Sept. 30, '24	Edmonton. (35 mi. W.)*	232377: Sept. 3, '25	Nov. 10, '26	S. Dak., Hyde County.
388557: Aug. 24, '26	Sept. 14, '26	Gunn.	388565: Aug. 25, '26	Nov. 2, '24	Rosebud. (16 mi. S.)
313165: Aug. 8, '25	Sept. 16, '26	Lac La Nonne.	313122: July 31, '24	Nov. 8, '24	Tex., Carthage.
232344: Aug. 21, '25	Oct. 24, '25	Leduc.	313173: Aug. 10, '25	Jan. 5, '26	Calif.,
388531: Aug. 12, '26	Sept. 15, '26	Onoway.	232379: Sept. 3, '25	Dec. 30, '25	El Campo.
313108: July 16, '24	Sept. 24, '24	Riviere Qui Barre.	313197: Aug. 13, '25	Nov. 11, '26	Sabine River.
388559: Aug. 24, '26	Sept. 4, '26	Rochfort Bridge.	313133: Sept. 14, '24	Dec. 8, '24	Weldon.
313177: Aug. 10, '25	Sept. 19, '26	Sanguo.*	313173: Aug. 9, '25	Dec. 21, '25	Willis.
232375: Sept. 3, '25	Oct. 10, '25	Stony Plain District.	313140: Sept. 21, '24	Nov. 11, '24	Wash., Walla Walla. (8 mi. SW.)
313176: Aug. 10, '25	Sept. 21, '25	Westlock.*	313156: July 28, '25	Nov. 15, '25	Wyo., Wheatland.
313198: Aug. 14, '25	Sept. 20, '25	Winterburn.	ALTA., Leduc:		
313159: Aug. 8, '25	Oct. 24, '25	Ark., Enright.	421973: Nov. 9, '26	Nov. 13, '26	Alta., Wetaskiwin.
388551: Aug. 22, '26	Dec. 22, '26	Gregory.	421958: Nov. 9, '26	Dec. 15, '26	Idaho, Lewiston.
313113: July 17, '24	Nov. 15, '24	Moon Lake.	421945: Oct. 23, '26	Nov. 27, '26	Tex., Robertson Lake.
388577: Aug. 27, '26	Dec. 2, '26	Mt. Ida.	B. C., Colquitz:		
313154: Oct. 11, '24	Jan. 6, '25	Pea Ridge.	305350: Feb. 16, '25	Oct. 20, '26	B. C., Victoria.
313141: Sept. 22, '24	Nov. 6, '24	Colo., Brush.	B. C., Deer Lake:		
313200: Aug. 15, '25	Oct. 25, '25	Center.	305421: Apr. 25, '24	Dec. 19, '26	B. C., East Delta.
388517: Oct. 7, '25	Dec. 10, '25	Denver.*	CALIF., Bethany:		
232378: Sept. 3, '25	Nov. 8, '25	La Salle.	233496: Aug. 5, '26	Oct. 16, '26	Calif., Tracy.
313123: July 31, '24	Nov. 30, '24	Merino.	233498: Aug. 5, '26	Do.
313124: Aug. 1, '24	Nov. 7, '24	Idaho, Boise.	233500: Aug. 5, '26	Do.
313131: Sept. 14, '24	Dec. 9, '24	Caldwell.	CALIF., Irvington:		
313161: Aug. 8, '25	Dec. 20, '25	Filer.	228211: Sept. 15, '23	Oct. 24, '26	Same.
232394: Sept. 5, '25	Nov. 20, '25	Glenns Ferry.	228230: Sept. 15, '23	Oct. 31, '26	Do.
313129: Sept. 14, '24	Nov. 21, '24	Grand View.	228279: Sept. 15, '23	Nov. 7, '26	Do.
313137: Sept. 17, '24	Nov. 14, '24	Hll., Manito. (7½ mi. W.)	228286: Sept. 15, '23	Oct. 24, '26	Do.
388539: Aug. 22, '26	Dec. 16, '26	Pecoria.	228288: Sept. 15, '23	Fall of '25	Do.
313138: Sept. 17, '24	Nov. 4, '24	Ind., Newburgh.	237574: Aug. 19, '25	Oct. 24, '26	Do.
313192: Aug. 12, '25	Oct. 13, '26	Ky., Hardin County.*	237586: Aug. 19, '25	Nov. 14, '26	Do.
313144: Sept. 25, '24	Dec. 11, '24	La., Egan.	297472: Apr. 1, '25	Fall of '25	Do.
313127: Sept. 14, '24	Dec. 25, '24	Grand Chenier.	297488: Apr. 1, '25	Do.
313185: Aug. 11, '25	Dec. 17, '26	Jennings.	297493: Apr. 1, '25	Do.
388573: Aug. 26, '26	Dec. 15, '26	Mont., Cascade.*	297500: Apr. 1, '25	Oct. 24, '26	Do.
388514: Sept. 24, '25	Dec. 28, '26	Nebr., Kimball.	297535: Aug. 21, '24	Oct. 16, '26	Do.
388583: Aug. 28, '26	Sept. 15, '26	North Platte. (26 mi. W.)	297538: Aug. 21, '24	Nov. 7, '26	Do.
232393: Sept. 5, '25	Oct. 28, '25		297580: Aug. 21, '24	Oct. 31, '26	Do.
313164: Aug. 8, '25	Sept. 19, '26		297599: Aug. 21, '24	Oct. 17, '26	Do.
			297609: Mar. 24, '24	Fall of '25	Do.

* Date of recovery approximate.

Family ANATIDAE: Ducks, Geese, and Swans—Continued

Mallard: *Anas platyrhynchos*—Continued

Place of banding, No., and date	Date retaken	Locality	Place of banding, No., and date	Date retaken	Locality
CALIF., Irvington— Continued.			ILL., Bath—Contd.		
297620: Aug. 21,'24	Fall of '25	Same.	409581: Jan. 8,'26	Sept. 1,'26	Sask., Reindeer River.
297640: Feb. 3,'24	Dec. 6,'24	Do.	409365: Jan. 8,'26	Sept. 16,'26	S. Dak., Grant County.
300092: Apr. 1,'25	Oct. 24,'26	Do.	409585: Jan. 8,'26	...do.....	Lake Henry.
228242: Sept. 15,'23	Dec. 5,'23	Calif., Albrae.	409814: Jan. 12,'26	...do.....	Lake Traverse.
380503: Sept. 6,'26	Oct. 16,'26	Do.	409799: Jan. 12,'26	Nov. 10,'26	Tenn., Memphis. (10 mi. N.)
297458: Apr. 1,'25	Oct. 11,'25	Alvarado.	409898: Jan. 13,'26	Jan. 26,'26	Obion.
297628: Feb. 3,'24	Nov. 15,'24	Alviso Slough.	409835: Jan. 12,'26	Jan. 27,'26	Obion River.
297469: Apr. 1,'25	Nov. 4,'25	San Jose.	409881: Jan. 6,'26	Jan. 29,'26	Redfoot Lake.
297521: Aug. 21,'24	Oct. 29,'24	Do.	409584: Jan. 8,'26	Jan. 14,'26	Ripley.
297531: Aug. 21,'24	...do.....	Do.	409279: Jan. 8,'26	Dec. 26,'26	Shelby County.
297538: Aug. 21,'24	...do.....	Do.	409164: Jan. 6,'26	Oct. 12,'26	Wis., Pepin.
297612: Feb. 3,'24	Oct. 1,'26	Yuba City.	409515: Jan. 8,'26	Apr. 28,'26	Washburn County.
228293: Sept. 15,'23	Nov. 7,'24	Wash., Walls Walls.	ILL., Browning:		
COLO., Grand Junction:			102427: Mar. 6,'22	Dec. —,'25	Same.
320553: Feb. 18,'25	Nov. 29,'26	Same.*	102557: Mar. 10,'22	Dec. 8,'24	Do.
320555: Feb. 18,'25	Dec. 7,'25	Do.	102632: Mar. 11,'22	Nov. —,'23	Do.
320556: Feb. 18,'25	Oct. 29,'25	Wyo., Lander. (14 mi. N.W.)	102675: Mar. 11,'22	Dec. —,'23	Do.
IAHO, Twin Falls:			102766: Mar. 12,'22	Nov. 25,'23	Do.
323003: June 11,'25	Oct. 5,'26	Same.	230092: Nov. 17,'22	Dec. 23,'23	Do.
ILL., Bath:			230163: Nov. 18,'22	Dec. 24,'23	Do.
409018: Jan. 6,'26	Nov. 29,'26	Same.	230177: Nov. 18,'22	Dec. 1,'24	Do.
409023: Jan. 6,'26	Nov. 13,'26	Do.	230365: Nov. 21,'22	Nov. 20,'25	Do.
409427: Jan. 8,'26	Jan. 15,'26	Ark., Big Lake.	230603: Nov. 23,'22	Dec. 29,'23	Do.
409880: Jan. 13,'26	Jan. 23,'26	Do.	230652: Nov. 24,'22	Nov. 5,'26	Do.
409890: Jan. 13,'26	Jan. 31,'26	Clarendon.	230655: Nov. 24,'22	Nov. —,'23	Do.
409716: Jan. 11,'26	Jan. 30,'26	Dewitt.	230823: Nov. 25,'22	Dec. 10,'24	Do.
409092: Jan. 6,'26	Jan. 31,'26	Hagler.	230831: Nov. 26,'22	Dec. 9,'24	Do.*
409109: Jan. 6,'26	Dec. 29,'26	Do.	230855: Nov. 26,'22	Nov. 15,'23	Do.*
409717: Jan. 11,'26	Dec. 31,'26	Humphrey.	230876: Nov. 26,'22	Nov. 2,'26	Do.
409822: Jan. 12,'26	Jan. 14,'26	Lake City.	230910: Nov. 26,'22	Nov. 21,'23	Do.
409878: Jan. 13,'26	Jan. 30,'26	Lepanto.	231138: Dec. 2,'22	Dec. 27,'25	Do.
409870: Jan. 13,'26	Jan. 20,'26	Luxora.	231246: Dec. 4,'22	Nov. 10,'23	Do.
409232: Jan. 7,'26	Nov. 22,'26	Paragood.	102505: Mar. 8,'22	Jan. 25,'25	Alta., Camrose.*
409600: Jan. 8,'26	Dec. 14,'26	Do.	230070: Nov. 16,'22	Nov. 1,'25	Czar.*
409319: Jan. 8,'26	Feb. 17,'26	Weiner.*	231048: Nov. 28,'22	Sept. 15,'23	Edmonton. (30 mi. E.)
409409: Jan. 8,'26	Dec. 10,'26	Idaho, Swan Valley.	230885: Nov. 26,'22	Sept. 26,'23	Fort Chipewyan. (30 mi. S.)*
409352: Jan. 8,'26	Nov. 16,'26	Hll., Atkinson.	230999: Nov. 28,'22	Sept. 15,'23	Wainwright.
409013: Jan. 6,'26	Dec. 8,'26	Beardstown.	230986: Nov. 27,'22	Jan. 9,'24	Ark., Arkansas County.
409290: Jan. 8,'26	Nov. 6,'26	Browning.	102788: Mar. 12,'22	Jan. 11,'24	Big Lake.
409366: Jan. 8,'26	Dec. 9,'26	Do.	230473: Nov. 22,'22	Dec. 14,'25	Cheatham Lake.
409522: Jan. 8,'26	Nov. 4,'26	Bureau.*	231061: Nov. 25,'22	Jan. 5,'25	Chicot County.
409048: Jan. 6,'26	Nov. 15,'26	Chillicothe.	230370: Nov. 21,'22	Nov. 13,'24	Clarendon.
409431: Jan. 8,'26	Oct. 19,'26	Do.	230775: Nov. 25,'22	Jan. 5,'26	Dewitt.
409641: Jan. 8,'26	Oct. 30,'26	Do.	230182: Nov. 18,'22	Jan. 16,'24	Fagru Bayou.
409762: Jan. 11,'26	Dec. 5,'26	Dupo.	102463: Mar. 7,'22	Nov. 3,'25	Hazen.
409213: Jan. 7,'26	Oct. 1,'26	Havana.	230959: Nov. 27,'22	Dec. —,'25	Hughes.
409971: Jan. 13,'26	Jan. 17,'26	Do.	231114: Nov. 30,'22	Jan. 28,'24	Lake Village.
409411: Jan. 8,'26	Dec. 7,'26	Lake Senschwine.	231229: Dec. 4,'22	Jan. 7,'25	Mayflower.
409527: Jan. 8,'26	Oct. 23,'26	Lima Lake.	102522: Mar. 9,'22	Dec. 5,'23	Mill Bayou.*
409573: Jan. 8,'26	Oct. 24,'26	Do.	231149: Dec. 2,'22	Jan. 30,'25	Pine Bluff.
409115: Jan. 6,'26	Dec. 4,'26	Liverpool.	230926: Nov. 16,'22	Nov. 19,'26	St. Francis River.
409926: Jan. 13,'26	Nov. 18,'26	Do.	230532: Nov. 22,'22	Jan. 6,'25	Stuttgart.
409074: Jan. 6,'26	Nov. 14,'26	Peru.	230745: Nov. 24,'22	Jan. 17,'24	Texaskana.
409590: Jan. 8,'26	Oct. 14,'26	Rock River.*	230924: Nov. 26,'22	Dec. 25,'24	Tichnor.*
409005: Jan. 5,'26	Dec. 22,'26	Sciarte.	102679: Mar. 11,'22	Nov. —,'24	White County.
409196: Jan. 9,'26	Nov. 10,'26	Do.	231189: Dec. 2,'22	Jan. 17,'24	White River Bridge.*
409298: Jan. 8,'26	Nov. 4,'26	Do.	231104: Nov. 30,'22	Dec. 24,'23	Calif., Sacramento Co., Glascock County.
409362: Jan. 8,'26	...do.....	Do.	230754: Nov. 24,'22	Nov. 8,'24	
409889: Jan. 13,'26	Nov. 2,'26	Spring Lake.	231183: Dec. 2,'22	Nov. 9,'24	Ill., Astoria.
409809: Jan. 12,'26	Nov. 17,'26	Walnut.	102823: Mar. 14,'23	Dec. 5,'23	Bath.
409468: Jan. 8,'26	Oct. 12,'26	Iowa, Bellevue.	231000: Nov. 28,'22	Dec. 26,'25	Do.
409127: Jan. 6,'26	Oct. 3,'26	Kanawha.	231211: Dec. 3,'22	Dec. 23,'24	Do.
409334: Jan. 8,'26	Nov. 25,'26	Ky., Philpot.*	231225: Dec. 4,'22	Nov. 8,'24	Do.
409222: Jan. 7,'26	Nov. 10,'26	Ky., Uniontown.	231292: Dec. 5,'22	Nov. 15,'26	Do.*
409403: Jan. 8,'26	Dec. 26,'26	La., Boyce Rapids Parish.	102487: Mar. 8,'22	Nov. —,'23	Beardstown.
409433: Jan. 8,'26	Nov. 9,'26	Man., Reston.	230430: Nov. 22,'22	Nov. 6,'23	Do.
409281: Jan. 8,'26	Sept. 30,'26	Winnipeg.	230468: Nov. 22,'22	Oct. 31,'23	Do.
409869: Jan. 13,'26	Nov. 1,'26	Minn., Albert Lea.	230517: Nov. 22,'22	Dec. 15,'23	Do.
409239: Jan. 7,'26	Sept. 20,'26	Barrett.	230648: Nov. 24,'22	Nov. 10,'23	Do.
409181: Jan. 7,'26	Sept. 26,'26	Bemidji.	231219: Dec. 3,'22	Dec. 19,'24	Do.
409904: Jan. 13,'26	Sept. 20,'26	Bena.	231320: Dec. 6,'22	Dec. 9,'24	Do.
409120: Jan. 6,'26	Sept. 16,'26	Big Rice Lake.	231092: Nov. 30,'22	Nov. 2,'23	Bureau.
409519: Jan. 8,'26	Oct. 11,'26	Browns Valley.	230135: Nov. 17,'22	Oct. 30,'23	Calhoun County.
409701: Jan. 11,'26	Sept. 25,'26	Cross Lake.	230340: Nov. 21,'22	Nov. 9,'24	Chillicothe.
409648: Jan. 8,'26	Sept. 16,'26	Glenwood.	230874: Nov. 26,'22	Dec. 29,'24	Clear Lake.
409531: Jan. 8,'26	Oct. 31,'26	Lake Wilson.	102715: Mar. 11,'22	Dec. 27,'24	Crane Lake.
409899: Jan. 13,'26	Sept. 20,'26	McIntosh.	230109: Nov. 17,'22	Nov. 13,'23	Do.
409397: Jan. 8,'26	Oct. 24,'26	Nelson.	230844: Nov. 26,'22	Dec. 17,'25	Do.
409185: Jan. 7,'26	Oct. 19,'26	Onamia.	231173: Dec. 2,'22	Nov. 21,'23	Do.
409743: Jan. 11,'26	Oct. 11,'26	Ottertail.	230292: Nov. 20,'22	Dec. 31,'23	Henry.
409049: Jan. 6,'26	Jan. 24,'26	Mo., Couch.*	230105: Nov. 28,'22	Oct. 31,'25	Horseshoe Lake.
409168: Jan. 6,'26	Mar. 14,'26	Malden.	231148: Dec. 2,'22	Mar. 12,'25	Lincoln.*
409735: Jan. 11,'26	Oct. 17,'26	Neb., Elgin.	230853: Nov. 26,'22	Nov. 21,'24	Mason County.*
409274: Jan. 8,'26	Nov. 20,'26	Tekamah.	231277: Dec. 5,'22	Dec. 20,'24	Do.
409744: Jan. 11,'26	Sept. 16,'26	N. Dak., Sharon.	230811: Nov. 25,'22	Dec. 9,'23	Meredosia.
409236: Jan. 7,'26	Sept. 19,'26	Towner County.	230849: Nov. 26,'22	Nov. 8,'23	Meredosia Bay.
409505: Jan. 8,'26	Apr. 30,'26	Ont., Lac Seul.*	230439: Nov. 22,'22	Nov. 17,'24	Nason.
409240: Jan. 8,'26	Sept. 15,'26	Morson.			
409405: Jan. 8,'26	June 22,'26	Oak Lake.*			
409529: Jan. 8,'26	Nov. 2,'26	Sask., Adanac.			
409736: Jan. 11,'26	Oct. —,'26	Ladder Lake.			

* Date of recovery approximate.

Family ANATIDAE: Ducks, Geese, and Swans—Continued

Mallard: *Anas platyrhynchos*—Continued

Place of banding, No., and date	Date retaken	Locality	Place of banding, No., and date	Date taken	Locality
ILL., Browning—Con.			ILL., Browning—Con.		
230734: Nov. 24, '22	Nov. 15, '23	Ill., Pekin.	230651: Nov. 24, '22	Oct. 2, '23	Sask., Red Earth.
102558: Mar. 10, '22	Oct. 18, '25	Peru	230410: Nov. 22, '22	Oct. 9, '24	Saltcoats
102785: Mar. 12, '22	Nov. 13, '23	Putnam	230413: Nov. 22, '22	Oct. 24, '24	Yorkton. (25 mi. SE.)
231003: Nov. 28, '22	Nov. 21, '24	Do.	230851: Nov. 26, '22	Jan. 5, '24	S. C., Georgetown.
230303: Nov. 20, '22	Nov. 7, '24	Quincy.	102736: Mar. 11, '22	Dec. 9, '23	S. Dak., Greatton.
230448: Nov. 22, '22	Dec. 14, '23	Do.	231029: Nov. 28, '22	Nov. 9, '24	Heala.
231318: Dec. 6, '22	Oct. 30, '23	Do.	230680: Nov. 24, '22	Sept. 20, '26	Mina.
230376: Nov. 21, '22	Oct. 30, '25	Roseville.	231036: Nov. 28, '22	Nov. 1, '23	Rockham.*
230425: Nov. 22, '22	Dec. 7, '23	Saidora.	231075: Nov. 28, '22	Nov. 19, '23	Rosebud Agency. (20 mi. E.)*
230788: Nov. 25, '22	Dec. 14, '24	Smicarte.			
230441: Nov. 25, '22	Nov. 5, '23	Sparland.*	102606: Mar. 10, '22	Nov. 6, '24	Spring Lake.
230280: Nov. 20, '22	Jan. 1, '26	Springfield.*	231073: Nov. 28, '22	Oct. 14, '23	Turtle Creek.
231196: Dec. 3, '22	Dec. 19, '24	Tagwell County.	231329: Dec. 6, '22	Oct. 18, '25	Wauboy.
230495: Nov. 22, '22	Dec. 31, '23	Trenton.	230478: Nov. 22, '22	Nov. 1, '23	Tenn., Reelfoot Lake.
230611: Nov. 23, '22	Nov. 22, '23	Utica.			
102523: Mar. 9, '22	Oct. 14, '24	Iowa, Belleplaine.	231040: Nov. 28, '22	Dec. 3, '24	Do.
231020: Nov. 28, '22	Oct. 26, '23	Burlington.	231177: Nov. 30, '22	Dec. 5, '23	Do.
231162: Dec. 2, '22	Oct. 13, '26	Cordova.	230342: Nov. 21, '22	Jan. 27, '24	Ocuawka.
103771: Mar. 12, '22	Dec. 2, '25	Hedrick.*	230945: Nov. 27, '22	Dec. 2, '23	Tex., China.
231032: Nov. 28, '22	Nov. 25, '23	Oskaloosa.	231046: Nov. 28, '22	Dec. 28, '24	Hallsville.
231168: Dec. 2, '22	Nov. 12, '24	Sioux City. (40 mi. S.)	102803: Mar. 13, '22	Jan. 4, '24	Longview.
			102456: Mar. 7, '22	Jan. 27, '24	Victoria County.
230348: Nov. 21, '22	Dec. 24, '23	Kans., Buckliu.	230038: Nov. 14, '22	Nov. 22, '24	Wis., Delavan Lake.
230835: Nov. 26, '22	Nov. 21, '24	Columbus.*			
230711: Nov. 24, '22	Oct. 31, '23	Ellis.	Iowa, Oakville:		
231112: Nov. 30, '22	Nov. 3, '23	Garner.	102192: Jan. 2, '23	Jan. 1, '25	Ark., Brooks Bayou.
231311: Dec. 6, '22	Oct. 2, '23	Ky., Barlow.	102175: Mar. 9, '23	Oct. 31, '23	Ill., Henry.
230040: Nov. 14, '22	Jan. 7, '24	Barkley.*	102133: Dec. 30, '22	Nov. 8, '24	Paxton.
231091: Nov. 30, '22	Jan. 17, '24	La., Bastrop.	102161: Dec. 30, '22	Nov. 6, '23	Iowa, Burlington.
230833: Nov. 26, '22	Feb. 10, '24	Catahoula Parish.	102110: Mar. 21, '23	Dec. 3, '23	Calamus.*
102584: Mar. 10, '22	Dec. 26, '23	Lake Arthur.	102126: Mar. 21, '23	Oct. 25, '23	Kans., Lawrence.
230194: Nov. 18, '22	Dec. 27, '24	Lake Charles.	102166: Jan. 2, '23	Nov. 9, '24	Man., Moline.
102640: Mar. 11, '22	Jan. 15, '24	Lake Misericie.	102183: Mar. 18, '23	Nov. 6, '23	Mo., Kansas City.
102444: Mar. 7, '22	Jan. 29, '25	Monroe.	102125: Mar. 14, '23	Oct. 28, '23	Sask., Kelliher.*
230705: Nov. 24, '22	Nov. 15, '24	Monterey.	102132: Mar. 21, '23	Apr. 15, '25	Mos., Kansas City.
230129: Nov. 17, '22	Nov. 7, '24	Pilot Town.	102186: Jan. 30, '23	Nov. 2, '23	S. Dak., Bennett
230499: Nov. 22, '22	Dec. 11, '24	Pioneer.	102134: Jan. 30, '23	Nov. 11, '23	Regina County.
102656: Mar. 11, '22	Jan. 7, '24	Richland Parish.			
230101: Nov. 17, '22	Dec. 2, '24	Sulphur.	102127: Dec. 30, '22	Nov. 21, '24	Lake County.
231122: Nov. 30, '22	Nov. 25, '23	Tiger Island.	102193: Jan. 30, '23	Jan. 25, '24	Tenn., Reelfoot Lake.
102513: Mar. 8, '22	Dec. 9, '23	Vermilion Parish.			
102770: Mar. 12, '22	Aug. 14, '23	Man., Cedar Lake Post.	Kans., Ellinwood:		
		Do.	332736: June 18, '26	Nov. 16, '26	Same.
230691: Nov. 24, '22	May 1, '25	Alphinstone.	332718: Mar. 13, '26	Nov. 1, '26	Ark., Arkansas County.
231090: Nov. 29, '22	Oct. 5, '25	Lake Francis.			
230804: Nov. 25, '22	Oct. 17, '25	McIntosh. (100 mi. N.)	332703: Feb. 28, '26	Nov. 3, '26	Iowa, Sioux City. (15 mi. SE.)
230293: Nov. 20, '22	Apr. 23, '24	Do.			
230074: Nov. 16, '22	Oct. 15, '23	Portage la Prairie.	418264: Nov. 18, '26	Dec. 4, '26	Kan., Bushton.
230528: Nov. 22, '22	Apr. 21, '25	Tautes Aides.	418271: Nov. 18, '26	Nov. 28, '26	Do.*
231302: Dec. 5, '22	Oct. 6, '23	The Pas. (10 mi. N.)	418283: Dec. 2, '26	Dec. 4, '26	Do.
			418284: Dec. 3, '26	do. do. do.	Do.
102726: Mar. 11, '22	Nov. 1, '24	Thornhill.*	309659: Feb. 9, '25	Nov. 5, '25	Clafin.
230846: Nov. 26, '22	Sept. 10, '23	Minn., Deer River.	418265: Nov. 18, '26	Dec. 2, '26	Clay County.
230206: Nov. 18, '22	Sept. 21, '23	McIntosh.	418277: Nov. 26, '26	Nov. 30, '26	Ellsworth County.
231252: Dec. 4, '22	Oct. 28, '23	Mentor.	418258: Apr. 14, '26	Nov. 16, '26	St. John.
231271: Dec. 4, '22	Oct. 20, '23	Minnesota.	332028: Feb. 17, '25	Jan. 17, '26	La., Ville Platte.
230405: Nov. 22, '22	Nov. 10, '23	Swan Lake.	418256: Apr. 12, '26	Sept. 28, '26	Man., Pircson.
102537: Mar. 9, '22	Sept. 16, '25	Wilmar.	309664: Feb. 12, '25	Nov. 30, '25	Nebr., Clarks.
102807: Nov. 25, '22	Jan. 26, '24	Miss., Grenada County.	418237: Mar. 29, '26	Nov. 1, '26	Edgar.
			105719: Mar. 2, '25	Dec. 3, '25	Gothenburg.
230453: Nov. 22, '22	Jan. 2, '24	Hollywood.	309652: Aug. 29, '24	Sept. 15, '25	Johnstown.
230564: Nov. 22, '22	Jan. 28, '24	Horn Lake Outing Club.	332712: Mar. 12, '26	Oct. 31, '26	Verdun.
			332024: Feb. 17, '25	Sept. 27, '25	N. Dak., Grenora.
102527: Mar. 9, '22	Nov. 17, '26	Rosedale.	332026: Mar. 17, '25	Oct. 19, '25	Noonan.
230716: Nov. 24, '22	Oct. 31, '23	Mo., Apex.	418232: Mar. 29, '26	Sept. 16, '26	Zeeland.
230619: Nov. 23, '22	Nov. 3, '23	Canton.	332721: Mar. 17, '26	Nov. 27, '26	Okla., Chelsea.
230626: Nov. 23, '22	Jan. 15, '25	Cape Girardeau.	309689: Feb. 15, '25	Dec. 26, '25	Love County.
230596: Nov. 23, '22	Nov. 2, '23	Chesterfield.	418238: Mar. 29, '26	Nov. 20, '26	McAllister.
230334: Nov. 20, '22	Nov. 18, '23	Hannibal.	418276: Nov. 26, '26	Dec. 25, '26	Tabler.
230914: Nov. 12, '22	Nov. 13, '23	Liberty.	309663: Feb. 9, '25	Oct. 20, '25	Sask., Star City.
230936: Nov. 26, '22	Nov. 29, '23	Napton.	418249: Mar. 29, '26	Nov. 13, '26	S. Dak., Lake Andes.
230302: Nov. 20, '22	Nov. 22, '24	New Franklin.	418217: Mar. 26, '26	Nov. 14, '26	Tex., Blessing.
231232: Dec. 4, '22	Nov. 18, '23	Nebr., St. Edward.	332727: Mar. 18, '26	Nov. 18, '26	Houston. (38 mi. N.W.)
102602: Mar. 10, '22	Oct. 27, '26	N. Dak., Kenmare.	418254: Apr. 10, '26	Dec. 24, '26	Winnie.
230694: Nov. 24, '22	Oct. 12, '24	Niagara.	309655: Feb. 9, '25	Nov. 1, '25	Wyo., Monarch.
230311: Nov. 20, '22	Oct. 17, '23	Stanley.	LA., Avery Island:		
102846: Mar. 14, '22	Oct. 24, '23	Taylor.	101649: Feb. 9, '22	Dec. 6, '24	Okla., Rogers County.
231097: Nov. 30, '22	Sept. 30, '23	Valley City.			
230121: Nov. 17, '22	Sept. 27, '23	Washburn.	MAN., Brandon:		
230494: Nov. 22, '22	Oct. 17, '26	Williston.	321319: Sept. 13, '24	Nov. 21, '24	Minn., West Newton.
230434: Nov. 22, '22	Nov. 11, '24	Ohio, Morrow County.			
			MAN., Headings:		
230599: Nov. 22, '22	Oct. 20, '24	Okla., Avafah.	1405: Nov. 6, '23	Nov. 26, '23	Ark., Gillett.
230462: Nov. 22, '22	Nov. 26, '23	Choctaw County.	324913: Apr. 15, '25	Nov. 5, '25	Weiner.
230535: Nov. 22, '22	Nov. 2, '25	Texhoma.	1402: Nov. 11, '22	Oct. 31, '23	Man., Matlock.
231017: Nov. 28, '22	Sept. 24, '23	Sask., Admiral.	324912: Apr. 15, '25	Nov. 5, '25	Minn., Kings Lake.
230726: Nov. 24, '22	Oct. 15, '23	Carmel.	324910: Apr. 15, '25	Nov. 16, '26	Wis., Butternut.
231284: Dec. 5, '22	Oct. 17, '23	Cupar.	MICH., Gravelly Island:		
230764: Nov. 24, '22	Nov. 2, '23	Englefield.	320226: July 23, '24	Dec. 26, '24	Tenn., Vildo.
230541: Nov. 22, '22	Sept. 15, '23	Kennedy.	Mo., Cuivre Island:		
102695: Mar. 11, '22	Oct. 10, '24	Lucky Lake.	200212: Feb. 9, '25	Nov. 3, '23	Same.
230797: Nov. 25, '22	Oct. 8, '25	Middle Lake.	205134: Jan. 26, '23	Nov. 24, '23	Do.
230469: Nov. 22, '22	Oct. 1, '25	Red Earth.	206000: Feb. 24, '24	Nov. 8, '24	Ala., Sheffield. (18 mi. E.)
102464: Mar. 7, '22	July —, '22				

* Date of recovery approximate.

Family ANATIDAE: Ducks, Geese, and Swans—Continued

Mallard: *Anas platyrhynchos*—Continued

Place of banding, No., and date	Date retaken	Locality	Place of banding, No., and date	Date retaken	Locality
Mo., Cuivre Island— Continued.			Mo., Cuivre Island— Continued.		
205631: Mar. 8, '23	Oct. 15, '26	Alta., Hardisty.	101881: Jan. 14, '23	Dec. 31, '25	Ill., Beardstown.
203854: Feb. 26, '24	Oct. 4, '24	Hastings Lake.	102065: Jan. 30, '22	Dec. —, '24	Do.
205437: Feb. 24, '23	Nov. 3, '23	Lacombe.	200182: Jan. 7, '23	Dec. 14, '23	Do.
205190: Jan. 28, '23	Aug. 29, '23	Lake Mamawi.	200227: Jan. 8, '23	Nov. 11, '23	Do.
205890: Mar. 22, '23	May 6, '23	Long Lake.	200305: Jan. 10, '23	Nov. 15, '23	Do.*
205266: Feb. 3, '23	Aug. 24, '25	Wineford Lake.*	200375: Jan. 11, '23	Jan. 3, '25	Do.*
101957: Jan. 15, '23	Jan. 4, '24	Ark., Allport.	200443: Jan. 12, '23	Dec. 6, '24	Do.
205859: Mar. 21, '23	Dec. 19, '24	Almyra.	200499: Jan. 13, '23	Nov. 15, '23	Do.
324042: Mar. 17, '25	Jan. 9, '26	Alna.	203931: Feb. 27, '24	Dec. —, '24	Do.
200453: Jan. 12, '23	Jan. 24, '25	Arkansas County.	205598: Mar. 4, '23	Nov. 1, '23	Do.
205843: Mar. 20, '23	Dec. 8, '23	Do.	205725: Mar. 10, '23	Dec. 7, '24	Do.
200455: Jan. 12, '23	Nov. 20, '25	Bayou Meto.*	205820: Mar. 19, '23	Dec. 14, '24	Do.
205722: Mar. 10, '23	Jan. 19, '24	Do.	296524: Mar. 25, '24	Nov. 28, '26	Do.
200168: Jan. 7, '23	Nov. 17, '24	Benton.	324100: Mar. 28, '25	Nov. 23, '26	Do.
205144: Jan. 26, '23	Jan. 4, '24	Big Creek Bot- toms.	237245: Apr. 2, '24	Oct. 28, '25	Bellevue.
		Big Lagrue Creek.	296782: Mar. 22, '24	Nov. 13, '24	Do.
		Big Lake.	203862: Feb. 26, '24	Dec. 4, '24	Big Lake Drain- age.
		Do.			Bluffs.
205574: Mar. 3, '23	Dec. 31, '25	Bois d'Arc.	200266: Jan. 10, '23	Nov. 25, '23	Browning.
205931: Mar. 23, '23	Nov. 18, '26	Brassfield.*†	102009: Jan. 19, '22	Dec. 5, '24	Do.
296703: Mar. 16, '24	Jan. 26, '25	Do.	205349: Feb. 23, '23	Nov. —, '23	Do.
200343: Jan. 10, '23	Jan. 31, '24	Brummitt.	200411: Jan. 12, '23	Dec. 12, '24	Do.
20504: Mar. 5, '24	Dec. 1, '24	Do.	237210: Mar. 31, '24	Dec. 5, '24	Do.
101963: Jan. 15, '23	Dec. 10, '23	Buck Lake.	205732: Mar. 19, '24	Nov. 16, '24	Brussels.
296801: Mar. 23, '24	Dec. 24, '24	Do.	205250: Feb. 2, '23	Nov. 1, '23	Bureau.
205663: Mar. 9, '23	Nov. 24, '23	Carlisle.	296737: Mar. 18, '24	Nov. 26, '24	Cairo.
200198: Jan. 8, '23	Jan. 8, '25	Do.	101396: Jan. 7, '22	Nov. 15, '23	Calhoun County.
200306: Jan. 10, '23	Jan. 10, '25	Do.	101918: Jan. 14, '23	Dec. 31, '25	Cass County.
200583: Jan. 17, '23	Nov. 26, '23	Do.	200206: Jan. 8, '23	Dec. 13, '24	Chandlerville.
101968: Jan. 15, '23	Jan. 1, '24	Clarendon.	205308: Feb. 8, '23	Dec. 25, '24	Do.
203958: Feb. 28, '24	Nov. 29, '24	Do.	237252: Apr. 4, '24	Dec. 22, '24	Do.
205954: Feb. 20, '24	Dec. 9, '24	Do.*	205054: Mar. 9, '23	Dec. 5, '24	Clear Lake.
296845: Mar. 26, '24	Dec. 22, '24	Coopers Lake.	205137: Jan. 26, '23	Dec. 10, '24	Clinton County
200186: Jan. 7, '23	Nov. 22, '23	Delaplaine.	205712: Mar. 10, '23	Nov. 5, '23	Eldred.
205555: Mar. 2, '23	Dec. 5, '24	Do.	200210: Jan. 8, '23	Nov. 20, '24	Frederick.
205407: Feb. 23, '23	Jan. 30, '24	DeLuca.	200202: Jan. 8, '23	Oct. 20, '25	Fulton.
200475: Jan. 12, '23	Nov. 25, '24	Dewitt. (14 mi. NE.)	200214: Jan. 8, '23	Nov. 2, '23	Geneseo.
		Dewitt. (18 mi. E.)	296702: Mar. 16, '24	Nov. 12, '24	Goose Lake.
203949: Feb. 28, '24	Nov. 26, '25	Dewitt.	200269: Jan. 10, '23	Nov. 23, '23	Hamilton.
203977: Feb. 29, '24	Dec. 4, '24	Dewitt. (15 mi. E.)	200280: Jan. 10, '23	Nov. 28, '24	Havana.
205908: Mar. 23, '23	Nov. 14, '24	Do.	200459: Jan. 13, '23	Dec. 24, '23	Do.
		El Dorado.	205125: Jan. 25, '23	Nov. 24, '23	Do.
237209: Mar. 31, '24	Nov. 21, '24	Do.	205394: Feb. 23, '23	Sept. 27, '24	Do.
205805: Mar. 21, '23	Jan. 26, '24	Enright.	205449: Feb. 24, '23	Nov. 17, '23	Do.
205914: Mar. 23, '23	Jan. 10, '24	Gillett.	237211: Mar. 31, '24	Nov. 6, '26	Hennepin.
203820: Feb. 24, '24	Jan. 20, '25	Goodwin.	101916: Jan. 14, '23	Nov. 25, '26	Henry.
205008: Mar. 4, '24	Jan. 5, '25	Harrisburg.	205403: Feb. 23, '23	Nov. 6, '23	Do.
205441: Feb. 24, '23	Jan. 11, '24	Haynes.*	205650: Mar. 9, '23	Nov. 16, '23	Lacon.
324062: Mar. 24, '25	Dec. 25, '25	Helena.	205468: Feb. 25, '23	Nov. 1, '23	Lake De Pue.
205266: Feb. 2, '23	Nov. 27, '24	Holly Grove.*	296825: Mar. 25, '24	Dec. 8, '24	Marshall County.
203987: Mar. 1, '24	Dec. 11, '25	Independence	200549: Jan. 16, '23	Oct. 19, '25	Masson County.
200222: Jan. 8, '23	Dec. 29, '24	Do.	205138: Jan. 26, '23	Nov. 1, '25	Do.
		La Grange.	205587: Mar. 3, '23	Nov. 30, '23	Meppen.
205792: Mar. 17, '23	Nov. 15, '24	La Grue Bayou.	205229: Jan. 28, '23	Nov. 8, '23	Meredosia Lake.
237248: Apr. 3, '24	Nov. 13, '24	Lake City.	296758: Mar. 21, '24	Fall '26	Do.
203956: Feb. 28, '24	Jan. 30, '26	Do.	205399: Feb. 23, '23	Nov. 6, '23	Nutwood.
205670: Mar. 9, '23	Dec. 2, '25	Little Rock.	205543: Mar. 1, '23	Nov. 11, '23	Ogawka.
200541: Jan. 16, '23	Jan. 14, '24	Manila.	296805: Mar. 23, '24	Oct. —, '25	Pearl Island.
205013: Mar. 5, '24	Dec. 12, '24	Marianna.	200414: Jan. 12, '23	Nov. 7, '23	Peoria. (20 mi. N.)
200485: Jan. 13, '23	Nov. 15, '24	Mellwood.*	205389: Feb. 23, '23	Nov. 18, '25	Peoria. (32 mi. S.)
205255: Feb. 2, '23	Dec. 1, '24	Mill Bayou.			Princeton.
205909: Feb. 24, '24	Jan. 1, '25	N. E. Part.	203933: Feb. 27, '24	Nov. 24, '24	Quincy.
203883: Feb. 26, '24	Dec. 11, '24	Parasoul.	205694: Mar. 10, '23	Nov. 11, '24	Do.
205576: Mar. 3, '23	Nov. 8, '23	Pecan Point.	296853: Mar. 27, '24	Nov. 5, '24	Do.
205456: Feb. 24, '23	Dec. 7, '23	Peoples Lake.*	205304: Feb. 8, '23	Nov. 20, '24	Romeoville.
205287: Feb. 7, '23	Nov. 23, '24	Pine Bluff.	205474: Feb. 25, '23	Dec. 8, '23	Saidora.
296730: Mar. 18, '24	Jan. 30, '25	Prairie Bayou Bottoms.	296743: Mar. 19, '24	Dec. 2, '24	Do.
200237: Jan. 8, '23	Jan. 18, '24	Prairie Lake.	200228: Jan. 8, '23	Dec. 6, '24	Savanna.
205282: Feb. 7, '23	Jan. 8, '25	Rainbow Lake.	101307: Jan. 3, '22	Dec. 14, '25	Shicart.
296735: Mar. 18, '24	do. do. do.	Red River.	205748: Mar. 10, '23	Feb. 18, '25	Springfield.
205442: Feb. 24, '23	Nov. 15, '24	Shirley.	200322: Jan. 10, '23	Oct. 26, '25	St. Clair County.
205520: Mar. 1, '23	Jan. 16, '25	Stuttgart.	200193: Jan. 8, '23	Dec. 31, '23	Topeka.
205063: Mar. 2, '24	Dec. 11, '24	Do.	296776: Mar. 22, '24	Nov. 24, '24	Do.
237214: Mar. 31, '24	Nov. 6, '26	Sulphur River.	296867: Mar. 27, '24	Nov. 12, '24	Waterloo.
296799: Mar. 23, '24	Nov. 12, '24	Texaskana.	200156: Jan. 7, '23	Nov. 27, '24	Woodford County.
205261: Feb. 3, '23	Dec. 26, '23	Ulm.	237255: Apr. 5, '24	Nov. 24, '25	Ind., Terre Haute.
296697: Mar. 30, '24	Jan. 21, '26	Vandale.	101907: Jan. 14, '23	Nov. 17, '26	Iowa, Burlington.
200582: Jan. 17, '23	Jan. 9, '24	White River.	200143: Jan. 7, '23	Oct. 21, '23	Do.
205567: Mar. 2, '23	Nov. 11, '24	Do.	200281: Jan. 10, '23	Nov. 11, '23	Do.
205613: Mar. 5, '23	Nov. 14, '24	Do.*	200293: Jan. 10, '23	Oct. 21, '23	Do.
205807: Mar. 19, '23	Feb. 6, '26	Willow.	205070: Mar. 3, '24	Oct. 24, '24	Do.
101950: Jan. 15, '23	Dec. 25, '24	Calif., Colusa.*	296777: Mar. 22, '24	Oct. 20, '25	Do.
205915: Mar. 23, '23	Jan. 10, '25	Colo., Peetz.	205655: Mar. 2, '23	Sept. 28, '24	Clear Lake.
205957: Feb. 20, '24	Oct. 27, '24	Fla., Panasoffkee Lake.	296672: Mar. 30, '24	Oct. 28, '25	Clinton.
203959: Feb. 28, '24	Nov. 20, '26	Ga., Glynn County.	200597: Jan. 17, '23	Nov. 6, '23	Laurel.
		Ill., Alton.	205241: Jan. 30, '23	Dec. 14, '23	Minburn.
		Bath.	205305: Feb. 8, '23	Oct. 20, '24	Muscantine. (12 mi. S.)*
		Do.			Pomeroy.
		Do.	205923: Mar. 23, '23	Nov. 4, '23	Sioux City.*
		Do.	205855: Mar. 21, '23	Nov. 28, '23	Storm Lake.†
		Do.	20504: Mar. 5, '24	Nov. 15, '26	Terril.
		Do.	205320: Feb. 8, '23	Nov. 9, '24	

*Date of recovery approximate.

†One of a series beginning with No. 205040, banded on same date, the number for this individual being indistinct on the band when recovered.

Family ANATIDAE: Ducks, Geese, and Swans—Continued

Mallard: *Anas platyrhynchos*—Continued

Place of banding, No., and date	Date retaken	Locality	Place of banding, No., and date	Date retaken	Locality
Mo., Cuivre Island—Continued.			Mo., Cuivre Island—Continued.		
203936: Feb. 28, '24	Sept. 16, '24	Iowa, Ventura,	200134: Jan. 6, '23	Oct. 17, '24	Mo., Archie.
203961: Feb. 28, '24	Nov. 1, '24	Washington	205727: Mar. 10, '23	Nov. 16, '26	Boonville.
205893: Mar. 22, '23	Oct. 1, '23	County.	205023: Mar. 5, '24	Oct. 29, '26	Carrollton.
200246: Jan. 8, '23	Oct. 10, '24	Winnebago County.*	200155: Jan. 7, '23	Nov. 5, '23	Centaur.
101966: Jan. 15, '23	Dec. 20, '23	Kans., Buhler.	205493: Feb. 27, '23	Nov. 30, '24	Chusterfield.
205071: Mar. 3, '24	Dec. 6, '24	Peek.	205125: Jan. 25, '23	Oct. 5, '23	Dalksville.
205836: Mar. 20, '23	Mar. 7, '24	Sterling.	200532: Jan. 16, '23	Nov. 27, '23	Clarbo.
205338: Feb. 9, '23	Jan. 8, '26	Ky., Columbus.	205355: Feb. 14, '23	Nov. 21, '24	Florissant.
205627: Mar. 9, '23	Jan. 30, '24	La. Alexandria.	200340: Jan. 10, '23	Nov. 15, '24	Hannibal.
237204: Mar. 31, '24	Dec. 29, '24	Do.	296850: Mar. 27, '24	Nov. 5, '24	Do.
296869: Mar. 28, '24	Jan. 1, '25	Bayou des Allemands.	200231: Jan. 8, '23	Oct. 30, '25	Howard County.
203844: Feb. 26, '24	Jan. 26, '26	Bond.	205087: Mar. 3, '24	Nov. 3, '24	Laclede.
296856: Mar. 27, '24	Nov. 5, '24	Cameron Parish.	200565: Jan. 16, '23	Dec. 31, '24	Marais Temps Clair.*
203926: Feb. 27, '24	Feb. 9, '25	Catahoula Lake.*	205021: Mar. 5, '24	Nov. 8, '24	New Franklin.
200285: Jan. 10, '23	Jan. 27, '25	Do.	200127: Jan. 6, '23	Sept. 23, '24	Novinger.
205888: Mar. 22, '23	Nov. 15, '24	Egan.	200124: Mar. 4, '22	Feb. 3, '23	Portage des Sioux.
205346: Feb. 13, '23	Dec. 9, '23	Elton.*	Do.	Nov. 15, '26	Iowa, One.
205506: Mar. 1, '23	Dec. 4, '23	Ged.	200447: Jan. 12, '23	Sept. 22, '23	Mo., Puposky.
296663: Mar. 29, '24	Nov. 18, '24	Grand Lake.	101890: Jan. 14, '23	Dec. 6, '23	Rich Hill.
205719: Mar. 10, '23	Dec. 15, '23	Gueydan.	205487: Feb. 25, '23	Nov. 14, '24	Salisbury.
237220: Mar. 31, '24	Jan. 8, '25	Do.	102004: Jan. 19, '22	Nov. 14, '26	St. Charles.
200448: Jan. 12, '23	Nov. 5, '23	Iota.	200223: Jan. 8, '23	Oct. 31, '25	Do.
205971: Feb. 20, '24	Nov. 3, '24	Lake Arthur.	200398: Jan. 11, '23	Dec. 3, '23	Do.
203966: Feb. 29, '24	Nov. 15, '24	Lake Borgne.	200539: Jan. 16, '23	Dec. 8, '23	St. Louis. (45 mi. N.W.)
324069: Mar. 25, '25	Nov. 21, '26	Do.	200580: Jan. 17, '23	Dec. 1, '23	Do.
200160: Jan. 7, '23	Jan. 27, '24	Lake Charles.	205770: Mar. 12, '23	Dec. —, '23	St. Louis. (40 mi. N.)
203938: Feb. 28, '24	Nov. 27, '24	Do.	296870: Mar. 28, '24	Nov. 11, '24	Summer.
205726: Mar. 10, '23	Jan. 18, '25	Do.	205427: Feb. 24, '23	Fall of '25	Troy.
205783: Mar. 14, '23	Dec. 17, '23	Do.	205220: Jan. 28, '23	Nov. 25, '23	Wellington.
205949: Mar. 24, '23	Nov. 21, '24	Do.	203891: Feb. 26, '24	Nov. 22, '24	Winfield.
205359: Feb. 22, '23	Dec. 28, '24	Lake la Boeuf.	205381: Feb. 23, '23	Sept. 25, '24	Mont. Melstone.
296774: Mar. 21, '24	do. . . .	Lake Misere.	203855: Feb. 26, '24	Nov. 20, '26	Neb., Bancroft.
296667: Mar. 29, '24	Nov. 29, '24	Lake Salvador.*	101943: Jan. 15, '23	Dec. 8, '24	Broadwater.
296865: Mar. 27, '24	Jan. 1, '25	Logansport.	200554: Jan. 16, '23	Nov. 5, '24	Butler County.
200352: Jan. 11, '23	Jan. 20, '24	Lutcher.	205787: Feb. 26, '24	Nov. 4, '24	Central City.
205754: Mar. 10, '23	Dec. 26, '24	Mermentau.	203973: Feb. 29, '24	Nov. 6, '24	Columbus.
205777: Mar. 14, '23	Dec. 31, '24	New Orleans. (64 mi. W.)	101964: Jan. 15, '23	Nov. 8, '24	Decatur.
205582: Mar. 3, '23	Nov. 24, '24	Opelousas Bay.	324046: Mar. 19, '25	Oct. 23, '26	Do.
200313: Jan. 10, '23	Dec. 18, '23	Pecan Island.*	296716: Mar. 17, '24	Nov. 15, '24	Farmam.
200051: Jan. 15, '23	Dec. 8, '23	Red River.	205685: Mar. 10, '23	Nov. 25, '24	Fremont.
203845: Mar. 20, '23	Jan. 14, '25	San Malo Bayou.	324089: Mar. 27, '25	Dec. 9, '26	Garden County.
205580: Mar. 3, '23	Nov. 6, '24	Sulphur Mines.	324075: Mar. 25, '25	Nov. 12, '26	Jackson.
205060: Mar. 4, '23	Nov. 27, '24	Vinton.	205218: Jan. 28, '23	Dec. 1, '23	Kearney.
203929: Feb. 27, '24	Jan. 19, '26	White Lake.	205721: Mar. 10, '23	Nov. 5, '23	Lexington.
200491: Jan. 13, '23	Jan. 12, '24	Wok. Lake.	203991: Mar. 1, '24	Nov. 1, '24	Omaha. (70 mi. N.)
200515: Jan. 15, '23	June 15, '23	Maek. Willow Lake.*	205788: Mar. 17, '23	Nov. 1, '25	Paxton.
205090: Mar. 3, '24	Oct. 26, '24	Man., Angusville.	200434: Jan. 12, '23	Sept. 27, '25	Rushville.
205988: Feb. 23, '24	Oct. 7, '25	Arden.	205868: Mar. 22, '23	Nov. 24, '23	South Loup River.
205776: Mar. 14, '23	Oct. 15, '25	Cedar Lake.*	205820: Mar. 25, '24	Oct. 18, '25	Sparks.
324037: Mar. 16, '25	May 30, '26	Do.	205516: Mar. 1, '23	Nov. 16, '24	Taylor.
205656: Mar. 9, '23	Sept. 15, '23	Devils Creek.	205948: Mar. 24, '23	Nov. 2, '24	Wauwata.
200410: Jan. 12, '23	Sept. 26, '25	Flee Island.	205600: Mar. 4, '23	Oct. 20, '24	Wood River.
205676: Mar. 9, '23	July 25, '24	Island Lake.*	205608: Mar. 4, '23	Nov. 10, '24	N. Y., Athens.
205640: Mar. 8, '23	Oct. 20, '23	Lake Manitoba.	205009: Mar. 4, '24	Oct. 3, '24	N. Dak., Beaver Lake.
296690: Mar. 30, '24	Aug. 18, '25	McAuley.	296863: Mar. 27, '24	Sept. 17, '24	Berthold.
205377: Feb. 23, '23	Oct. 29, '24	Miniota.	205839: Mar. 20, '23	Nov. 11, '23	Binford.
205466: Feb. 25, '23	Sept. 15, '24	Do.	102077: Feb. 16, '22	Oct. 14, '23	Blissdell.
200094: Jan. 13, '23	Oct. 26, '23	Oak Lake.	205731: Mar. 10, '23	Nov. 18, '23	Burleigh County.
324058: Mar. 24, '24	Apr. 23, '26	Russell.	205263: Feb. 3, '23	Apr. —, '23	Charlson.
200534: Jan. 16, '23	May 1, '24	The Pas.	205340: Feb. 9, '23	Nov. 21, '23	Cleveland.
205697: Mar. 10, '23	Oct. 27, '23	Do.*	205085: Mar. 3, '24	Oct. 19, '25	Cooperstown.
200444: Jan. 12, '23	Sept. 16, '24	Minn., Artichoke Lake.	205048: Mar. 2, '24	Apr. 20, '24	Danforth.
296778: Mar. 22, '24	Nov. 27, '24	Bear Lake.	205819: Mar. 19, '23	Nov. —, '25	Fullerton.
205956: Feb. 20, '24	Sept. 16, '24	Big Rice Lake.	296688: Mar. 30, '24	Nov. 1, '24	Grace City.
205371: Mar. 3, '23	Oct. 1, '23	Crow Wing River.	200433: Jan. 12, '23	Nov. 11, '23	Granville.
296770: Mar. 21, '24	Sept. 20, '25	Elk River.	237241: Apr. 2, '24	Sept. 29, '25	Griggs County.
200356: Jan. 11, '23	Oct. 30, '23	Green Lake.	205934: Mar. 23, '23	Sept. 16, '25	Hansford.
200378: Jan. 11, '23	Sept. —, '25	Hancock.	205185: Jan. 27, '23	Oct. 4, '25	Herd Lake.
205714: Mar. 10, '23	Sept. —, '25	Do.	205696: Jan. 10, '23	Oct. 21, '23	Kulm. (14 mi. SW.)
205192: Jan. 27, '23	Nov. 29, '24	Lakefield.	296792: Mar. 23, '24	Oct. 19, '25	Lakota.
102032: Jan. 20, '22	Nov. 23, '24	Lake Traverse.	200564: Jan. 16, '23	Sept. 17, '24	McKenzie.
205658: Mar. 9, '23	Sept. 24, '24	Leach Lake.	203909: Feb. 26, '24	Oct. 1, '26	Maza.
296846: Mar. 26, '24	Nov. 7, '24	Lightning Lake.	205170: Jan. 27, '23	Nov. 29, '23	Napoleon.
205535: Mar. 1, '23	Oct. 25, '23	Mapleton.	203845: Feb. 26, '24	Oct. 25, '25	Oakes.
296833: Mar. 25, '24	Nov. 5, '24	New Richland.	205708: Mar. 10, '23	Oct. 25, '23	Porta.
296694: Mar. 30, '24	Nov. 7, '26	Peacock.	200147: Jan. 7, '23	Sept. 23, '23	Powers Lake.
296723: Mar. 17, '24	Sept. 20, '24	Ponsford.	205695: Mar. 10, '23	Nov. 7, '24	Rockford.
296840: Mar. 26, '24	do. . . .	Wendell.	205519: Mar. 1, '23	Nov. 16, '23	Standing Rock Reservation.
205458: Feb. 24, '23	Nov. 21, '24	West Graham Lake.	205285: Feb. 7, '23	Nov. 24, '23	Steele.
200350: Jan. 11, '23	Sept. 18, '23	Wheaton.	101304: Jan. 7, '22	Nov. 21, '23	Stump Lake.
205533: Mar. 1, '23	Oct. 29, '23	Yellow Medicine County.	237200: Mar. 31, '24	Oct. 19, '24	Ward.
205897: Mar. 22, '23	Nov. 9, '26	Miss., Beaver Dam	205839: Feb. 20, '24	Jan. 1, '25	Okl., Ardmore.*
205986: Feb. 23, '24	Jan. 15, '25	Canon.	205887: Mar. 22, '23	Jan. 10, '24	Davis.
205400: Feb. 23, '23	Jan. 15, '26	Concordia Lake.	205286: Feb. 7, '23	Dec. 17, '25	Dunc. n.*
200415: Jan. 12, '23	Jan. 5, '25	Woodville.	205213: Jan. 28, '23	Nov. 26, '24	Idabel.
			324031: Mar. 12, '25	Oct. 20, '26	Tulsa.

* Date of recovery approximate.

Family ANATIDAE: Ducks, Geese, and Swans—Continued

Mallard: *Anas platyrhynchos*—Continued

Place of banding, No., and date	Date retaken	Locality	Place of banding, No., and date	Date retaken	Locality
Mo., Cuivre Island—Continued.			Mo., Cuivre Island—Continued.		
101924: Jan. 15, '23	Nov. 15, '23	Ont., Mine Centre. (40 mi. N.)*	205379: Feb. 23, '23	Dec. 7, '24	Tex., Nome.
205378: Feb. 23, '23	Sept. 17, '23	Sask., Allan.	205380: Feb. 23, '23	Dec. 11, '23	Orange County.
296699: Mar. 30, '24	Sept. 17, '24	Balgoinie.	205581: Mar. 3, '23	Dec. 27, '23	Port Arthur.
200594: Jan. 17, '23	Sept. 15, '23	Bengough.	324011: Mar. 1, '25	Jan. 26, '26	Saline.
205668: Mar. 3, '24	Sept. 20, '24	Cana.	205774: Mar. 14, '23	Dec. 11, '24	San Antonio.
200294: Jan. 10, '23	Oct. —, '23	Carnuff.	205944: Mar. 24, '23	Jan. 5, '24	Thorndale.
324006: Feb. 26, '25	Oct. 2, '26	Fillmore.	200548: Jan. 16, '23	Dec. 5, '24	Trinity River.*
205591: Feb. 7, '23	Nov. 3, '23	Indian Head.	205083: Mar. 13, '24	Jan. 9, '25	Do.
205434: Feb. 24, '23	Nov. 8, '23	Do.	200559: Jan. 16, '23	Jan. 10, '25	Vernon.
203963: Feb. 28, '24	Oct. 15, '26	Kandahar.	296710: Mar. 16, '24	Nov. 6, '25	Va., Belmont Bay.*
205118: Jan. 25, '23	Nov. 12, '23	Kellher.	203821: Feb. 25, '24	Sept. 21, '24	Wis., Fox Lake.
205703: Mar. 10, '23	Nov. 1, '23	Do.	296720: Mar. 17, '24	Oct. 22, '26	Lake Buttes des Morts.
205440: Feb. 24, '23	Oct. 20, '23	Do.	205470: Feb. 25, '23	Nov. 20, '24	Oshkosh.
205802: Mar. 19, '23	Nov. 4, '23	Kipling.*	237235: Apr. 1, '24	Dec. 20, '25	Sparta.
205681: Mar. 9, '23	Sept. 16, '24	Lampman.	205080: Mar. 3, '24	Nov. 7, '24	Stoughton.
205375: Feb. 23, '23	Oct. 29, '24	Lastburn.	324033: Mar. 14, '25	Dec. 9, '25	Do.
		Lash Mountain Lake.	205968: Feb. 20, '24	Nov. 9, '24	Winneshek Bottoms.
205702: Mar. 10, '23	Oct. 3, '24	Lestock.	205358: Feb. 22, '23	Oct. 7, '23	Wyo., Glenrock.
102013: Jan. 19, '22	Sept. 15, '26	Muskeg Lake.	Mo., Portage des Sioux.		
296848: Mar. 26, '24	Apr. 25, '25	Lloydminster. (100 mi. NE.)	203776: Apr. 5, '23	Mar. 29, '24	Same.
205230: Jan. 28, '23	Sept. 28, '23	Long Lake.	Do.	Nov. 30, '24	La., South Point
296789: Mar. 22, '24	Nov. 20, '24	Middle Lake.*	305003: Mar. 10, '24	Nov. 15, '24	Ala., Lauderdale County.
200478: Jan. 13, '23	Sept. 4, '24	Oxbow.	203733: Mar. 30, '23	Oct. 25, '23	Alta., Chauvin.
296677: Mar. 30, '24	Nov. 29, '24	Pruhomme.	305168: Mar. 11, '25	June 10, '25	Pt. Vermilion.
205097: Mar. 3, '24	Oct. 18, '24	Red Earth.	203747: Apr. 1, '23	Sept. 23, '24	Lac La Biche.
900385: Jan. 11, '23	Oct. 27, '23	Salcoats.	203517: Mar. 1, '23	Dec. 8, '23	Ark., Arkansas County.
205678: Mar. 9, '23	Spring '23	Smooth Stone Lake.	203740: Apr. 1, '23	Jan. 4, '25	Do.
205545: Mar. 1, '23	Oct. 10, '23	Spingside.	305055: Mar. 22, '24	Dec. 18, '24	Do.
205131: Jan. 25, '23	Nov. 15, '23	Spy Hill.	203613: Mar. 16, '23	Dec. 26, '24	Peaver Lake.
205603: Mar. 4, '23	Oct. 17, '23	Do.*	305128: Mar. 2, '25	Nov. 20, '25	Biggers.*
102090: Feb. 21, '22	Fall of '23	Tamlefflags.	203618: Mar. 17, '23	Jan. 8, '25	Big Lake.
205544: Mar. 1, '23	Oct. 25, '23	Unity. (20 mi. SW.)	203449: Feb. 8, '23	Dec. 24, '23	Cross County.
101873: Jan. 14, '23	Sept. 20, '24	Viscount.*	203565: Mar. 8, '23	Nov. 20, '23	Dewitt.
205257: Feb. 3, '23	Sept. 19, '25	Wilkie.	305013: Mar. 14, '24	Dec. 31, '24	Do.
200270: Jan. 10, '23	Dec. 20, '23	S. C., Georgetown.*	203480: Feb. 13, '23	Dec. 19, '23	Gillett.
296681: Mar. 30, '24	Dec. 11, '24	Hilton Head Island.	203444: Feb. 8, '23	Dec. 10, '24	Harrisburg.
203969: Feb. 29, '24	Nov. 25, '24	S. Dak., Athol. (20 mi. SW.)	203666: Mar. 24, '23	Jan. 9, '27	Holly Grove.
296785: Mar. 22, '24	Oct. 28, '26	Britton.	232718: Feb. 28, '24	Dec. 25, '26	Island 25.
296704: Mar. 16, '24	Oct. 18, '25	Chamberlain.	232696: Feb. 27, '24	Nov. —, '24	Jonesboro.
224072: Mar. 25, '25	Oct. 30, '25	Claire City.	203472: Feb. 13, '23	Jan. 26, '25	Mud Lake.
205074: Mar. 3, '24	Nov. 14, '24	Clean Lake.	305052: Jan. 22, '24	Nov. 10, '24	Roe.
824065: Mar. 25, '25	Sept. 26, '26	Do.	203313: Jan. 22, '23	Feb. 15, '24	Shiloh.*
205896: Mar. 22, '23	Nov. 2, '26	D. Smet.	203611: Mar. 16, '23	Dec. 31, '25	Stuttgart.
296765: Mar. 21, '24	Nov. 19, '24	Fort Thompson.	232790: Mar. 7, '24	Nov. 20, '24	Turrell.*
205363: Feb. 22, '23	Nov. 5, '24	Hecla.	203572: Mar. 10, '23	Jan. 20, '24	Woodruff County.
203946: Feb. 28, '24	Dec. 7, '24	Herred.	305020: Mar. 8, '24	Dec. 15, '26	Colo., Messex.
205610: Mar. 5, '23	Sept. 28, '24	Houghton.	203604: Mar. 16, '23	Jan. 30, '24	Cal., Camden County.*
205739: Mar. 10, '23	Nov. 11, '24	Do.	305074: Mar. 31, '24	Oct. 31, '25	Ill., Beardstown.
203901: Feb. 26, '24	Nov. 20, '24	Hughes County.	203484: Feb. 13, '23	Nov. 1, '23	Browning.
205724: Mar. 10, '23	Dec. 26, '23	James River.	305175: Mar. 12, '25	Dec. 5, '25	Burr Oak Island.
200338: Jan. 10, '23	Dec. 8, '23	Lake Potoset.	232778: Mar. 7, '24	Nov. 1, '25	Cass County.
205744: Mar. 10, '23	Nov. 11, '23	Lake Thompson.	305077: Mar. 27, '24	Dec. 31, '25	Crue Lake.
205356: Feb. 14, '23	Nov. 4, '24	Madison.	203324: Jan. 24, '23	Nov. 1, '23	Depte.
200484: Jan. 13, '23	Dec. 10, '23	Northville.	203612: Mar. 16, '23	Dec. 27, '23	Edinburg.
205768: Mar. 12, '23	Nov. 12, '24	Puckwana.	203483: Feb. 13, '23	Mar. —, '23	Frederick.
205953: Feb. 19, '24	Oct. 1, '26	Do.	305180: Mar. 15, '25	Oct. 30, '25	Do.
200297: Jan. 10, '23	Nov. 15, '24	Redfield. (30 mi. W.)	203405: Feb. 3, '23	Oct. 24, '23	Grafton.
200312: Jan. 10, '23	Nov. 4, '23	Roscoe.	203742: Apr. 1, '23	Nov. 23, '23	Do.
205401: Feb. 23, '23	Nov. 21, '23	Memphis Reservation.	305004: Mar. 11, '24	Nov. 8, '24	Do.
205333: Feb. 9, '23	Nov. 20, '23	Scatterwood Lake.	232654: Feb. 24, '24	Nov. 7, '24	Iarddin.
205969: Feb. 20, '24	Sept. 25, '24	Do.	305135: Mar. 6, '25	Mar. 9, '25	Jerseyville.*
296680: Mar. 30, '24	Oct. 18, '25	South Shore.	203617: Mar. 17, '23	Dec. 9, '24	Menard County.*
205875: Mar. 22, '23	Oct. 17, '25	Vivian.	232677: Feb. 25, '24	Oct. 28, '24	Oquawka.
205867: Mar. 22, '23	Oct. 18, '25	Wauboy.	203341: Jan. 25, '23	Dec. 3, '23	Pekin.
296656: Mar. 28, '24	Nov. 8, '24	White Lake.	203607: Mar. 16, '23	Nov. 1, '25	Pleasant Hill.
205671: Mar. 9, '23	Nov. 9, '24	Wolsley.	203578: Mar. 11, '23	Nov. 12, '23	Savanna.
205684: Mar. 3, '24	Jan. 16, '25	Tenn., Church Hill.	203699: Mar. 24, '23	Oct. 15, '26	Do.
200691: Jan. 17, '23	Dec. 1, '24	Do.	232688: Feb. 26, '24	Dec. 4, '24	Topeka.
296862: Mar. 27, '24	Dec. 28, '25	Mud Lake.	232747: Mar. 1, '24	Nov. 8, '24	Williams Bottoms.
200289: Jan. 10, '23	Jan. 8, '24	Obion River.	203671: Mar. 24, '23	Nov. 5, '23	Ind., Evansville. (12 mi. S.)
200454: Jan. 12, '23	Jan. 30, '24	Reelfoot Lake.	232740: Feb. 29, '24	Oct. 17, '25	Iowa, Big Lake.
203879: Feb. 26, '24	Nov. 5, '24	Do.	805212: Mar. 1, '26	Oct. 31, '26	Clinton.
296661: Mar. 29, '24	Nov. 25, '24	Do.	203774: Apr. 5, '23	Oct. 1, '23	Dickens.
296814: Mar. 24, '24	Jan. 14, '25	Do.	203337: Jan. 25, '23	Nov. 10, '24	Fairport.
205211: Jan. 28, '23	Jan. 11, '25	Tex., Anahuac.	203781: Apr. 6, '23	Nov. 10, '24	George.*
205753: Mar. 10, '23	Nov. 15, '24	Do.	203514: Feb. 28, '23	Sept. 26, '25	Hornick.
205312: Feb. 8, '23	Nov. 6, '24	Bekomont.	305037: Mar. 22, '24	Nov. 11, '24	Muscatine.
205642: Mar. 8, '23	Jan. 13, '24	El Campo.	305222: Mar. 2, '26	Nov. 13, '26	Oquawka Island.
200403: Jan. 12, '23	Dec. 22, '25	Gary.	203567: Mar. 9, '23	Oct. 31, '23	Parkersburg.
205411: Feb. 23, '23	Jan. 13, '24	Hallettsville.	305092: Apr. 4, '24	Oct. 20, '24	Plainville.
205383: Feb. 23, '23	Jan. —, '24	Indian Creek.	305251: Mar. 9, '26	Nov. 5, '26	Princeton.
205476: Feb. 25, '23	Jan. 13, '25	Jefferson County.	203366: Jan. 31, '23	Nov. 6, '23	Sioux City. (25 mi. NW.)
205452: Feb. 24, '23	Nov. 24, '24	Mineola.	203610: Mar. 16, '23	Nov. 5, '23	Kans., Cheyenne Bottoms.
205195: Jan. 28, '23	Jan. 17, '24	Mont Belvieu.	203653: Mar. 22, '23	Dec. 26, '23	Kingman County.

* Date of recovery approximate.

Family ANATIDAE: Ducks, Geese, and Swans—Continued

Mallard: *Anas platyrhynchos*—Continued

Place of banding. No. and date	Date retaken	Locality	Place of banding. No. and date	Date retaken	Locality
Mo., Portage des Sioux—Continued.			Mo., Portage des Sioux—Continued.		
305104: Feb. 23, '25	Oct. —, '26	Kans., Salina.	203461: Feb. 8, '23	Nov. 13, '23	Tex., Wichita Falls. (18 mi. W.)
305015: Mar. 14, '24	Nov. 13, '24	La., Calcaigau Parish.	305066: Mar. 27, '24	Nov. 15, '24	Winnie.
203581: Mar. 13, '23	Nov. 11, '24	Campti.	305291: Mar. 15, '26	Oct. 31, '26	Wis., Alma.
203698: Mar. 24, '23	Nov. 15, '26	Do.	203421: Feb. 3, '23	Nov. 4, '23	Edgerton.
203626: Mar. 18, '23	Dec. 6, '23	Crowley.	305185: Mar. 28, '25	Oct. 20, '25	Wyo., Deaner.
232746: Mar. 1, '24	Nov. 15, '25	Grand Chenier.	Mo., Scobey Lake.		
203309: Jan. 22, '23	Dec. 24, '23	Jennings. (16 mi. N.W.)	300518: Mar. 22, '25	Sept. 16, '25	Do.
305007: Mar. 12, '24	Jan. 14, '25	Lake Arthur.	300541: Mar. 23, '25	Oct. 31, '26	Same.
305117: Mar. 2, '25	Nov. 22, '26	Do.	300543: Mar. 23, '25	Nov. 16, '25	Do.*
203413: Feb. 3, '23	Jan. 27, '25	Lutcher.	300565: Mar. 25, '25	Nov. 30, '25	Ark., Arkansas County.
203554: Mar. 5, '23	Dec. 6, '24	North Shore.	300610: Mar. 28, '25	Nov. 18, '26	Bayou des Arc.*
203704: Mar. 26, '23	Dec. 15, '24	Plaquimine.*	300668: Mar. 17, '26	Nov. 28, '26	Brasfield.
232798: Mar. 8, '24	Nov. 7, '24	Red River.	300588: Mar. 27, '25	Dec. 16, '25	Ill., Cass County.
232759: Mar. 3, '24	Nov. 12, '24	Shell Beach.	300701: Mar. 20, '26	Oct. 23, '26	Henderson County.
203631: Mar. 19, '23	Dec. 17, '26	St. Martinville.*			
203752: Apr. 1, '23	Jan. 23, '25	Welsh.*	300621: Mar. 28, '25	Nov. 5, '25	La Salle.
203676: Mar. 24, '23	Jan. 11, '24	Winnboro.	300692: Mar. 20, '26	Oct. 27, '26	Iowa, Emmet County.
305184: Mar. 24, '25	Oct. 20, '25	Man., Lost River.*			
203756: Apr. 2, '23	Sept. —, '24	Poplar River Indian Res. (200 mi. E.)	300601: Mar. 28, '25	Dec. 23, '25	La., Grosse Tete.
			300619: Mar. 28, '25	Dec. 29, '26	Lafitte.
203659: Mar. 23, '23	May 5, '23	Pukkatawagan Post. (75 mi. N.E.)	300582: Mar. 27, '25	Dec. 24, '26	Vermilion Parish.
			300552: Mar. 24, '25	Oct. 28, '25	Man., Lake Manitob.
418354: Spring '26	Oct. 8, '26	Strathclair.	300649: Mar. 15, '26	Oct. 20, '26	Oak Lake.
203446: Feb. 8, '23	Oct. 31, '23	Winnipeg. (80 mi. W.)*	300667: Mar. 17, '26	Oct. 2, '26	Rapid City.
232770: Mar. 7, '24	Nov. 2, '24	Mich., Battle Creek.	300700: Mar. 20, '26	Apr. 1, '26	Turtle Mountain Forest Reserve.
305227: Mar. 6, '26	Sept. 16, '26	Minn., Caribou Lake.	300507: Mar. 19, '24	Sept. 22, '24	Minn., Prior Lake.
			300529: Mar. 22, '25	Oct. 16, '25	Mo., Marine Lake.
305169: Mar. 11, '23	Sept. 30, '25	Fergus Falls.	300533: Mar. 23, '25	Oct. 26, '25	Novinger.
205086: Apr. 2, '24	Oct. 17, '24	Harris.	300581: Mar. 27, '25	Oct. 25, '25	Putnam County.*
305041: Mar. 22, '24	Sept. 18, '25	Rat Root River.	300626: Mar. 28, '25	Oct. 28, '25	Sheldon.
232671: Feb. 25, '24	Dec. 6, '26	Miss., Lake Washington.	300698: Mar. 20, '26	Oct. 27, '26	Nebr., Lakeide. (12 mi. S.)
305095: Apr. 5, '24	Dec. 6, '25	Mo., Arrow Rock.	300591: Mar. 27, '25	Oct. 18, '25	N. Dak., Appam.
203730: Mar. 30, '23	Nov. 2, '25	Caruthersville.	300609: Mar. 28, '25	Oct. 27, '25	Ashley.
203454: Feb. 8, '23	Oct. 27, '25	Glasgow.	300664: Mar. 17, '26	Nov. 28, '26	Plaza.
305062: Mar. 25, '24	Dec. 5, '24	Linn.	300714: Mar. 21, '26	Oct. 6, '26	Stanley.
203328: Jan. 24, '23	Nov. 21, '23	Machens.	300636: Mar. 29, '25	Sept. 25, '25	Sask., Qu'Appelle.
203525: Mar. 1, '23	Nov. 4, '23	Marais Temps Clair Pond.	300558: Mar. 24, '25	Fall of '26	Richard.
			300649: Mar. 15, '26	Apr. 24, '25	Shell Lake.
232661: Feb. 25, '24	Nov. 30, '24	Do.	300577: Mar. 27, '25	Nov. 3, '26	Summerberry.
203638: Mar. 20, '23	Nov. 4, '23	Mouth of Missouri River.	300537: Mar. 23, '25	Nov. 12, '26	S. Dak., Milbank.
			300711: Mar. 31, '26	Dec. 19, '26	Tenn., Fort Pillow.
232763: Mar. 6, '24	Feb. 23, '25	Napton.	300612: Mar. 28, '25	Feb. 10, '26	Tex., Fort Bend County.
232748: Mar. 1, '24	Dec. 13, '24	Peruque.	MONT., Moiesc:		Ringgold.
203687: Mar. 24, '23	Nov. 4, '24	Putnam County.	456064: Oct. 12, '26	Oct. 17, '26	Same.
305091: Apr. 3, '24	Nov. 8, '24	St. Charles County.	456009: Oct. 9, '26	Dec. 16, '26	Calif., Butte Creek.
			456024: Oct. 18, '26	Do. —, '26	Crescent City.
305053: Mar. 22, '24	Nov. 18, '24	Van Buren.	456076: Oct. 13, '26	Dec. 15, '26	Eureka.
305161: Mar. 10, '24	Nov. 8, '25	Nebr., Brewster.	456046: Oct. 12, '26	Dec. 28, '26	Honey Lake Valley.
232743: Feb. 29, '24	Oct. 30, '25	Crawford.			
203400: Feb. 2, '23	Nov. 12, '24	Goose Lake.	456403: Nov. 9, '26	Dec. 9, '26	Do.
203325: Jan. 24, '23	Nov. 4, '23	Horse Shoe Lake.	456076: Oct. 13, '26	Dec. 15, '26	No. Humboldt Bay.
203398: Feb. 2, '23	Dec. 13, '23	Lexington.	456148: Oct. 17, '26	Dec. 16, '26	Oroville.
203629: Mar. 19, '23	Oct. 2, '25	N. Dak., Binford.	456048: Oct. 12, '26	Dec. 18, '26	Sutter County.
203336: Jan. 25, '23	Oct. 28, '23	Cleveland.	456085: Oct. 14, '26	Dec. 22, '26	Idaho, Emmett.
203347: Jan. 26, '23	Nov. 30, '23	Danzig.	456225: Oct. 19, '26	Dec. 15, '26	Do.
232772: Mar. 7, '24	Oct. 27, '24	Goldwyn.	456259: Oct. 20, '26	Dec. 18, '26	Do.
232773: Mar. 7, '24	Nov. 2, '24	Leeds.	456357: Oct. 31, '26	Dec. 29, '26	Lewiston. (18 mi. SE.)
203735: Mar. 30, '23	Oct. 28, '23	Noonan.	456058: Oct. 12, '26	Dec. 27, '26	Nampa. (15 mi. SW.)
305019: Mar. 14, '24	Oct. 8, '24	Woodworth.	456106: Oct. 15, '26	Dec. —, '26	Rogerson.
305058: Mar. 23, '24	Nov. 30, '24	Okla., Guyman.	456391: Oct. 31, '26	Dec. 25, '26	Star.
203498: Feb. 26, '23	Nov. 17, '25	Lawton.	456030: Oct. 10, '26	Dec. 8, '26	Twin Falls.
232762: Mar. 5, '24	Nov. 23, '25	McIntosh County.	456449: Nov. 30, '26	Dec. —, '26	Do.
203642: Mar. 21, '23	Apr. 28, '24	Sask., Cuvier.	456067: Oct. 12, '26	Nov. 4, '26	Mont., Charlo.
203758: Apr. 2, '23	Oct. 13, '23	Hobart.	456261: Oct. 20, '26	Nov. 30, '26	Flathead Indian Res.*
203524: Mar. 1, '23	Oct. —, '25	Humboldt.	456308: Oct. 23, '26	Oct. 27, '26	Do.
203771: Apr. 4, '23	Oct. 4, '24	Jordan River.	456282: Oct. 24, '26	Dec. 6, '26	Harrison.
305054: Mar. 22, '24	Nov. 1, '25	Kelvington.	456099: Oct. 15, '26	Dec. 12, '26	Jacko River.
203392: Feb. 2, '23	Oct. 3, '25	Liberty.	456111: Oct. 15, '26	Nov. 10, '26	Kalispell.
232692: Feb. 26, '24	Oct. 16, '24	McNutt.*	456487: Nov. 27, '26	Dec. 14, '26	Mission Creek.
203522: Mar. 1, '23	Oct. 20, '24	Manitou Lake.*	456132: Oct. 10, '26	Oct. 30, '26	Missoula.
203414: Feb. 3, '23	Oct. 27, '25	Moose Jaw.	456243: Oct. 20, '26	Nov. —, '26	Polson.
305273: Mar. 13, '26	Oct. 14, '26	Moore.*	456016: Oct. 9, '26	Oct. 20, '26	Do.*
203355: Jan. 27, '23	Sept. 18, '24	No. Battleford.	456152: Oct. 17, '26	Nov. 27, '26	Do.
203387: Jan. 31, '23	Oct. 25, '25	Redvers.	456195: Oct. 18, '26	Oct. 27, '26	Do.
203312: Jan. 22, '23	Spring '23	Rose Valley.	456219: Oct. 19, '26	Nov. 4, '26	Do.
232505: Apr. 10, '23	Oct. 4, '24	Silver Grove.	456363: Oct. 31, '26	Nov. 25, '26	Do.
305266: Mar. 12, '26	Oct. 21, '26	Windthorst.	456396: Nov. 6, '26	Nov. 5, '26	Do.
232731: Feb. 29, '24	Jan. 4, '26	S. C., Santee Club.	456081: Oct. 14, '26	Nov. 23, '26	Ronan.
305150: Mar. 8, '25	Oct. 30, '25	S. Dak., Hillsview.	456110: Oct. 15, '26	Dec. 1, '26	Do.
305060: Mar. 23, '24	Nov. 23, '24	Luron. (35 mi. W.)	456218: Oct. 18, '26	Dec. 10, '26	Do.
203495: Feb. 26, '23	Nov. 9, '24	Lake Traverse.	456434: Nov. 18, '26	Dec. 13, '26	Do.
203732: Mar. 30, '23	Nov. 22, '25	Leola.	456479: Nov. 27, '26	Dec. 12, '26	Do.
203772: Apr. 5, '23	Nov. 1, '23	Do.	456006: Oct. 9, '26	Oct. 29, '26	Stevensville.
232663: Feb. 25, '24	Nov. 2, '24	Salt Lake.			
232683: Feb. 26, '24	Oct. 27, '25	Tripp County.			
232670: Feb. 25, '24	Dec. 6, '24	Tex., Caddo Lake.			

* Date of recovery approximate.

Family ANATIDAE: Ducks, Geese, and Swans—Continued

Mallard: *Anas platyrhynchos*—Continued

Place of banding, No., and date	Date retaken	Locality	Place of banding, No., and date	Date retaken	Locality
MONT., MOISE—Con.			SASK., DAVIDSON—Con.		
456011: Oct. 9, '26	Dec. 14, '26	Mont., Stevensville	309791: Aug. 9, '25	Sept. 18, '26	Same.
456366: Oct. 31, '26	Dec. 8, '26	Do.	309794: Aug. 9, '25	May 23, '26	Do.
456389: Oct. 23, '26	Nov. 7, '26	St. Ignatius.	322957: Oct. 1, '26	Jan. 29, '27	Ark., Bayou des Aro.
456315: Oct. 23, '26	Nov. 24, '26	Do.	309706: Aug. 1, '24	Dec. 15, '24	Chilson.
456319: Oct. 23, '26	Nov. 13, '26	Do.	309714: Aug. 1, '24	Nov. 13, '24	Moro.
456208: Oct. 10, '26	Dec. 15, '26	Oreg., Adrian.	309790: Aug. 9, '25	Dec. 10, '25	Pecan Lake.
456379: Oct. 31, '26	Dec. 16, '26	Corvallis.	232107: Aug. 12, '23	Nov. 23, '24	Red River.*
456002: Oct. 9, '26	Dec. 31, '26	Enterprise.	309784: Aug. 9, '25	Dec. 28, '25	St. Francis River.
456124: Oct. 15, '26	Dec. 10, '26	Lostine.	232140: July 31, '24	Nov. 12, '25	Colo., Masters.
456451: Nov. 23, '26	Dec. 25, '26	Milton.	232139: July 31, '24	Dec. 13, '24	Ill., Chillicothe.
456144: Oct. 17, '26	Dec. 31, '26	Ontario.	232021: July 17, '23	Nov. 29, '24	Hastings Landing.
456173: Oct. 17, '26	Dec. 26, '26	Do.	309782: Aug. 9, '25	Nov. 13, '25	Putnam, 2
456439: Nov. 23, '26	Dec. 16, '26	Snake River.	232118: July 31, '24	Nov. 3, '24	Iowa, Cantril.
456119: Oct. 15, '26	Dec. 15, '26	Umapine.	309718: Aug. 1, '24	Dec. 6, '24	Mystic.
456441: Nov. 23, '26	Dec. 16, '26	Vale.	232024: Aug. 9, '25	Oct. 19, '25	Kans., Burlington,
456394: Oct. 31, '26	Dec. 4, '26	Utah, Sevier River.	309762: Aug. 9, '25	do. do. do.	Do.
456486: Nov. 27, '26	Dec. 10, '26	Wash., Edwall.	323000: Sept. 24, '26	Dec. 8, '26	Wellsville.
456035: Oct. 14, '26	Dec. 16, '26	Garfield County.	226822: Oct. 24, '26	Nov. 20, '26	La., Crowley.
456245: Oct. 20, '26	Dec. 14, '26	Pomroy.	322986: Sept. 23, '26	Nov. 23, '26	Holmwood.
456175: Oct. 17, '26	Dec. 20, '26	Sharon.	323033: Aug. 12, '23	Dec. 19, '23	Lake Arthur.
456158: Oct. 17, '26	Dec. 11, '26	Sylvan Lake.	232059: July 30, '24	Jan. 10, '25	Lake Pontchar-
456228: Oct. 19, '26	Dec. 13, '26	Walla Walla.			train.
456001: Oct. 9, '26	Dec. 15, '26	Wyo., Gros Ventre River.*	232097: Aug. 12, '23	Dec. 2, '23	Little Lake.
			232083: Aug. 12, '23	Jan. 5, '24	Little River.
NEBR., ANTIOCH:			309737: Aug. 1, '24	Nov. 11, '24	Minn., Hawley.
387942: July 14, '25	Dec. 10, '26	Colo., Brighton.	309713: Aug. 1, '24	Nov. 12, '24	Perham.
387904: July 14, '25	Oct. 11, '25	Saguache.	232126: July 31, '24	Nov. 15, '24	Worthington.
387941: July 14, '25	Oct. 18, '26	Nebr., Arthur.	420501: Nov. 5, '26	Nov. 25, '26	Mo., Barry County.
387901: July 14, '25	Oct. 18, '26	Tex., College Port.	232051: July 26, '24	Nov. 2, '24	Kansas City.
387922: July 14, '25	Dec. 31, '25	do.	232123: Aug. 12, '23	Nov. 6, '23	Liberty.
387912: July 14, '25	Dec. 23, '25	Terra Blanca Creek.	322985: Sept. 23, '26	Nov. 16, '26	Norborne.
			309786: Aug. 9, '25	Oct. 20, '25	Nebr., Lincoln.
N. Y., CAYUGA LAKE:			232150: July 31, '24	Nov. 6, '24	Sutton.
237629: Feb. 1, '24	Dec. 27, '24	Va., Rappahannock River.	232146: July 30, '24	Nov. 15, '24	N. Dak., Burke County.
			232128: July 31, '24	Nov. 9, '24	Napoleon.
OHIO, MENTOR:			309717: Aug. 1, '24	Nov. 18, '24	Steele.
378804: Apr. 5, '26	Dec. 21, '26	Ala., Huntsville.	232147: Aug. 12, '23	Sept. 28, '23	Towner.
378805: Apr. 5, '26	Nov. 18, '26	Ohio, Willoughby.	309716: Aug. 1, '24	Jan. 29, '25	Okla., Carter County.*
ONT., LAKE SCUGOG:					
297046: Oct. 28, '24	Nov. 14, '24	Same.	309723: Aug. 1, '24	Nov. 10, '24	Madison Lake.
297938: Oct. 27, '24	Dec. 27, '26	Fla., St. Augustine. (10 mi. N.)	309800: Sept. 6, '25	Nov. 1, '26	Miami.
37424: Sept. 24, '22	Mar. 10, '26	Ind., Lafayette.	232032: June 30, '25	Aug. 21, '26	Sask., Beauval.
323506: Oct. 14, '24	Dec. 6, '24	Ky., Skaggs Creek.	232056: July 26, '24	Oct. 23, '24	Long Lake.
323901: Sept. 27, '25	Spring '26	Mack., Fort McPherson. (50 mi. N.)	232068: July 26, '24	do. do. do.	Do.
			232043: Aug. 12, '23	Sept. 27, '24	Yorkton.
323909: Sept. 27, '25	May 10, '26	Man., Lake Winnipegosis.	322952: Sept. 5, '25	Oct. 22, '25	S. Dak., Britton.
			322988: Sept. 23, '26	Nov. 10, '26	Cottonwood Lake.
323738: Sept. 21, '25	Oct. 1, '26	Shoal Lake.	309777: Aug. 9, '25	Dec. 8, '26	Tenn., Nashville.
297937: Oct. 27, '24	Nov. 3, '24	Md., Harewood Park.	232060: July 30, '24	Dec. 13, '24	Tex., Beaumont.
			309733: Aug. 1, '24	Nov. 27, '24	Dallas.
323627: Nov. 11, '24	Dec. 11, '24	Patuxent River.	309711: Aug. 1, '24	Nov. 15, '24	Iowa Park.
297422: Oct. 9, '23	Nov. 14, '23	Mich., North Branch.	232002: May 9, '24	Jan. 17, '26	Runnels County.
101198: Aug. 24, '22	Oct. 31, '25	Nebr., Paxton.	SASK., MUSCOW:		
323223: Sept. 30, '24	Dec. 31, '24	N. Y., Staten Island.	309006: July 13, '24	Nov. 5, '24	N. Dak., Spirit Wood Lake.
			SASK., YORKTON:		
296413: Sept. 29, '23	Jan. 27, '26	N. C., New Inlet.	379975: July 24, '26	Sept. 15, '26	Same.
321823: Nov. 3, '24	Nov. 20, '24	Ohio, Port Clinton.	379991: July 24, '26	Nov. 1, '26	Kans., Riley.
301757: Sept. 18, '24	Nov. 5, '24	Sandusky River.	379984: July 24, '26	Nov. 13, '26	Man., McAuley.*
297376: Oct. 6, '23	Dec. 24, '23	Scioto River.	379911: July 26, '26	Sept. 15, '26	Sask., Crescent Lake.
321773: Oct. 31, '24	Aug. 15, '26	Ont., Chickanev River.*	S. C., OAKLEY:		
			231909: Feb. 11, '24	Jan. 28, '25	Same.
297152: Oct. 2, '23	Nov. 2, '23	Lindsay.	231923: Feb. 19, '24	Jan. 15, '25	Do.
228491: Oct. 8, '22	Nov. 5, '24	Point Pelee Marsh.	231925: Feb. 19, '24	Jan. 8, '25	Do.
			231936: Feb. 23, '24	Jan. 15, '25	Do.
323468: Oct. 16, '24	Oct. 20, '24	Victoria County.	231953: Mar. 1, '24	Dec. 25, '25	Do.
323591: Oct. 24, '24	Nov. 6, '24	do.	231950: Feb. 29, '24	May 13, '25	Alta., Viking.
297710: Oct. 21, '23	Nov. 27, '24	S. C., Cumbahee River.	105013: Feb. 13, '26	Dec. 19, '26	Ark., St. Francis Lake.
297345: Oct. 4, '23	Dec. 26, '23	Georgetown.	231930: Feb. 19, '24	Oct. 11, '25	Ill., Amboy.
321822: Nov. 3, '24	Jan. 21, '25	Santee River.	231903: Feb. 10, '24	Dec. 10, '25	Carmi.
323609: Nov. 6, '24	Dec. 13, '24	Tenn., Castalian Springs.	322352: Mar. 10, '25	Dec. 15, '25	Crane Lake.
			322333: Mar. 7, '25	Nov. 6, '26	Galena.
202618: Aug. 27, '23	Nov. 2, '25	Va., Back Bay.	105071: Mar. 6, '26	Nov. 1, '26	Iowa, Wheatland.
323928: Sept. 28, '25	Nov. 1, '25	Hallowing Point.	231933: Feb. 23, '24	Mar. 5, '24	Ky., Cuthin.*
297154: Oct. 2, '23	Jan. 21, '25	Moratico.	105070: Mar. 5, '26	Oct. 23, '26	Minn., Herman.
207624: Sept. 17, '22	Oct. 19, '23	Wis., Lake Poygan.	105027: Feb. 16, '26	Dec. 2, '26	Ohio, Chillicothe.
OREG., KLAMATH FALLS:			322319: Mar. 3, '25	May 21, '25	Sask., Cumberland House.
379050: Sept. 9, '26	Oct. 15, '26	Calif., Tule Lake.			
OREG., VOLTAGE:			105004: Feb. 12, '26	Oct. 3, '26	Ile a la Crosse Lake.
379513: Aug. 10, '26	Nov. 1, '26	Calif., Honey Lake Valley.			
			TEX., LAKE KEMP:		
464505: Aug. 17, '26	Oct. 24, '26	Suisun Marsh.	387615: Apr. 30, '26	Oct. 21, '26	Same.
SASK., CHURCHILL RIVER:			UTAH, BEAR RIVER MARSHES:		
376983: June 31, '26	Sept. 10, '26	Sask., Ile a la Crosse.	454059: July 2, '26	Oct. 1, '26	Same.
SASK., DAVIDSON:			454099: July 3, '26	Dec. 14, '26	Do.
232012: Apr. 24, '25	May 18, '26	Same.	454122: July 7, '26	Oct. —, '26	Do.
232058: Aug. 12, '23	June 1, '24	Do.	454125: July 7, '26	Nov. 6, '26	Do.
Do. do. do.	Nov. 7, '24	Iowa, Pella.	454186: July 9, '26	Oct. 1, '26	Do.
232078: Aug. 12, '23	June 10, '24	Same.	454216: July 10, '26	Oct. 9, '26	Do.
Do. do. do.	Nov. 9, '26	La., Bosca.	455145: July 6, '26	Oct. —, '26	Do.
232136: July 31, '24	Nov. 3, '24	Same.	454411: July 15, '26	Dec. 31, '26	Idaho, A. mo.
309768: Aug. 9, '25	June 6, '26	Do.	454133: July 7, '26	Dec. 14, '26	Lava Hot Springs
309774: Aug. 9, '25	May 18, '26	Do.			

* Date of recovery approximate.

Family ANATIDAE: Ducks, Geese, and Swans—Continued

Mallard: *Anas platyrhynchos*—Continued

Place of banding, No., and date	Date retaken	Locality	Place of banding, No., and date	Date retaken	Locality
UTAH, Bear River Marshes—Con.			Va., Wachapreague: 418453: Apr. 14, '26	Nov. 1, '26	Va., Quinby.
454053: July 2, '26	Oct. 1, '26	Idaho, Preston.	Wash., Sequin: 226903: Jan. 3, '26	Dec. 9, '26	B. C. Sumas Prairie.
454051: June 29, '26	Oct. 5, '26	Rupert.	226901: Jan. 3, '26	Jan. 7, '26	Wash., Dungeness.
454096: July 3, '26	Dec. 29, '26	Weston.	388751: Jan. 3, '26	Jan. 15, '26	Do.
454469: July 16, '26	Oct. 1, '26	Nebr., North Platte.	Wash., Steilacoom: 204577: Aug. 21, '23	Sept. 7, '26	Wash., Mt. Vernon.*
454455: July 16, '26	Dec. 18, '26	Tex., Paris. (20 mi. N.W.)	Wis., Gravel Island: 320142: July 20, '24	Dec. 1, '24	Ill., Grayville.
454056: July 2, '26	Oct. 1, '26	Utah, Brigham City.			
454752: July 23, '26	Oct. 17, '26	Gladland. (10 mi. S.W.)*			
454212: July 10, '26	Oct. 1, '26	Logan.			
454093: July 3, '26	Nov. 27, '26	Utah, Woods Cross.*			

Black Duck: *Anas rubripes*

CONN., Amston: 102912: Oct. 11, '22	Oct. 27, '23	Same.	N. Y., Cayuga Lake—Continued. 237660: Feb. 25, '24	Dec. 25, '24	Same.
102931: Oct. 28, '23	May 6, '24	Lab., West St. Modeste.	204905: Mar. 29, '23	Dec. 2, '25	Md., Nanticoke River.
102909: Oct. 27, '23	Oct. 4, '24	Me., St. Albans.	204300: Sept. 8, '23	Nov. 13, '24	N. J., Townsends Inlet.
102936: Oct. 16, '22	Nov. 20, '23	Md., Girdletree.	101808: Jan. 19, '23	Jan. 2, '26	N. Y., Canadice Creek.
102977: Dec. 11, '23	Jan. 1, '25	N. J., Ocean City.	204209: Mar. 2, '23	Sept. 27, '26	Carri. Cove.
102985: Oct. 26, '23	Nov. 1, '23	N. Y., Hudson.*	204227: Mar. 10, '23	..do..	..do..
102967: Oct. 25, '23	Jan. 1, '24	Pathoguc.	204298: Sept. 7, '23	Sept. 17, '23	Montezuma.
102972: Oct. 30, '23	Dec. 15, '23	Pa., near Philadelphia.	237620: Jan. 29, '24	Nov. 29, '24	Seneca Falls.
102991: Oct. 10, '22	May 6, '25	Que., Saguenay County.	237603: Oct. 27, '23	Dec. 21, '23	Seneca River.*
ILL., Browning: 102838: Mar. 14, '22	Dec. 21, '26	Ill., Beardstown.	204225: Mar. 10, '23	Dec. 26, '25	Throop.
102756: Mar. 12, '22	Sept. —, '23	Ohio, Port Clinton.	204924: Mar. 25, '23	July 20, '26	Ont., Albany River, James Bay.
230483: Nov. 22, '22	Nov. 16, '25	Wis., Big Muskego Lake.	101841: Feb. 1, '23	Oct. 5, '23	Kingston. 25 mi. N.W.)
230812: Nov. 25, '22	..do..	Green Bay.	204908: Mar. 29, '23	Apr. 12, '25	Peterboro County.
297067: Oct. 28, '23	Jan. 30, '24	Me., Delaware City.	204220: Mar. 9, '23	Apr. 15, '24	South River.
297003: Oct. 17, '23	Nov. —, '23	Md., Eastbrook.	101835: Jan. 25, '23	Dec. 5, '24	S. C., Georgetown.
297052: Oct. 28, '23	Nov. 10, '23	Do.	N. Y., Oakdale, I. I.:		
297086: Nov. 2, '23	Nov. 7, '23	Do.	418007: Mar. 29, '26	Dec. 6, '26	Same.
297093: Nov. 2, '23	Nov. 10, '23	Do.	418011: Apr. 5, '26	Oct. 6, '26	Conn., Wethersfield.
297104: Nov. 2, '23	Jan. 3, '24	Do.*	209342: Apr. 8, '26	Sept. 25, '26	N. Y., Claverack.
228056: Oct. 18, '22	Fall of '23	Franklin.	419035: July 18, '26	Nov. 4, '26	East Islip.
228137: Oct. 20, '22	Dec. 31, '25	Frenchmans Bay.*	419048: Aug. 26, '26	Oct. 20, '26	Hollins Island.
297066: Oct. 25, '23	Dec. 14, '23	Do.	OHIO, Columbus: 227996: Mar. 21, '25	Oct. 10, '25	Man., Portage la Prairie.
297115: Nov. 9, '23	Sept. 17, '25	Do.	OHIO, Mentor: 378891: Apr. 5, '26	Nov. 18, '26	Willoughby.
228161: Oct. 30, '22	Oct. 26, '26	Hancock.	378892: Apr. 5, '26	..do..	Do.
228140: Oct. 23, '22	Nov. 10, '24	Holmes Bay.	OHIO, Put-in-Bay: 406498: July 24, '26	Dec. 7, '26	Ohio, Tippecanoe City.
296903: Oct. 15, '26	Oct. 28, '26	Penobscot.	OHIO, Sandusky: 309258: Mar. 19, '25	May 12, '25	Port Clinton.
297062: Oct. 28, '23	Oct. 31, '24	Scammons Pond.	309261: Mar. 19, '25	Nov. 25, '25	Do.
228050: Oct. 31, '22	Dec. 19, '24	Skillings River.	309295: Apr. 9, '24	Sept. 16, '24	Do.
101100: Sept. 24, '22	Nov. 11, '23	Struben.	ONT., Lake Scuzog: 101155: Aug. 20, '22	Oct. 23, '23	Same.
100872: Oct. 17, '21	Oct. 11, '24	Tunk Pond.	101156: Aug. 21, '22	Oct. 5, '24	Do.
228165: Oct. 31, '22	Dec. 13, '23	Do.	101163: Aug. 21, '22	Sept. 10, '23	Do.
297012: Oct. 17, '23	Nov. 19, '23	Do.	207549: Sept. 12, '22	Fall of '24	Do.
297013: Oct. 17, '23	Oct. 19, '23	Do.	228413: Oct. 7, '22	Sept. 3, '23	Do.
297039: Oct. 23, '23	Nov. 25, '23	Mass., Kingston.	228551: Oct. 20, '22	Sept. 20, '23	Do.
228192: Oct. 26, '22	Jan. 28, '26	N. J., Sheepshcad Meadows.*	228555: Oct. 20, '22	Nov. 1, '23	Do.
228025: Nov. 2, '22	Nov. 3, '23	N. Y., Bellport.*	Do.....	Sept. 28, '24	Do.
228156: Oct. 30, '22	Dec. 29, '23	Pathoguc.	296046: Sept. 3, '23	Fall of '24	Do.
297089: Nov. 2, '23	Dec. 28, '25	N. C., Currituck Sound.*	296337: Sept. 25, '23	Sept. 13, '24	Do.
228011: Oct. 31, '22	Jan. 18, '24	N. S., Yarmouth.	296342: Sept. 25, '23	Oct. 4, '24	Do.
297046: Oct. 28, '23	Nov. 27, '23	R. I., Block Island.	296362: Sept. 27, '23	Nov. 5, '24	Do.
Mass., Fenway Park, Boston: 100830: May 22, '23	May 14, '24	Same.	297213: Oct. 2, '23	Oct. 10, '25	Do.
Mo., Cuivre Island: 205240: Jan. 30, '23	Nov. 29, '23	Ark., Big Lake.	297271: Oct. 3, '23	Fall of '24	Do.
203960: Feb. 28, '24	Dec. 31, '24	Ill., Mason County.	297661: Oct. 11, '23	..do..	Do.
237258: Apr. 6, '24	Jan. 22, '25	Va., Gladstone.	297833: Sept. 13, '24	Oct. 31, '25	Do.
Mo., Portage des Sioux: 203422: Feb. 3, '23	Dec. 20, '23	Ill., Grafton.	297939: Oct. 28, '24	Oct. 26, '25	Do.
303205: Feb. 24, '26	Nov. 14, '26	Ill. & Miss. Canal.	301816: Sept. 24, '24	Oct. 31, '25	Do.
305079: Mar. 31, '24	Oct. 28, '24	Mich., Bay City.	301848: Sept. 26, '24	Oct. 26, '25	Do.
305012: Mar. 14, '24	Nov. 25, '24	Mo., Clarksville.	296424: Sept. 29, '23	Nov. 27, '23	Ala., Black Creek.
203310: Jan. 22, '23	May 3, '23	Ont., Michipicoten River.	296295: Sept. 23, '23	Nov. 20, '23	Connecuk River.
203467: Feb. 8, '23	June 24, '24	Severn River.	323393: Oct. 7, '24	Jan. 21, '25	Decatur.*
305077: Mar. 31, '24	Nov. 30, '25	Tenn., Memphis.	296373: Sept. 27, '23	Dec. 20, '23	Huntsville.
Mo., Scobey Lake: 300515: Mar. 21, '24	Sept. 24, '25	Man., York Factory.	296434: Sept. 30, '23	Dec. 11, '24	Do.
300514: Mar. 21, '24	Dec. 1, '24	Ohio, Danbury.	323603: Nov. 5, '24	Nov. 18, '24	Do.
N. Y., Cayuga Lake: 101802: Jan. 9, '23	Mar. 20, '26	Same.	323382: Sept. 25, '25	Nov. 19, '25	Do.
204214: Mar. 7, '23	Jan. 12, '24	Do.	323976: Oct. 2, '25	Dec. 4, '25	Longston.
Do.....	Dec. 25, '24	Do.	297880: Oct. 8, '23	Nov. 11, '23	Mobile.
204219: Mar. 9, '23	Feb. 1, '24	Do.	321846: Nov. 5, '24	Dec. 9, '24	Muscle Shoals.
237612: Jan. 16, '24	Mar. 16, '26	Do.	296035: Sept. 3, '23	Dec. 11, '23	Randolph County.
237613: Jan. 16, '24	Dec. 19, '25	Do.	228488: Oct. 8, '22	Jan. —, '25	Scottsboro.
237631: Feb. 1, '24	Jan. 6, '26	Do.	321731: Nov. 2, '24	Nov. 28, '24	Woodville.
		Do.	323768: Sept. 24, '25	Dec. 12, '25	Ark., Biggers.
		Do.	389032: Oct. 18, '25	Dec. 8, '26	Big Lake.
		Do.	457542: Oct. 6, '26	Nov. 10, '26	Council.

* Date of recovery approximate.

Family ANATIDAE: Ducks, Geese, and Swans—Continued

Black Duck: *Anas rubripes*—Continued

Place of banding, No., and date	Date retaken	Locality	Place of banding, No., and date	Date retaken	Locality
ONT., Lake Scugog—Continued.			ONT., Lake Scugog—Continued.		
232527: Oct. 20, '24	Nov. 28, '24	Ark. Dewitt.	101219: Aug. 25, '22	Oct. 1, '26	Man., Fort Churchill.
237357: Oct. 5, '23	Jan. 23, '24	Fulton.	323602: Nov. 5, '24	Dec. 31, '24	Md., Aberdeen Prov- ing Ground.
237157: Oct. 2, '23	Nov. 17, '23	Jacobs Lake.			Aquasco.
389401: Oct. 9, '25	Jan. 30, '26	Lake City.*	323615: Nov. 6, '24	Feb. 24, '25	Bay Shore Park.
457561: Oct. 6, '26	Dec. 2, '26	Lee County.	296204: Sept. 18, '23	Dec. 1, '25	Broomes Island.
323189: Sept. 29, '24	Jan. 26, '25	Snake Island.	297818: Sept. 8, '24	Dec. 1, '25	Do.
389024: Oct. 18, '25	Dec. 7, '26	St. Francis River.	323207: Sept. 29, '24	Dec. 1, '25	Do.
323457: Oct. 12, '24	Nov. 25, '24	Stuttgart.	207972: Oct. 2, '22	Feb. 6, '26	Calvert County.*
389091: Oct. 19, '25	Nov. 6, '25	Do.	389311: Oct. 3, '25	Nov. 13, '25	Cambridge.
296393: Sept. 28, '23	Nov. 21, '23	Del., Delaware City.	297201: Oct. 2, '23	Feb. 17, '25	Chester River.
228411: Oct. 7, '22	Dec. 15, '23	New Castle County.	296065: Sept. 5, '23	Dec. 23, '23	Chestertown.
			323484: Oct. 16, '24	Nov. 28, '24	Crisfield.
297372: Oct. 6, '23	Dec. 9, '24	Odessa.	228522: Oct. 13, '22	Jan. 19, '25	Deals Island.
389368: Oct. 7, '25	Jan. 22, '26	Seaford.	296401: Sept. 28, '23	Jan. 9, '25	Do.
207933: Sept. 29, '22	Jan. 5, '25	D. C., Anacostia River.	101294: Sept. 1, '22	Nov. 2, '25	Dorchester Coun- ty.
			207642: Sept. 19, '22	Dec. 5, '24	Do.
457781: Oct. 11, '26	Jan. 3, '26	Fla., Arran.	228483: Oct. 8, '22	Jan. 25, '25	Do.
464119: Oct. 14, '26	Dec. 20, '26	Bradenton.	228492: Oct. 9, '22	Jan. 29, '24	Do.
457596: Oct. 7, '26	Dec. 28, '26	Brevard County.	296340: Sept. 25, '23	Jan. 30, '24	Do.
464415: Oct. 30, '26	Dec. 22, '26	Do.	296491: Oct. 1, '23	Dec. 1, '25	Do.
297735: Oct. 24, '23	Nov. 29, '23	Charlotte County.	457624: Oct. 8, '26	Dec. 16, '26	Do.
389117: Oct. 22, '25	Dec. 5, '25	Fernandina.	323981: Oct. 2, '25	Jan. 15, '26	Eastern Bay.*
323472: Oct. 16, '24	Dec. 27, '24	Havana.	297341: Oct. 4, '23	Jan. 2, '24	Elk River.
464158: Oct. 15, '26	Dec. 29, '26	Do.	323584: Oct. 24, '24	Jan. 15, '25	Fort Washington.
464370: Oct. 25, '26	Dec. 5, '26	Hypoluxo.	228447: Oct. 8, '22	Mar. 2, '24	Golden Hill.
296247: Sept. 21, '23	Jan. 24, '25	Lynn Haven.	323438: Oct. 10, '24	Jan. 23, '25	Green Run Beach.
296218: Sept. 19, '23	Jan. 24, '25	Milton.	207934: Sept. 29, '22	Jan. 27, '24	Kent County.
296488: Sept. 29, '23	Nov. 30, '23	Morriston.	228687: Nov. 11, '22	Jan. 27, '25	Do.
464184: Oct. 15, '26	Nov. 1, '26	New Found Har- bor.	296146: Sept. 17, '23	Jan. 29, '24	Do.
			297396: Oct. 8, '23	Dec. 14, '25	Do.
323528: Oct. 20, '24	Nov. 27, '24	Pensacola.	297817: Sept. 8, '24	Dec. 5, '24	Do.
296245: Sept. 20, '23	Dec. 14, '23	Titusville.	323378: Oct. 7, '24	Do.	Do.
296259: Sept. 21, '23	Do.	Do.	228588: Oct. 20, '22	Jan. 8, '25	Lloyds.
323130: Sept. 28, '24	Nov. 6, '24	Do.	297241: Oct. 2, '23	Jan. 15, '26	Lower Potomac River.
296069: Sept. 5, '23	Jan. 28, '24	Ga., Cartersville.			Marbury.
296477: Oct. 1, '23	Jan. 1, '25	Cave Spring.	323344: Oct. 4, '24	Nov. 14, '25	Millington.*
296337: Sept. 25, '23	Dec. 25, '25	Evans Creek.	389085: Oct. 19, '25	Jan. 18, '26	Ocean City.
296086: Sept. 6, '23	Dec. 15, '23	Gainesville.	207910: Sept. 27, '22	Jan. 4, '24	Do.
297942: Oct. 28, '24	Dec. 2, '24	Hawkinsville.	323160: Sept. 29, '24	Dec. 20, '24	Do.
321803: Nov. 3, '24	Dec. 22, '24	Savannah.	296070: Sept. 5, '23	Dec. 28, '23	Port Deposit.
389482: Oct. 14, '25	Dec. 2, '26	Do.	228511: Oct. 10, '22	Dec. 27, '23	Rock Hall.
207626: Sept. 18, '22	Mar. 10, '25	Savannah River.*	323201: Sept. 29, '24	Dec. 12, '24	Do.
389035: Oct. 18, '25	Dec. 24, '25	Do.	323884: Sept. 26, '25	Nov. 5, '26	Swan Point.
389309: Oct. 3, '25	Nov. 24, '25	St. Marys River.	323452: Oct. 12, '24	Jan. 28, '25	Tangier Sound.
296088: Sept. 6, '23	Dec. 28, '23	Ill., Golden Gate.	389324: Oct. 4, '25	Nov. 12, '25	Tylerton.*
101290: Aug. 31, '22	Oct. 30, '24	Grand Island.	321772: Oct. 31, '24	Jan. 1, '25	Wallace Creek.
339067: Oct. 18, '25	Nov. 10, '25	Henry.	202691: Aug. 31, '23	Dec. 8, '23	Wicomico County. Do.
297246: Oct. 2, '23	Oct. 24, '23	Lake Dupue.	323204: Sept. 29, '24	Nov. 21, '24	Do.
323987: Oct. 3, '25	Dec. 26, '25	Lawrenceville.	297401: Oct. 8, '23	Oct. 8, '25	Mich., Adamsville.
297439: Oct. 11, '23	Nov. 1, '23	Lebanon.	389348: Oct. 5, '25	Oct. 26, '26	Bar Point Light Ship.
297677: Oct. 12, '23	Dec. 7, '23	New Haven.			Battle Creek.
464206: Oct. 16, '26	Dec. 14, '26	Do.	301781: Sept. 18, '24	Nov. 20, '24	Crowell.
323817: Sept. 24, '25	Nov. 27, '26	Peru.	296442: Oct. 1, '23	Nov. 3, '23	Detroit.
296006: Sept. 1, '23	Dec. 7, '23	Saidora.	323982: Oct. 2, '25	Dec. 25, '26	Detroit River
296355: Sept. 27, '23	Feb. 18, '24	Shawneetown.	389396: Oct. 8, '25	Nov. 19, '26	Lighthouse.
297203: Oct. 2, '23	Dec. 8, '24	Ind., Bloomfield.			Grass Lake.
323843: Sept. 25, '25	Dec. 30, '25	Connersville.	323367: Oct. 6, '24	Oct. 25, '24	Mouth of Huron River.
389104: Oct. 24, '25	Dec. 23, '25	Delaware County.	457692: Oct. 9, '26	Nov. 4, '26	Do.
*37327: Oct. 1, '21	Dec. 9, '24	Hoveys Lake.			Lake St. Clair.
457576: Oct. 6, '26	Nov. 11, '26	Newburgh.	323169: Sept. 29, '24	Oct. 18, '24	Monroe.
296183: Sept. 17, '23	Nov. 10, '24	New Carlisle.	323797: Sept. 24, '25	Dec. 12, '25	Morley.
464177: Oct. 15, '26	Nov. 17, '26	North Judson.	297899: Sept. 17, '24	Oct. 29, '24	Pearl Beach.
297689: Oct. 13, '23	Dec. 3, '23	Owensville.	457543: Oct. 6, '26	Nov. 13, '26	Rockwood.
297684: Oct. 13, '23	Mar. 7, '24	Posey County.	321791: Nov. 3, '24	Nov. 11, '24	Roscommon County.
323161: Sept. 29, '24	Nov. 19, '24	Iowa, Davis County.	323798: Sept. 24, '25	Nov. 25, '24	Sagittaw County.
321835: Nov. 4, '24	Nov. 20, '24	Kans., Crawford County.			St. Clair Flats. Do.
297412: Oct. 9, '23	Dec. 15, '23	Redwing.	323343: Oct. 4, '24	Nov. 25, '24	Do.
389051: Oct. 18, '25	Dec. 5, '25	Ky., Bedford.	202700: Sept. 1, '23	Nov. 19, '23	Miss., Carriere.
457740: Oct. 10, '26	Nov. 15, '26	Cynthiana.	389343: Oct. 5, '25	Dec. 16, '25	Grenada.
389374: Oct. 7, '25	Nov. 9, '25	Eminence.	297306: Oct. 3, '23	Nov. 4, '23	Issaquena County.
389044: Oct. 18, '25	Dec. 9, '25	Lewisburg.	389308: Oct. 3, '25	Nov. 6, '25	Lake Washington.
389048: Oct. 18, '25	Dec. 25, '25	Logan County.	323762: Sept. 24, '25	Nov. 13, '26	Lula.
4799: Sept. 22, '21	Dec. 23, '23	McNary.	297391: Oct. 8, '23	Nov. 19, '24	Do.
457814: Oct. 12, '26	Dec. 13, '26	Spurrer.	323849: Sept. 25, '25	Dec. 21, '26	Do.
296079: Sept. 5, '23	Jan. 5, '24	Tolu.	202614: Aug. 27, '23	Jan. 8, '24	Marks.
326350: Oct. 24, '24	Dec. 19, '24	Williamsburg.	202646: Aug. 29, '23	Nov. 15, '24	Mississippi Sound.
296113: Sept. 10, '23	Dec. 14, '23	La., Cameron Marsh.	321826: Nov. 4, '24	Nov. 25, '24	Vicksburg.
			321797: Nov. 3, '24	Nov. 15, '24	Waveland.
323885: Sept. 26, '25	Dec. 11, '25	Cameron.	296092: Sept. 8, '23	Nov. 22, '24	Do.
323313: Oct. 3, '24	Dec. 6, '24	Chandeleur Island.	296361: Sept. 27, '23	Nov. 3, '23	Mo., Aholt.
297374: Oct. 6, '23	Dec. 3, '23	Johnsons Bayou.	296344: Oct. 1, '23	Nov. 15, '23	Apex.*
296379: Sept. 27, '23	Jan. 29, '24	Laflitte.	296484: Oct. 1, '23	Dec. 6, '23	Bainbridge.
323497: Oct. 16, '24	Dec. 7, '24	Little Lake.	297896: Sept. 17, '24	Oct. 25, '24	Oregon.
297445: Oct. 11, '23	Nov. 20, '24	Little Woods.	323619: Nov. 7, '24	Nov. 29, '24	Peruque.
323953: Sept. 30, '25	Dec. 22, '25	Naples.	296444: Oct. 1, '23	Oct. 26, '23	Wellington.
389349: Oct. 5, '26	Jan. 23, '26	Port Eads.	323228: Oct. 1, '24	Nov. 11, '26	N. J., Arnoldi Point.
457631: Oct. 8, '26	Nov. 5, '26	Ricelata.	323912: Sept. 27, '25	Jan. 1, '26	Atlantic County.
323248: Oct. 1, '24	Dec. 24, '25	Terrebonne Par- ish.	101165: Aug. 21, '22	Dec. 8, '23	Barnegat Bay.
			323123: Sept. 27, '24	Nov. 1, '24	Do.
323588: Oct. 24, '24	Nov. 15, '24	Do.	323569: Oct. 22, '24	Jan. 3, '25	Do.
457872: Oct. 13, '26	Dec. 11, '26	Violet.	389094: Oct. 22, '25	Nov. 4, '26	Do.
297286: Oct. 3, '23	Oct. 18, '24	Me., Waldoboro.	207653: Sept. 19, '22	Oct. 24, '23	Cape May County.
*36997: Sept. 12, '19	Oct. 8, '24	Man., Deloraine.	323451: Oct. 12, '24	Jan. 29, '26	Do.

* Date of recovery approximate.

Family ANATIDAE: Ducks, Geese, and Swans—Continued

Black Duck: *Anas rubripes*—Continued

Place of banding, No., and date	Date retaken	Locality	Place of banding, No., and date	Date retaken	Locality
ONT., Lake Scougou—Continued.			ONT., Lake Scougou—Continued.		
297705: Oct. 16, '23	Dec. 3, '25	N. J., Cape May County.	389101: Oct. 22, '25	Dec. 2, '25	Ohio, Troy.
297949: Oct. 29, '24	Dec. 29, '24	Grassy Bay.	389095: Oct. 22, '25	Nov. 3, '25	Venice.
464160: Oct. 15, '26	Dec. 30, '26	Do.	389134: Oct. 31, '25	Nov. 13, '25	Wayne County.
457686: Oct. 9, '26	Dec. 6, '26	Little Egg Harbor Bay.	457574: Oct. 6, '26	Nov. 16, '26	Williamsport.
202677: Aug. 31, '23	Nov. 29, '23	Penns Grove.	297866: Sept. 16, '24	Nov. 23, '24	Okla., Oklahoma City.
323355: Oct. 5, '24	Nov. 27, '25	Pennsville.	207643: Sept. 19, '22	Aug. 8, '23	Ont. Agamaski.
457660: Oct. 9, '26	Dec. 1, '26	Salem.	323179: Sept. 29, '24	July 15, '26	Albany Post.
202542: Aug. 24, '23	Dec. 27, '24	Salem County.	296042: Sept. 3, '23	Sept. 8, '23	Allisons Bay.
297189: Oct. 2, '23	Nov. 3, '24	Do.	202560: Aug. 24, '23	Oct. 8, '23	Bay of Quinte.
202660: Aug. 31, '23	Oct. 6, '23	Salem Cove.	296054: Sept. 4, '23	Sept. 7, '23	Do.
323536: Oct. 20, '24	Dec. 26, '25	Tuckerton.	323168: Sept. 24, '24	Nov. 21, '24	Do.
226674: Nov. 10, '22	Oct. 27, '23	N. Y., Bainbridge.	202662: Aug. 31, '23	Nov. 24, '23	Bellville.
389142: Oct. 31, '25	Nov. 26, '25	Barker.	297696: Oct. 14, '23	Nov. 10, '23	Bewley.
297853: Sept. 15, '24	Jan. 15, '26	Bayshore.	297248: Oct. 2, '23	Oct. 12, '26	Big Creek Marsh.
296371: Sept. 27, '23	Jan. 17, '25	Bellport.	464243: Oct. 18, '26	Nov. 15, '26	Do.
101183: Aug. 23, '22	Mar. 2, '25	Bridgeport.	323258: Oct. 2, '24	Nov. 22, '24	Bloomfield.
323138: Sept. 28, '24	Dec. 28, '25	Brookhaven.	228432: Oct. 7, '22	Sept. 1, '24	Bobbygeon.
323492: Oct. 16, '24	Nov. 18, '24	Eastwood.	296117: Sept. 11, '23	Oct. 9, '23	Bocaygeon.
296255: Sept. 21, '23	Dec. 21, '23	Fire Island.	202685: Aug. 31, '23	Sept. 3, '23	Bradford River.
202547: Aug. 24, '23	Sept. 30, '24	Henderson Harbor.*	457555: Oct. 6, '26	Nov. 28, '26	Brantford.*
296499: Oct. 1, '23	Nov. 17, '24	Irving.	296376: Sept. 27, '23	Oct. 20, '23	Brighton Bay.
323358: Sept. 26, '25	Oct. 26, '25	Jefferson County.	202606: Aug. 27, '23	Oct. 18, '23	Brown Hill.
323586: Oct. 22, '24	Nov. 21, '26	La Salle.	297431: Oct. 11, '23	Dec. 10, '23	Burlington Beach.
457555: Oct. 9, '26	Dec. 29, '26	Niagara River.	302560: Aug. 25, '23	Sept. 1, '23	Cameron Lake.
202541: Aug. 24, '23	Oct. 21, '23	Oakfield.	297167: Oct. 2, '23	Nov. 15, '23	Do.
202608: Aug. 27, '23	Dec. 29, '23	Onandaga County.	207657: Sept. 19, '22	Oct. 6, '23	Campbellford.
296248: Sept. 21, '23	Dec. 28, '26	Pennington.	297915: Oct. 26, '24	Nov. 12, '24	Do.
297711: Oct. 22, '23	Nov. 28, '24	Wheatland.	296072: Sept. 5, '23	Sept. 25, '24	Cape Henrietta Maria.
389416: Oct. 11, '25	Nov. 28, '24	N. C., Atlantic.	202561: Aug. 24, '23	Sept. 22, '23	Cardinal.
323415: Oct. 8, '25	Nov. 29, '24	Aurora.	296108: Sept. 10, '23	Oct. 13, '23	Cayuga.
323280: Oct. 3, '24	Dec. 4, '24	Bogue.	323960: Oct. 1, '25	Nov. 14, '25	Consecon.
321765: Oct. 31, '24	Dec. 7, '25	Brown Summit.	297490: Oct. 13, '23	Nov. 5, '23	Crooked Lake.
323640: Sept. 6, '25	Jan. 1, '26	Core Sound.*	296235: Sept. 20, '23	Oct. 13, '23	Detroit River.
389490: Oct. 15, '26	Nov. 16, '26	Do.	323543: Oct. 21, '24	Nov. 16, '24	Do.
296227: Sept. 20, '23	Nov. 12, '23	Currituck Sound.	389352: Oct. 5, '25	Nov. 13, '25	Devil Lake.*
296315: Sept. 24, '23	Nov. 5, '23	Do.	202611: Aug. 27, '23	Sept. 7, '26	Duck Lake.
296374: Sept. 27, '23	Nov. 2, '23	Do.	296184: Sept. 17, '23	Nov. 8, '23	East Lake.
296460: Oct. 1, '23	Jan. 22, '24	Do.	297749: Oct. 29, '23	Nov. 27, '23	Emily Creek.
301822: Sept. 24, '24	Jan. 2, '25	Do.	323272: Oct. 2, '24	Nov. 3, '24	Do.
321801: Nov. 3, '24	Jan. 8, '25	Do.	323882: Sept. 26, '25	Nov. 18, '25	Erieau.*
321813: Nov. 3, '24	Nov. 12, '25	Do.	202676: Aug. 31, '23	Sept. 29, '23	Fenelon Falls.
323298: Oct. 3, '24	Nov. 13, '24	Do.	323520: Oct. 19, '24	Nov. 5, '24	Do.
323331: Oct. 4, '24	Do.	Do.	297336: Oct. 4, '23	Spring 2, '24	Frankford.
323793: Sept. 24, '25	Dec. 11, '25	Do.	202653: Aug. 31, '23	Fall of '24	Georgian Bay.
389076: Oct. 19, '25	Nov. 16, '25	Davis.	202574: Aug. 24, '23	Oct. 24, '23	Guelph.
296425: Sept. 29, '23	Nov. 12, '24	Grassie Creek.	323999: Oct. 3, '25	Oct. 28, '25	Hamilton.
323210: Sept. 29, '24	Jan. 29, '25	Guilford County.	389070: Oct. 18, '25	Nov. 10, '26	Hamilton Bay.
297220: Oct. 2, '23	Nov. 19, '23	Lake Waccamaw.	457878: Oct. 13, '26	Do.	Do.
202558: Aug. 25, '23	Mar. 28, '25	Ocracoke Island.	323783: Sept. 24, '25	Nov. 9, '25	Havelock.
101256: Aug. 29, '22	Nov. 7, '23	Rosindale.	323932: Sept. 29, '25	Oct. 20, '25	Do.
323133: Sept. 28, '24	Dec. 30, '24	Winnabow.	202637: Aug. 29, '23	Sept. 8, '23	Ingersoll.
323847: Sept. 25, '25	Dec. 15, '25	Ohio, Andover.*	297406: Oct. 9, '23	May—'24	James Bay.
207757: Sept. 22, '23	Dec. 1, '23	Bono.	389443: Oct. 12, '25	Sept. 10, '26	Do.
389099: Oct. 19, '25	Nov. 3, '25	Chillicothe.	296203: Sept. 18, '23	Nov. 1, '23	Lake Simcoe.*
389496: Oct. 15, '25	Nov. 12, '26	Do.	202668: Aug. 31, '23	Oct. 12, '23	Lake St. Clair.
457779: Oct. 11, '26	Nov. 26, '26	Do.	297808: Sept. 5, '24	Oct. 31, '24	Lasalle.
323728: Sept. 20, '25	Nov. 18, '25	Circleville.*	296177: Sept. 17, '23	Oct. 21, '24	Lindsay.
321809: Nov. 3, '24	Nov. 9, '25	Franklin County.	296187: Sept. 17, '23	Oct. 23, '24	Do.
389358: Oct. 7, '25	Dec. 9, '25	Fremont.	5182: Aug. 14, '21	Oct. 30, '23	Long Point.
297779: Aug. 29, '24	Dec. 15, '24	Huron.	202638: Aug. 29, '23	Sept. 22, '23	Do.
457764: Oct. 11, '26	Dec. 4, '26	Marion.	296073: Sept. 5, '23	Oct. 30, '23	Do.
297601: Oct. 31, '23	Dec. 3, '23	Mechanicsburg.	296213: Sept. 19, '23	Nov. 8, '23	Do.
323815: Sept. 24, '25	Nov. 13, '25	Oak Harbor.	296236: Sept. 20, '23	Nov. 30, '23	Do.
457837: Oct. 12, '26	Nov. 18, '26	Do.	297250: Oct. 2, '23	Nov. 30, '23	Do.
296150: Sept. 17, '23	Oct. 21, '24	Ottawa County.	297420: Oct. 9, '23	Nov. 7, '23	Do.
323927: Sept. 24, '25	Nov. 20, '26	Do.	297443: Oct. 11, '23	Oct. 22, '23	Do.*
457882: Oct. 13, '26	Nov. 5, '26	Do.	323483: Oct. 16, '24	Nov. 14, '24	Do.
202544: Aug. 24, '23	Nov. 6, '23	Port Clinton.	323726: Sept. 20, '25	Dec. 22, '25	Do.
297182: Oct. 2, '23	Nov. 20, '23	Do.*	323902: Sept. 27, '25	Nov. 10, '25	Do.
297339: Oct. 4, '23	Nov. 21, '23	Do.*	323933: Sept. 29, '25	Nov. 18, '25	Do.
323488: Oct. 16, '24	Nov. 25, '24	Do.	389069: Oct. 18, '25	Nov. 10, '25	Do.*
323871: Sept. 26, '25	Dec. 23, '25	Do.	389457: Oct. 13, '25	Nov. 21, '25	Do.*
389052: Oct. 18, '25	Dec. 31, '25	Do.	457518: Oct. 4, '26	Nov. 16, '26	Do.*
389306: Oct. 3, '25	Oct. 24, '25	Do.	457550: Oct. 6, '26	Nov. 20, '26	Do.*
389393: Oct. 8, '25	Oct. 10, '25	Do.*	457613: Oct. 7, '26	Nov. 16, '26	Do.
457503: Oct. 2, '26	Nov. 19, '26	Do.	457644: Oct. 8, '26	Nov. 10, '26	Do.
457592: Oct. 7, '26	Nov. 22, '26	Do.	457809: Oct. 11, '26	Nov. 15, '26	Do.
464108: Oct. 14, '26	Nov. 15, '26	Do.	464107: Oct. 14, '26	Do.	Do.
323442: Oct. 11, '24	Dec. 10, '24	Rural.	464197: Oct. 15, '26	Do.	Do.
296294: Sept. 23, '23	Dec. 8, '23	Rushtown.	296269: Sept. 21, '23	Fall of '23	Minden.
297429: Oct. 11, '23	Dec. 6, '23	Sandusky.	207962: Oct. 1, '23	Nov. 17, '23	Mitchells Bay.
297874: Sept. 16, '24	Oct. 15, '24	Do.	228678: Nov. 11, '22	Dec. 6, '23	Do.
389151: Oct. 31, '25	Nov. 13, '25	Do.	389098: Oct. 22, '25	Nov. 8, '25	Morpeh.
457900: Oct. 13, '26	Nov. 5, '26	Do.	201846: Sept. 20, '24	Nov. 8, '24	Mud Lake.
464244: Oct. 18, '26	Nov. 12, '26	Do.	389372: Oct. 7, '25	Oct. 13, '25	Do.
457883: Oct. 13, '26	Nov. 12, '26	Shreve.	296091: Sept. 8, '23	Sept. 21, '23	Newcastle.
323729: Sept. 22, '25	Oct. 26, '25	Summit County.	457815: Oct. 12, '26	Nov. 20, '26	New Credit.
297675: Oct. 12, '23	Oct. 23, '23	Toledo.	301792: Sept. 19, '24	Nov. 1, '24	Nicholsons Island.
323966: Oct. 2, '25	Oct. 30, '25	Do.	296025: Sept. 2, '23	Nov. 20, '24	Norfolk County.
457657: Oct. 9, '26	Nov. 18, '26	Do.*	296348: Sept. 25, '23	Oct. 19, '25	Do.
202697: Sept. 1, '23	Oct. 10, '23	Do.*	202545: Aug. 24, '23	Sept. 3, '23	Norwood.
			297895: Sept. 17, '24	Oct. 16, '24	Omeme.*

* Date of recovery approximate.

Family ANATIDAE: Ducks, Geese, and Swans—Continued

Black Duck: *Anas rubripes*—Continued

Place of banding. No., and date	Date retaken	Locality	Place of banding, No., and date	Date retaken	Locality
ONT., Lake Scoug— Continued.			ONT., Lake Scoug— Continued.		
323504: Oct. 17, '24	Oct. 25, '24	Ontl. Omemee.	457891: Oct. 13, '26	Nov. 20, '26	S. C., Green Pond.
202686: Aug. 31, '23	Sept. 3, '23	Orillia.	297656: Oct. 11, '23	Nov. 16, '23	Jacksonboro.
296495: Oct. 1, '23	Oct. 13, '23	Oshawa.	296010: Sept. 1, '23	Nov. 20, '23	Jehossee Island.*
297834: Sept. 13, '24	Sept. 15, '24	Do.	389328: Oct. 4, '25	Jan. 17, '26	Little Edisto Is- land.*
323794: Sept. 24, '25	Nov. 1, '25	Do.	464241: Oct. 18, '26	Nov. 24, '26	McClellanville.
323833: Sept. 25, '25	Nov. 11, '25	Do.	207996: Oct. 4, '22	Dec. 30, '25	Millettville.
296378: Sept. 27, '23	Nov. —, '23	Otonabee River.	297290: Oct. 3, '23	Dec. 6, '23	Morgana.
202674: Aug. 31, '23	Sept. 3, '23	Peterboro.	323391: Oct. 7, '24	Nov. 29, '26	Murphy Island.
296118: Sept. 11, '23	Nov. 15, '23	Do.*	464173: Oct. 15, '26	Dec. 39, '26	Do.
297424: Oct. 11, '23	Nov. 7, '23	Pickering.	296301: Sept. 23, '23	Dec. 28, '23	Oakley.
297736: Oct. 25, '23	Sept. 6, '26	Pigeon Lake.	457737: Oct. 10, '26	Dec. 1, '26	Do.
297261: Oct. 3, '23	Nov. 8, '24	Point Pele e Marsh.	323777: Sept. 24, '25	Jan. 28, '26	Pee Dee River.
389458: Oct. 13, '25	Nov. 5, '25	Do.	389410: Oct. 11, '25	Dec. 20, '26	Port Royal.*
464118: Oct. 14, '26	Nov. 5, '26	Do.	202609: Aug. 27, '23	Jan. 8, '24	Santee.
301827: Sept. 25, '24	Apr. 19, '25	Port Arthur.	321805: Nov. 3, '24	Jan. 31, '25	Do.
202502: Nov. 18, '22	Nov. 30, '23	Port Rowan.	323565: Oct. 22, '24	Nov. 2, '25	Do.
297858: Sept. 16, '24	Nov. 25, '24	Do.	297355: Oct. 5, '23	Nov. 12, '23	Mouth South Sante tee River.
297914: Oct. 26, '24	Nov. 21, '24	Do.	321850: Nov. 5, '24	Nov. 24, '24	Van Wyc.
389103: Oct. 22, '25	Nov. 6, '25	Do.	296416: Sept. 29, '23	Dec. 15, '26	Winnboro.
202623: Aug. 28, '23	May 2, '24	Ravensworth.	323495: Oct. 16, '24	Jan. 20, '25	Yemassee.
202684: Aug. 31, '23	Oct. 27, '25	Rice Lake.	389377: Oct. 7, '25	Dec. 28, '25	Tenn., Ashport.
297163: Oct. 2, '23	Oct. 20, '24	Do.	297415: Oct. 9, '23	Dec. 23, '24	Guntersville.
297344: Oct. 4, '23	Nov. 2, '23	Do.	389342: Oct. 5, '25	Jan. 18, '26	Hallums Island.
323291: Oct. 3, '24	Oct. 20, '24	Do.	321841: Nov. 4, '24	Dec. 31, '24	Hardin County.
323357: Oct. 5, '24	Apr. 1, '25	Do.	323170: Sept. 29, '24	Nov. 27, '24	Hershey Lake.
323582: Oct. 24, '24	Nov. 9, '25	Do.	297282: Oct. 3, '23	Dec. 15, '23	Knoxville. (30 mi. SE.)
290023: Sept. 2, '23	Sept. 5, '23	Rideau Canal.	323721: Sept. 19, '25	Jan. 5, '26	La Grange.*
207097: Sept. 27, '22	Nov. 8, '23	Rondeau Bay.	321800: Nov. 3, '24	Nov. 20, '24	Loudon.
296034: Sept. 3, '23	Apr. 15, '24	Savanne.	389047: Oct. 18, '25	Dec. 7, '25	Polk.
323819: Sept. 24, '25	Sept. 10, '26	Severn Post, Hud- son Bay.	297162: Oct. 2, '23	Nov. 20, '23	Reelfoot Lake.
297214: Oct. 2, '23	Nov. 1, '23	Smithville.	297678: Oct. 13, '23	Nov. 16, '23	Do.
4823: Sept. 26, '21	Nov. 19, '26	St. Clair Flats.	296189: Sept. 17, '23	Jan. 17, '24	Rockwood.
323599: Oct. 25, '24	Nov. 29, '24	Do.	323384: Oct. 7, '24	Jan. 14, '25	Do.
323186: Sept. 29, '24	Apr. 29, '26	Sturgeon Lake.*	323634: Nov. 14, '24	Dec. 4, '24	Russellville.
389099: Oct. 22, '25	Oct. 26, '25	Do.	323441: Oct. 7, '22	Jan. 27, '25	South Pittsburg.
297375: Oct. 2, '23	Apr. 13, '25	Temiskaming.	297724: Oct. 23, '23	Jan. 15, '26	Winchester.
464149: Oct. 15, '26	Dec. 11, '26	Thames River.	297813: Sept. 5, '24	Nov. 23, '24	Texas, Beaumont.
389470: Oct. 14, '25	May 9, '26	Timmins.	297273: Oct. 3, '23	Oct. 25, '23	Dallas. (1½ mi. SE.)
297682: Oct. 13, '23	Oct. 23, '23	Toronto (48 mi. E.).	457556: Oct. 6, '26	Dec. 10, '26	Sabine Lake.
207942: Sept. 30, '22	Sept. 29, '24	Victoria County.*	297433: Oct. 11, '23	Oct. 8, '24	Vt., Highgate Springs.
297347: Sept. 14, '24	Oct. 20, '24	Do.	323259: Oct. 2, '24	Nov. 14, '24	Va., Accokeek.
323102: Sept. 26, '24	Nov. 6, '24	Do.	323413: Oct. 7, '22	Nov. 17, '25	Accomac County.
297720: Oct. 22, '23	Nov. 12, '23	Wagners Lake.	296339: Sept. 25, '23	Jan. 25, '24	Back Bay.
296059: Sept. 4, '23	Sept. 5, '23	West Lake.	297444: Oct. 11, '23	Nov. 18, '24	Do.
323354: Oct. 5, '24	Oct. 22, '24	Whitby.	389430: Oct. 12, '25	Nov. 2, '25	Do.
202625: Aug. 28, '23	Sept. 1, '23	Do.	464162: Oct. 15, '26	Nov. 22, '26	Do.*
323557: Oct. 23, '24	Dec. 13, '25	Wolfe Island.	5177: Sept. 14, '21	Dec. 18, '26	Birds Nest.
296083: Sept. 6, '23	Oct. 22, '23	Wooler.	323205: Sept. 29, '24	Jan. 18, '26	Bloxom.
296309: Sept. 24, '23	Dec. 2, '24	Pa., Conneaut Lake.	297358: Oct. 5, '23	Dec. 8, '23	Bristol.
207621: Sept. 16, '22	Nov. 13, '26	Erie.	202652: Aug. 31, '23	Dec. 24, '23	Broadwater Bay.
296427: Sept. 29, '23	Nov. 21, '23	Do.	297338: Oct. 4, '23	Dec. 23, '25	Do.
457591: Oct. 7, '26	Dec. 4, '26	Erie Bay.	297849: Sept. 14, '24	Jan. 14, '25	Do.
389131: Oct. 31, '25	Nov. 3, '25	Hemdon.	*37322: Oct. 1, '21	Jan. 3, '24	Cape Charles (35 mi. N.).
296454: Oct. 1, '22	Nov. 27, '24	Millertown.	297671: Oct. 11, '23	Nov. 5, '23	Cape Charles.
202539: Aug. 24, '23	Apr. 1, '26	Que., Beloeil Sta- tion.*	301771: Sept. 18, '24	Dec. 22, '24	Cedar Island.
101134: Aug. 18, '22	July 8, '24	Chicoutimi.	323195: Sept. 29, '24	Nov. 24, '24	Do.
323297: Oct. 3, '24	May —, '23	49° 30' N., 75° 30' W.	296154: Sept. 17, '23	Jan. 10, '24	Chincoteague.
228485: Oct. 8, '22	May —, '23	Gull Lake, Was- wanipi River.	297857: Sept. 15, '24	Jan. 26, '25	Do.
4777: Sept. 20, '21	May 1, '24	Harricaw River.	323151: Sept. 28, '24	Jan. 8, '25	Do.
323506: Sept. 29, '24	May 10, '25	James Bay.	464172: Oct. 15, '26	Jan. 31, '27	Do.
228533: Oct. 13, '22	Mar. 3, '23	Lake Kikendatch.	323952: Sept. 30, '25	Nov. 14, '25	City Point.
207771: Sept. 22, '22	May —, '24	Obijuan.	389476: Oct. 14, '25	Dec. 26, '25	Cobbs Island.
323597: Oct. 25, '24	Sept. 29, '26	Ostoboning Lake.	296463: Oct. 1, '23	Dec. 2, '23	Craney Island.
323879: Sept. 26, '25	Oct. 15, '26	Thurso.	101195: Aug. 24, '22	Jan. —, '24	Dahlgren.
297902: Oct. 26, '24	Nov. 27, '24	Waterville.*	301776: Sept. 18, '24	Dec. 31, '24	Deep Creek.
4620: Sept. 13, '20	Nov. 16, '23	S. C., Bishopville.	296489: Oct. 1, '23	Dec. 4, '23	Dyke.
323789: Sept. 24, '25	Dec. 21, '25	Cedar Island.	202639: Aug. 29, '23	Nov. 19, '23	Dragon Run.
389375: Oct. 7, '25	Jan. 27, '26	Do.	323541: Oct. 20, '24	Dec. 10, '24	Dublin.*
296277: Sept. 22, '23	Jan. 15, '24	Charleston.	321824: Nov. 4, '24	Dec. 17, '25	Four Mile Run.
296446: Oct. 1, '23	Dec. 8, '23	Combahee River.	297368: Sept. 26, '25	Dec. 1, '26	Do.*
297812: Sept. 5, '24	Dec. 30, '24	Cooper River.	202614: Aug. 27, '23	Dec. 25, '23	Fredericksburg.
464205: Oct. 16, '26	Nov. 6, '26	Do.	228609: Oct. 21, '22	Jan. 9, '24	Do.
297725: Oct. 23, '23	Jan. 17, '24	Do.	296185: Sept. 17, '23	Jan. 16, '24	Hog Island Bay.
297738: Oct. 25, '23	Nov. 28, '23	Edisto River.	323250: Oct. 1, '24	Nov. 3, '25	Hunting Creek.
389455: Oct. 13, '25	Dec. 17, '25	Do.	323724: Sept. 20, '25	Nov. 6, '24	James City Coun- ty.
207793: Sept. 23, '22	Dec. 18, '23	Fort Mill.	323135: Sept. 28, '24	Jan. 30, '25	J a m e s R i v e r Charles City County.
297205: Oct. 2, '23	Nov. 30, '23	Georgetown.	Do.	Do.	Do.
301850: Sept. 26, '24	Nov. 27, '24	Do.	228647: Oct. 29, '22	Dec. 3, '23	Leadstown.
321752: Oct. 29, '24	Jan. 21, '25	Do.	296284: Sept. 22, '23	Dec. 7, '23	Lynchburg.
321774: Nov. 1, '24	Jan. 30, '25	Do.	202558: Aug. 24, '23	Nov. 24, '23	Machipongo.
321816: Nov. 3, '24	Nov. 28, '24	Do.*	323292: Oct. 3, '24	Dec. 8, '24	Marshall.*
323366: Oct. 6, '24	Jan. 19, '25	Do.	323799: Sept. 24, '24	Jan. 27, '26	Messick.
457598: Oct. 7, '26	Dec. 27, '26	Do.	457754: Oct. 10, '26	Dec. 2, '26	Mount Jackson.
457671: Oct. 9, '26	Nov. 15, '26	Do.	321753: Oct. 29, '24	Jan. 18, '25	Neabco Marsh- lands.
457680: Oct. 9, '26	Dec. 6, '26	Do.	202604: Aug. 31, '23	Jan. 15, '24	Onancock.
457704: Oct. 9, '26	Nov. 11, '26	Do.			
296151: Sept. 17, '23	Jan. 16, '25	Grace Island.			

* Date of recovery approximate.

Family ANATIDAE: Ducks, Geese, and Swans—Continued

Black Duck: *Anas rubripes*—Continued

Place of banding, No., and date	Date retaken	Locality	Place of banding, No., and date	Date retaken	Locality
ONT., Lake Scugog—Continued.			ONT., Lake Scugog—Continued.		
297280: Oct. 3 '23	Nov. 27 '24	Va., Onancock.	323406: Oct. 8 '24	Dec. — '24	W. Va., Gassaway.
301768: Sept. 18 '24	Dec. 4 '24	Famunkey River.	297901: Oct. 26 '24	Nov. 25 '24	Great Kanawha River.
228603: Oct. 21 '22	Jan. 5 '25	Popes Creek.			Williamstown.
296358: Sept. 27 '23	Dec. 20 '24	Do.	296313: Sept. 24 '23	Dec. 21 '23	Wis., Lake Buttes
297681: Oct. 13 '23	Nov. 20 '24	Sandy Island Bay.	297206: Oct. 2 '23	Sept. 26 '24	des Morts.
457729: Oct. 10 '26	Dec. 7 '26	Sea Side.			
323270: Oct. 2 '24	Jan. 16 '26	Stafford County.	ONT., Ottawa:		
101287: Aug. 31 '22	Nov. 25 '23	Wachapreague.	3231: Sept. 9 '23	May 6 '24	Same.
296287: Sept. 23 '23	Jan. 30 '24	Do.	S. C., Oakley:		
297861: Sept. 15 '24	Jan. 20 '25	Do.	105063: Feb. 24 '26	Nov. 1 '26	N. J., Alloway Creek
296019: Sept. 2 '23	Jan. 3 '24	Wakefield.	105010: Feb. 13 '26	Apr. 21 '26	Ont., Warkworth.
321758: Oct. 30 '24	Jan. 7 '25	Williamsburg.	Wis., Gravel Island:		
323580: Oct. 23 '24	Nov. 20 '24	Yorktown.	320165: July 20 '24	Dec. 19 '24	Ark., Mulberry.
389340: Oct. 4 '25	Dec. 25 '26	W. Va., Arbuckle.			

Gadwall: *Chauliastur streperus*

LA., Avery Island:			UTAH, Bear River		
500109: Mar. 6 '23	Oct. 10 '24	Iowa, Coon Rapids.*	Marshes:		
OHIO, Mentor:			454643: July 21 '26	Oct. 1 '26	Same.
378886: Apr. 5 '26	Nov. 17 '26	S. C., Society Hill.	454635: July 21 '26	Dec. 19 '26	Calif., Williams.
OREG., Voltage:			454648: July 21 '26	Nov. 21 '26	Tex., San Benito.
379511: Aug. 10 '26	Oct. 16 '26	Calif., Needles.	454608: July 21 '26	Dec. 26 '26	Utah, Brigham.
379540: Aug. 11 '26	Oct. 16 '26	Oxnard.	454638: July 21 '26	Oct. 1 '26	Ogden.*
379506: Aug. 10 '26	Oct. 18 '26	Oreg., Summer Lake.			

Baldpate: *Mareca americana*

B. C., Lulu Island:			SASK., Davidson:		
202942: Apr. 2 '24	Jan. 9 '25	Same.	210512: Sept. 1 '24	Nov. 11 '24	Ill., Havana.
305437: Apr. 9 '24	Oct. 15 '24	Wash., Edison.	210511: Sept. 6 '23	Oct. 26 '23	Kans., Clements.
CALIF., Oakland:			226810: Aug. 9 '25	Oct. 18 '25	Nebr., Grand Island.
387804: Jan. 23 '26	Nov. 8 '26	Same.			Tex., Cuero.
380128: Nov. 17 '26	Dec. 5 '26	Calif., Alameda County.	210504: Aug. 1 '24	Nov. 11 '24	Houston.
OREG., Klamath Falls:			226808: Aug. 9 '25	Dec. 18 '25	
379007: Dec. 16 '25	Dec. 26 '26	Wash., Whitney.			

Green-winged Teal: *Nettion carolinense*

ATLA., Lac Ste. Anne:			N. Y., Cayuga Lake:		
313135: Sept. 16 '24	Oct. 10 '24	Mont., Bozeman. (40 mi. W.)	*22286: Mar. 18 '18	Nov. 7 '24	Tex., Caddo Lake.
B. C., Zone Island:			ONT., Lake Scugog:		
201323: Sept. 28 '23	Oct. 1 '23	B. C., Vancouver.	297863: Sept. 15 '24	Nov. 12 '25	Nebr., Lisco. (20 mi. N.)*
KANS., Ellinwood:					Ont., Frenchman's Bay.
293379: Feb. 10 '25	Sept. 17 '26	Nebr., Sheridan County.	202583: Aug. 25 '23	Sept. 1 '23	Leamington.
LA., Avery Island:			202619: Aug. 28 '23	Nov. 15 '23	Wis., Oconomowoc.
504440: Dec. 27 '22	Sept. 1 '23	Alta., Lethbridge.	296352: Sept. 25 '23	Sept. 27 '24	
504057: Nov. 16 '22	Jan. 12 '24	Calif., Alvarado.	OREG., Mohler:		
504554: Jan. 18 '23	Nov. 1 '23	Butte Creek.	301713: Nov. 24 '24	Apr. 28 '25	Alta., Grand Prairie.*
504386: Dec. 21 '22	Dec. 26 '23	Dos Palos.	321377: Nov. 29 '25	Dec. 13 '25	Calif., Bodega Bay.
101479: Mar. 4 '22	Fall of '24	Yolo County.	321375: Nov. 29 '25	Dec. 3 '26	Chico.
504126: Nov. 23 '22	Nov. 4 '23	Kans., Lake City.	321372: Nov. 29 '25	Nov. 24 '26	Oreg., Nehalem Bay.
102304: Mar. 25 '22	Dec. 15 '23	Pumpkin Creek.	301716: Nov. 24 '24	Dec. 26 '24	Nestucca Bay.
504050: Nov. 16 '22	Nov. 12 '23	Wichita.	301717: Nov. 24 '24	Dec. 14 '24	Sauvies Island.
504482: Dec. 29 '22	Nov. 1 '23	Nebr., Central City.	321354: Nov. 9 '25	Nov. 16 '25	Tillamook Bay.
504529: Jan. 9 '23	Nov. 16 '24	Monroe.	UTAH, Bear River		
504574: Feb. 4 '23	Nov. 9 '24	Waco.	Marshes:		
504219: Nov. 28 '22	Oct. 18 '24	N. Dak., Dazey.	363305: July 3 '26	Nov. 30 '26	Mex., Guamuchil Sinaloa.
504489: Dec. 28 '22	Oct. 22 '24	Dawson.			Utah, Corinne.
504328: Dec. 15 '22	Oct. 27 '23	Okl., Geary.	454068: July 2 '26	Oct. 7 '26	
504444: Dec. 27 '22	Nov. 3 '23	Lamont.	UTAH, Farmington:		
101787: Feb. 9 '22	Oct. 4 '24	S. Dak., Redfield.	229341: Fall of '23	Jan. 14 '25	Calif., Suisun Marsh.
504127: Nov. 23 '22	Dec. 9 '24	Tex., Groesbeck.			
504565: Jan. 18 '23	Jan. 3 '24	Taylor.	WASH., Sequin:		
504069: Nov. 16 '22	Nov. 1 '23	Timpson.	226919: Jan. 14 '26	Oct. 15 '26	B. C., Deroche.*
Mo., Portage des Sioux:			376600: Jan. 1 '26	Jan. 9 '26	Wash., Dungeness.
203650: Mar. 22 '23	Dec. 5 '23	La., Oberlin.*	226908: Jan. 14 '26	Oct. 1 '26	Moses Lake.
203711: Mar. 28 '23	Dec. 16 '23	Ostrica.			
203723: Mar. 29 '23	Sept. 16 '25	Nev., Ely. (60 mi. S.)*			

* Date of recovery approximate.

Family ANATIDAE: Ducks, Geese, and Swans—Continued

Shoveler: *Spatula clypeata*

Place of banding, No., and date	Date retaken	Locality	Place of banding, No., and date	Date retaken	Locality
OREG., Klamath Falls: 326229: Oct. 31, '25	Jan. 14, '26	Calif., Butte County.	SASK., Yorkton—Con. 379033: July 26, '26	Sept. 26, '26	Sask., Grenfell.*
379057: Sept. 9, '26	Dec. 5, '26	Sacramento.	379115: July 26, '26	Nov. 3, '26	S. Dak., Lennox.
232266: Oct. 19, '25	Dec. 20, '25	Oreg., Spring Lake.	UTAH, Bear River Marshes: 454236: July 10, '26	Nov.—'26	Calif., Mono County.
SASK., Davidson: 293479: Aug. 9, '25	Oct. 28, '25	Ill., Beardstown.	454182: July 7, '26	Oct. 3, '26	Utah, Box Elder County.
SASK., Regina: 367852: July 7, '26	Oct. 16, '26	Minn. Hawley.	455227: Sept. 28, '26	Dec. 6, '26	Mouth of Weber River.
367862: July 7, '26	Oct. —, '26	Sask., Tullymet.	UTAH, Farmington: 229342: Fall of '23	Oct. 1, '24	Salt Lake City.
SASK., Yorkton: 379983: July 24, '26	Oct. 16, '26	Man., Holland.			
379918: July 26, '26	Sept. 23, '26	N. Dak., Lidgerwood.			

Pintail: *Dafila acuta* (subsp.)

ALASKA, Homer Bay: 50532: July 1, '24	Nov. 5, '24	Calif., Chowchilla.	CALIF., Oakland—Con. 380355: Nov. 8, '26	Dec. 16, '26	Calif., Colusa.
225402: July 17, '24	Oct. 15, '24	Napa County.	387819: Jan. 23, '26	Dec. 15, '26	Do.
303526: July —, '24	Nov. 11, '24	Willows.	387773: Jan. 23, '26	Oct. 16, '26	Honey Lake Valley.
B. C., Colquitz: 305348: Feb. 16, '25	Nov. 9, '25	B. C., Royal Oak.	387767: Jan. 23, '26	Oct. 23, '26	Mount Eden.
B. C., Zons Island: 201312: Sept. 28, '23	Nov. 18, '23	B. C., Westham Island.	387791: Jan. 23, '26	Nov. 25, '26	Do.*
201308: Sept. 20, '23	Dec. 16, '23	Calif., Rising River Ranch.	387803: Jan. 23, '26	Nov. 1, '26	Do.*
B. C., Lulu Island: 208103: Mar. 16, '24	Oct. 23, '24	Alaska, Cordova.*	387829: Jan. 23, '26	Oct. 16, '26	Newark.
305431: Apr. 7, '24	Oct. 13, '24	Calif., Tule Lake.	380038: Nov. 8, '26	Nov. 30, '26	Princeton.
202945: Apr. 4, '24	Jan. 15, '25	Wash., Burlington.*	380252: Nov. 17, '26	Nov. 25, '26	Point Richmond.
CALIF., Irvington: 297463: Jan. 24, '25	Oct. 14, '25	Same.	387855: Jan. 23, '26	...do.	Do.
300081: Jan. 21, '26	Nov. 21, '26	Do.	380008: Nov. 8, '26	Dec. 25, '26	San Francisco Bay.
332281: Jan. 27, '26	May 9, '26	Alaska, Rampart.	380357: Nov. 8, '26	Dec. 26, '26	Do.
297474: Jan. 24, '25	Oct. 18, '25	Calif., Alvarado.	387827: Jan. 23, '26	Nov. 25, '26	Do.
332251: Feb. 1, '26	Nov. 28, '26	Do.	387719: Jan. 23, '26	Oct. 20, '26	Suisun Bay.
332309: Jan. 25, '26	Nov. 14, '26	Colusa.	387873: Jan. 23, '26	Nov. 1, '26	Do.
300052: Jan. 21, '26	Oct. 15, '26	Colusa County.	380448: Nov. 8, '26	Dec. 22, '26	Do.
297454: Jan. 24, '25	Jan. 6, '26	East Bay Shore.	387895: Jan. 23, '26	Dec. 29, '26	Wash., Ocean Park.
380519: Oct. 9, '26	Nov. 20, '26	Poster Slough.	320756: Jan. 18, '26	Dec. 26, '26	Calif., Ingomar.
332222: Jan. 27, '26	Dec. 8, '26	Gridley.	ILL., Bath: 409144: Jan. 6, '26	Nov. 3, '26	Calif., Newark.
332266: Jan. 28, '26	Dec. 5, '26	Gustins.	ILL., Browning: 232210: Nov. 18, '22	Nov. 7, '23	La., New Orleans.
300077: Jan. 21, '26	Oct. 31, '26	Live Oak.	102473: Mar. 8, '22	Sept. 15, '26	Man., York Factory.
237573: Aug. 14, '25	Oct. 1, '25	Los Altes.*	102880: Mar. 11, '22	Sept. 23, '23	Nebr., Overton.
300745: Jan. 22, '26	Nov. 21, '26	Mountain View.	102818: Mar. 13, '22	Fall of '26	N. Dak., Hankinson.
332263: Jan. 28, '26	Oct. 20, '26	Mountain Eden.	102812: Mar. 13, '22	Sept. —, '23	Slave Lake.
297451: Jan. 24, '25	Nov. 17, '26	Newark.	IOWA, Oakville: 102145: Mar. 10, '23	Oct. 21, '23	Calif., Los Banos.
300083: Jan. 22, '26	Oct. 27, '26	Do.	102181: Mar. 14, '23	Dec. 13, '23	Iowa, Burlington.
332204: Jan. 26, '26	Nov. 13, '26	Owen River.	102190: Mar. 18, '23	Sept. 23, '23	Eagle Lake.
332312: Jan. 25, '26	Nov. 28, '26	San Pablo Bay.	KANS., Ellinwood: 367451: Feb. 22, '25	May 30, '26	Alaska, Kobuk River.
332338: Jan. 25, '26	Nov. 10, '26	Suisun Marsh.	367029: Mar. 4, '25	Dec. 19, '25	Calif., Butte Creek.
300064: Jan. 21, '26	Oct. 16, '26	Venice.	367072: Mar. 13, '25	Dec. 29, '25	Newark.
300079: Jan. 22, '26	Oct. 11, '26	Oreg., Astoria.	309677: Feb. 14, '25	Dec. 12, '26	Sutter County.
297464: Jan. 24, '25	Nov. 24, '25	Klamath County.	367262: Mar. 29, '26	Oct. 27, '26	Kans., Wichita.
332325: Jan. 26, '26	Oct. 10, '26	Souvie Island.	367600: Mar. 9, '25	May 28, '26	N. Dak., Leeds.
332305: Jan. 26, '26	Oct. 25, '26	Wash., Moses Lake.*	309676: Feb. 13, '25	Oct. 7, '25	Mont., Hobson.
CALIF., Oakland: 322410: Jan. 23, '26	Nov. 17, '26	Same.	467025: Mar. 4, '25	Summer '25	N. W. T., Hay River.
322414: Jan. 23, '26	...do.	Do.	367040: Mar. 5, '25	Oct. 30, '25	Sask., North Battlefield District.*
322440: Jan. 23, '26	Nov. 8, '26	Do.	367402: Feb. 17, '25	Oct. 9, '26	Whitewood.*
322441: Jan. 23, '26	Nov. 17, '26	Do.	367007: Mar. 4, '25	Nov. 22, '26	Tex., Laguna de la Madre.
322445: Jan. 23, '26	Nov. 8, '26	Do.	367427: Feb. 20, '25	Dec. 7, '26	Rockport.
322448: Jan. 23, '26	Nov. 17, '26	Do.	367028: Mar. 4, '25	Nov. 12, '25	St. Charles Bay.
380139: Jan. 23, '26	Nov. 17, '26	Do.	LA., Avery Island: 101776: Feb. 9, '22	Nov. 6, '24	Ill., Bath.
Do.	Dec. 31, '26	Calif., Lamatour Bay.	101677: Feb. 15, '22	Oct. 10, '26	Mex., Matamoros.
387705: Jan. 23, '26	Nov. 8, '26	Same.	*33234: Feb. 12, '17	Oct. 2, '23	N. Dak., Medina.
387707: Jan. 23, '26	...do.	Do.	MO., Cuivre Island: 101855: Jan. 14, '23	Nov. 13, '24	Calif., Centerville.
387710: Jan. 23, '26	Nov. 17, '26	Do.	205101: Jan. 25, '23	Sept. 17, '23	Iowa, Oxford.
387723: Jan. 23, '26	...do.	Do.	101853: Jan. 14, '23	July 15, '23	Man., Churchill Post.
387731: Jan. 23, '26	...do.	Do.	200573: Jan. 17, '23	Nov. 10, '24	Mo., Centaur.
387738: Jan. 23, '26	Nov. 8, '26	Do.	205492: Feb. 25, '23	Sept. 27, '23	Hannibal.
387744: Jan. 23, '26	...do.	Do.	101856: Jan. 14, '23	Sept. 16, '26	Nebr., Ruby Valley.
387748: Jan. 23, '26	Nov. 17, '26	Do.	MO., Portage des Sioux: 203624: Mar. 18, '23	Oct. 8, '23	Calif., Butte County.
387764: Jan. 23, '26	Nov. 18, '26	Do.	203531: Mar. 1, '23	Nov. 16, '24	La., Vermilion Bay.
387781: Jan. 23, '26	Nov. 17, '26	Do.	203537: Mar. 2, '23	Oct. 18, '25	Mich., Fair Haven.
387822: Jan. 23, '26	Nov. 8, '26	Do.	203632: Mar. 20, '23	Sept. 19, '25	Nev., Lovelock.
387823: Jan. 23, '26	...do.	Do.	203605: Mar. 16, '23	Nov. 1, '24	Okla., Beaver City.
387826: Jan. 23, '26	...do.	Do.	305107: Feb. 25, '25	Sept. 23, '26	S. Dak., Wauboy.
387831: Jan. 23, '26	...do.	Do.	305149: Mar. 8, '25	Dec. 13, '25	Tex., Brownsville.
387845: Jan. 23, '26	...do.	Do.	MONT., Moiese: 456279: Oct. 24, '26	Dec. 19, '26	Oreg., Salem.
387846: Jan. 23, '26	...do.	Do.			
387874: Jan. 23, '26	...do.	Do.			
387890: Jan. 23, '26	Nov. 17, '26	Do.			
380051: Nov. 8, '26	Nov. 17, '26	Calif., Alameda Marsh.			
387724: Jan. 23, '26	Oct. 21, '26	Alvarado.			
387816: Nov. 17, '26	Dec. 15, '26	Do.			
387848: Jan. 23, '26	Oct. 18, '26	Do.			
380062: Nov. 8, '26	Dec. 4, '26	Colusa.*			
380123: Nov. 17, '26	Dec. 1, '26	Do.			

* Date of recovery approximate.

Family ANATIDAE: Ducks, Geese, and Swans—Continued

Pintail: *Dafila acuta* (subsp.)—Continued

Place of banding, No., and date	Date retaken	Locality	Place of banding, No., and date	Date retaken	Locality
ONT., Lake Scugog:			OREG., Volgate:		
296307: Sept. 23, '23	Fall of '24	Same.	379545: Aug. 17, '26	Oct. 16, '26	Calif., Fresno (50 mi. W.)
228652: Oct. 31, '22	Aug. —, '23	Man., Churchill.	379536: Aug. 11, '26	Oct. 18, '26	S. Dak., Britton.
228650: Oct. 30, '22	Sept. 30, '24	Minn., Lake Maria.	SASK., Davidson:		
297362: Oct. 5, '23	Nov. 21, '23	N. Y., Cayuga Lake.	232018: Aug. 12, '23	Oct. 21, '23	Calif., Kern County.
297377: Oct. 6, '23	Nov. 15, '24	Ohio, Sandusky.	232110: July 10, '24		Kans., Howard.
297361: Oct. 5, '23	Nov. 1, '23	Ont., Lake St. Clair.	S. C., Oakley:		
323399: Oct. 8, '24	Oct. 31, '24	Long Point.*	105035: Feb. 19, '26	Oct. 15, '26	Minn., St. Paul (20 mi. NE.)*
OREG., Klamath Falls:			TEX., Fort Worth:		
379011: Dec. 16, '25	Oct. 16, '26	Calif., Volta Lake.	332001: Mar. 3, '25	Oct. 25, '25	Calif., Norman.
OREG., MOHLER:			332011: Mar. 4, '25	Nov. 11, '25	Mo., Maitland.
321387: Dec. 10, '25	Sept. 3, '26	Alaska, Kobuk River.*	332003: Mar. 3, '25	Sept. 18, '26	Nebr., Odessa.
311898: Nov. 3, '25	Dec. 6, '25	Calif., Biggs.	UTAH, Bear River Marshes:		
301705: Nov. 24, '24	Oct. 4, '25	Gridley.	519: Sept. 24, '14	Oct. 16, '26	Calif., Brawley.
321341: Nov. 9, '25	Nov. 29, '25	Palo Alto.	454430: July 16, '26	do.	Los Banos.
311896: Nov. 3, '25	Nov. 20, '25	Oreg., Bandon.	455112: July 6, '26	Nov. 14, '26	Stockton.
321464: Oct. 31, '26	Nov. 23, '26	Coquille.	455220: Aug. 2, '26	Oct. 5, '26	Idaho, Mud Lake.
311892: Nov. 3, '25	Nov. 18, '25	E. Salem.	454417: July 15, '26	Nov. 5, '26	Mo., Tarkio.
301728: Jan. 7, '25	Jan. 14, '25	Forest Grove.	454457: July 16, '26	Oct. 3, '26	NeV., Fallon.
321386: Dec. 10, '25	Dec. 19, '25	Do.	455131: July 6, '26	Oct. 1, '26	Utah, Plain City.
321389: Dec. 10, '25	Dec. 31, '25	Klamath Lake.	454004: June 29, '26	Nov. 7, '26	Salt Lake City.
321397: Jan. 3, '26	Oct. 11, '26	Nehalem Bay.	UTAH, Farmington:		
321401: Jan. 4, '26	do.	Do.	229334: Fall of '23	Oct. 10, '24	Same.
321360: Nov. 9, '25	Dec. 19, '25	Sauvies Island ^c	229023: Fall of '23	Nov. 24, '24	La., Grand Lake Shore.
321471: Nov. 21, '26	Dec. 12, '26	Do.	229337: Fall of '23	Oct. 5, '24	Utah, Salt Lake City
321339: Nov. 3, '25	Nov. 9, '26	Tillamook.	UTAH, Salt Lake:		
321468: Oct. 31, '26	Nov. 9, '26	Do.*	229498: Sept. 8, '24	Oct. 1, '24	Utah, Taylorville.
301726: Jan. 7, '25	Oct. 11, '26	Wash., Skagit County.*			
321384: Dec. 10, '25	Dec. 27, '25	Vancouver.			

Wood Duck: *Aix sponsa*

MASS., Sharon:			N. Y., Hempstead:		
3201: May 21, '21	Dec. 20, '23	Same.	405525: Aug. 20, '26	Dec. 16, '26	N. C., Bagley.*

Redhead: *Marila americana*

ALTA., Lac Ste. Anne:			UTAH, Bear River Marshes—Con.		
313168: Aug. 9, '25	Oct. 15, '25	Minn., Sugar Lake.	454819: July 23, '26	Oct. 16, '26	Calif., Salton Sea.
CALIF., Merced County:			454616: July 21, '26	Nov. 17, '26	Santa Barbara County.
379045: July 27, '26	Nov. 7, '26	Calif., Colusa County.	454614: July 21, '26	Oct. 19, '26	Colo., Greeley.
379044: July 27, '26	Oct. 16, '26	Stanislaus County.	454488: July 21, '26	Oct. 1, '26	Lake Meredith.
ONT., Lake Scugog:			454613: July 21, '26	Sept. 10, '26	La Salle.
457963: Oct. 19, '26	Dec. 11, '26	Md., Seneca Creek.	455194: July 6, '26	Oct. 11, '26	Littleton.
UTAH, Bear River Marshes:			454285: July 15, '26	Oct. 10, '26	Platteville.
454241: July 10, '26	Oct. 6, '26	Same.	454747: July 23, '26	Oct. 11, '26	Kans., Kinsley.
454662: July 21, '26	Oct. 15, '26	Do.*]	454844: July 23, '26	Oct. 24, '26	Minn., Rice Lake.
454682: July 21, '26	do.	Do.*	454697: July 21, '26	Sept. 25, '26	Mont., Brady.*
454853: July 23, '26	Oct. 3, '26	Do.	455149: July 6, '26	Sept. 26, '26	NeV., McGill.
455147: July 6, '26	Oct. 1, '26	Do.	454847: July 23, '26	Oct. 3, '26	Ruby Lake.
455154: July 6, '26	do.	Do.	454628: July 21, '26	Dec. 15, '26	Tex., Aransas Pass.
455174: July 6, '26	Oct. 2, '26	Do.	454659: July 21, '26	Nov. 2, '26	Copano Bay.
455182: July 6, '26	Dec. 21, '26	Do.	455189: July 6, '26	Nov. 14, '26	Lake Kemp.
455196: July 6, '26	Oct. 15, '26	Do.*	454681: July 21, '26	Nov. 1, '26	Rockport.
455200: July 6, '26	Oct. 1, '26	Do.	454675: July 21, '26	Oct. 1, '26	Utah, Brigham City.
454622: July 21, '26	Oct. 20, '26	Calif., Arlington.	454687: July 21, '26	do.	Corinne.
454661: July 21, '26	Oct. 16, '26	Baldwin Lake.	455181: July 6, '26	Oct. 3, '26	Do.
454257: July 10, '26	Oct. 24, '26	Barrett Dam.	455180: July 6, '26	Sept. 8, '26	Motoqua.
455186: July 6, '26	Nov. 7, '26	Black Butte Mountain.	455152: July 6, '26	Oct. 17, '26	Ogden.
454257: July 10, '26	Oct. 25, '26	Lake Barrett.*	454704: July 23, '26	Oct. 1, '26	Stockton.
454698: July 21, '26	Nov. 10, '26	Mono Lake.	455137: July 6, '26	Oct. 27, '26	Stockton Lake.
454678: July 21, '26	Oct. 16, '26	Murray Lake.	454735: July 23, '26	Oct. 1, '26	Tooele City.
454722: July 23, '26	Nov. 4, '26	Salton Sea.	454088: July 3, '26	Sept. 30, '26	Wyo., Casper.
			454624: July 21, '26	Oct. 3, '26	Laramie.
			454814: July 23, '26	Sept. 16, '26	Soda Lake.

* Date of recovery approximate.

Family ANATIDAE: Ducks, Geese, and Swans—Continued

Canvasback: *Marila valisineria*

Place of banding, No., and date	Date retaken	Locality	Place of banding, No., and date	Date retaken	Locality
MAN., OTTO:			N. Y., Cayuga Lake—		
211119: July 20,'23	Oct. 18,'23	Man., Canterberry.	Continued.		
211114: July 20,'23	Sept. 20,'23	Winnipeg. (70 mi. N.)*	232206: Mar. 6,'25	Dec. 18,'25	Md., Havre de Grace.
211116: July 20,'23	Sept. 27,'23	Do.*	204228: Mar. 11,'23	Oct. 14,'25	Minn., Elbow Lake.
N. Y., Cayuga Lake:			232227: Mar. 6,'25	Oct. 17,'25	St. James.
204222: Mar. 9,'23	Jan. 24,'25	Same.	232219: Mar. 6,'25	Oct. 28,'26	N. J., Camden.
204223: Mar. 9,'23	Dec. 25,'24	Do.	228799: Feb. 25,'23	Apr. —,'24	N. Y., Lodi Landing.
204267: Feb. 26,'23	Dec. 9,'26	Do.			Montezuma.
228756: Feb. 8,'23	Mar. 23,'26	Do.	228764: Jan. 31,'23	Jan. 4,'25	Ovid.
228761: Jan. 31,'23	Dec. 2,'23	Do.	228760: Feb. 8,'23	Nov. —,'23	Seneca Lake.
228766: Jan. 31,'23	Dec. 14,'24	Do.	232229: Feb. 6,'25	Jan. 5,'26	Yates County.
228769: Jan. 31,'23	Dec. 23,'24	Do.	204205: Feb. 27,'23	Dec. 27,'24	N. C., Aycllett.
228790: Feb. 5,'23	Dec. 21,'24	Do.	101848: Feb. 25,'23	Dec. 4,'24	South Creek.
228792: Feb. 25,'23	Jan. 3,'25	Do.	204254: Feb. 26,'23	Jan. 24,'25	Ont., Prince Edward County.*
232204: Mar. 6,'25	Dec. 10,'25	Do.	232224: Mar. 6,'25	Oct. 20,'26	
232205: Mar. 6,'25	Nov. 5,'26	Do.*			Va., Craney Island.
232211: Mar. 6,'25	Jan. 4,'26	Do.	228793: Feb. 25,'23	Dec. 23,'24	Four Mile Run.
332802: Feb. 19,'26	Dec. 28,'26	Do.	204278: Mar. 6,'23	Feb. 8,'25	Gunston Cove.
332807: Feb. 23,'26	Dec. 14,'26	Do.	232215: Mar. 6,'25	Dec. 10,'26	
332879: Feb. 5,'26	Dec. 23,'26	Do.	OREG., Mohler:		
332832: Mar. 12,'26	Dec. 21,'26	Do.	301748: Jan. 21,'25	Oct. 10,'25	N. Dak., Coopers-taw.
228779: Jan. 31,'23	Dec. 19,'23	Md., Chester. Havre de Grace.			

Scaup Duck: *Marila marila*

Place of banding, No., and date	Date retaken	Locality	Place of banding, No., and date	Date retaken	Locality
N. Y., Cayuga Lake:			N. Y., Cayuga Lake—		
101832: Mar. 30,'23	Dec. 16,'24	Same.	Continued.		
204232: Mar. 12,'23	Dec. 18,'23	Do.	204246: Mar. 14,'23	Nov. —,'24	N. Y., Prince Edward County.
204233: Mar. 12,'23	Dec. 16,'24	Do.			Seneca Lake.
204234: Mar. 12,'23	Nov. 21,'25	Do.	101826: Feb. 27,'22	Dec. 18,'23	Ont., Barrie.
204249: Mar. 15,'23	Oct. 31,'24	Do.	228781: Feb. 23,'23	May 3,'25	Ice Island.
228751: Jan. 31,'23	Dec. 25,'24	Do.	204250: Mar. 15,'23	Dec. 28,'23	Kingston.
228758: Feb. 8,'23	Dec. 7,'23	Do.	204243: Mar. 13,'23	Nov. 21,'24	Rice Lake.
Do.....	Apr. 17,'26	Do.	204208: Feb. 27,'23	Oct. 31,'23	Near Que. bound-ary.
228762: Feb. 8,'23	Nov. 28,'26	Do.	204248: Mar. 15,'23	Sept. 29,'23	St. Lawrence River.
228757: Feb. 8,'23	Nov. 7,'24	Do.			Wellers Bay.
228798: Feb. 2,'23	Dec. 10,'24	Do.			
204242: Mar. 13,'23	Jan. 9,'24	N. Y., Chaumont.	*24019: Mar. 30,'23	Oct. 22,'23	Wellers Bay.
204281: Mar. 10,'23	Dec. 25,'26	Fair Haven.	ONT., Lake Seugog:		
228765: Jan. 31,'23	Dec. 28,'23	Geneva.	323637: Nov. 16,'24	Jan. 5,'25	Md., Patapsco River.
204277: Mar. 6,'23	Apr. —,'24	Ogdensburg.			

Lesser Scaup Duck: *Marila affinis*

Place of banding, No., and date	Date retaken	Locality	Place of banding, No., and date	Date retaken	Locality
ALTA., Lac Ste. Anne:			OREG., Mohler—Con.		
385501: Sept. 19,'25	Oct. 7,'25	Sask., Lebret.	321451: Jan. 28,'26	Dec. 20,'26	Same.
LA., Avery Island:			311831: Feb. 15,'25	May 25,'25	Alaska, Dry Bay District.
504563: Jan. 18,'23	Oct. 19,'23	Nebr., Chambers.			Quinnagak.
N. Y., Cayuga Lake:			311873: Feb. 25,'25	May 3,'26	Calif., San Pablo Bay.
204902: Mar. 17,'23	Oct. 27,'23	N. Y., Cross Lake.	313043: Jan. 25,'25	Dec. 30,'26	Mont., Conner.
OHIO, Mentor:					Oreg., Astoria.
378876: Apr. 5,'26	Nov. 24,'26	Ohio, Willoughby.	313046: Jan. 25,'25	Nov. 29,'25	Do.
ONT., Lake Seugog:			301739: Jan. 9,'25	Dec. 15,'26	Do.
404430: Nov. 6,'26	Dec. 22,'26	Fla., Orlando.	301743: Jan. 9,'25	Jan. 10,'26	Garibaldi.
404428: Nov. 6,'26	Dec. 3,'26	La., Napoleonville.	313026: Jan. 21,'25	Nov. 29,'25	Lake Lytle.
457909: Oct. 12,'26	Nov. 17,'26	St. John Parish.	311832: Feb. 15,'25	Nov. 8,'25	Do.
404456: Nov. 8,'26	Nov. 22,'26	Md., Cambridge.*	321567: Dec. 21,'26	Dec. 26,'26	Lake Lytle.
404369: Oct. 25,'26	Dec. 30,'26	Talbot County.	321574: Dec. 23,'26	Dec. 27,'26	Do.
404366: Oct. 24,'26	Dec. 6,'26	Thomas.	321569: Dec. 23,'26	Dec. 26,'26	Munsal Lake.*
457919: Oct. 14,'26	Nov. 19,'26	Trappe.	301740: Jan. 9,'25	Jan. 15,'25	Nehalem Bay.
404422: Nov. 2,'26	Dec. 3,'26	Mich., Wyandotte.	321497: Dec. 20,'26	Dec. 31,'26	Do.
404448: Nov. 8,'26	Nov. 6,'26	N. Y., Babylon.	321508: Dec. 20,'26	...do....	Do.
457993: Oct. 21,'26	Dec. 22,'26	N. C., Mashoes Creek.	313025: Jan. 21,'25	Mar. 3,'25	Rockaway.*
			321479: Dec. 20,'26	Dec. 29,'26	Saltair.
404312: Oct. 23,'26	Dec. 11,'26	New Bern.	321478: Dec. 20,'26	Dec. 22,'26	Sutton Lake.
457946: Oct. 18,'26	Oct. 27,'26	Ont., Lindsay.	321394: Jan. 3,'26	Dec. 31,'26	Tsiltecos Lake.
457936: Oct. 16,'26	Nov. 16,'26	Pa., Erie Bay.	311807: Jan. 29,'25	Dec. 8,'25	Wash., Bremerton.
45932: Oct. 16,'26	Dec. 15,'26	Va., Kilmarnack.	321420: Jan. 4,'26	Jan. 12,'26	Lake Stevens.
404313: Oct. 23,'26	Dec. 17,'26	Mt. Vernon.	S. C., Oakley:		
457950: Oct. 19,'26	Dec. 23,'26	Ware Neck.	322327: Mar. 6,'25	Jan. 13,'26	Calif., Berkeley County.
297766: Apr. 15,'24	Jan. 15,'25	Widewater.			Man., Hnausa.
OREG., Mohler:			322367: Mar. 16,'25	Oct. 17,'25	
311862: Feb. 25,'25	Dec. 20,'26	Same.	S. C., Santee Club:		
321403: Jan. 4,'26	...do....	Do.	31507: Mar. 17,'24	Dec. 15,'25	Fla., Tavares.
321416: Jan. 4,'26	...do....	Do.	31501: Mar. 5,'24	Nov. 1,'24	Mo., Finley River.
321446: Jan. 22,'26	...do....	Do.	31503: Mar. 5,'24	Nov. 22,'24	S. C., Myrtle Beach.

* Date of recovery approximate.

Family ANATIDAE: Ducks, Geese, and Swans—Continued

Ring-necked Duck: *Marila collaris*

Place of banding, No., and date	Date retaken	Locality	Place of banding, No., and date	Date retaken	Locality
LA., Avery Island:			ONT., Lake Scugog—		
101535: Feb. 17, '22	Jan. 3, '24	Ark., Big Lake.	Continued.		
101590: Feb. 17, '22	Nov. 1, '24	Ill., Belleville.	464223: Oct. 17, '26	Dec. 7, '26	Va., Potomac Creek.
101404: Feb. 17, '22	Oct. 8, '23	Ind., Monticello.	S. C., Oakley:		
*21436: Feb. 26, '22	Sept. 28, '23	Iowa, Iowa City.	322339: Mar. 8, '25	Jan. 6, '26	Same.
504589: Feb. 4, '23	Nov. 5, '23	Minn., Clear Lake.*	322307: Feb. 28, '25	Nov. 10, '26	Ill., Casey.
101735: Feb. 21, '22	—, '23	Sask., Meadow Lake.	105043: Feb. 19, '26	Dec. 7, '26	Harrisburg.
101750: Feb. 21, '22	Nov. 18, '24	Wisc., Montello.	231944: Feb. 27, '24	May 1, '25	Man., Norway House.*
N. Y., Cayuga Lake:			322312: Mar. 2, '25	June 20, '25	Thicket Portage.*
24026: Mar. 29, '23	Sept. 17, '23	Same.	105067: Mar. 2, '26	Nov. 19, '26	Mich., Austin Lake.
ONT., Lake Scugog:			322337: Mar. 8, '25	June 1, '25	Sask., Big Stone Lake.
321788: Nov. 2, '24	Nov. 30, '24	Fla., Cheshawitzka River.	301609: Mar. 5, '24	Jan. 3, '27	Va., Occoquan Bay.
323574: Oct. 22, '24	Jan. 2, '25	S. C., Combahee River.			

Steller Eider: *Polysticta stelleri*

ALASKA, Hooper Bay:				
5043: July 17, '24	July —, '25	Alaska, Carter Spit.		
5044: July 17, '24	Jan. 28, '26	Kuskokwim Bay.*		

White-fronted Goose: *Anser albifrons* (subsp.)

ALASKA, Hooper Bay:				
5051: July 15, '24	Jan. 1, '25	Calif., Sutter City.		
303011: July 15, '24	Dec. 21, '25	Oreg., Tule Lake.		

Canada Goose: *Branta canadensis*

ALASKA, Hooper Bay:			ALASKA, Hooper Bay—		
303073: July 31, '24	June 1, '25	Alaska, Nelson Island.	Continued.		
303535: July 31, '24	Oct. —, '24	Ugashik River.	303096: July 31, '24	Jan. 4, '25	Calif., Williams.
302038: July 31, '24	Oct. 25, '24	B. C., Moresby Island.	303020: July 20, '24	Dec. 7, '26	Do.
302013: July 19, '24	Oct. 31, '24	Calif., Arbutle.	303022: July 19, '24	Oct. 23, '24	Willows.
303102: July 31, '24	Dec. 2, '25	Do.	303080: July 31, '24	Dec. 19, '24	Do.
303519: July 31, '24	Nov. 15, '25	Do.	303505: July 31, '24	Dec. 22, '26	Do.
302077: July 31, '24	Oct. 25, '24	Biggs.	303517: July 31, '24	Nov. 22, '25	Do.
303074: July 31, '24	Dec. 23, '24	Do.	303537: July 31, '24	Dec. 21, '25	Do.*
302278: July 31, '24	Nov. 15, '24	Butte Creek.*	303072: July 31, '24	Apr. 30, '25	Oreg., Evans Creek.
302076: July 31, '24	Dec. 23, '25	Colusa.	302083: July 31, '24	Oct. 28, '24	Fort Stevens.
303076: July 31, '24	Nov. 30, '24	Do.*	302092: July 31, '24	Oct. 24, '24	Hillsboro.
303520: July 31, '24	Oct. 27, '24	Do.	302089: July 31, '24	Nov. 1, '24	Malin.*
302049: July 24, '24	Dec. 8, '24	Colusa County.*	303055: July 24, '24	Oct. 27, '24	Tillamook.
303518: July 31, '24	Oct. 19, '24	Gidley.	303071: July 31, '24	Nov. 13, '26	Tule Lake.
302034: July 20, '24	Jan. 7, '25	Glenn County.	303524: July —, '24	Oct. 28, '24	Wash., Callam County.
302068: July 31, '24	Dec. 30, '24	Do.*	5055: July 14, '24	Oct. 15, '24	Wash., Copalis Beach.
302071: July 31, '24	...do....	Do.*	KANS., Ellinwood:		
302057: July 31, '24	Oct. 19, '24	Los Banos.	105729: July 29, '25	Mar. 21, '26	Kans., St. John.
303059: July 31, '24	Nov. 16, '24	Marysville.	MONT., Lake Helena:		
303090: July 31, '24	Dec. 15, '25	Meridian.	332481: July 14, '25	Oct. 2, '25	Mont., Mud Lake.
303508: July 31, '24	Oct. 25, '24	Do.	ONT., Ottawa:		
302056: July 31, '24	Jan. 4, '25	Newman.	202143: Aug. 3, '26	Dec. 29, '26	Md., Galena.
302091: July 31, '24	Dec. 7, '24	Sacramento.	202127: June 7, '23	Nov. 12, '26	N. C., Currituck Sound.
303502: July 31, '24	...do....	Do.	OREG., Adel:		
302088: July 31, '24	Nov. 11, '24	Sutter City.	418339: Spring '26	Oct. 28, '26	Calif., Honey Lake.
302051: July 24, '24	Nov. 7, '24	Sutter County.	QUE., La Batture:		
302048: July 24, '24	Oct. 24, '24	Tule Lake.	237894: Oct. 14, '25	Nov. 3, '25	Que., Isle aux Oies.
302082: July 31, '24	Dec. 22, '26	Do.	SASK., Davidson:		
302086: July 31, '24	Nov. 9, '24	Do.	322901: Aug. 15, '26	Oct. 18, '26	Sask., Imperial.
303027: July 19, '24	Oct. 15, '24	Do.	322967: Aug. 28, '25	Nov. 11, '26	S. Dak., Reliance.*
303064: July 31, '24	Dec. 15, '24	Do.*	SASK., Last Mt. Lake:		
303066: July 31, '24	Dec. 2, '24	Do.	232085: July 30, '23	May 6, '24	Tex., Markham.
303070: July 31, '24	Dec. 8, '24	Do.	YUKON, Old Crow River:		
303078: July 31, '24	Dec. 11, '26	Do.	303147: July 21, '26	Oct. 14, '26	Alta., Clairmont.
303081: July 31, '24	Oct. 25, '24	Do.	302113: Aug. 9, '26	Nov. 17, '26	Idaho, Rupert.
303085: July 31, '24	...do....	Do.	303562: Aug. 3, '26	Dec. 11, '26	Nev., Washoe Lake.
303091: July 31, '24	Dec. 21, '26	Do.			
303507: July 31, '24	Oct. 15, '24	Do.			

Emperor Goose: *Philacte canagica*

ALASKA, Hooper Bay:			
303125: Aug. 2, '24	Dec. 12, '24	Alaska, Morzovoi Village	

* Date of recovery approximate.

Family ARDEIDAE: Herons, Bitterns, etc.

Bittern: *Botaurus lentiginosus*

Place of banding, No., and date	Date retaken	Locality	Place of banding, No., and date	Date retaken	Locality
ILL., Quincy: 300640: Nov. 2,'25	Nov. 16,'25	Ill., Lima Lake.	SASK., Muscow: 204802: July 1,'23	Sept. 12,'23	Kans., Burr Oak.*
MICH., Vicksburg: 209901: May 18,'24	Apr. 1,'25	Miss., Itawamba County.			

Great Blue Heron: *Ardea herodias*

MINN., Waseca: 334489: June 5,'25	Sept. 21,'25	Iowa, Harcourt.	NEBR., Halsey—Con. 418193: June 6,'26	Aug. 29,'26	S. Dak., Red Iron Lake.
334487: June 5,'25	Feb. 21,'26	Mex., El Hule, Oax.	418950: June 6,'26	Nov. 6,'26	Tex., Batesville.
334478: June 5,'25	Oct. 26,'25	Minn., Montgomery.*	418149: June 6,'26	Dec. 30,'26	Mill Creek.*
334403: May 23,'25	Sept. 27,'25	Mo., Kansas City. (30 mi. NW.)	OHIO, Willoughby: 309044: Dec. 22,'24	Jan. 11,'25	Ohio, Ravenna.
334444: June 5,'25	Oct. 25,'25	Okla., Weleetka.*	TEX., Cameron County: 236508: Apr. 28,'24	Aug. 12,'24	La., Barataria Bay.
334402: May 23,'25	Sept. —,'25	Panama, Gatun Lake.	232162: May 1,'23	Oct. 15,'23	Tex., Bluntzer.
334484: June 5,'25	Dec. 1,'26	Tex., Patrick Lake.	236378: July 7,'23	Aug. 6,'23	Cameron. (12 mi. SE.)
NEBR., Halsey: 418185: June 6,'26	Aug. 1,'26	S. Dak., Cherry Creek.	236513: Apr. 28,'24	July 18,'24	Montgomery.:
418179: June 6,'26	Aug. 19,'26	Keldron.*	236549: Apr. 29,'24	Nov. 7,'24	San Diego.*
418190: June 6,'26	Oct. 1,'26	Mission.	236518: Apr. 28,'24	Oct. 24,'24	Sebastian.*
			236355: July 6,'23	Sept. 27,'23	Willacy County.

Egret: *Casmerodius egretta*

FLA., Orange Lake: 420201: June 9,'26	Aug. 9,'26	S. C., Kershaw.*			
--	------------	------------------	--	--	--

Snowy Egret: *Egretta candidissima*

UTAH, Salt Lake County: 313448: July 15,'25	Aug. 24,'25	Idaho, Pocatello.*	UTAH, Salt Lake County—Continued. 313379: July 27,'25	Sept. 20,'25	Tex., El Paso.
313353: July 27,'25	Nov. 16,'25	Tex., El Paso (40 mi. N.)*			

Reddish Egret: *Dichromanassa rufescens*

TEX., Cameron County: 233398: June 3,'23	Jan. —,'24	Mex., Chumpan River, Campeche.	TEX., Cameron County—Continued. 233333: May 15,'23	Oct. 20,'23	Mex., Cuicatlan, Oaxaca.*
---	------------	--------------------------------	---	-------------	---------------------------

Little Blue Heron: *Florida caerulea*

FLA., Leon County: 208117: June 6,'26	Sept. 15,'26	Fla., Jacksonville.*	TEX., Trinity River—Continued. 406812: May 12,'26	Oct. 1,'26	Mex., Ayototxco, Puebla.*
326464: June 6,'26	July 30,'26	Lloyd.*	406804: May 25,'26	July 17,'26	Tex., Houston.
TEX., Trinity River: 363003: June 25,'26	Nov. 20,'26	Br. Hond., Belize.	362726: May 2,'26	Sept. 11,'26	Smithfield.
408948: June 3,'26	Aug. 7,'26	Ind., Greenfield.			
406989: June 14,'23	Oct. 18,'26	Mex., Alvarado, Vera Cruz.			

Green Heron: *Butorides virescens*

N. J., Little Beach Island: 220609: May 28,'23	Aug. 6,'23	N. J., Manahawkin.	R. I., W. Barrington: 208565: July 5,'23	Aug. 17,'23	R. I., Thornton.
---	------------	--------------------	---	-------------	------------------

*Date of recovery approximate.

Family ARDEIDAE: Herons, Bitterns, etc.—Continued

Black-crowned Night Heron: *Nycticorax nycticorax* (subsp.)

Place of banding, No., and date	Date retaken	Locality	Place of banding, No., and date	Date retaken	Locality
MASS., Barnstable: 237743: June 16, '23	Nov. —, '23	B. W. I., Hanover, Jamaica.	MASS. Barnstable— Continued.		
335354: June 19, '25	Oct. 28, '25	Conn., Niantic.*	233828: June 16, '23	Aug. 31, '23	Vt., Montpelier.
335042: June 18, '25	Sept. 18, '25	No. Franklin.	335494: June 19, '25	Sept. 16, '25	Proctor.
335598: June 19, '25	Mar. 20, '26	Westport.	311218: June 15, '24	Jan. 7, '25	Va., Back Bay.
335810: June 18, '25	Feb. 8, '26	Cuba., Guareiras, Matanzas.*	311710: June 15, '24	Jan. 13, '25	Do.
311545: June 15, '24	Nov. 30, '24	Fla., Inverness.	MASS., Bourne: 336676: July 12, '26	Oct. 28, '26	Conn. Stony Creek.*
311439: June 15, '24	Nov. 17, '24	Key West.	336613: May 28, '25	Feb. 8, '26	Cuba., Guareiras, Matanzas.*
233728: June 16, '23	Dec. 25, '23	Lee County.	336686: July 12, '26	Sept. 1, '26	Mass., Mattapoi- sett.
311714: June 15, '24	Nov. 29, '24	Moore Haven.	336616: May 28, '25	Nov. 24, '25	N. Y., Lindenhurst.*
311393: June 16, '24	Jan. 9, '26	Ozona.	MASS., Buzzards Bay: 312729: June 14, '25	Oct. 9, '25	Pa., Exton.
335587: June 19, '25	Oct. 14, '25	Ga., Brunswick.*	312748: June 14, '25	Fall of '26	R. I., Carolina.
311634: June 16, '24	Dec. 10, '24	Valona.	MASS., Chatham: 420493: June 28, '26	Aug. 12, '26	Mass., Farnums- ville.
335819: June 18, '25	Nov. 19, '25	La., Empire.	420460: June 28, '26	Aug. 20, '26	Rock.
233616: June 16, '23	Nov. 15, '23	Mathews.	MASS., Chilmark: 379593: June 17, '26	Aug. 16, '26	Me., Kittery.
311298: June 15, '24	Fall of '26	Do.	MASS., Dorchester: 236340: May 7, '26	Aug. 20, '26	Mass., Oak Bluffs.
335287: June 18, '25	Oct. 9, '25	E. Brownfield.	MASS., Ipswich: 312243: June 14, '25	May 31, '26	Same.
335391: June 18, '25	Sept. 28, '25	Deering.*	336897: June 14, '25	Oct. 25, '25	Del., Cape Henlo- pen (250 mi. E.).
233737: June 16, '23	Aug. 17, '23	Harrison.	336811: June 14, '25	Jan. 12, '26	Fla., Clewiston.*
311623: June 16, '24	Aug. 3, '24	Kennebunk.	312268: June 22, '24	Oct. 12, '25	Haiti, Port de Paix.
335149: June 18, '25	Oct. 24, '25	Springvale.	336822: June 14, '25	Sept. 21, '25	Me., Dover-Fox- croft.
200741: June 16, '23	Sept. 26, '23	York.	312463: June 14, '25	Oct. 7, '25	Scarboro.
335653: June 17, '25	Aug. 21, '25	Mass., Dennis.	312369: June 22, '24	Oct. 15, '24	Mass., Boston Har- bor.*
335903: June 18, '25	Aug. 27, '25	Haverhill.	312372: June 22, '24	Sept. 20, '24	Brockton.
201928: June 17, '22	Sept. 8, '23	Mass., Hingham.	336896: June 14, '25	Sept. 12, '25	Essex.
335741: June 17, '25	Feb. 12, '26	Ipswich.	312448: June 22, '24	Sept. 3, '24	Magnolia.
311594: June 15, '24	Sept. 14, '24	Manchester.	309853: June 22, '24	Aug. 23, '24	No. Chelmsford.
335434: June 19, '25	Aug. 5, '26	Marshfield.	312365: June 22, '24	Aug. 28, '24	Salem.
311350: June 15, '24	July 8, '25	Mashpee.	201630: July 5, '23	Aug. 21, '23	N. H., Enfield.
311632: June 16, '24	July 24, '24	Do.	207316: July 5, '23	Sept. 4, '23	Exeter.
385042: June 19, '25	Sept. 12, '25	Newburyport.	312163: June 22, '24	Aug. 23, '24	Milton.
233724: June 16, '23	Aug. 29, '23	Plymouth.	336828: June 14, '25	Dec. 25, '26	N. J., Spring Lake.
335197: June 19, '25	Aug. 6, '25	Do.	312242: June 22, '24	Aug. 17, '24	Que., Valcourt.*
335983: June 17, '25	Aug. 5, '25	Quincy.	309950: June 14, '25	Aug. 26, '25	Vt., Montpelier.
385003: June 19, '25	Apr. 21, '26	Rehoboth.	312418: June 22, '24	Jan. 27, '25	Va., Chincoteague.
335808: June 18, '25	Aug. 17, '25	Rowley.*	336818: June 14, '25	Feb. 12, '26	Diggs.*
335158: June 19, '25	Sept. 30, '25	Sandwich.	MASS., N. Beverly: *25081: June 1, '17	May 16, '24	Mass., Peabody.
311509: June 15, '24	Aug. 8, '24	Vineyard Haven.	MASS., Wellfleet: 202320: June 26, '23	Sept. 4, '23	Que., Lake St. Peter.
335040: June 18, '25	Jan. 24, '26	Wareham.	N. J., Avalon: 420013: June 13, '26	July 28, '26	N. J., Millville.
311588: June 15, '24	Jan. 31, '25	Mich., Erie.	Que., Long Pilgrim Island: 333131: July 4, '25	Nov. 16, '25	Va., Onley.
311236: June 15, '24	Nov. 5, '24	N. H., Hampton.*	R. I., Providence: 300217: June 20, '24	Apr. 27, '26	N. Y., Devon.
335001: June 18, '25	Oct. 13, '25	Laconia.*	SASK., Indian Head: 368414: July 15, '25	Oct. 30, '25	Ark., Carroll County.
311744: June 15, '24	Sept. 1, '24	Nashua.	406132: June 26, '26	Nov. 1, '26	Fort Smith.*
335497: June 19, '25	Oct. 3, '25	Seabrook.	301301: June 23, '24	Nov. 27, '24	Fla., Deerfield.
385483: June 18, '25	Sept. 14, '25	N. Y., Albany.	368506: June 20, '25	Nov. 15, '25	Mex., Alvarado, Vera Cruz.*
311656: June 16, '24	Aug. 22, '24	Brooklyn.*	406085: June 26, '26	Oct. 8, '26	Mo., St. Joseph.
335189: June 19, '25	Jan. 21, '26	Lake Neathe- wana.	406091: June 26, '26	Oct. 9, '26	Do.*
335761: June 17, '25	Sept. 27, '25	Monroe.*	225378: June 18, '24	May —, '26	N. Dak., Dunseith.
335463: June 19, '25	Oct. 10, '25	Napanoch.	301306: July 4, '24	Sept. 21, '24	Valley City.
233601: June 16, '23	Aug. 27, '23	Ticonderoga.	368335: July 15, '25	Oct. 11, '25	Sask., Adair.
335049: June 18, '25	Sept. 24, '25	N. C. Cape Look- out.*	368404: July 15, '25	July —, '25	Francis.
311231: June 15, '24	Nov. 15, '26	Currituck Sound.	225374: June 18, '24	Dec. 1, '24	Tex., Hidaalgo County.
335540: June 19, '25	Feb. 3, '26	White Oak River.	368449: June 12, '26	Oct. 19, '26	Throckmorton.
233871: June 16, '23	Oct. 9, '23	Ont., Amherst Is- land.	Wis., Evansville: 211026: June 23, '25	Jan. 6, '26	La. Broussard.
311640: June 16, '24	Aug. 21, '24	Pa., Lewistown.	211028: June 23, '25	Aug. 21, '25	Wis., Yahara River.
233764: June 16, '23	Aug. 22, '23	New Holland.			
335931: June 18, '25	Aug. 20, '25	Yardley.*			
335570: June 19, '25	Jan. 15, '26	Que., Berthierville.*			
335736: June 17, '25	Sept. 2, '25	Iberville.			
311605: June 16, '24	Nov. 3, '24	Lake St. John.*			
233847: June 16, '23	Sept. 9, '23	Quebec.			
233820: June 16, '23	Sept. 1, '23	St. Joseph du Lac.			
311647: June 16, '24	Sept. 16, '24	St. Justin.			
311165: June 15, '24	Sept. 2, '24	Sutton Junction.			
311333: June 15, '24	Aug. 26, '24	Van Bruyssel.			
385072: June 19, '25	Oct. 15, '25	R. I. Allens Har- bor.*			
311285: June 16, '24	Jan. —, '25	S. C. St. Helena Island.			
385188: June 19, '25	Sept. 16, '26	Vt., E. Shoreham.			
335430: June 19, '25	Aug. 10, '25	Groton.*			

Family BALLIDAE: Bails, Gallinules, and Coots

Florida Gallinule: *Gallinula chloropus* (subsp.)

ONT., Lake Scugog: 101224: Aug. 26, '22	Sept. 8, '23	Same.	ONT., Lake Scugog— Continued.		
207952: Sept. 30, '22	Fal. of '24	Do.	207513: Sept. 3, '22	Sept. 18, '23	Ont., Rice Lake.
296121: Sept. 14, '23	Nov. 1, '23	Fla., Mayo.			

*Date of recovery approximate.

Family RALLIDAE: Rails, Gallinules, and Coots—Continued

Coot: *Fulica americana*

Place of banding, No., and date	Date retaken	Locality	Place of banding, No., and date	Date retaken	Locality
ILL., Winnetka: 376977: Nov. 1,'25	Nov. 5,'25	Ill., Lake Bluff.	S. C., Oakley—Con. 105023: Feb. 16,'26	Sept. 25,'26	Minn., New London.
MAN., Oak Lake: 210970: May 31,'23	Oct. 27,'24	Iowa, Clear Lake.	322309: Feb. 28,'25	Oct. 5,'25	Wis., Big Muskego Lake.*
210951: May 26,'23	Oct. 26,'23	Minn., Lake Jefferson.	231967: Mar. 1,'24	Sept. 20,'26	Endeavor.
OKLA., Woodward: 223728: Oct. 20,'25	May 10,'26	Sask., Big Trout Lake.	367984: Mar. 22,'26	Oct. 28,'26	Muskego Lake.
S. C., Oakley: 231947: Feb. 27,'24	Sept. 16,'24	Ill., Fox Lake.	301655: Mar. 10,'24	Oct. 5,'24	Puckaway Lake.
367988: Mar. 22,'26	Oct. 1,'26	Ind., Webster Lake.	322313: Mar. 3,'25	Oct. 29,'25	Rush Lake.
105056: Feb. 22,'26	Oct. 18,'26	Mich., Huron River.	UTAH, Bear River Marshes: 454571: July 21,'26	Dec. 8,'26	Calif., Gridley.

Family SCOLOPACIDAE: Snipes, Sandpipers, etc.

Sanderling: *Crocethia alba*

Wis., Cedar Grove: 77629: Sept. 1,'26	Sept. 26,'26	Wis., Sheboygan.			
---------------------------------------	--------------	------------------	--	--	--

Family CHARADRIIDAE: Plovers

Piping Plover: *Charadrius melodus*

Mass., Barnstable: 28258: June 12,'24	Apr. 3,'26	S. C., Isle of Palms.			
---------------------------------------	------------	-----------------------	--	--	--

Family ODONTOPHORIDAE: Bobwhites, Quails, etc.

Bobwhite: *Colinus virginianus*

FLA., Leon County: 317050: Mar. 26,'25	Mar. 26,'26	Same.	GA., Beatchon—Con. 340314: Jan. 20,'25	Feb. 3,'26	Same.
317063: Mar. 27,'25	Mar. 29,'26	Do.	340324: Jan. 24,'25	Jan. 28,'26	Do.
317093: Apr. 1,'25do.....	Do.	GA., Thomas County: 340224: Apr. 1,'25	Dec. 4,'25	GA., Thomasville.
317107: Apr. 2,'25do.....	Do.	GA., Thomasville: 244441: Apr. 10,'26	Nov. 26,'26	Same.
317108: Apr. 3,'25	Apr. 15,'26	Do.	ILL., Kansas: 275462: Jan. 19,'24	Mar. 4,'25	Same.
317114: Apr. 3,'25	Mar. 26,'26	Do.	275469: Jan. 19,'24	Aug. 26,'24	Do.
317117: Apr. 3,'25	Apr. 2,'26	Do.	Do.	Mar. 4,'25	Do.
317123: Apr. 3,'25	Mar. 26,'26	Do.	281766: Aug. 26,'24do.....	Do.
340476: Feb. 17,'25	Apr. 15,'26	Do.	283767: Sept. 25,'24	June 24,'25	Do.
340478: Feb. 17,'25do.....	Do.	283963: May 30,'25	Oct. 27,'25	Do.
340479: Feb. 17,'25	Apr. 14,'26	Do.	287648: Sept. 9,'25	Mar. 25,'26	Do.
340617: Feb. 28,'25	Mar. 29,'26	Do.	361915: Oct. 14,'25	May 16,'26	Do.
340785: Mar. 13,'25	Mar. 23,'26	Do.	Mass., Cohasset: 275544: Feb. 17,'24	Dec. 13,'25	Same.
340786: Mar. 13,'25	Mar. 22,'26	Do.	MICH., Jackson: 217509: Oct. 24,'25	Apr. 20,'26	Same.
340811: Mar. 17,'25	Mar. 29,'26	Do.	217570: Oct. 24,'25	Apr. 27,'26	Do.
340820: Mar. 17,'25	Mar. 22,'26	Do.	217571: Oct. 24,'25	May 13,'26	Do.
340831: Mar. 17,'25	Mar. 25,'26	Do.	295461: Oct. 22,'25	Apr. 22,'26	Do.
340832: Mar. 17,'25	Mar. 29,'26	Do.	283605: Oct. 2,'25	Mar. 31,'26	Do.
340838: Mar. 17,'25	Mar. 23,'26	Do.	285149: Oct. 2,'25	Apr. 28,'26	Do.
340842: Mar. 17,'25do.....	Do.	285150: Oct. 23,'25	Mar. 31,'26	Do.
340868: Mar. 18,'25	Apr. 2,'26	Do.	353244: Mar. 26,'25	Apr. 26,'26	Do.
340870: Mar. 18,'25	Mar. 26,'26	Do.	353685: Jan. 22,'25	Oct. 1,'25	Do.
340876: Mar. 18,'25do.....	Do.	283594: Nov. 5,'24	Jan. 15,'25	Mich., Puddleford.*
340885: Mar. 18,'25	Apr. 14,'26	Do.	OHIO, Columbus: 291035: Feb. 23,'24	Jan. 11,'26	Same.
340916: Mar. 20,'25	Apr. 17,'26	Do.	316603: Nov. 21,'24	May 6,'25	Do.
345503: Apr. 3,'25	Mar. 26,'26	Do.	316605: Nov. 21,'24	Jan. 28,'26	Do.
345514: Apr. 4,'25	Mar. 29,'26	Do.	OHIO, No. Olmsted: 413809: Nov. 19,'25	Dec. 11,'26	Same.
345521: Apr. 6,'25	Mar. 30,'26	Do.	OHIO, Tiffin: 278907: Dec. 23,'24	May 9,'25	Same.
345522: Apr. 6,'25	Mar. 19,'26	Do.	278908: Dec. 23,'24do.....	Do.
345523: Apr. 6,'25	Mar. 24,'26	Do.	315223: Sept. 13,'24	July 13,'25	Do.
345733: Apr. 13,'25	Mar. 22,'26	Do.	315226: Sept. 15,'24	May 15,'25	Do.
345745: Apr. 14,'25	Mar. 25,'26	Do.	ONT., Ojibway: 110401: Aug. 6,'23	Feb. 22,'24	Same.
FLA., Mulat: 113559: June 19,'23	Nov. 22,'23	Fla., Milton.	PA., Jeffersonville: 306218: Jan. 13,'25	Nov. 15,'25	Same.
GA., Beatchon: 214941: Sept. 16,'24	Jan. 13,'25	Same.			
Do.	Feb. 4,'26	Do.			
238763: Apr. 6,'24	Feb. 11,'26	Do.			
307533: Apr. 9,'24	Sept. 11,'24	Do.			
Do.	Feb. 3,'26	Do.			
340289: Jan. 7,'25	Jan. 29,'26	Do.			
340291: Jan. 7,'25	Jan. 28,'26	Do.			
340312: Jan. 18,'25do.....	Do.			

* Date of recovery approximate.

Family ODONTOPHORIDAE: Bobwhites, Quails, etc.—Continued

California Quail: *Lophortyx californica*

Place of banding, No., and date	Date retaken	Locality	Place of banding, No., and date	Date retaken	Locality
B. C., Cedar Hill: 113297: Sept. 26, '23	Feb. 15, '24	Same.	CALIF., Stanford Univ.: 262232: Dec. 14, '23	Dec. 1, '24	Same.
113300: Sept. 26, '23	Feb. 10, '24	Do.	262240: Dec. 18, '23	Nov. 15, '24	Do.
B. C., Mill Bay: 260921: Nov. 2, '23	May 11, '25	Same.	262261: Dec. 26, '23	Feb. 4, '25	Do.
Do.	May 13, '26	Do.	262263: Dec. 26, '23	Nov. 15, '25	Do.
260939: Jan. 8, '24	May 7, '25	Do.	262265: Dec. 26, '23	Dec. 5, '24	Do.
279708: Oct. 19, '25	May 15, '26	Do.	262268: Dec. 26, '23	Nov. 26, '24	Do.
279715: May 7, '25	May 16, '26	Do.	268850: Apr. 11, '25	Sept. 17, '25	Do.
Do.	Sept. 9, '26	Do.	286887: Apr. 13, '25	Jan. 4, '26	Do.
CALIF., Altadena: 9740: Apr. 20, '24	Mar. 15, '25	Same.	Do.	Sept. 7, '26	Do.
10309: Apr. 27, '24	Dec. 21, '24	Do.	286892: June 16, '25	Dec. 5, '25	Do.
Do.	Apr. 9, '25	Do.	286901: July 23, '25	Jan. 16, '26	Do.
10312: Aug. 15, '24	Dec. 4, '24	Do.	286905: July 26, '25	Dec. 5, 25	Do.
10320: Aug. 20, '24	Dec. 28, '24	Do.	353578: Jan. 2, '25	May 20, '25	Do.
35140: Oct. 1, '24	Apr. 21, '26	Do.	353581: Jan. 2, '25	Sept. 7, '25	Do.
212503: Apr. 13, '24	Nov. 27, '24	Do.	353582: Dec. 30, '24	July 29, '25	Do.
Do.	Apr. 25, '25	Do.	353583: Dec. 27, '24	Aug. 25, '25	Do.
212504: Apr. 13, '24	Dec. 4, 24	Do.	353584: Dec. 27, '24	May 21, '25	Do.
219303: Nov. 13, '24	Apr. 25, '25	Do.	Do.	Jan. 11, '26	Do.
219315: May 7, '25	Oct. 17, '26	Do.	361376: Aug. 10, '25	Jan. 16, '26	Do.
219352: May 4, '24	Jan. 24, '25	Do.	361379: Aug. 17, '25	Dec. 10, '26	Do.
219356: Nov. 22, '24	Oct. 17, '26	Do.	361390: Aug. 27, '25	Apr. 2, '26	Do.
265614: Jan. 7, '26	. . . do	Do.	413142: Nov. 24, '25	Apr. 12, '26	Do.
267686: Apr. 27, '24	Sept. 13, '24	Do.*			
308859: May 3, '24	Mar. 19, '26	Do.*			

Family TETRAONIDAE: Grouse, Spruce Partridges, Ptarmigans, etc.

Ruffed Grouse: *Bonasa umbellus*

SASK., Muscow: 227849: Mar. 14, '25	Oct. 23, 25	Same.	SASK., Muscow—Con. 227853: Mar. 18, '25	Oct. 4, '26	Same.
227850: Mar. 14, '25	Oct. 24, 25	Do.	227854: Mar. 18, '25	Oct. 31, '25	Do.

Family COLUMBIDAE: Pigeons and Doves

Mourning Dove: *Zenaidura macroura* (subsp.)

COLO., Grand Junction: 9793: Aug. 28, 23	Sept. 5, 26	N. Mex., Zia.	ILL., Kansas—Contd. 283755: Sept. 22, '24	June 2, '25	Same.
GA., Beachton: 214950: Oct. 27, '24	Jan. 29, 26	Same.	283761: Sept. 24, '24	Apr. 19, '26	Do.
307818: Mar. 17, 26	Nov. 25, 26	Do.	283849: Apr. 13, '25	May 12, '26	Do.
307810: Mar. 13, '26	Nov.—, 26	GA., Metcalfe.	283900: May 10, '25	Sept. 14, '25	Do.
GA., Thomas County: 307684: Apr. 27, '25	Feb. 5, '26	GA., Thomasville.*	283909: May 14, '25	Oct. 1, '26	Do.
307686: Apr. 27, '25	Feb. 24, '26	Do.*	283915: May 18, '25	May 20, '26	Do.
307804: Apr. 5, '26	Nov. 10, '26	Do.	283948: May 27, '25	Apr. 25, '26	Do.
GA., Thomasville: 113775: Mar. 25, '23	Dec. 29, 23	Same.	287585: June 19, '25	June 1, '26	Do.
113975: Mar. 25, '23	. . . do	Do.	287640: Aug. 19, '25	June 3, '26	Do.
262910: Feb. 20, '24	Dec. 20, '24	Do.	287646: Sept. 8, '25	June 8, '26	Do.
262945: Mar. 5, '24	Nov. 1, 24	Do.	306479: May 10, '24	June 5, '26	Do.
262928: Feb. 29, '24	Jan. 15, '25	Fla., Stringer.	306489: May 12, '24	May 7, '25	Do.
262948: Mar. 5, '24	Jan. 19, '25	GA., Boston.	306490: May 13, '24	June 14, '25	Do.
262926: Feb. 28, 24	Nov. 4, '25	Metcalfe.	314038: May 14, '24	May 18, '25	Do.
262937: Mar. 4, '24	Jan. 17, '25	Do.	314039: May 15, '24	July 13, '25	Do.
262956: Mar. 6, '24	Jan. 29, '25	Do.	314044: May 16, '24	Sept. 13, '26	Do.
440569: July 22, '26	Nov. 6, '26	La., Lake Charles.	314064: May 23, '24	Sept. 3, '24	Do.
ILL., Danville: 218997: July 14, '25	July 17, '26	Same.	314079: May 26, '24	June 19, '25	Do.
ILL., Kansas: 215001: July 3, '23	Apr. 27, '24	Same.	314083: May 26, '24	Oct. 13, '26	Do.
Do.	June 1, '25	Do.	314092: May 30, '24	May 10, '25	Do.
215007: July 30, '23	June 6, '24	Do.	314101: May 31, '24	Sept. 4, '24	Do.
274617: Sept. 4, '23	May 17, '24	Do.	314104: June 1, '24	June 8, '26	Do.
275217: Oct. 5, '23	June 13, '24	Do.	314110: June 2, '24	July 31, '25	Do.
275484: Apr. 2, '24	Sept. 13, '24	Do.	315771: June 7, '24	July 25, '25	Do.
275486: Apr. 6, '24	Sept. 15, '25	Do.	315819: June 26, '24	May 11, '25	Do.
275490: Apr. 10, '24	July 30, '25	Do.	315868: July 21, '24	Apr. 5, '25	Do.
275491: Apr. 10, '24	June 1, '25	Do.	287631: Aug. 11, '25	Jan. 21, '26	Ala., Perdido Beach.
275493: Apr. 13, '24	June 14, '25	Do.	440613: June 5, '26	Dec. 9, '26	Ark., Forrest City.
275507: Apr. 23, '24	Mar. 29, '25	Do.	275206: Sept. 21, '23	Nov. 29, '23	Fla., Tallahassee.
275514: Apr. 26, '24	May 19, '26	Do.	315832: July 8, '24	Dec. 6, '25	Wauchula.
275528: Apr. 30, '24	May 17, '25	Do.	440672: July 12, '26	Dec. 17, '26	GA., Baxley.
Do.	June 22, '26	Do.	315801: June 16, '24	Dec. 24, '24	Brooks County.
281730: Aug. 11, '24	May 16, '25	Do.	283864: Apr. 22, '25	Jan. 15, '26	Donelsonville.
281734: Aug. 15, '24	May 6, '26	Do.	314061: May 22, '24	Jan. 29, '26	Moultrie.
281772: Aug. 27, '24	June 30, '25	Do.	315837: July 5, '24	Jan. 1, '26	Savannah.
283698: Aug. 30, '24	May 28, '26	Do.	287174: Aug. 18, '24	Feb. 9, '25	Valdosta.*
283718: Sept. 9, '24	May 24, '25	Do.	283786: Oct. 6, '24	Dec. 31, '24	Ill., Hutsonville.
Do.	May 6, '26	Do.	314133: June 6, '24	June 22, '24	Pleasant Plains.
283719: Sept. 9, '24	May 26, '25	Do.	281702: July 24, '24	Dec. 22, '24	La., Catara.
283722: Sept. 11, '24	. . . do	Do.	283883: May 3, '25	Jan. 13, '26	Mandeville.
283735: Sept. 16, '24	June 17, '25	Do.	281715: Aug. 5, '24	Nov. 27, '24	Midland.
283740: Sept. 18, '24	May 6, '26	Do.	440603: June 1, '26	Nov. 15, '26	Milton.
283741: Sept. 18, '24	May 11, '25	Do.	287584: June 19, '25	. . . do	Morgan City.
Do.	Sept. 27, '26	Do.	274615: Sept. 1, '23	Nov. 8, '23	New Roads.
			287579: June 16, '25	Oct. 31, '25	Tex., Brenham.
			ILL., Lake Forest: 308136: May 18, '24	Sept. 2, '24	Same.
			ILL., Ohio: 374892: June 2, '26	Nov. 16, '26	La., Vermilion Par- ish.*

* Date of recovery approximate.

Family COLUMBIDAE: Pigeons and Doves—Continued

Mourning Dove: *Zenaidura macroura* (subsp.)—Continued

Place of banding, No., and date	Date retaken	Locality	Place of banding, No., and date	Date retaken	Locality
ILL., Waukegan: 113190: May 27,'23	May 8,'24	Same.	MINN., Crystal Bay— Continued.		
IND., Hobart: 214691: May 16,'25 214672: June 16,'24	May 24,'26 Sept. 5,'25	Same. Ill., Henning.	319450: June 20,'25 343111: June 28,'25 343127: July 4,'25	Apr. 28,'26 June 5,'26 July 13,'26	Same. Do. Do.
IND., Indianapolis: 319212: Sept. 6,'24 283498: June 5,'25 218942: May 25,'24	Dec. 29,'24 Nov. 26,'25 Dec. 25,'24	Same. Fla., Gainesville. Ga., Doerun.	Mo., Columbia: 266941: June —,'24 N. J., Montclair: 275327: May 26,'25 N. Y., Mastic: *57969: July 22,'23	Sept. 10,'26 Dec. 24,'25 Dec. 15,'23	Tex., Fort Worth. Ga., Howell. Ga., Homerville.
IND., Kokomo: 217506: July 31,'24	Jan. 31,'25	Same.	Ohio, Columbus: 398616: July 7,'26	Dec. 1,'26	Ga., Dougherty County.*
IND., West Lafayette: 284059: Apr. 19,'25	Oct. 14,'25	Tex., Cameron.	Ohio, Gates Mills: *57721: June 7,'21 Do. Do. 219911: July 8,'23 219913: Sept. 11,'23 Do. 314443: June 24,'25 314449: Aug. 24,'25	June 12,'23 May 17,'24 May 21,'24 May 9,'25 May 27,'26 Apr. 26,'26 June 6,'26	Same. Do. Do. Do. Do. Do. Do.
KANS., Lawrence: 10937: June 5,'22 111193: May 4,'24 217944: Sept. 10,'23	July 21,'23 Sept. 11,'26 May 12,'24	Same. Do. Do.	Ohio, Tiffin: 360371: Aug. 15,'25 Tex., Mont Belvieu: 308976: May 25,'25	Nov. 28,'25 Dec. 17,'25	Tex., Marquez. Tex., Humble.
LA., Avery Island: 9938: Mar. 13,'22	Oct. 28,'23	La., Crowley.			
MICH., East Lansing: 285365: May 26,'25 291871: July 24,'25	May 27,'26 May 29,'26	Same. Do.			
MINN., Crystal Bay: 316065: July 6,'25 316070: July 8,'25 319419: May 25,'25	June 29,'26 June 22,'26 June 29,'26	Same. Do. Do.			

Ground Dove: *Chaempelia passerina* (subsp.)

FLA., Daytona Beach: 244665: Mar. 24,'25 244667: Oct. 1,'24 244669: Oct. 1,'24	Mar. 11,'26 Mar. 31,'25 June 11,'25	Same. Do. Do.	FLA., Daytona Beach— Continued. 244669: Oct. 1,'24 245751: Mar. 24,'25	Mar. 23,'26 Mar. 28,'26	Same. Do.
---	---	---------------------	---	----------------------------	--------------

Family CATHARTIDAE: American Vultures

Turkey Vulture: *Cathartes aura* (subsp.)

ILL., Kansas: 237301: Feb. 14,'26	Mar. 10,'26	Ill., Arthur.			
--------------------------------------	-------------	---------------	--	--	--

Black Vulture: *Coragyps urubu*

GA., Beachton: 310522: May 30,'24	Oct. 6,'24	Ga., Boston.*			
--------------------------------------	------------	---------------	--	--	--

Family ACCIPITRIDAE: Hawks, Eagles, Kites, etc.

Marsh Hawk: *Circus hudsonius*

ILL., Kansas: 223673: Mar. 2,'24 ILL., Kinderhook: 300520: July 25,'24	Sept. 10,'26 Mar. 5,'25	Mich., Stonington. Tex., Jefferson County.	OHIO, Painesville: 326843: July 9,'25 326841: June 14,'25	Nov. 1,'25 Aug. 15,'25	Ky., Lexington. Pa., Crawford County.
IND., Winona Lake: 309022: June 20,'25 KANS., Hamilton: 320521: Dec. 14,'24 320507: Nov. 16,'24	Aug. 5,'25 Dec. 12,'26 Mar. 18,'25	Ind., Etna Green.* Kans., Americus. N. Dak., Fordville.	ONT., London: 204458: Aug. 14,'24 ONT., Port Perry: 301756: June 20,'24 Que., Metis: 292538: June 29,'26	Nov. 21,'24 Oct. 16,'24 Summer of '26	Fla., Palmetto. N. C., Boonville. Que., Gaspé County.
MAN., Teulon: 1426: July 25,'26 N. J., Elizabeth: 200620: June 16,'23 N. Y., Geneva: 209426: June 28,'26	Oct. 24,'26 Dec. 30,'25 Sept. 30,'26	Iowa, Lake View. Md., Maryland.* Ky., Hardyville.	Wis., Kenosha: 220121: June 10,'23 Wis., Waukecha: 208764: July 12,'25	Sept. 27,'23 Sept. 6,'26	Ill., El Paso. Atlanta.
OHIO, Mahoning County: *24895: July 6,'24 *24897: July 6,'24	Aug. 13,'24 Aug. 4,'24	Ill., Whittington. Ohio, Sandusky.			

Sharp-shinned Hawk: *Accipiter velox*

Mass., Huntington: 387586: July 5,'26	Oct. 31,'26	Ga., McRae.			
--	-------------	-------------	--	--	--

* Date of recovery approximate.

Family ACCIPTRIDAE: Hawks, Eagles, Kites, etc.—Continued

Cooper Hawk: *Accipiter cooperi*

Place of banding, No., and date	Date retaken	Locality	Place of banding, No., and date	Date retaken	Locality
KANS., Hamilton: 320529: Nov. 28, '25	Dec. 6, '25	Tex., Columbus.	OHIO, Willoughby: 309047: June 29, '24	Aug. 16, '24	Ohio, Hudson.
MASS., Belchertown: 368247: June 17, '26	Oct. 3, '26	Ala., Jasper.	406646: July 2, '26	Sept. 15, '26	Muskingum County.
OHIO, Cleveland: 201478: May 27, '25	Sept. 15, '25	Ohio, Creston.	309049: June 29, '24	Dec. 10, '24	Tex., Sublime.
201478: May 27, '25	Jan. 27, '26	W. Va., Palestine.			

Goshawk: *Astur atricapillus*

SASK., Findlater: 202406: Aug. 4, '22	Apr. 26, '26	Nebr., Bostwick.			
--	--------------	------------------	--	--	--

Red-tailed Hawk: *Buteo borealis*

CALIF., Puente Hills: 419117: May 20, '26	Sept. 29, '26	Calif., Covina.*	MASS., Chester: 312005: May 22, '25	Nov. 12, '25	Pa., Brandywine Summit.
419114: May 8, '26	Oct. —, '26	San Bernardino County.	SASK., Muscow: 204807: July 1, '23	Oct. 31, '23	Iowa, Randall.
IOWA, McGregor: 309391: Mar. 27, '26	May 16, '26	Minn., Howard Lake.	309018: June 20, '26	Oct. 12, '26	Minn., Butterfield.
KANS., Ft. Riley: 419473: June 3, '26	July 16, '26	Kans., Bigelow.	TENN., Knoxville: 238109: May 16, '25	May 20, '25	Tenn., Weigel Is- land.
419472: June 3, '26	July 22, '26	Ogden	Wis., Golden Lake: 312819: June 30, '24	Oct. 10, '24	Ill., Apple River.
KANS., Hamilton: 320510: Nov. 23, '24	Feb. 5, '26	Kans., Moline.			
320531: Nov. 30, '25	Jan. 19, '26	Okla., Lexington.			

Red-shouldered Hawk: *Buteo lineatus*

FLA., Leon County: 210899: May 7, '24	Oct. 20, '24	Same.	MASS., Worthington: 312011: June 1, '25	Nov. 28, '25	N. C., Seagrove.
KANS., Harper: 201381: Oct. 11, '23	Sept. 7, '24	Tex., Caddo.	PA., Berwyn: 292431: Apr. 10, '25	May 28, '25	Pa., Valley Forge.
MASS., Belchertown: 311766: June 17, '26	Dec. 25, '26	Pa., Hanover.			

Swainson Hawk: *Buteo swainsoni*

MAN., Oak Lake: 233106: July 29, '23	July 18, '26	Same.	SASK., Muscow: 309007: Aug. 10, '24	Sept. 18, '26	N. Dak., Ellendale.
---	--------------	-------	--	---------------	---------------------

Rough-legged Hawk: *Archibuteo lagopus* (subsp.)

KANS., Hamilton: 320509: Nov. 23, '24	Jan. 17, '25	Kans., Topeka.			
--	--------------	----------------	--	--	--

Ferruginous Rough-leg: *Archibuteo ferrugineus*

ALTA., Red Deer River: 235819: July 2, '25	Oct. 12, '25	Nebr., Kimball.	KANS., Harper: 3348: Feb. 21, '23	Nov. 9, '23	Same.
---	--------------	-----------------	--------------------------------------	-------------	-------

Family FALCONIDAE: Falcons, Caracaras, etc.

Golden Eagle: *Aquila chrysaetos*

PA., Ambler: 323094: May 10, '26	Dec. 19, '26	W. Va., Cacapon Creek.			
-------------------------------------	--------------	---------------------------	--	--	--

Duck Hawk: *Falco peregrinus* (subsp.)

MASS., Russell: 228871: June 1, '25	Apr. 6, '26	Pa., Canton.	MASS., Woronoco— Continued.	Nov. —, '25	Pa., York.
228872: June 1, '25	Feb. 24, '26	Va., Nokesville.	204971: June 1, '24	Feb. 20, '25	Utah, Duchesne.
MASS., Woronoco: 204970: June 1, '24	Sept. 28, '24	N. J., Kittatinny Mts.	YUKON, Kings Point: 310753: July 30, '24		

* Date of recovery approximate.

Family FALCONIDAE: Falcons, Caracaras, etc.—Continued

Pigeon Hawk: *Falco columbarius*

Place of banding, No., and date	Date retaken	Locality	Place of banding, No., and date	Date retaken	Locality
SASK., Muscow: 295683: July 5,'25	Aug. 17,'25	Sask., Fort Qu'Appelle.			

Sparrow Hawk: *Cerchneis sparverius*

ILL., Hubbard Woods: 295167: Feb. 7,'26	Sept. 10,'26	Ill., Winnetka.	TENN., Knoxville: 219857: June 21,'24	Jan. 25,'25	Tenn., Alcoa.
MASS., Huntington: 279949: June 21,'26	Dec. 16,'26	Va., Newport News.			

Family PANDIONIDAE: Ospreys

Osprey: *Pandion haliaetus* (subsp)

PA., Glenolden: 387682: Aug. 15,'26	Sept. 25,'26	W. Va., Dorothy.			
--	--------------	------------------	--	--	--

Family ALUCONIDAE: Barn Owls

Barn Owl: *Tyto alba* (subsp.)

CALIF., Pomona: 237546: Apr. 16,'25 233520: May 24,'25 336937: Apr. 8,'26 367174: May 14,'25 336936: Apr. 8,'26	July 4,'25 Feb. 13,'26 Dec. 5,'26 Sept. 19,'25 Oct. 17,'26	Calif., Arlington. Chino. Do. Covina. Ontario.*	N. J., Westville—Con. 332441: Nov. 14,'25 233485: June 12,'25 233482: May 20,'25 TENN., Knoxville: 236102: July 1,'23	Apr. 5,'26 Aug. 20,'25 Nov. 16,'25 Dec. 27,'23	Md., Trappe. N. J., Somers Point. N. C., Wilmington. Ala., Opp. (See Plate 1.) Tenn., London County.
N. J., Oradell: 309630: June 22,'25	Jan. 14,'26	Ga., Savannah.	231872: June 9,'25	Oct. 14,'26	
N. J., Westville: 204477: May 13,'24	May 20,'25	Same.			

Family STRIGIDAE: Horned Owls, etc.

Long-eared Owl: *Asio wilsonianus*

MASS., Vineyard Haven: 208803: Nov. 5,'26	Nov.—,'26	Mass., South Sandwich.	MICH., East Lansing: 226052: May 19,'25 Wis., Madison: 224455: May 18,'25	Nov. 21,'25 Nov. 1,'25	Ind., Hammond. Wis., Watertown.
--	-----------	------------------------	--	---------------------------	------------------------------------

Barred Owl: *Strix varia*

ILL., Quincy: 300527: Nov. 28,'24	Apr. 4,'26	Mo., Salt River.	MICH., Vicksburg: 4923: May 2,'26	Nov. 20,'26	Mich., Calhoun County.
--------------------------------------	------------	------------------	--------------------------------------	-------------	------------------------

Screech Owl: *Otus asio*

CALIF., Berkeley: 226931: May 2,'25 226935: May 24,'25 274322: Apr. 25,'24	Apr. 18,'26 July 6,'25 May 9,'25	Same. Do. Do.	ILL., Kansas: 223671: Jan. 21,'24 ILL., Ohio: 223096: Dec. 17,'23 MASS., Cohasset: 208939: Apr. 14,'23 N. J., Demarest: 220746: Apr. 26,'25 N. Y., Andover: 293581: Nov. 29,'24 N. Y., Garden City: *43206: Nov. 23,'22 N. Y., Staten Island: *35682: Oct. 27,'15 Do.....	Jan. 15,'26 Apr. 6,'24 Nov. 28,'25 Apr. 11,'26 Feb. 8,'25 Feb. 20,'23 Nov. 26,'17 July 11,'23	Same. Same. Same. Same. Same. Same. Same. Do.
CALIF., Claremont: 290928: May 23,'25	Apr. 27,'26	Same.	OHIO, Lakewood: 309301: Jan. 2,'25	Nov. 1,'25	Same.
CALIF., Pasadena: 293185: Apr. 29,'26	July 20,'26	Same.	OHIO, Westerville: 284575: June 10,'26	Dec. 22,'26	Same.
CALIF., Pomona: 290926: Apr. 2,'25	Apr. 24,'26	Same.	R. I., Providence: 208551: Mar. 2,'23	Mar. 2,'24	Same.
COLO., Fort Lupton: 290898: Fall of '24	Jan. 12,'25	Colo., Evans.			
CONN., Windsor: 291216: Apr. 15,'24	Dec. 2,'24	Same.			
FLA., Daytona Beach: 222276: Apr. 28,'24	May 11,'25	Same.			
ILL., Clayton: 409982: June 6,'26	Aug. 20,'26	Ill., Tinnewell.			

* Date of recovery approximate.

Family STRIGIDAE: Horned Owls, etc.—Continued

Great Horned Owl: *Bubo virginianus*

Place of banding No., and date	Date retaken	Locality	Place of banding, No., and date	Date retaken	Locality
MICH., Milford: 200017: May 24,'24	July 1,'25	Mich., Northville.	OHIO, Willoughby— Continued. 309050: Feb. 10,'25	Mar. 18,'25	Ohio, Cleveland. (15 mi. E.)*
N. J., Haddonfield: 332446: May 2,'26	Sept. 21,'26	N. J., Camden.	204956: Apr. 15,'25	Apr. 29,'26	Mentor. Do.*
OHIO, Willoughby: 309043: Apr. 26,'24	Mar. 23,'25	Ohio, Cleveland (15 mi. E.)*	309042: Apr. —,'24	May 15,'25	

* Date of recovery approximate.

Snowy Owl: *Nyctea nyctea*

ALASKA, Hooper Bay: 303004: July 5,'24	Nov. 29, '25	Alaska, King Island.			
---	--------------	----------------------	--	--	--

Family ALCEDINIDAE: Kingfishers

Belted Kingfisher: *Ceryle alcyon*

IND., Noblesville: 308336: June 21,'24	Nov. 19,'24	Tex., Neches River.	N. Y., Andover: 111954: July 1,'23	Aug. 20,'23	Pa., Harrison Valley.
---	-------------	---------------------	---------------------------------------	-------------	-----------------------

Family PICIDAE: Woodpeckers

Hairy Woodpecker: *Dryobates villosus*

IOWA, Elkader: 106233: Nov. 15, '22	Nov. 28,'23	Same.	MINN., Waseca: 342343: May 21,'25	June 19,'26	Same.
Do.	May 10,'24	Do.	Mo., Rock Port: 44792: Apr. 6,'24	Dec. 1,'24	Same.
108082: Dec. 4,'22	May 18,'24	Do.	N. H., Sanbornton: 63080: Jan. 17,'25	Jan. 14,'26	Same.
108087: Nov. 29,'22	Nov. 26,'23	Do.	242023: Dec. 12,'23	Mar. 28,'25	Do.
Do.	May 8,'24	Do.	N. Y., Branchport: 239908: May 4,'24	May 12,'25	Same.
214063: July 5,'23	May 5,'24	Do.	239999: May 4,'24	Apr. 17,'25	Do.
MASS., Dover: 120712: Feb. 3,'24	Nov. 30,'24	Same.	SASK., Muscovy: 219935: Feb. 19,'24	Dec. 22,'25	Same.
MASS., Huntington: 47415: Mar. 4,'24	Feb. 1,'25	Same.	274121: Feb. 8,'24	Dec. 25,'25	Do.
MASS., Mt. Hermon: 240871: Apr. 3,'25	Nov. 3,'25	Same.	344778: Dec. 22,'25	Dec. 27,'26	Do.
MINN., Crystal Bay: 253986: Nov. 6,'24	Jan. 24,'25	Minn., Orono.	259105: Jan. 13,'25	May 13,'26	Sask., Kuroki.*

Downy Woodpecker: *Dryobates pubescens*

CONN., New Haven: 70666: Mar. 18,'23	Feb. —, '24	Same.	IOWA, Elkader—Con. 28952: Nov. 1,'22	May 29,'24	Same.
71899: Jan. 24,'24	Nov. 30,'25	Do.	Do.	Dec. 8,'24	Do.
176820: Dec. 30,'25	Jan. 7,'26	Do.	33094: May 9,'24	Do.	Do.
182510: Mar. 8,'26	Dec. 17,'26	Do.	75639: Nov. 20,'22	Sept. 19,'23	Do.
245153: Feb. 1,'25	Nov. 25,'25	Do.	Do.	May 9,'24	Do.
327989: Nov. 29,'25	Mar. 8,'26	Do.	Do.	Feb. 2,'25	Do.
Do.	Dec. 17,'26	Do.	83460: Feb. 2,'25	Oct. 25,'25	Wis., Balsam Lake.
ILL., Kansas: 73168: Oct. 3,'23	Mar. 30,'24	Same.	ME., Kittery Point: 239638: July 18,'24	Mar. 21,'25	Same.
Do.	Apr. 25,'26	Do.	239684: Aug. 23,'24	Do.	Do.
73169: Oct. 28,'23	Mar. 30,'24	Do.	MASS., Danvers: 72329: Feb. 9,'24	Dec. 3,'24	Same.
Do.	Feb. 1,'25	Do.	72330: Feb. 10,'24	Nov. 30,'24	Do.
73173: Apr. 19,'24	Jan. 2,'25	Do.	251476: Nov. 29,'24	Dec. 24,'25	Do.
ILL., Waukegan: 90068: Apr. 21,'24	Jan. 30,'26	Same.	MASS., Dover: 86726: Nov. 21,'23	Nov. 21,'24	Same.
IND., Albion: 48571: Nov. 8,'23	May 10,'24	Same.	Do.	Jan. 7,'26	Do.
331203: Dec. 13,'25	June 13,'26	Same.	86727: Nov. 21,'23	Jan. 18,'25	Do.
IND., West Lafayette: 71526: Nov. 1,'25	Apr. 27,'26	Same.	86728: Nov. 28,'23	Nov. 16,'24	Do.
256921: Dec. 20,'24	Nov. 20,'26	Do.	Do.	Mar. 22,'25	Do.
IOWA, Elkader: *47558: Feb. 8,'21	Nov. 27,'22	Same.	Do.	Nov. 29,'25	Do.
Do.	May 10,'24	Do.	Do.	Jan. 18,'25	Do.
*48438: Mar. 8,'21	Dec. 8,'21	Do.	120705: Dec. 30,'23	Jan. 7,'26	Do.
Do.	Nov. 28,'22	Do.	Do.	Jan. 24,'25	Do.
Do.	Dec. 3,'23	Do.	125552: Feb. 23,'24	Nov. 30,'24	Do.
*54900: Dec. 2,'21	Jan. 25,'23	Do.	Do.	Jan. 7,'26	Do.
Do.	May 9,'24	Do.	129721: Apr. 2,'24	Nov. 30,'24	Do.
*55002: Feb. 27,'22	Dec. 19,'22	Do.	129730: Nov. 30,'24	Do.	Do.
Do.	Apr. 28,'24	Do.	Do.	Jan. 7,'26	Do.
*55005: Dec. 2,'21	Nov. 29,'22	Do.	MASS., Topsfield: 27794: May 19,'24	May 20,'25	Same.
Do.	May 22,'24	Do.	27792: Nov. 15,'23	Nov. 20,'23	Mass., Peabody.
28950: Nov. 30,'22	Nov. 28,'23	Do.	MASS., Wellesley: 43934: June 25,'24	Dec. 25,'24	Same.
Do.	May 6,'24	Do.	MASS., Worcester: 240466: May 9,'24	Nov. 26,'25	Same.
Do.	Dec. 8,'24	Do.			

* Date of recovery approximate.

Family PICIDAE: Woodpeckers—Continued

Downy Woodpecker: *Dryobates pubescens*—Continued

Place of banding, No., and date	Date retaken	Locality	Place of banding, No., and date	Date retaken	Locality
MICH., Ann Arbor: 11936: Dec. 14, '22 Do.	Dec. 28, '23 Oct. 17, '25	Same. Do.	N. Y., Branchport: 61928: May 4, '23 Do.	Apr. 30, '25 Apr. 21, '26	Same. Do.
MICH., Belding: 247091: May 13, '24 A55776: Mar. 21, '26	Jan. 3, '26 Dec. 26, '26	Same. Do.	119864: Apr. 27, '24 142508: Apr. 5, '25 142515: May 4, '25	Jan. 24, '26 Feb. 28, '26 Apr. 7, '26	Do. Do. Do.
MICH., East Lansing: 69938: Nov. 6, '24 Do. 146328: Oct. 30, '24 Do. Do. 240957: Oct. 21, '24	Apr. 29, '25 Nov. 14, '25 Apr. 30, '25 Oct. 20, '25 May 7, '26 Apr. 30, '26	Same. Do. Do. Do. Do. Do.	N. S., Wolfville: A39374: Sept. 19, '25 ONTO, Columbus: 242372: Dec. 10, '24 Do. A54406: Jan. 30, '26 ONTO, Gates Mills: 116273: July 17, '25 248688: June 13, '24	Apr. 29, '26 Dec. 2, '25 Dec. 11, '26 Dec. 11, '26 May 25, '26 June 3, '26	Same. Same. Do. Do. Same. Do.
MICH., Fenton: 242427: Mar. 3, '25	Jan. 4, '26	Same.	ONTO, North Olm- sted: 358606: Nov. 21, '25 ONT., Ottawa: 15836: Feb. 18, '23 Do. 15845: Apr. 22, '25	Mar. 2, '26 Dec. 3, '23 Nov. 29, '25 Nov. 25, '25	Same. Same. Do. Do.
MICH., Jackson: 150801: Dec. 4, '24 258171: Nov. 15, '24	Dec. 27, '25 Nov. 15, '25	Same. Do.	PA., Glenolden: 145125: Jan. 10, '25 R. I., Providence: 39928: Apr. 13, '23 R. I., South Auburn: *49604: Feb. 1, '20 67307: June 14, '23 Do. Do. Do. 67307: Jan. 1, 24 Do.	June 7, '25 Apr. 13, '24 Mar. 24, '23 Jan. 12, '24 Dec. 14, '24 Mar. 26, '25 Dec. 26, '25 Dec. 14, '24 Mar. 12, '25	Same. Same. Do. Do. Do. Do. Do. Do. Do.
MINN., Crystal Bay: 169555: Nov. 22, '25	Nov. 1, '26	Same.	R. I., West Barrington: 116824: Dec. 19, '23	June 2, '25 Jan. 2, '25	Same. Same.
MO., Ashburn: A21228: Feb. 14, '25 A21239: Nov. 29, '25	Feb. 7, '26 Feb. 6, '26	Same. Do.			
MO., Marionville: 35396: Apr. 27, '23 Do. 254570: Feb. 11, '25	Jan. 3, '24 Jan. 8, '25 Nov. 10, '25	Same. Do. Do.			
MO., Rockport: 187505: May 26, '25	Mar. 22, '26	Same.			
N. H., Sauberaton: 143627: Apr. 15, '25 Do. 248578: Jan. 19, '25 Do.	Feb. 7, '26 Oct. 2, '26 Jan. 26, '26 Nov. 11, '26	Same. Do. Do. Do.			
N. J., Chatham: 239470: Jan. 14, '25	Jan. 25, '26	Same.			

Red-headed Woodpecker: *Melanerpes erythrocephalus*

ILL., Danville: 23856: May 29, '25 282960: May 28, '25	Aug. 20, '26 Apr. 26, '26	Same. Do.	IND., Indianapolis: 243098: May 18, '24 IOWA, Elkader: 106723: June 29, '23 IOWA, Remsen: 109568: July 2, '24 KANS., Lawrence: 16172: May 24, '22 16173: May 18, '22 ONTO, Gates Mills: 17806: June 9, '23	May 9, '25 May 24, '24 May 25, '25 July 26, '23 July 29, '23 May 17, '24	Same. Same. Same. Same. Do. Same.
ILL., Hubbard Woods: 355596: July 12, '25	July 13, '26	Same.			
ILL., Kansas: 73157: July 4, '23 73160: July 5, '23 73166: Aug. 14, '23 240135: Sept. 10, '24	May 20, '24 July 10, '24 May 2, '24 Apr. 17, '26	Same. Do. Do. Do.			
ILL., Waukegan: 70330: May 15, '25	July 28, '25	Wis., Antigo.			
ILL., Winnetka: 284245: May 18, '25	May 23, '26	Same.			

Red-bellied Woodpecker: *Centurus carolinus*

GA., Thomasville: *53069: Feb. 15, '20 Do. *55202: Feb. 20, '21	Feb. 25, '21 Feb. 16, '23 Feb. 27, '23	Same. Do. Do.	GA., Thomasville—Con. *55210: Feb. 28, '21 242498: Mar. 30, '24	Mar. 22, '23 May 8, '26	Same. Do.
--	--	---------------------	---	----------------------------	--------------

Flicker: *Colaptes auratus*

ALTA., Midnapore: 110136: June 7, '23 110137: June 7, '23	Apr. 15, '24 Apr. 18, '24	Same. Do.	MASS., Danvers—Con. 10169: June 12, '24 107507: June 14, '23 Do. 215895: June 7, '25 N. Y., Durham Center: 375184: June 17, '25 375185: June 17, '25 PA., West Chester: 346719: June 28, '25 PA., Williamsport: 217250: June 20, '23 R. I., Smithfield: 19417: June 17, '22 SASK., Muscovy: 110921: May 23, '23 S. DAK., Dell Rapids: 247561: June 18, '25 W. VA., St. Albans: 106359: June 3, '23	May 18, '25 June 17, '24 May 31, '25 Jan. 5, '26 June 9, '26 Do. Jan. 23, '26 Apr. 25, '25 Sept. 8, '23 Oct. 20, '23 Oct. 7, '25 Dec. 10, '23	Same. Do. Do. Mass., Beverly. Same.* Do.* Ga., Savannah. Same.* Same.* Same. Tex., Terrell.* Okla., Henryetta. W. Va., Teays.*
ILL., Danville: 343325: Apr. 22, '25	Apr. 18, '26	Same.			
ILL., Kansas: 215034: May 26, '24	Mar. 23, '25	Same.			
ILL., Ohio: 274208: May 4, '24	June 7, '26	Same.			
ILL., Waukegan: *42054: June 21, '18	July 27, '25	La., Monroe.*			
ILL., Winnetka: 259137: June 19, '25	May 22, '26	Same.			
IND., Indianapolis: 273461: Aug. 23, '24	Apr. 29, '25	Ind., Monrovia.			
IND., Muncie: 71933: June 9, '25	Dec. 16, '25	Miss., Friar Point.*			
MAN., Otto: 111183: May 29, '23	May 13, '24	Same.			
MASS., Danvers: 10168: June 5, '24	June 10, '26	Same.			

*Date of recovery approximate.

Family MICROPODIDAE: Swifts—Continued

Chimney Swift: *Chaetura pelagica*—Continued

Place of banding, No., and date	Date retaken	Locality	Place of banding, No., and date	Date retaken	Locality
ILL., Quincy: 55137: Oct. 8,'25	Sept. 18,'26	Same.	N. H., Manchester: 136928: June 2,'24	Sept. 27,'25	Same.
55192: Oct. 8,'25	...do.....	Do.	N. Y., Rhinebeck: *52001: Aug. 15,'24	June 5,'25	Same.
55212: Oct. 8,'25	...do.....	Do.	Onto. Gates Mills: *38461: June 6,'16	June 12,'17	Same.
55282: Oct. 8,'25	...do.....	Do.	Do.....	June 9,'21	Do.
IND., Indianapolis: 170100: Sept. 24,'25	June 1,'26	Same.	Do.....	June 7,'22	Do.
IND., Mooresville: 92984: Oct. 5,'24	May 10,'25	Same.	Do.....	July 3,'23	Do.
Do.....	Sept. 27,'26	Do.	21323: July 26,'21	July 4,'23	Do.
95034: Oct. 5,'24	...do.....	Do.	Wis., Ephraim: 80282: June 30,'23	July 26,'24	Same.
129581: Oct. 5,'24	June 25,'26	Do.	Do.....	July 31,'24	Wis., Sturgeon Bay.
Do.....	Sept. 27,'26	Do.	Wis., Madison: A75188: May 7,'26	Sept. 24,'26	Same.
129586: Oct. 5,'24	...do.....	Do.	Wis., Milton: 354597: May 26,'25	June 10,'26	Ont., Rydal Bank.
MASS., Chester: 164508: July 22,'25	July 13,'26	Same.	157377: May 19,'25	May 23,'25	Wis., Delavan.
MO., Marshall: 58954: May 21,'24	May 6,'25	Same.			
58955: May 21,'24	...do.....	Do.			

Family TYRANNIDAE: Tyrant Flycatchers

Phoebe: *Sayornis phoebe*

IND., Culver: 143870: June 28,'25	Jan. 18,'26	La., Zwolle.*	Onto. Gates Mills: 58021: May 5,'24	July 6,'25	Same.
MASS., Boxford: 65076: June 9,'24	May 10,'25	Same.	73881: May 4,'24	May 23,'25	Do.
Do.....	May 15,'26	Do.	R. I., Smithfield: 56452: Sept. 9,'23	July 2,'24	Same.
MASS., Rock: 155134: Apr. 18,'25	Apr. 5,'26	Same.	Wis., Pewaukee: 77148: May 19,'25	Sept. 20,'25	Wis., Hartford.
155135: Apr. 18,'25	July 17,'26	Do.			
N. Y., Fishers Land- ing: 115607: July 20,'25	Apr. 27,'26	Same.			

Say Phoebe: *Sayornis sayus*

COLO., Grand Junc- tion: 43453: July 9,'23	Aug. 6,'24	Same.			
--	------------	-------	--	--	--

Wood Pewee: *Myiochanes virens*

ME., Unity: 74568: July 25,'22	July 27,'23	Same.			
-----------------------------------	-------------	-------	--	--	--

Acadian Flycatcher: *Empidonax virescens*

IND., Indianapolis: 82555: July 10,'24	July 13,'25	Same.			
---	-------------	-------	--	--	--

Least Flycatcher: *Empidonax minimus*

SAK., Muscow: A4342: July 10,'24	July 11,'26	Same.			
-------------------------------------	-------------	-------	--	--	--

Family CORVIDAE: Crows, Jays, Magpies, etc.

Magpie: *Pica pica* (subsp.)

WYO., Laramie: 108127: May 30,'25	Jan. 14,'26	Colo., Rosita.			
--------------------------------------	-------------	----------------	--	--	--

* Date of recovery approximate.

Family CORVIDAE: Crows, Jays, Magpies, etc.—Continued

Blue Jay: *Cyanocitta cristata*

Place of banding, No., and date	Date retaken	Locality	Place of banding, No., and date	Date retaken	Locality
ALA., Anniston:			IND., Hobart:		
278986: Jan. 26, '24	Jan. 20, '26	Same.	214720: May 6, '26	Oct. 24, '26	Same.
283811: Sept. 25, '24	Feb. 2, '26	Do.	346067: May 27, '25	Nov. 17, '25	Do.
283813: Dec. 2, '24	Sept. 30, '26	Do.	IND., Indianapolis:		
287534: June 15, '25	Jan. 18, '26	Do.	218950: Sept. 18, '24	May 27, '25	Same.
287536: June 16, '25	May 8, '26	Do.	248048: June 1, '24	Jan. 8, '25	Do.
287540: July 10, '25	May 11, '26	Do.	Do.	June 2, '25	Do.
287549: July 26, '25	Apr. 11, '26	Do.	269695: May 25, '24	Apr. 23, '25	Do.
281855: Aug. 20, '24	Dec. 23, '26	Ala., Clanton.	278285: Oct. 23, '24	Dec. 5, '24	Ind., Colfax.
ALA., Auburn:			IND., Noblesville:		
47455: Mar. 8, '24	Apr. 22, '26	Same.	219428: Sept. 14, '24	Aug. 4, '25	Same.
47741: Mar. 18, '24	May 22, '25	Do.	IND., West Lafayette:		
111099: Mar. 7, '24	Nov. 21, '25	Do.	234362: Oct. 7, '25	Feb. 3, '26	Same.
ALA., Fairhope:			Iowa, Elkader:		
356063: Oct. 11, '25	Apr. 7, '26	Same.	18296: July 7, '21	Dec. 14, '22	Same.
356065: Nov. 11, '25	Mar. 15, '26	Do.*	Do.	Nov. 24, '23	Do.
356068: Nov. 28, '25	Apr. 22, '26	Do.	106223: Aug. 1, '22	July 14, '23	Do.
CONN., New Haven:			106704: July 6, '23	May 21, '24	Do.
113371: Feb. 13, '23	Oct. 2, '23	Same.	106714: July 4, '23	May 24, '24	Do.
Do.	June 8, '24	Do.	106719: July 1, '23	May 4, '24	Do.
118232: Feb. 4, '24	May 10, '25	Do.	108083: Nov. 27, '22	July 4, '23	Do.
286803: Nov. 4, '25	Aug. 31, '26	Do.	108092: May 3, '23	May 21, '24	Do.
286807: Dec. 24, '25	July 5, '26	Do.*	108099: May 22, '23	May 30, '24	Do.
360111: Feb. 11, '26	Dec. 18, '26	Conn., Westville.	108110: May 26, '24	Dec. 10, '24	Do.
GA., Thomasville:			214032: June 21, '24	June 25, '25	Do.
*55211: Feb. 28, '21	Mar. 1, '23	Same.	214054: July 8, '24	May 27, '25	Do.
Do.	Jan. 27, '24	Do.	238470: July 14, '23	Mar. 15, '25	Do.
*55218: Mar. 16, '21	Mar. 29, '22	Do.	238471: July 18, '23	May 4, '24	Do.
Do.	Jan. 30, '24	Do.	238474: July 20, '23	Dec. 3, '23	Do.
*57739: Mar. 23, '22	Mar. 19, '23	Do.	Do.	Jan. 3, '25	Do.
*57740: Mar. 24, '22	Mar. 15, '23	Do.	238476: July 16, '23	May 24, '25	Do.
*57741: Mar. 24, '22	Jan. 25, '24	Do.	238477: July 20, '23	June 7, '24	Do.
*57752: Apr. 4, '22	Mar. 2, '23	Do.	238500: Jan. 4, '24	Dec. 8, '24	Do.
Do.	Mar. 31, '24	Do.	282803: July 30, '25	—, '26	Do.
*57764: Mar. 16, '22	Feb. 27, '23	Do.	315753: July 25, '24	June 27, '25	Do.
ILL., Danville:			317380: May 28, '25	May 18, '26	Do.
218998: Oct. 16, '25	Apr. 15, '26	Same.	317396: June 25, '25	May 5, '26	Do.
287885: Jan. 28, '26	June 30, '26	Do.	317377: June 25, '25	May 28, '26	Iowa, Austinville.
ILL., Kansas:			Iowa, Iowa City:		
238801: July 4, '23	Apr. 22, '24	Same.	307078: May 25, '24	June 2, '25	Same.
Do.	Apr. 1, '25	Do.	316125: Aug. 10, '24	Mar. 27, '26	Do.
275499: Apr. 19, '24	May 5, '25	Do.	Iowa, Whitten:		
275532: May 1, '24	Apr. 24, '26	Do.	238891: Aug. 15, '23	Aug. 15, '24	Same.
283854: Apr. 17, '25	Oct. 5, '25	Do.	275371: Sept. 21, '23	Apr. 8, '25	Do.
Do.	Apr. 17, '26	Do.	275383: Aug. 11, '24	May 16, '26	Do.
Do.	Nov. 7, '26	Do.	314324: Apr. 19, '25	Apr. 26, '26	Do.
306478: May 10, '24	May 18, '25	Do.	314325: May 6, '25	Jan. 22, '26	Ark., Decatur.
306482: May 11, '24	Apr. 5, '25	Do.	MD., Chevy Chase:		
306484: May 11, '24	Apr. 8, '25	Do.	107961: Jan. 19, '24	May 2, '24	Same.
314041: May 15, '24	June 26, '25	Do.	MASS., Aburndale:		
Do.	Dec. 25, '25	Do.	108777: June 10, '23	Nov. 3, '23	Mass., South Weymouth.
Do.	July 13, '26	Do.	MASS., Brockton:		
ILL., Lake Forest:			190921: Dec. 20, '23	Mar. 21, '25	Same.
104567: July 17, '22	Aug. 1, '23	Same.	Do.	Jan. 10, '26	Do.
104570: Apr. 25, '23	May 25, '24	Do.	MASS., Brookline:		
104579: May 6, '23	June 9, '24	Do.	276056: Oct. 26, '23	Nov. 28, '24	Same.
104586: May 9, '23	May 11, '24	Do.	MASS., Chestnut Hill:		
104588: May 10, '23	Apr. 30, '24	Do.	316562: Nov. 23, '24	June 6, '26	Same.
104589: May 11, '23	Do.	Do.	MASS., Cohasset:		
219191: Apr. 19, '24	Do.	Do.	49404: June 18, '26	Oct. 4, '26	Same.
219210: May 10, '24	May 6, '25	Do.	67464: Jan. 5, '24	Jan. 7, '25	Do.
219217: May 13, '24	May 1, '25	Do.	213208: Apr. 26, '24	Oct. 12, '24	Do.
ILL., Ohio:			Do.	Sept. 26, '25	Do.
238227: Dec. 5, '23	June 1, '24	Same.	MASS., Danvers:		
281541: Apr. 30, '26	Oct. 27, '26	Do.	70077: Jan. 18, '23	Aug. 9, '23	Same.
ILL., Oneida:			MASS., Holyoke:		
353071: Nov. 6, '24	May 13, '25	Same.	106961: Apr. 10, '23	Apr. 8, '24	Same.
353072: Dec. 16, '24	Apr. 13, '25	Do.	MASS., Melrose Highlands:		
ILL., Quincy:			10371: Nov. 5, '24	Dec. 1, '25	Same.
109258: May 17, '25	Apr. 20, '26	Same.	10372: Nov. 5, '24	Apr. 1, '25	Do.
ILL., Waukegan:			MASS., Middleboro:		
107039: May 24, '23	May 5, '24	Same.	217671: Nov. 7, '23	May 1, '24	Same.
Do.	June 14, '25	Do.	Do.	Nov. 13, '24	Do.
107129: May 24, '24	June 2, '25	Do.	MASS., Mt. Hermon:		
113211: July 27, '23	May 4, '24	Do.	276120: Dec. 29, '24	Mar. 19, '26	Same.
Do.	June 28, '25	Do.	MASS., Needham Heights:		
113225: Aug. 9, '23	May 4, '24	Do.	113995: July 27, '23	June 27, '25	Same.
Do.	Apr. 25, '25	Do.	MASS., Newton Center:		
113251: May 7, '24	Sept. 30, '26	Do.	279234: Feb. 23, '26	June 5, '26	Same.*
113269: May 14, '24	May 12, '25	Do.	MASS., Quincy:		
113272: May 18, '24	Aug. 1, '25	Do.*	212661: Dec. 4, '23	Aug. 15, '24	Same.
281417: May 13, '25	May 20, '26	Do.	MASS., South Sudbury:		
281486: July 18, '25	Aug. 18, '26	Do.	108011: Jan. 9, '23	Feb. 24, '24	Same.
359054: Aug. 17, '25	Aug. 17, '26	Do.	MASS., Swampscott:		
113232: Sept. 14, '23	Nov. 15, '23	Mo., Peruque.*	103487: Dec. 22, '23	May 19, '24	Same.
ILL., Winnetka:			MASS., Wellesley:		
287486: July 30, '25	May 20, '26	Same.	217696: Apr. 18, '24	May 22, '25	Same.
287494: June 10, '25	June 15, '26	Do.	217697: Apr. 15, '24	June 9, '25	Do.
287514: June 16, '25	May 23, '26	Do.	217703: Oct. 8, '23	Apr. 29, '24	Do.
287518: June 16, '25	Dec. 10, '25	Ark., Sulphur Rock.	Do.	Oct. 17, '24	Do.
IND., Columbus:			MITCH., Ann Arbor:		
279484: May 21, '24	Mar. 29, '26	Same.	214291: June 13, '24	Jan. 2, '25	Same.
IND., Gary:			Do.	Oct. 30, '25	Do.
397949: May 12, '26	Dec. 28, '26	Same.			
IND., Goshen:					
308554: June 1, '24	Dec. 12, '25	Same.			
308565: May 30, '24	May 28, '26	Do.			

* Date of recovery approximate.

Family CORVIDAE: Crows, Jays, Magpies, etc.—Continued

Blue Jay: *Cyanocitta cristata*—Continued

Place of banding, No., and date	Date retaken	Locality	Place of banding, No., and date	Date retaken	Locality
MICH., Bangor: 219007: July 15, '24	May 25, '25	Same.	N. H., Sanbornton: 107659: Jan. 16, '25	Mar. 10, '26	Same.
MICH., Belding: 267885: Jan. 28, '26	June 1, '26	Same.	248579: Jan. 22, '25	Dec. 3, '25	Do.
MICH., East Lansing: 46754: May 19, '25	Nov. 26, '25	Same.	275245: Feb. 15, '25	Apr. 5, '26	Do.
69945: Mar. 26, '25	Nov. 3, '25	Do.	N. J., Demarest: 108451: Dec. 30, '22	Oct. 31, '23	Same.
108804: Apr. 3, '25	Oct. 18, '25	Do.	Do.	Jan. 29, '25	Do.
108805: Mar. 30, '25	Nov. 3, '25	Do.	108475: Jan. 18, '24	Aug. 27, '24	Do.
108811: Mar. 21, '25	Nov. 17, '25	Do.	110365: Jan. 27, '24	Dec. 22, '24	Do.
108813: Mar. 26, '25	Nov. 3, '25	Do.	N. J., Upper Montclair: 19321: Nov. 1, '21	Sept. 17, '24	Same.
108814: Nov. 11, '24	Oct. 21, '25	Do.	109656: Apr. 1, '23	Jan. 13, '24	Do.
240954: Oct. 2, '24	Apr. 9, '25	Do.	260013: Feb. 19, '24	Oct. 25, '24	Do.
Do.	Jan. 7, '26	Do.	260030: Nov. 1, '24	May 2, '25	Do.
265487: Apr. 21, '24	Nov. 4, '24	Do.	N. Y., Baldwin: 288315: Nov. 25, '25	Oct. 28, '26	Same.
265509: Sept. 12, '24	Apr. 18, '25	Do.	N. Y., Rhinebeck: *20437: Jan. 25, '25	Jan. 10, '26	Same.
265539: Apr. 30, '25	Oct. 10, '25	Do.	N. C., Waynesville: 274961: May 8, '24	June 1, '26	Same.
346257: Oct. 7, '25	June 4, '26	Do.	314690: June 7, '25	June 26, '26	Do.
MICH., Fenton: 337113: Jan. 27, '25	Dec. 29, '25	Same.	OHIO, Columbus: 353569: May 22, '26	Nov. 6, '26	Same.
MICH., South Haven: 111521: Feb. 24, '24	Jan. 31, '25	Same.	OHIO, Cuyahoga Falls: 111627: May 23, '26	Nov. 15, '26	Same.
239892: June 1, '24	Nov. 25, '24	Do.	OHIO, Kent: 10394: May 15, '23	June 3, '24	Same.
248020: May 23, '24	Apr. 28, '25	Do.	10395: May 21, '23	Mar. 22, '25	Do.
268697: Sept. 9, '24	Apr. 27, '25	Do.	OHIO, Lakewood: 275303: Aug. 25, '24	Nov. 26, '25	Same.
268699: June 8, '24	Nov. 10, '24	Do.	278226: Nov. 18, '24	Feb. 21, '26	Do.
337780: Sept. 14, '24	Apr. 27, '25	Do.	278232: Dec. 7, '24	Aug. 16, '25	Do.
MINN., Minneapolis: 261099: Jan. 5, '24	Oct. 5, '24	Same.	278233: Dec. 7, '24	Mar. 11, '25	Do.
Do.	Sept. 29, '25	Do.	278234: Dec. 7, '24	Aug. 9, '25	Do.
Do.	June 15, '26	Do.	278235: Dec. 7, '24	Feb. 21, '26	Do.
267173: Sept. 15, '24	May 5, '25	Do.	315521: Dec. 28, '24	Mar. 9, '26	Do.
275993: Oct. 7, '24	May 2, '25	Do.	315527: Feb. 28, '25	July 18, '25	Do.
284189: June 13, '25	June 27, '26	Do.	315533: Apr. 4, '25	Mar. 28, '26	Do.
308311: May 11, '26	July 4, '26	Do.	352481: Nov. 3, '24	Oct. 18, '25	Do.
359851: May 18, '26	Aug. 20, '26	Do.	352484: Nov. 3, '24	Aug. 19, '25	Do.*
MINN., Waseca: 338431: Mar. 29, '25	Nov. 6, '25	Same.	352920: July 21, '25	Aug. 23, '25	Do.
342362: June 1, '25	..do.....	Do.	352929: Aug. 1, '25	Nov. 26, '25	Do.
Mo., Carthage: 286747: Apr. 9, '25	Aug. 16, '25	Same.	361462: Nov. 23, '25	May 29, '26	Do.
Mo., Hallsville: 278891: June 2, '24	May 30, '26	Mo., Sturgeon.	361457: Oct. 18, '25	May 20, '26	Do.
Mo., Marshall: 111787: June 19, '23	Feb. 22, '24	Same.	352936: Sept. 29, '25	Oct. 19, '25	Ohio, Euclid.
111792: May 17, '24	Apr. 4, '25	Do.	OHIO, Oberlin: 221415: May 9, '24	Apr. 23, '25	Same.
111801: July 24, '23	Nov. 20, '24	Do.	285772: May 22, '25	Apr. 25, '26	Do.
111804: May 17, '24	Apr. 4, '25	Do.	307074: Apr. 28, '24	May 25, '25	Do.
Mo., Rockport: 16038: May 31, '23	July 12, '24	Same.	OHIO, Painesville: 352964: Feb. 1, '25	Jan. 27, '26	Same.
48420: May 22, '23	July 23, '24	Do.	OHIO, Tiffin: 278906: Dec. 22, '24	Oct. 11, '25	Same.
263548: Jan. 6, '25	May 10, '25	Do.	315234: Dec. 28, '24	Nov. 9, '25	Do.
111511: July 18, '24	June 13, '26	Kans., Sabetha.	S. C., Spartanburg: 108411: June 3, '23	June 5, '24	Same.
Mo., Webster Groves: 19914: Aug. 8, '22	Mar. 31, '23	Same.	Wis., Madison: 103447: Oct. 11, '25	June 26, '26	Same.
N. H., Antrim: 111294: Jan. 29, '24	Feb. 1, '25	Same.	251534: Feb. 14, '25	May 10, '26	Do.
Do.	Apr. 5, '26	Do.			
217995: Jan. 16, '25	Apr. 7, '26	Do.			
217999: Jan. 20, '25	Feb. 22, '26	Do.			
286931: Feb. 1, '25	Apr. 7, '26	Do.			
N. H., Manchester: 413970: Jan. 11, '26	Dec. 18, '26	Same.			
413972: Jan. 11, '26	Nov. 6, '26	Do.			

Steller Jay: *Cyanocitta stelleri*

B. C., Mill Bay: 260901: Sept. 26, '23	Sept. 12, '24	Same.	CALIF., Lake Arrowhead: 315127: Aug. 21, '24	July 5, '26	Same.*
260902: Sept. 27, '23	Jan. 24, '25	Do.	CALIF., San Bernardino Mountains: 315330: May 30, '26	Sept. 15, '26	Same.
260903: Oct. 2, '23	May 16, '26	Do.	337284: Sept. 2, '25	Aug. 3, '26	Do.
260908: Oct. 12, '23	Mar. 15, '24	Do.	338917: July 6, '26	Sept. 15, '26	Do.
Do.	Mar. 26, '25	Do.	COLO., Calcite: 218840: Aug. 18, '24	July 28, '25	Same.
Do.	Mar. 9, '26	Do.	Do.	Oct. 6, '26	Do.
260909: Oct. 12, '23	Jan. 17, '24	Do.	218860: Aug. 17, '25	Sept. 5, '26	Do.
260913: Oct. 27, '23	Mar. 31, '24	Do.	218863: Aug. 19, '25	Oct. 14, '26	Do.
262138: June 12, '24	Oct. 17, '24	Do.			
262139: June 14, '24	Nov. 28, '24	Do.			
262152: Sept. 21, '24	May 15, '25	Do.			
CALIF., Big Creek: 373899: May 10, '26	Dec. 5, '26	Calif., Aubrey.			
427813: Sept. 5, '26	Nov. 25, '26	El Dorado.*			

California Jay: *Aphelocoma californica*

CALIF., Altadena: 242963: Aug. 15, '24	Apr. 28, '25	Same.	CALIF., Claremont: 249501: Oct. 25, '24	Mar. 1, '25	Same.
CALIF., Berkeley: 268867: Aug. 9, '25	Jan. 17, '26	Same.			

*Date of recovery approximate

Family CORVIDAE: Crows, Jays, Maples, etc.—Continued

Arizona Jay: *Aphelocoma sieberi* (subsp.)

Place of banding, No., and date	Date retaken	Locality	Place of banding, No., and date	Date retaken	Locality
ARIZ., Oracle: 353435: May 24, '25	Dec. 11, '25	Same.			

Canada Jay: *Perisoreus canadensis*

WYO., South Pass City: 268903: Sept. 4, '25 268905: Sept. 11, '25	Oct. 23, '26 ...do.....	Same. Do.			
--	----------------------------	--------------	--	--	--

Crow: *Corvus brachyrhynchos*

B. C., Comox: 209663: June 12, '25	Apr. 9, '25	B. C., Denman Island.	N. J., New Brunswick: *23021: June 22, '17	Oct. 21, '24	N. J., Paterson.
209664: June 12, '25	Apr. 30, '26	Do.*	N. Y., Branchport: 3220: Nov. 15, '22	Oct. 1, '23	N. Y., Penn Yan.
209658: June 17, '23	Nov. 3, '23	Parksville.	N. Y., East Durham: 224335: Apr. 27, '25	Nov. 28, '25	Same.
209653: June 17, '23	Oct. 30, '25	Victoria.	367378: June 17, '25	Jan. 9, '26	Do.*
B. C., Denman Island: 209670: June 12, '25	Nov. 25, '25	Same.	326858: May 9, '25	Nov. 22, '25	N. Y., Cairo.
209662: June 22, '24	Mar. 29, '25	B. C., Parksville.	Onto., Oberlin: 210702: June 2, '23	Nov. 24, '25	Ohio, Elyria.
ILL., Kansas: 225935: Mar. 27, '26	June 26, '26	Ill., Charleston.	ONT., Port Stanley: 226182: Apr. 3, '25	June 4, '26	Same.
225918: Mar. 10, '26	Dec. 28, '26	Mich., Lansing.*	Pa., West Chester: 378788: May 22, '26	June 25, '26	Pa., Newtown.*
ILL., Ohio: 210872: June 20, '23	Feb. 25, '24	Same.	QUE., Kamouraska: 367354: Aug. 27, '26	Nov. 5, '26	Palmyra.
223548: Dec. 20, '25	July 2, '26	Do.	SASK., Indian Head: 225388: June 23, '24	Jan. 21, '25	Okla., Lexington.
210875: Dec. 9, '23	Apr. 20, '26	Wis., West Bloomfield.	SASK., Muscovy: 210671: Apr. 22, '23	June 5, '25	Same.
ILL., Wilmette: 208298: May 8, '26	Oct. 24, '26	Ill., Glenview.	227868: June 26, '25	June 4, '26	Sask., Craik.*
KANS., Lawrence: 228310: May 12, '23	May 6, '25	Kans., Girard.	227806: June 29, '24	Apr. 17, '26	Neville.
MAN., Otto: 208705: July 8, '23	May 22, '24	Minn., Bronson.	226171: June 29, '24	Aug. 12, '25	Windthorst.
MASS., Provincetown: 209181: June 7, '25	Nov. 20, '25	Mass., Bucks Pond.	211165: June 24, '23	Apr. 18, '24	S. Dak., Warner.
MASS., Sandwich: 209991: June 17, '24	Apr. 4, '25	Mass., Falmouth.	TENN., Knoxville: 326117: Apr. 29, '25	Sept. 6, '26	Same.
367142: May 26, '25	Oct. 24, '25	Same.	VT., Clarendon: 209114: June 13, '23	Oct. 23, '26	Same.
MASS., Wellfleet: 202336: July 9, '25	June 8, '26	Same.	Wis., Marshfield: 223272: May 31, '24	Oct. 5, '24	Same.*
N. B., Wood Island: 236618: Aug. 25, '23	Aug. 6, '24	N. B., Seal Cove.	223273: May 31, '24	Aug. 15, '24	Do.*
			223271: May 31, '24	Mar. 20, '25	Wis., Mosinee.

Family STURNIDAE: Starlings

Starling: *Sturnus vulgaris*

CONN., Darien: 275037: Dec. 12, '24	May 14, '25	Conn., Noroton.	MASS., Sandwich: 331163: May 10, '25	Sept. 8, '26	Mass., Marion.
MD., Baltimore: 266566: Mar. 9, '25	Feb. 9, '26	Same.	MASS., Swampscott: 392008: Feb. 10, '26	Feb. 20, '26	Lynn.
MASS., Auburndale: 260730: May 9, '25	June 8, '26	Same.	N. J., Bridgeton: 243085: Jan. 15, '25	Jan. 24, '26	N. J., Greenwich.
MASS., Cambridge: 243044: Apr. 5, '24	Feb. 20, '25	Same.	PA., Philadelphia: 15612: Apr. 18, '24	Nov. 30, '24	Same.
MASS., Huntington: 49063: Apr. 2, '24	Feb. 4, '25	Same.	VT., Wells River: 265058: Feb. 28, '25	June 8, '25	N. H., Bath.
253574: Feb. 8, '25	Feb. 7, '26	Do.			
MASS., Leverett: 266087: May 24, '25	Feb. 17, '26	Mass., North Dana.			

Family ICTERIDAE: Blackbirds, Orioles, etc.

Cowbird: *Molothrus ater*

ALA., Auburn: 43197: Apr. 2, '23	Oct. 8, '23	Ala., Prattville.	ILL., Waukegan—Con. 61044: May 2, '23	Apr. 21, '24	Same
66042: Mar. 11, '23	Jan. 20, '26	Fla., Graceville.*	Do.....	Apr. 24, '25	Do.
43175: Mar. 31, '23	Feb. 7, '24	Tex., Corpus Christi.	61050: May 3, '23	May 23, '24	Do.
CALIF., Los Angeles: 136212: June 30, '25	May 31, '26	Same.	120186: Apr. 21, '24	Apr. 18, '25	Do.
CALIF., Pasadena: 330080: June 7, '25	May 5, '26	Same.	126379: May 19, '24	Aug. 31, '24	Do.
ILL., Kenilworth: 240098: May 16, '26	Aug. 10, '26	Tex., Danevang.	126380: May 19, '24	Apr. 16, '25	Do.
ILL., Lake Forest: 13354: May 1, '22	Apr. 29, '24	Same.	144555: May 5, '25	May 28, '26	Do.
ILL., Waukegan: 61027: Apr. 27, '23	Apr. 14, '24	Same.	ILL., Winnetka: 284239: May 19, '25	May 21, '26	Same.
61037: Apr. 29, '23	Apr. 20, '24	Do.	331417: May 18, '25	May 15, '26	Do.
			ME., Brunswick: 188297: May 8, '26	Aug. 31, '26	Va., King William County.

*Date of recovery approximate.

Family ICTERIDAE: Blackbirds, Orioles, etc.—Continued

Cowbird: *Molothrus ater*—Continued

Place of banding, No., and date	Date retaken	Locality	Place of banding, No., and date	Date retaken	Locality
Mass., Cohasset: 71601: May 3, '24	Oct. —, '24	N. J., Salem.	MINN., Crystal Bay— Continued.		
Mass., Sandwich: 70473: June 18, '25	May 23, '26	Same.	239545: May 8, '24	May 15, '25	Same
Mass., Topsfield: 45056: Apr. 1, '23	Nov. 29, '23	N. C., Trenton.*	239549: May 11, '24	June 27, '25	Do.
Mich., East Lansing: 103793: Apr. 8, '25	Apr. 29, '26	Same.	239553: May 12, '24	May 10, '25	Do.
108803: Apr. 7, '25	Apr. 15, '26	Do.	239557: May 13, '24	Apr. 29, '25	Do.
265517: Apr. 11, '25	May 25, '26	Do.	246970: July 4, '24	May 3, '25	Do.
265546: May 7, '25	Apr. 23, '26	Do.	246995: July 15, '24	June 27, '25	Do.
265557: May 13, '25	Apr. 19, '26	Do.	253945: Aug. 6, '24	July 12, '25	Do.
Mich., McMillan: 122309: Apr. 27, '25	Dec. 7, '25	La., Lake Charles.	255023: May 10, '25	May 8, '26	Do.
Mich., Norway: 63348: May 16, '22	May 13, '24	Same.	255034: May 14, '25	May 7, '26	Do.
63387: May 16, '23	May 30, '24	Do.	255008: May 24, '25	Do.
Mich., South Haven: 239891: Apr. 27, '24	June 16, '25	Same.	N. Y., Rochester: 69453: June 29, '23	June 8, '24	Same.
MINN., Crystal Bay: 48830: May 24, '23	May 1, '25	Same.	Do.	Apr. 25, '25	Do.
239541: May 7, '24	May 14, '25	Do.	69854: Apr. 25, '25	Aug. 15, '26	Tex., Dayton *
			Ohio, Tiffin: 249580: Apr. 23, '25	Apr. 25, '26	Same.
			Wis., Madison: 68943: May 21, '25	May 6, '26	Same.
			68945: May 21, '25	Apr. 29, '26	Do.

Red-winged Blackbird: *Agelaius phoeniceus*

CALIF., Buena Park: 424046: May 4, '26	Dec. 22, '26	Calif., Anaheim.*	MINN., Mound—Con.		
424044: May 4, '26	Sept. 6, '26	Costa Mesa.	107316: May 22, '23	Apr. 5, '24	Same
Calo., Grand Junction: 325563: June 10, '25	Dec. 31, '25	N. Mex., Albuquerque.	107321: May 13, '23	May 31, '24	Do.
CONN., New Canaan: 216385: June 10, '24	July 13, '25	N. J., Pennsville.	Do.	May 12, '25	Do.
FLA., Leon County: 159042: Aug. 18, '25	Jan. 5, '26	Same.	107325: May 13, '23	May 4, '24	Do.
IND., Gary: 337922: May 10, '26	July 28, '26	Ind., Miller.*	213791: June 23, '23	May 17, '24	Do.
Mass., Cohasset: 242704: May 3, '25	May 7, '26	Same.	213796: June 24, '23	June 6, '24	Do.
Mich., Fenton: 262858: June 12, '24	Nov. 22, '24	Ala., Womack Hill.	213800: June 28, '23	June 23, '25	Do.
MINN., Crystal Bay: 111887: May 27, '23	May 9, '24	Same.	213807: June 28, '23	May 29, '24	Do.
111889: May 27, '23	Apr. 22, '24	Do.	213823: July 9, '23	June 23, '25	Do.
111896: June 19, '23	May 9, '24	Do.	215821: May 17, '24	May 12, '25	Do.
Do.	May 9, '24	Do.	215827: May 25, '24	June 23, '25	Do.
111897: June 24, '23	May 9, '24	Do.	215846: June 9, '24	May 15, '25	Do.
214982: July 15, '23	May 27, '24	Do.	215863: May 3, '24	Apr. 28, '25	Do.
216375: May 5, '24	Apr. 16, '25	Do.	Do.	May 14, '26	Do.
216377: May 9, '24	Apr. 25, '25	Do.	215864: May 3, '24	May 5, '25	Do.
216379: May 9, '24	May 9, '25	Do.	239738: June 11, '24	May 4, '25	Do.
253995: Apr. 23, '25	May 14, '26	Do.	215885: May 24, '24	Oct. 24, '25	Minn., Waconia.*
253997: Apr. 28, '25	Do.	Do.	MINN., Waseca: 329439: May 20, '25	June 12, '26	Same.
255013: May 6, '25	May 12, '26	Do.	329447: May 31, '25	July 2, '26	Do.
255017: May 8, '25	May 22, '26	Do.	329455: June 3, '25	July 9, '26	Do.
255112: June 18, '25	June 21, '26	Do.	329463: June 15, '25	June 11, '26	Do.
255116: June 19, '25	May 13, '26	Do.	329467: June 18, '25	June 9, '26	Do.
255129: June 21, '25	May 6, '26	Do.	329474: June 23, '25	June 23, '26	Do.
255605: June 25, '25	May 12, '26	Do.	329478: June 26, '25	June 30, '26	Do.
255639: June 27, '25	June 15, '26	Do.	356921: July 4, '26	Oct. 10, '26	Do.
255659: June 28, '25	June 19, '26	Do.	329448: May 31, '25	Nov. 18, '25	Tex., Navarro County.
255677: July 1, '25	May 14, '26	Do.	N. J., Avalon: 331639: Apr. 30, '25	June 22, '26	Same.
259203: May 12, '24	Apr. 20, '25	Do.	342958: Apr. 23, '25	Jan. 5, '26	Md., Champ.
259205: May 17, '24	Apr. 27, '25	Do.	N. Y., Branchport: 239985: Apr. 2, '24	Oct. 4, '26	Same.
259207: May 18, '24	Aug. 24, '25	Do.	247158: July 26, '24	June 14, '26	Do.
259212: May 21, '24	May 11, '25	Do.	247166: May 4, '25	June 19, '26	Do.
259215: May 24, '24	May 1, '25	Do.	247167: May 6, '25	July 6, '26	Do.
259225: May 27, '24	June 25, '25	Do.	257263: May 25, '25	July 8, '26	Do.
Do.	Apr. 25, '25	Do.	257264: May 25, '25	May 6, '26	Do.
260196: July 1, '24	May 2, '26	Do.	257266: May 29, '25	May 23, '26	Do.
260199: July 3, '24	Apr. 21, '25	Do.	356736: July 18, '25	Oct. 3, '25	N. J., Westmont.
Do.	May 4, '25	Do.	391147: Oct. 10, '25	July 7, '26	N. Y., Cincinnati.
273944: July 12, '24	Apr. 27, '25	Do.	429779: Oct. 20, '26	Nov. 17, '26	N. C., Salemburg.
273952: July 17, '24	June 14, '25	Do.	ONT., Ottawa: 18945: Sept. 1, '23	May 6, '24	Same.
Do.	June 26, '26	Do.	TEX., Mont Belvieu: 23732: Feb. 23, '24	May 22, '25	Same.
273954: July 18, '24	May 1, '25	Do.	Do.	Apr. 10, '26	Do.
273955: July 18, '24	May 14, '25	Do.	264030: Dec. 21, '24	Jan. 31, '26	Do.*
273959: July 18, '24	Apr. 19, '25	Do.	265844: Mar. 15, '24	Apr. 10, '24	Tex., Smith Point.*
273971: Aug. 3, '24	Apr. 28, '25	Do.	TEX., Port Arthur: 244516: Mar. 24, '25	Apr. 19, '25	Beaumont.
319352: Apr. 23, '25	May 15, '26	Do.	Wis., Fox Lake: 30536: June 17, '23	Jan. 28, '25	Tenn., Burlison.*
MINN., Mound: 107302: June 16, '23	May 4, '25	Same.	Wis., Galesville: 262102: June 5, '24	June 17, '26	Same.
107306: June 15, '23	May 25, '25	Do.	Wis., Jack Island: 390266: July 11, '26	Nov. 23, '26	Ill., Henry.*
107308: June 14, '23	May 11, '24	Do.	Wis., La Crosse: 115462: May 3, '25	Apr. 11, '26	Same.
107315: May 24, '23	May 29, '24	Do.			

Tricolored Red-wing: *Agelaius tricolor*

CALIF., Laguna Beach: 272045: May 22, '24	Oct. 27, '24	Calif., Sawtelle.
--	--------------	-------------------

*Date of recovery approximate.

Family ICTERIDAE: Blackbirds, Orioles, etc.—Continued

Grackle: *Quiscalus quiscula*—Continued

Place of banding, No., and date	Date retaken	Locality	Place of banding, No., and date	Date retaken	Locality
IND., Muncie: 266179: July 23, '24	Feb. 28, '25	Brownsville.	MINN., Crystal Bay— Continued.		
IND., Noblesville: 217817: Apr. 19, '23	Apr. 1, '24	Same.	238045: May 10, '24	July 3, '26	Same.
219434: Mar. 11, '25	June 8, '26	Do.	238046: May 11, '24	May 12, '25	Do.
219450: Oct. 13, '24	May 5, '25	Do.	238047: May 12, '24	May 1, '25	Do.
343289: Mar. 18, '25	Aug. 23, '26	Ind., Westfield.	238048: May 14, '24	May 10, '25	Do.
IND., West Lafayette: 284055: Apr. 13, '25	July 16, '26	Same.	316078: July 19, '25	May 12, '26	Do.
285414: Mar. 13, '25	Apr. 26, '26	Do.	343129: July 5, '25	...	Do.
339552: Apr. 4, '25	May 22, '26	Do.	316076: July 17, '25	June 26, '26	Minn., Litchfield.
284062: Apr. 24, '25	Feb. 15, '26	Miss., Tupelo.	273997: Apr. 20, '25	July 18, '26	Long Lake.
IOWA, Ames: 238901: July 13, '23	May 15, '24	Iowa., Remsen.*	319446: June 19, '25	May 10, '25	Wayzata.*
IOWA, Clear Lake: 219502: June 1, '23	Feb. 25, '25	La., Mer Rouge.	353949: Aug. 3, '25	Jan. —, '26	Miss., Benoit.
IOWA, Elkader: 23067: May 2, '22	July 24, '23	Same.	MINN., Northome: 113368: June 29, '24	May 22, '25	Minn., Bergville.
106236: May 26, '23	June 10, '24	Do.	MINN., Wascott: 338429: Mar. 27, '25	Apr. 17, '26	Same.
238505: May 11, '24	Apr. 19, '26	Do.	342417: Sept. 25, '25	July 29, '26	Minn., Crystal Bay.
315736: July 17, '24	June 26, '25	Do.	467004: Aug. 30, '26	Oct. 25, '26	Owatonna.*
315754: June 27, '25	Apr. 26, '26	Do.	Mo., Marshall: 48691: May 2, '23	Apr. 22, '24	Same.
238497: Sept. 21, '23	Mar. 22, '24	Do.	New Braunswick, Fred 463183: July 12, '26	Oct. 23, '26	Mass., Amesbury.
106239: May 28, '23	Feb. 14, '24	Ark., Arkadelphia. Oil Trough.	N. H., Manchester: 274787: Sept. 20, '24	Apr. 30, '25	Conn., Middlesex County.
106222: Aug. 1, '22	June 6, '24	Iowa, St. Olaf.	N. J., Avalon: 343769: Apr. 15, '25	Apr. 13, '26	Same.*
238501: May 13, '24	Mar. 12, '25	Tex., Panola County.*	N. Y., Branchport: 216857: June 1, '25	June 12, '26	Same.
IOWA, Iowa City: 259048: May 26, '24	Apr. 11, '26	Same.	N. Y., Rochester: 108141: Mar. 19, '23	Apr. 7, '24	Same.
IOWA, Remsen: 221794: July 5, '25	Apr. 5, '26	Ark., Stuttgart.*	218032: Apr. 12, '23	Apr. 26, '24	Do.
IOWA, Sioux City: 233875: June 13, '25	Nov. 1, '25	Same.	218033: Apr. 23, '23	May 9, '24	Do.
282688: May 28, '25	June 10, '26	Do.	218051: May 13, '23	Apr. 1, '24	Do.
KANS., Lawrence: 16160: June 8, '22	Aug. 5, '23	Same.	274805: May 27, '25	June 6, '26	Do.
16164: June 6, '22	July 14, '23	Do.	274808: May 29, '25	May 1, '26	Do.
103885: June 11, '22	July 22, '23	Do.	218749: Aug. 5, '23	May 16, '25	Ontario, Lake Ontario.
16145: May 23, '22	Feb. 3, '23	La., Meeker.	274804: May 19, '25	Nov. 26, '26	Va., Richmond County.
KY., Bowling Green: 308261: Mar. 23, '25	Aug. 12, '25	Ill., Wheeler.	N. Y., Waterford: 219538: June 2, '23	Sept. 24, '23	N. Y., Albany County.
308249: Mar. 6, '25	Apr. 17, '25	Ind., Franklin.	OHIO, Cincinnati: 274052: July 3, '24	Apr. 14, '26	Same.
LA., Lafayette: 217007: Mar. 2, '23	Apr. 2, '24	La., Abbeville.	307434: Apr. 8, '26	Oct. 25, '26	Ohio, Wyoming.
MANITOBA, Winnipeg: 343773: June 16, '25	July 23, '26	Manitoba, Transcona.	319758: Aug. 14, '24	Jan. 27, '25	Tenn., Columbia.
MD., Baltimore: 308761: June 4, '26	Sept. 1, '26	Md., Arbutus.	OHIO, Kent: 274553: Sept. 9, '23	Apr. 26, '24	Ohio, Freedom Station.
MASS., Auburn: 215472: Oct. 20, '23	Nov. 13, '23	Conn., New Haven.	OHIO, Lakewood: 209798: Aug. 2, '25	Dec. 11, '26	Same.*
411692: Sept. 2, '25	Sept. 20, '25	Mass., Wellesley Hills.	OHIO, Oberlin: 111107: July 1, '23	Aug. 26, '24	Same.
260701: Aug. 13, '25	Nov. 29, '25	Va., Bennis Church.	221413: May 11, '24	June 12, '25	Do.*
MASS., Belchertown: 308190: Aug. 11, '24	June 28, '26	Same.	307048: May 2, '24	July 31, '24	Do.*
MASS., Cohasset: 314422: Aug. 25, '24	Sept. 13, '24	Mass., Brockton.	219233: July 8, '23	Apr. 12, '24	Ala., Fayetteville.*
MASS., Danvers: 113466: July 29, '23	May 6, '24	Same.	OHIO, Painesville: 277706: Mar. 27, '25	Sept. 12, '25	Ohio, Youngstown.
MASS., Dennis: 352610: July 27, '26	Sept. 23, '26	Mass., Taunton.	ONT., Ottawa: 19449: May 25, '24	May 5, '25	Same.
MASS., Marshfield: 23323: June 11, '23	June 14, '24	Same.	106188: May 20, '25	May 1, '26	Do.
MASS., Oak Bluffs: 274932: July 17, '25	Dec. 25, '25	Md., Chaptan River.	106193: June 15, '25	Apr. 25, '26	Do.
MASS., Wellesley: 110554: July 27, '23	June 3, '24	Same.	108966: Apr. 29, '23	Sept. 11, '23	Do.
110555: July 27, '23	June 7, '24	Do.	108972: May 15, '23	Dec. 22, '23	Do.
277780: May 23, '24	June 20, '25	Do.	113345: May 15, '23	...	Do.
MICH., Ann Arbor: 111646: Apr. 21, '24	Mar. —, '25	Same.	113354: May 2, '24	Oct. —, '24	Do.
MICH., Bangor: 219101: July 19, '24	June 15, '25	Same.*	113356: May 4, '24	Apr. 19, '26	Do.
282980: Aug. 4, '24	Sept. 20, '24	Mich., Lawrence.	113358: Apr. 5, '25	May 4, '26	Do.
220408: June 25, '25	Mar. 3, '26	Tenn., Pocahtontas.	106198: July 29, '25	Nov. 10, '25	N. Y., Williams town.
MICH., East Lansing: 265493: Apr. 26, '24	Apr. 22, '25	Same.	314281: Apr. 12, '25	Nov. 14, '25	Va., Zuni.
265496: May 25, '24	Apr. 23, '25	Do.	PA., Annville: 308077: May 30, '24	Aug. 8, '24	Pa., Lebanon.*
265498: June 9, '24	Apr. 5, '25	Do.	PA., Bryn Mawr: 352137: May 18, '25	Apr. 18, '26	Same.
265499: June 9, '24	Apr. 22, '25	Do.	352139: May 23, '25	Apr. 13, '26	Do.
265501: June 9, '24	Apr. 12, '25	Do.	352143: July 20, '25	Apr. 11, '26	Do.
285341: May 5, '25	Apr. 25, '26	Do.	352148: Apr. 11, '26	Nov. 5, '26	Pa., Paoli.
285342: May 5, '25	June 6, '26	Do.	PA., Easton: 316643: Apr. 6, '25	July 4, '26	Same.*
MICH., Norway: 281822: Apr. 28, '25	July 1, '26	Same.*	316645: Mar. 19, '25	...	Do.*
MICH., South Haven: 109297: Mar. 31, '23	Apr. 25, '24	Same.	PA., Glendolen: 217388: July 11, '23	Aug. 17, '23	N. J., Salem County.
268711: July 17, '24	Mar. 29, '25	Do.	PA., Paoli: 274347: Dec. 2, '23	Sept. 14, '24	Same.
283684: Sept. 13, '24	Feb. 3, '25	La., Dayline.	281371: Apr. 23, '25	Apr. 4, '26	Do.
267587: May 15, '24	Apr. 1, '25	Mich., Bangor.*	316372: July 17, '24	Apr. 16, '25	Do.
284002: Aug. —, '25	Jan. 21, '26	Tenn., Newbern.	439384: July 9, '26	Oct. 16, '26	Del., New Castle.
MINN., Crystal Bay: 216369: Apr. 27, '24	May 12, '25	Same.	316413: Aug. 5, '24	July 17, '25	N. J., Salem.
218420: May 1, '24	Apr. 20, '25	Do.	284968: Aug. 11, '25	Jan. 21, '26	N. C., Hobbogood.
238043: May 2, '24	May 8, '25	Do.	293519: July 11, '24	Feb. 13, '26	Terra Ceia.
238044: May 3, '24	Apr. 20, '25	Do.	281390: June 15, '25	Mar. 12, '26	Williamston.
			284523: July 11, '25	Oct. —, '25	Pa., Berwyn.
			316405: Aug. 2, '24	Aug. 15, '24	Do.
			281352: Mar. 18, '25	Apr. 8, '25	Cedar Hollow.
			274376: May 22, '24	Aug. 29, '25	Devon.

* Date of recovery approximate.

Family ICTERIDAE: Blackbirds, Orioles, etc.—Continued

Grackle: *Quiscalus quiscula*—Continued

Place of banding, No., and date	Date retaken	Locality	Place of banding, No., and date	Date retaken	Locality
Pa., Paoli—Con. 816365: July 12, '24 816349: July 2, '24 816381: July 22, '24	Aug. 19, '24 Dec. 4, '24 Nov.—, '25	Pa., Strafford. Va., Charles City. Elberon.	Tex., Mont Belvieu— Continued. 306838: Mar. 29, '24 Wis., Ephraim: 219418: June 25, '24	Apr. 12, '24 Nov. 15, '24	Tex., La Rue. Ill., Jamestown.
SASK., Davidson: 109874: June 19, '23 281685: Aug. 28, '25 109878: June 19, '23 109951: Aug. 1, '23	May 22, '24 May 6, '26 May 24, '24 Aug. 4, '25	Same. Do. Minn., Ortonville. Sask., Kenaston.	Wis., Galeville: 442025: July 6, '26 Wis., La Crosse: 242090: June 8, '25 262535: Apr. 16, '25 268534: June 4, '25 285625: July 14, '25 287007: June 26, '25 288232: May 13, '26 369981: Sept. 21, '25 287020: July 24, '25 440927: July 6, '25 228088: Apr. 18, '26	Nov. 16, '26 May 24, '26 Apr. 22, '26 Apr. 24, '26 May 6, '26 Apr. 22, '26 Sept. 21, '26 June 2, '26 Sept. 8, '25 Aug. 11, '26 July 31, '26	Same. Do. Do. Do. Do. Do. Do. Wis., Anaslaska.* Do. West Salem.*
SASK., Indian Head: 274153: June 9, '24 279787: June 13, '24	Oct. 15, '24 Mar. 20, '25	Same. Ark., Lockesburg.*	Wis., Madison: 213303: May 20, '25 Wis., Pewaukee: 288378: July 15, '25 Wis., Racine: 108188: May 30, '23 219521: May 24, '24	Sept. 5, '25 Apr. 17, '26 June 22, '24 July 27, '24	Wis., Stoughton. Nashotah. Same.* Do.
S. DAK., Dell Rapids: 106350: June 24, '25	Mar. 2, '26	La., Catara.*	Wis., Ripon: 437091: July 5, '26 Wis., Stevens Point: 217682: June 15, '23 275091: June 11, '24 275103: Aug. 24, '23	Nov. 25, '26 Sept. 15, '25 Aug. 14, '25 Sept. 5, '26	Ark., Paragould. Same. Do.
Tex., Mont Belvieu: 306953: Mar. 24, '25 306891: Apr. 5, '24	Mar. 27, '26 Nov. 23, '24	Same. Ark., Independence County. Kans., Anthony. Atlanta. Mayfield. Needasha. Paxico. Winfield. La., Segura. Nebr., Nemaha. Norfolk.* Spalding. Tex., Athens. Cedar Bayou. Devers. Postoria.	282088: Apr. 18, '26	Sept. 5, '25 Apr. 17, '26 June 22, '24 July 27, '24 Nov. 25, '26 Sept. 15, '25 Aug. 14, '25 Sept. 5, '26	Wis., Stoughton. Nashotah. Same.* Do. Ark., Paragould. Same. Do.

Family FRINGILLIDAE: Finches, Sparrows, etc.

Evening Grosbeak: *Hesperiphona vespertina*

MASS., Brookton: 27975: Apr. 23, '22	Mar. 15, '24	Same.	MICH., Sault Ste. Marie—Contd. 331320: Nov. 16, '25 331321: Nov. 16, '25 331323: Nov. 17, '25 331328: Nov. 22, '25 331335: Nov. 26, '25 331340: Nov. 29, '25 331341: Nov. 27, '25 331347: Nov. 29, '25 331348: Nov. 30, '25 331349: Nov. 30, '25 331351: Nov. 30, '25 331353: Nov. 30, '25 331362: Dec. 21, '25 331364: Dec. 22, '25 110630: Mar. 23, '24	Apr. 15, '26 Mar. 14, '26 Apr. 5, '26 Apr. 4, '26 Apr. 6, '26 Apr. 4, '26 Mar. 14, '26 Apr. 4, '26 Apr. 4, '26 Do. Apr. 9, '26 Do. Apr. 8, '26 Apr. 4, '26 Mar. 9, '26	Same. Do. Do. Do. Do. Do. Do. Do. Do. Do. Do. Do. Do. Do. Do. Do. Do. Do. Que., St. Charles. Do.
MASS., Middleboro: 10090: Apr. 27, '22	Apr. 3, '24	Mass., Brockton.	MICH., Island Lake: 72436: July 1, '23	June 26, '24	Minn., Northome.
MICH., Sault Ste. Marie: 47381: Mar. 25, '23 47400: Apr. 1, '23 Do. 110564: Apr. 10, '23 110569: Apr. 13, '23 110633: Mar. 27, '24 110646: Apr. 7, '24 212242: May 4, '24 269850: Mar. 10, '25 331302: Nov. 11, '25 331307: Nov. 14, '25 331310: Nov. 14, '25 331311: Nov. 15, '25	Mar. 10, '25 Apr. 8, '24 Apr. 26, '26 Mar. 16, '24 June 1, '24 Dec. 8, '25 Apr. 5, '26 Mar. 16, '25 Apr. 15, '26 Apr. 4, '26 Apr. 9, '26 Apr. 4, '26 Apr. 9, '26 Apr. 4, '26 Apr. 10, '26	Same. Do. Do. Do. Do. Do. Do. Do. Do. Do. Do. Do. Do. Do. Do. Do. Do. Do. Do.			

Purple Finch: *Carpodacus purpureus*

CALIF., Glendora: 148468: Nov. 19, '24	Feb. 14, '25	Calif., Santa Ana.	ME., Northeast Harbor— Continued. 119111: Sept. 5, '23 Do. Do. 119111: Sept. 8, '23 Do. Do. 119118: Sept. 9, '23 119119: Sept. 11, '23 119122: Sept. 12, '23 119124: Sept. 15, '23 119129: Sept. 18, '23 119131: June 17, '24 119133: June 17, '24 119134: June 17, '24 119135: Sept. 5, '23 Do. 135597: June 18, '24 135599: June 18, '24 Do. Do. 135603: June 21, '24 135604: June 22, '24 Do. 135608: June 22, '24 Do. Do. 135610: June 25, '24 135612: June 26, '24	June 18, '24 June 19, '25 June 22, '26 June 24, '24 June 19, '25 June 24, '24 Do. June 28, '24 Do. July 20, '24 Do. July 20, '24 Do. July 2, '25 Do. Do. June 26, '25 Do. June 28, '24 Do. June 22, '25 Do. June 23, '25 Do. June 26, '25 Do. July 8, '26 Do. June 11, '26 Do. July 16, '26 Do. June 25, '25 Do. July 6, '26 Do. Do.	Same. Do.
CALIF., Pasadena: A18338: Jan. 25, '25 A19137: Jan. 23, '25 A20925: Mar. 6, '25 A20933: Apr. 7, '25 Do. A18349: Jan. 28, '25 A20929: Mar. 7, '25	Dec. 6, '26 Nov. 18, '26 Nov. 29, '26 Feb. 3, '26 Nov. 26, '26 Feb. 22, '25 June 20, '25	Same. Do. Do. Do. Do. Calif., Los Angeles. Wash., Porter.	119131: June 17, '24 119133: June 17, '24 119135: Sept. 5, '23 Do. Do. 135600: June 20, '24 Do. 135603: June 21, '24 135604: June 22, '24 Do. 135608: June 22, '24 Do. Do. 135610: June 25, '24 135612: June 26, '24	June 25, '24 July 2, '25 Do.	Same. Do.
CONN., New Haven: 121782: Mar. 13, '24 182299: Mar. 29, '26	Mar. 4, '26 Dec. 2, '26	Same. Do.	135610: June 25, '24 135612: June 26, '24	July 20, '24 Do. Do. Do.	Do. Do. Do.
CONN., Norwalk: 67227: Jan. 29, '23	Feb. 8, '24	La., Haynesville.*	135610: June 25, '24 135612: June 26, '24	Do. Do.	Do. Do.
ILL., Lake Forest: 63127: Feb. 17, '24 76645: Jan. 18, '24	Jan. 26, '25 Jan. 12, '25	Same. Do.	135610: June 25, '24 135612: June 26, '24	Do. Do.	Do. Do.
ILL., Waukegan: 32043: Feb. 11, '23 120126: Oct. 30, '23	Dec. 24, '24 Mar. 3, '26	Same. Ill., Lake Forest.	135610: June 25, '24 135612: June 26, '24	Do. Do.	Do. Do.
ME., Northeast Harbor: 81727: July 28, '23 117733: Aug. 12, '23 Do. 117741: Aug. 16, '23 117743: Aug. 17, '23 117746: Aug. 18, '23	July 1, '24 June 20, '24 June 17, '25 June 19, '25 June 22, '24 Do.	Same. Do. Do. Do. Do. Do.	135610: June 25, '24 135612: June 26, '24	Do. Do. Do. Do. Do. Do.	Do. Do. Do. Do. Do. Do.

*Date of recovery approximate.

Family FRINGILLIDAE: Finches, Sparrows, etc.—Continued

Purple Finch: *Carpodacus purpureus*—Continued

Place of banding, No., and date	Date retaken	Locality	Place of banding, No., and date	Date retaken	Locality
ME. Northeast Har- bor—Continued.			MASS., Cohasset—Con.		
135615: June 28, '24	June 30, '26	Same.	62869: July 19, '23	July 12, '24	Same.
135622: June 29, '24	June 22, '25	Do.	62870: July 16, '23	June 9, '25	Do.
135624: July 1, '24	June 21, '25	Do.	Do.	Apr. 28, '26	Do.
Do.	July 10, '26	Do.	62871: July 17, '23	Aug. 2, '24	Do.
135628: July 4, '24	July 2, '25	Do.	62875: Aug. 10, '23	Do.	Do.
135629: July 5, '24	July 6, '25	Do.	62926: Aug. 2, '24	Apr. 10, '25	Do.
Do.	July 8, '26	Do.	62928: Aug. 7, '24	Apr. 12, '25	Do.
135631: July 5, '24	July 3, '26	Do.	62929: Aug. 7, '24	Apr. 4, '25	Do.
135632: July 6, '24	June 17, '25	Do.	65057: Feb. 28, '23	Dec. 10, '23	Do.
Do.	June 30, '26	Do.	Do.	Jan. 26, '25	Do.
135634: July 7, '24	July 2, '25	Do.	66594: Mar. 25, '23	Dec. 10, '23	Do.
135637: July 8, '24	June 20, '25	Do.	66808: Apr. 1, '23	Jan. 10, '25	Do.
Do.	July 18, '26	Do.	66820: May 10, '23	Aug. 8, '24	Do.
135644: July 10, '24	June 23, '25	Do.	Do.	Apr. 28, '26	Do.
135645: July 11, '24	July 17, '25	Do.	66826: May 8, '23	May 1, '24	Do.
Do.	July 13, '26	Do.	67076: Dec. 22, '23	Mar. 4, '25	Do.
141112: July 16, '24	June 23, '25	Do.	67124: Apr. 25, '24	Jan. 17, '25	Do.
141116: July 16, '24	June 22, '25	Do.	67128: May 3, '24	Mar. 7, '25	Do.
141135: July 16, '24	June 20, '25	Do.	67129: May 3, '24	May 2, '25	Do.
Do.	June 23, '26	Do.	67133: May 3, '24	Apr. 14, '25	Do.
141820: July 29, '24	July 8, '25	Do.	67263: Feb. 10, '23	Dec. 3, '23	Do.
141821: July 19, '24	June 19, '25	Do.	Do.	Mar. 14, '26	Do.
141824: July 19, '24	June 24, '25	Do.	67268: Feb. 10, '23	Apr. 1, '25	Do.
141834: July 31, '24	June 21, '25	Do.	67283: Feb. 17, '23	Apr. 26, '24	Do.
141836: July 31, '24	July 2, '25	Do.	Do.	Apr. 6, '25	Do.
141841: Aug. 1, '24	June 18, '25	Do.	67286: Feb. 18, '23	July 25, '24	Do.
141847: Aug. 3, '24	Sept. 12, '26	Do.	67292: Mar. 1, '23	Feb. 16, '24	Do.
141848: Aug. 6, '24	June 25, '26	Do.	67302: Mar. 27, '23	Feb. 1, '25	Do.
141851: Aug. 10, '24	June 21, '25	Do.	70424: May 15, '23	Apr. 26, '24	Do.
Do.	June 25, '26	Do.	85949: Feb. 16, '24	Jan. 18, '25	Do.
141861: Aug. 17, '24	June 22, '25	Do.	86437: June 20, '24	June 9, '25	Do.
141865: Aug. 20, '24	July 22, '26	Do.	86440: July 23, '24	Apr. 5, '25	Do.
163043: June 18, '25	July 11, '26	Do.	86450: July 17, '24	Feb. 22, '25	Do.
163046: June 19, '25	June 23, '26	Do.	86453: July 22, '24	May 13, '26	Do.
163047: June 19, '25	July 6, '26	Do.	86454: July 23, '24	Apr. 11, '25	Do.
163052: June 20, '25	July 10, '26	Do.	Do.	May 8, '26	Do.
163053: June 20, '25	June 25, '26	Do.	86457: July 24, '24	May 5, '25	Do.
163055: June 20, '25	June 23, '26	Do.	86460: July 25, '24	Apr. 26, '25	Do.
163064: June 23, '25	July 2, '26	Do.	92256: Apr. 28, '24	Mar. 14, '25	Do.
163071: June 25, '25	July 8, '26	Do.	92271: May 18, '24	Mar. 15, '25	Do.
163073: June 25, '25	June 29, '26	Do.	92276: May 22, '24	May 2, '25	Do.
163074: June 26, '25	July 3, '26	Do.	92285: June 29, '24	Jan. 10, '25	Do.
163079: June 28, '25	June 28, '26	Do.	92293: July 29, '24	Apr. 26, '25	Do.
163096: July 8, '25	July 6, '26	Do.	92294: July 29, '24	Apr. 14, '25	Do.
163097: July 9, '25	June 25, '26	Do.	128172: May 3, '24	Do.	Do.
163101: July 12, '25	July 11, '26	Do.	128174: May 4, '24	Jan. 10, '25	Do.
163103: July 12, '25	Aug. 13, '26	Do.	128181: May 10, '24	Jan. 18, '25	Do.
163111: July 18, '25	June 22, '26	Do.	128187: Aug. 2, '24	Apr. 25, '25	Do.
163119: Aug. 1, '25	June 29, '26	Do.	A6031: Dec. 14, '24	Apr. 6, '25	Do.
163124: Aug. 7, '25	July 3, '26	Do.	A6037: Dec. 20, '24	Apr. 9, '25	Do.
163129: Aug. 8, '25	Aug. 12, '26	Do.	A6044: Dec. 27, '24	Apr. 1, '25	Do.
163131: Aug. 10, '25	July 9, '26	Do.	A6049: Dec. 28, '24	Apr. 25, '25	Do.
163136: Aug. 12, '25	July 16, '26	Do.	A6096: Feb. 8, '25	May 21, '26	Do.
MASS., Brockton:			A6214: Apr. 2, '25	May 9, '26	Do.
63332: Feb. 3, '23	Mar. 9, '24	Same.	A6273: Apr. 28, '25	May 8, '26	Do.
41350: Mar. 9, '23	Feb. 16, '24	MASS., Cohasset.	A6290: May 7, '25	Do.	Do.
41373: Mar. 11, '23	May 13, '23	Do.	A6296: May 9, '25	May 9, '26	Do.
MASS., Brookline:			A20438: June 30, '25	May 5, '26	Do.
67102: Dec. 9, '23	Feb. 17, '24	Same.	A20473: Aug. 1, '25	Do.	Do.
MASS., Cohasset:			A26501: May 12, '25	May 14, '26	Do.
30935: Jan. 13, '23	Dec. 3, '23	Same.	A26505: May 14, '25	May 24, '26	Do.
Do.	Feb. 10, '26	Do.	A26518: July 1, '25	Do.	Do.
30949: Jan. 27, '23	Dec. 28, '24	Do.	A26519: July 1, '25	May 9, '26	Do.
41839: Mar. 11, '23	Apr. 1, '25	Do.	A26523: July 10, '25	Apr. 27, '26	Do.
41894: Apr. 24, '23	Apr. 24, '24	Do.	A26527: July 16, '25	May 24, '26	Do.
41897: Apr. 28, '23	Apr. 30, '24	Do.	A26534: July 18, '25	May 8, '26	Do.
Do.	May 17, '25	Do.	A26538: July 19, '25	Do.	Do.
41898: Apr. 29, '23	Apr. 13, '24	Do.	A26539: July 19, '25	July 10, '26	Do.
Do.	May 16, '25	Do.	A26541: July 19, '25	May 11, '26	Do.
Do.	Apr. 25, '26	Do.	A26543: July 19, '25	May 17, '26	Do.
41900: Apr. 29, '23	July 25, '24	Do.	A26559: July 30, '25	May 22, '26	Do.
Do.	May 8, '26	Do.	66818: May 7, '23	Aug. 28, '23	MASS., Scituate.
41902: May 2, '23	May 26, '25	Do.	65045: Feb. 22, '23	Dec. 21, '24	Wellesley.
41909: May 3, '23	Apr. 13, '24	Do.	MASS., Danvers:		
Do.	Mar. 31, '25	Do.	147071: May 14, '25	May 14, '26	Same.
Do.	May 8, '26	Do.	147072: May 14, '25	May 3, '26	Do.
41924: May 4, '23	Dec. 28, '24	Do.	MASS., Groton:		
41934: May 7, '23	July 25, '24	Do.	A12121: Apr. 29, '25	May 12, '26	Same.
Do.	Apr. 12, '25	Do.	MASS., Lakeville:		
41935: May 7, '23	Apr. 6, '25	Do.	13570: June 25, '22	May 7, '23	Same.
52928: Feb. 16, '24	Feb. 22, '25	Do.	13571: June 25, '22	Do.	Do.
58769: July 9, '24	May 2, '25	Do.	29988: June 10, '23	Apr. 24, '24	Do.
62850: May 16, '23	May 10, '24	Do.	MASS., Manchester:		
62858: July 7, '23	Mar. 21, '24	Do.	81485: Oct. 13, '25	May 31, '26	Same.
Do.	May 10, '25	Do.	118028: May 4, '24	May 7, '25	Do.
Do.	July 10, '26	Do.	Do.	Apr. 29, '26	Do.
62859: July 8, '23	May 10, '24	Do.	118034: May 7, '24	May 3, '25	Do.
Do.	July 15, '25	Do.	118045: May 18, '24	Do.	Do.
Do.	May 8, '26	Do.	118049: June 30, '24	May 2, '25	Do.
62860: July 8, '23	May 13, '24	Do.	Do.	Apr. 29, '26	Do.
62862: July 11, '23	Apr. 22, '25	Do.	138033: May 3, '25	May 1, '26	Do.
62867: July 17, '23	July 1, '24	Do.	138035: May 3, '25	May 2, '26	Do.
62868: July 17, '23	May 9, '26	Do.	138044: May 8, '25	Do.	Do.

*Date of recovery approximate.

Family FRINGILLIDAE: Finches, Sparrows, etc.—Continued

Purple Finch: *Carpodacus purpureus*—Continued

Place of banding, No., and date	Date retaken	Locality	Place of banding, No., and date	Date retaken	Locality
Mass., Middleboro:			MICH., Sault Ste. Marie—Continued.		
40159: Feb. 20, '24	Jan. 22, '26	Same.	58829: May 11, '23	May 21, '24	Same.
40163: May 11, '23	Apr. 27, '25	Do.	58832: May 11, '23	May 10, '25	Do.
40167: May 5, '23	Do.	Do.	58833: May 11, '23	May 18, '24	Do.
40175: Apr. 30, '23	Apr. 17, '25	Do.	Do.	June 21, '25	Do.
66611: Mar. 7, '23	Dec. 7, '26	Do.	Do.	July 1, '26	Do.
66622: May 1, '23	Apr. 23, '24	Do.	58860: May 12, '23	May 23, '25	Do.
76386: May 21, '24	Apr. 17, '25	Do.	58864: May 12, '23	May 7, '25	Do.
76388: May 21, '24	Apr. 27, '25	Do.	58883: May 13, '23	Apr. 23, '24	Do.
76393: May 21, '24	Do.	Do.	58889: May 13, '23	May 9, '24	Do.
76394: May 21, '24	Mar. 23, '25	Do.	58897: May 15, '23	May 17, '24	Do.
76397: May 21, '24	Apr. 17, '25	Do.	58899: May 15, '23	May 9, '24	Do.
76432: May 21, '24	Mar. 23, '25	Do.	59606: May 16, '23	May 8, '24	Do.
96669: Mar. 23, '25	Dec. 7, '26	Do.	59624: May 17, '23	Sept. 22, '23	Do.
128127: Apr. 1, '24	Jan. 22, '26	Do.	59625: May 17, '23	Oct. 17, '23	Do.
128137: Apr. 14, '24	Apr. 14, '25	Do.	59629: May 17, '23	May 18, '24	Do.
128146: Apr. 23, '24	Apr. 27, '25	Do.	59630: May 18, '23	May 17, '24	Do.
128147: Apr. 23, '24	Jan. 22, '26	Do.	Do.	May 15, '25	Do.
A27522: May 25, '25	Apr. 27, '26	Conn., Falls Village.	Do.	May 21, '26	Do.
40162: Mar. 26, '24	Apr. 23, '25	Mass., Brockton.	Do.	May 7, '24	Do.
40160: Jan. 26, '24	Jan. 4, '25	Cohasset.	59632: May 18, '23	Apr. 30, '25	Do.
40165: May 11, '23	May 6, '24	Rock.	Do.	May 23, '24	Do.
Do.	Apr. 5, '25	Do.	59651: May 19, '23	June 25, '25	Do.
96651: Mar. 21, '25	Aug. 3, '26	West Bridgewater.	Do.	July 29, '26	Do.
Mass., Rock:			Do.	May 16, '24	Do.
127426: May 15, '24	Apr. 5, '25	Same.	59659: May 21, '23	Do.	Do.
127428: May 18, '24	May 10, '25	Do.	59663: May 21, '23	Do.	Do.
127430: May 19, '24	Do.	Do.	59669: May 21, '23	Sept. 8, '23	Do.
Do.	May 3, '26	Do.	59680: May 22, '23	May 5, '25	Do.
Mass., Sharon:			59682: May 22, '23	May 12, '24	Do.
29732: Oct. 10, '22	Apr. 10, '25	Same.	59684: May 22, '23	Oct. 4, '23	Do.
128726: July 5, '24	June 1, '25	Do.	59686: May 22, '23	Oct. 26, '24	Do.
Mass., South Lan-			59693: May 22, '23	May 16, '24	Do.
caster:			59695: May 22, '23	May 18, '24	Do.
A26937: May 7, '25	May 8, '26	Same.	Do.	Apr. 14, '25	Do.
Mass., Topsfield:			61104: Apr. 28, '23	May 11, '24	Do.
42665: Apr. 30, '23	May 7, '25	Same.	61108: Apr. 29, '23	July 25, '24	Do.
67869: Mar. 7, '23	Feb. 15, '25	Do.*	61112: Apr. 29, '23	May 9, '24	Do.
74201: May 31, '22	Apr. 26, '23	Do.	61116: Apr. 29, '23	Sept. 22, '23	Do.
Do.	May 20, '24	Do.	61147: May 2, '23	Sept. 19, '23	Do.
62030: May 15, '23	May 25, '24	Mass., Dover.	61148: May 2, '23	May 23, '24	Do.
62036: May 16, '23	Apr. 5, '25	Do.	Do.	Apr. 15, '25	Do.
Mass., Wellesley:			Do.	May 9, '26	Do.
42421: Dec. 29, '23	Apr. 13, '26	Same.	68432: Sept. 5, '24	Sept. 30, '25	Do.
43021: May 20, '24	May 4, '25	Do.	Do.	May 25, '26	Do.
43033: July 31, '24	July 8, '25	Do.	68434: Sept. 6, '24	May 21, '25	Do.
43943: July 25, '24	May 4, '25	Do.	68439: Sept. 6, '24	Apr. 30, '25	Do.
44008: May 3, '24	May 8, '25	Do.	Do.	May 11, '26	Do.
46882: Dec. 30, '23	Dec. 12, '24	Do.	74409: May 12, '24	May 3, '25	Do.
53847: July 22, '23	May 3, '24	Do.	Do.	May 21, '26	Do.
53885: July 8, '23	Apr. 17, '24	Do.	76129: May 23, '23	May 27, '24	Do.
53900: June 18, '23	May 1, '24	Do.	76145: May 25, '23	May 6, '24	Do.
53908: July 2, '23	May 5, '24	Do.	Do.	May 2, '25	Do.
53915: Apr. 11, '23	Jan. 12, '25	Do.	76151: May 25, '23	May 24, '24	Do.
53917: July 2, '23	May 5, '24	Do.	76158: May 26, '23	May 19, '24	Do.
53920: June 17, '23	Apr. 30, '24	Do.	Do.	May 3, '25	Do.
54393: Mar. 14, '23	Apr. 12, '24	N. C., Rockingham.	Do.	July 15, '26	Do.
Mass., Westfield:			76159: May 26, '23	May 14, '24	Do.
50438: Mar. 2, '23	Apr. 18, '25	Same.	76160: May 27, '23	May 17, '24	Do.
Mass., Weston:			Do.	May 26, '25	Do.
116632: Jan. 20, '26	Mar. 25, '26	Mass., Waltham.	76165: May 27, '23	Apr. 19, '25	Do.
MICH., Sault Ste.			76166: May 27, '23	Aug. 20, '24	Do.
Marie:			76168: May 27, '23	May 23, '24	Do.
18085: July 23, '22	May 18, '24	Same.	Do.	June 24, '25	Do.
Do.	May 26, '25	Do.	76169: May 27, '23	Apr. 30, '24	Do.
18091: July 23, '22	May 9, '24	Do.	Do.	May 7, '25	Do.
18093: July 24, '22	Oct. 4, '23	Do.	76178: July 3, '23	May 26, '24	Do.
Do.	May 24, '24	Do.	76185: July 8, '23	Do.	Do.
30614: July 7, '22	Sept. 21, '23	Do.	76188: July 9, '23	May 17, '24	Do.
Do.	July 18, '24	Do.	76189: July 9, '23	May 26, '24	Do.
Do.	Sept. 30, '25	Do.	Do.	May 15, '25	Do.
30617: July 9, '22	May 16, '24	Do.	76193: July 9, '23	Apr. 23, '24	Do.
30618: July 9, '22	May 21, '23	Do.	76204: July 11, '23	May 17, '24	Do.
30619: July 10, '22	July 16, '23	Do.	76205: July 11, '23	May 23, '24	Do.
Do.	May 12, '24	Do.	78417: July 15, '23	May 18, '24	Do.
30621: July 10, '22	July 10, '23	Do.	78423: July 15, '23	May 15, '24	Do.
Do.	May 3, '24	Do.	Do.	Apr. 30, '25	Do.
30622: July 11, '22	Apr. 22, '23	Do.	78424: July 15, '23	June 29, '24	Do.
Do.	May 21, '24	Do.	78425: July 15, '23	May 14, '24	Do.
30642: July 17, '22	July 15, '23	Do.	78426: July 16, '23	July 24, '25	Do.
30647: July 17, '22	Oct. 13, '23	Do.	79548: Aug. 21, '23	Aug. 1, '25	Do.
Do.	May 23, '24	Do.	79585: Aug. 25, '23	May 27, '24	Do.
30648: July 18, '22	May 12, '23	Do.	79613: Aug. 29, '23	May 16, '24	Do.
Do.	May 14, '24	Do.	85377: Sept. 22, '23	May 17, '25	Do.
31150: Aug. 23, '22	Aug. 21, '24	Do.	85378: Sept. 22, '23	May 18, '24	Do.
31191: Aug. 30, '22	Sept. 21, '23	Do.	Do.	May 6, '25	Do.
Do.	Apr. 14, '25	Do.	85379: Sept. 22, '23	May 27, '24	Do.
38315: Apr. 25, '23	May 24, '24	Do.	Do.	May 7, '25	Do.
38326: Apr. 27, '23	May 16, '24	Do.	Do.	May 19, '26	Do.
Do.	May 7, '26	Do.	85403: Sept. 24, '23	July 17, '24	Do.
48622: May 7, '23	Do.	Do.	85408: Sept. 25, '23	Sept. 17, '24	Do.
48632: May 7, '23	May 2, '24	Do.	85409: Sept. 25, '23	July 25, '25	Do.
Do.	May 14, '25	Do.	Do.	Aug. 27, '26	Do.
48633: May 7, '23	May 22, '26	Do.	85417: Sept. 26, '23	May 18, '24	Do.
55780: Apr. 22, '23	May 4, '24	Do.	85420: Sept. 26, '23	Sept. 20, '24	Do.
56312: May 5, '23	June 4, '26	Do.	Do.	Oct. 16, '26	Do.

* Date of recovery approximate.

Family FRINGILLIDAE: Finches, Sparrows, etc.—Continued

Purple Finch: *Carpodacus purpureus*—Continued

Place of banding, No., and date	Date retaken	Locality	Place of banding, No., and date	Date retaken	Locality
MICH., Sault Ste. Marie—Continued.			MICH., Sault Ste. Marie—Continued.		
85461: Oct. 2, '23	May 3, '26	Same.	137256: May 27, '24	May 10, '25	Same.
85474: Oct. 4, '23	Oct. 20, '26	Do.	Do.	June 3, '26	Do.
86860: May 11, '24	May 23, '25	Do.	137266: May 27, '24	May 3, '25	Do.
Do.	May 21, '26	Do.	Do.	May 12, '26	Do.
103609: July 28, '22	Apr. 27, '23	Do.	137273: May 28, '24	May 3, '25	Do.
Do.	May 2, '24	Do.	137275: May 28, '24	May 16, '25	Do.
Do.	Apr. 21, '25	Do.	137283: May 29, '24	May 3, '25	Do.
Do.	May 8, '26	Do.	137287: June 1, '24	Apr. 27, '25	Do.
103623: July 28, '22	July 14, '24	Do.	137288: June 1, '24	May 7, '25	Do.
103638: Aug. 1, '22	July 11, '23	Do.	137290: June 3, '24	May 24, '25	Do.
103653: Aug. 7, '22	May 21, '24	Do.	Do.	May 14, '26	Do.
Do.	May 14, '26	Do.	137291: June 4, '24	May 24, '26	Do.
103661: Aug. 7, '22	May 16, '24	Do.	137292: June 5, '24	May 8, '26	Do.
103673: Aug. 8, '22	May 25, '24	Do.	137295: June 10, '24	May 10, '25	Do.
103683: Aug. 9, '22	July 12, '24	Do.	137301: June 26, '24	May 16, '25	Do.
Do.	June 17, '25	Do.	137303: June 29, '24	July 21, '25	Do.
Do.	May 20, '26	Do.	137304: June 30, '24	June 19, '25	Do.
103691: Aug. 9, '22	May 22, '24	Do.	137314: July 4, '24	May 2, '25	Do.
116708: July 25, '23	May 22, '26	Do.	137318: July 6, '24	May 16, '25	Do.
116714: July 25, '23	May 18, '24	Do.	137326: July 9, '24	Do.	Do.
Do.	May 22, '25	Do.	137336: July 12, '24	May 20, '25	Do.
116716: July 28, '23	July 5, '25	Do.	Do.	May 22, '26	Do.
116725: July 28, '23	May 9, '25	Do.	137342: July 12, '24	May 26, '25	Do.
Do.	May 23, '26	Do.	137344: July 12, '24	May 1, '25	Do.
116727: July 28, '23	July 11, '24	Do.	137353: July 14, '24	May 19, '25	Do.
116732: July 28, '23	May 6, '26	Do.	137356: July 14, '24	May 24, '26	Do.
116746: July 30, '23	May 18, '24	Do.	137374: July 16, '24	May 15, '25	Do.
Do.	June 16, '25	Do.	137379: July 16, '24	Sept. 27, '25	Do.
Do.	May 19, '26	Do.	138209: July 16, '24	May 16, '25	Do.
116751: July 31, '23	May 4, '24	Do.	138210: July 16, '24	July 5, '25	Do.
116772: Aug. 2, '23	July 24, '24	Do.	Do.	May 23, '26	Do.
116793: Aug. 19, '23	July 11, '24	Do.	138214: July 17, '24	Sept. 25, '25	Do.
116804: Aug. 19, '23	May 17, '24	Do.	138221: July 17, '24	June 19, '25	Do.
118633: Aug. 30, '23	May 24, '24	Do.	138223: July 18, '24	June 22, '25	Do.
118634: Aug. 30, '23	July 17, '25	Do.	138229: July 18, '24	June 27, '25	Do.
118652: Aug. 31, '23	May 19, '25	Do.	138236: July 19, '24	July 7, '25	Do.
118654: Aug. 31, '23	May 7, '24	Do.	Do.	June 23, '26	Do.
118660: Aug. 31, '23	May 16, '24	Do.	138237: July 19, '24	May 1, '25	Do.
Do.	May 1, '25	Do.	138242: July 19, '24	May 23, '25	Do.
Do.	May 13, '26	Do.	138244: July 19, '24	Apr. 29, '25	Do.
118663: Aug. 31, '23	May 24, '24	Do.	138245: July 20, '24	May 20, '26	Do.
118726: Sept. 5, '23	July 17, '25	Do.	138255: July 21, '24	Aug. 9, '26	Do.
118774: Sept. 8, '23	May 11, '26	Do.	138261: July 21, '24	Apr. 20, '25	Do.
118823: Sept. 19, '23	May 12, '24	Do.	Do.	July 11, '26	Do.
118833: Sept. 19, '23	May 23, '24	Do.	138267: July 23, '24	May 12, '25	Do.
Do.	May 18, '25	Do.	Do.	May 6, '26	Do.
Do.	May 19, '26	Do.	138268: July 23, '24	July 8, '26	Do.
118835: Sept. 19, '23	July 12, '24	Do.	138280: July 24, '24	May 22, '25	Do.
118857: Sept. 21, '23	May 6, '25	Do.	138304: July 26, '24	July 1, '25	Do.
118862: Sept. 21, '23	May 25, '24	Do.	138308: July 27, '24	May 25, '25	Do.
Do.	May 10, '25	Do.	138330: July 29, '24	May 26, '25	Do.
118665: Sept. 21, '23	Aug. 15, '25	Do.	138332: July 29, '24	May 11, '25	Do.
119871: Oct. 4, '23	May 1, '26	Do.	138340: July 30, '24	June 18, '25	Do.
119872: Oct. 4, '23	May 23, '25	Do.	138341: July 30, '24	May 29, '25	Do.
119873: Oct. 4, '23	Apr. 23, '24	Do.	138342: July 30, '24	June 21, '25	Do.
Do.	May 7, '25	Do.	Do.	May 11, '26	Do.
Do.	May 4, '26	Do.	138347: July 31, '24	Apr. 26, '25	Do.
119889: Oct. 10, '23	May 13, '24	Do.	138348: July 31, '24	May 14, '25	Do.
119893: Oct. 11, '23	May 24, '24	Do.	138352: Aug. 18, '24	July 16, '26	Do.
119906: Oct. 13, '23	May 26, '24	Do.	138354: Aug. 18, '24	Sept. 25, '26	Do.
119963: Apr. 29, '24	June 3, '26	Do.	138356: Aug. 20, '24	Aug. 12, '26	Do.
120861: May 4, '24	May 15, '26	Do.	138373: Aug. 23, '24	June 30, '25	Do.
120885: May 5, '24	Aug. 11, '25	Do.	138381: Aug. 26, '24	July 5, '25	Do.
120917: May 7, '24	May 2, '25	Do.	138386: Aug. 27, '24	July 9, '25	Do.
Do.	May 1, '26	Do.	138387: Aug. 27, '24	June 26, '25	Do.
120921: May 7, '24	May 23, '26	Do.	138393: Aug. 27, '24	Sept. 26, '25	Do.
135758: May 15, '24	May 10, '26	Do.	Do.	Aug. 11, '26	Do.
135762: May 15, '24	May 20, '26	Do.	138398: Aug. 28, '24	Aug. 3, '26	Do.
135772: May 16, '24	May 21, '26	Do.	138400: Aug. 28, '24	June 3, '25	Do.
135783: May 16, '24	May 30, '26	Do.	Do.	May 19, '26	Do.
135807: May 17, '24	Apr. 25, '25	Do.	138404: Aug. 28, '24	July 13, '25	Do.
135848: May 17, '24	May 6, '25	Do.	138418: Aug. 29, '24	May 28, '25	Do.
135912: May 18, '24	May 22, '26	Do.	138421: Sept. 2, '24	May 16, '25	Do.
135916: May 19, '24	May 10, '25	Do.	138427: Sept. 2, '24	July 19, '25	Do.
135932: May 19, '24	Apr. 28, '25	Do.	Do.	May 30, '26	Do.
135950: May 20, '24	May 3, '25	Do.	138433: Sept. 2, '24	June 21, '25	Do.
137131: May 22, '24	May 17, '26	Do.	138444: Sept. 4, '24	May 10, '25	Do.
137133: May 22, '24	May 7, '25	Do.	142047: Sept. 13, '24	Oct. 6, '25	Do.
137173: May 24, '24	May 2, '25	Do.	142086: Sept. 20, '24	Aug. 14, '25	Do.
137180: May 24, '24	Apr. 28, '25	Do.	Do.	Aug. 9, '26	Do.
137181: May 24, '24	May 6, '25	Do.	142102: Sept. 27, '24	May 3, '25	Do.
137192: May 25, '24	Apr. 25, '25	Do.	Do.	May 1, '26	Do.
137200: May 25, '24	May 24, '25	Do.	142113: Sept. 28, '24	Sept. 26, '25	Do.
Do.	May 31, '26	Do.	142116: Sept. 30, '24	May 28, '25	Do.
137202: May 25, '24	May 14, '25	Do.	142131: Oct. 8, '24	May 4, '25	Do.
Do.	May 22, '26	Do.	Do.	May 20, '26	Do.
137204: May 25, '24	May 24, '25	Do.	142133: Oct. 8, '24	Aug. 1, '25	Do.
137213: May 26, '24	May 19, '26	Do.	142135: Oct. 8, '24	Sept. 29, '25	Do.
137222: May 26, '24	May 30, '25	Do.	142172: Apr. 18, '25	May 17, '26	Do.
Do.	May 23, '26	Do.	159339: Apr. 29, '25	May 18, '26	Do.
137227: May 26, '24	May 21, '26	Do.	159420: May 3, '25	May 4, '26	Do.
137230: May 26, '24	May 16, '26	Do.	159424: May 3, '25	May 30, '26	Do.
137231: May 26, '24	May 27, '25	Do.	160509: May 15, '25	May 19, '26	Do.
137235: May 27, '24	Sept. 9, '24	Do.	160512: May 15, '25	June 11, '26	Do.

Family FRINGILLIDAE: Finches, Sparrows, etc.—Continued

Purple Finch: *Carpodacus purpureus*—Continued

Place of banding, No., and date	Date retaken	Locality	Place of banding, No., and date	Date retaken	Locality
MICH., Sault Ste Marie—Continued.			MICH., Sault Ste Marie—Continued.		
160516: May 15, '25	May 17, '26	Same.	164811: Aug. 11, '25	May 7, '26	Same.
160521: May 15, '25	May 10, '26	Do.	164853: Aug. 20, '25	May 8, '26	Do.
160528: May 15, '25	Oct. 6, '25	Do.	164877: Aug. 26, '25	July 29, '26	Do.
160546: May 16, '25	May 20, '26	Do.	164889: Aug. 26, '25	June 10, '26	Do.
160555: May 16, '25	June 1, '26	Do.	164893: Aug. 27, '25	May 27, '26	Do.
160562: May 16, '25	May 22, '26	Do.	164926: Sept. 8, '25	July 15, '26	Do.
160568: May 16, '25	May 17, '26	Do.	165053: Sept. 27, '25	June 16, '26	Do.
160589: May 17, '25	June 3, '26	Do.	165121: Oct. 7, '25	May 18, '26	Do.
160597: May 18, '25	May 17, '26	Do.	251413: July 5, '25	Aug. 3, '26	Do.
160610: May 19, '25	May 24, '26	Do.	251417: July 5, '25	May 19, '26	Do.
160616: May 19, '25	May 19, '26	Do.	251431: July 5, '25	May 20, '26	Do.
160625: May 20, '25	May 12, '26	Do.	251440: July 6, '25	May 30, '26	Do.
160645: May 21, '25	do.	Do.	251460: July 7, '25	May 21, '26	Do.
160655: May 21, '25	May 21, '26	Do.	251461: July 7, '25	May 17, '26	Do.
160660: May 21, '25	do.	Do.	268257: May 13, '24	May 16, '25	Do.
160666: May 21, '25	May 3, '26	Do.	Do.	Apr. 27, '26	Do.
160669: May 21, '25	Oct. 10, '25	Do.	345053: May 12, '25	May 19, '26	Do.
160672: May 22, '25	Sept. 27, '25	Do.	A1600: Apr. 25, '25	May 20, '26	Do.
160688: May 22, '25	May 9, '26	Do.	A1608: Apr. 26, '25	Oct. 2, '25	Do.
160694: May 23, '25	May 24, '26	Do.	A29074: May 10, '25	May 8, '26	Do.
160697: May 23, '25	May 21, '26	Do.	A29077: May 10, '25	May 25, '26	Do.
160699: May 23, '25	Sept. 25, '25	Do.	A29084: May 10, '25	May 19, '26	Do.
160706: May 23, '25	May 22, '26	Do.	A29110: May 11, '25	July 16, '26	Do.
160717: May 24, '25	May 17, '26	Do.	A29130: May 12, '25	May 23, '26	Do.
160720: May 24, '25	May 7, '26	Do.	160959: June 30, '25	Feb. 14, '26	Ark., Smackover.
160724: May 24, '25	May 17, '26	Do.	164845: Aug. 18, '25	Aug. 1, '26	Mich., Pickford.*
160741: May 26, '25	Sept. 25, '25	Do.	160871: June 23, '25	July 14, '26	Ont., Sault Ste. Marie.
160748: May 26, '25	June 24, '26	Do.			
160756: May 26, '25	May 21, '26	Do.	118680: Sept. 4, '23	May 1, '24	Tenn., Sparta.
160765: May 27, '25	May 18, '26	Do.	Mo., Marionville:		
160777: May 29, '25	July 22, '26	Do.	92748: Apr. 6, '24	Dec. 12, '25	Same.
160793: May 29, '25	May 9, '26	Do.	127251: Mar. 16, '24	Jan. 19, '26	Do.
160802: May 31, '25	May 16, '26	Do.	127268: Mar. 17, '24	Mar. 14, '26	Do.
160805: May 31, '25	Oct. 6, '25	Do.	131173: Apr. 9, '24	Jan. 26, '26	Do.
160814: June 3, '25	May 19, '26	Do.	N. H., Peterboro:		
160816: June 3, '25	May 12, '26	Do.	66832: May 15, '23	May 2, '24	Same.
160818: June 6, '25	May 18, '26	Do.	Do.	May 31, '25	Do.
160820: June 7, '25	May 11, '26	Do.	Do.	May 15, '26	Do.
160828: June 16, '25	May 20, '26	Do.	66834: May 15, '23	May 2, '24	Do.
160829: June 17, '25	May 15, '26	Do.	Do.	Apr. 20, '25	Do.
160831: June 17, '25	May 22, '26	Do.	Do.	May 15, '26	Do.
160832: June 17, '25	May 25, '26	Do.	66840: May 16, '23	June 15, '24	Do.
160833: June 17, '25	May 13, '26	Do.	Do.	Apr. 19, '25	Do.
160837: June 18, '25	May 8, '26	Do.	Do.	May 29, '26	Do.
160838: June 18, '25	May 22, '26	Do.	66841: May 16, '23	May 1, '24	Do.
160840: June 19, '25	May 21, '26	Do.	66842: May 16, '23	May 4, '24	Do.
160842: June 19, '25	May 9, '26	Do.	66844: May 16, '23	Aug. 9, '24	Do.
160845: June 19, '25	May 11, '26	Do.	66849: June 9, '23	Apr. 20, '24	Do.
160847: June 19, '25	June 3, '26	Do.	Do.	Apr. 16, '25	Do.
160850: June 20, '25	May 31, '26	Do.	66855: June 17, '23	July 6, '24	Do.
160852: June 20, '25	May 17, '26	Do.	66858: June 30, '23	July 20, '24	Do.
160854: June 20, '25	June 1, '26	Do.	Do.	Aug. 1, '25	Do.
160855: June 21, '25	May 8, '26	Do.	Do.	May 15, '26	Do.
160856: June 21, '25	May 23, '26	Do.	66860: June 30, '23	June 28, '24	Do.
160863: June 22, '25	May 22, '26	Do.	66861: June 30, '23	July 6, '24	Do.
160867: June 22, '25	May 19, '26	Do.	Do.	Apr. 13, '25	Do.
160869: June 22, '25	do.	Do.	Do.	May 15, '26	Do.
160872: June 23, '25	July 13, '26	Do.	66862: June 30, '23	May 3, '24	Do.
160874: June 23, '25	June 23, '26	Do.	Do.	June 13, '25	Do.
160875: June 23, '25	May 20, '26	Do.	66864: June 30, '23	May 2, '24	Do.
160878: June 23, '25	May 14, '26	Do.	66868: July 2, '23	Oct. 4, '25	Do.
160880: June 24, '25	May 23, '26	Do.	66869: July 2, '23	July 20, '24	Do.
160881: June 24, '25	May 12, '26	Do.	66870: July 5, '23	May 4, '24	Do.
160883: June 24, '25	May 30, '26	Do.	Do.	Apr. 16, '25	Do.
160885: June 25, '25	May 19, '26	Do.	66873: July 14, '23	June 28, '24	Do.
160886: June 25, '25	May 21, '26	Do.	Do.	May 2, '26	Do.
160901: June 27, '25	May 19, '26	Do.	66876: July 14, '23	June 28, '24	Do.
160903: June 27, '25	May 22, '26	Do.	Do.	Apr. 20, '25	Do.
160905: June 27, '25	May 21, '26	Do.	Do.	June 5, '26	Do.
160909: June 27, '25	May 12, '26	Do.	66881: July 15, '23	July 15, '24	Do.
160911: June 27, '25	July 11, '26	Do.	Do.	May 31, '25	Do.
160916: June 27, '25	June 27, '26	Do.	Do.	May 15, '26	Do.
160918: June 27, '25	May 31, '26	Do.	66897: July 28, '23	May 9, '24	Do.
160921: June 28, '25	June 2, '26	Do.	66904: July 28, '23	Aug. 9, '24	Do.
160924: June 29, '25	May 13, '26	Do.	66905: July 29, '23	June 7, '24	Do.
160925: June 29, '25	May 17, '26	Do.	Do.	Apr. 20, '25	Do.
160926: June 29, '25	June 29, '26	Do.	Do.	May 15, '26	Do.
160929: June 29, '25	May 18, '26	Do.	77184: July 29, '23	July 26, '24	Do.
160930: June 29, '25	May 16, '26	Do.	Do.	May 2, '26	Do.
160932: June 29, '25	May 26, '26	Do.	77196: Aug. 4, '23	June 14, '25	Do.
160945: June 29, '25	May 13, '26	Do.	77204: Aug. 4, '23	May 15, '26	Do.
160948: June 29, '25	May 12, '26	Do.	77206: Aug. 4, '23	July 20, '24	Do.
160954: June 30, '25	May 21, '26	Do.	77209: Aug. 5, '23	July 14, '24	Do.
160960: June 30, '25	do.	Do.	77210: Aug. 6, '23	July 24, '25	Do.
160970: June 30, '25	May 19, '26	Do.	77214: Aug. 6, '23	July 21, '24	Do.
160988: July 2, '25	May 18, '26	Do.	Do.	May 31, '25	Do.
160999: July 2, '25	May 22, '26	Do.	77242: Aug. 16, '23	June 14, '24	Do.
161000: July 2, '25	July 11, '26	Do.	Do.	Apr. 19, '25	Do.
164723: July 19, '25	May 9, '26	Do.	Do.	May 2, '26	Do.
164727: July 21, '25	May 15, '26	Do.	77254: Aug. 20, '23	July 26, '24	Do.
164749: July 24, '25	May 28, '26	Do.	Do.	Apr. 19, '25	Do.
164765: July 29, '25	Aug. 1, '26	Do.	77270: Aug. 23, '23	June 29, '24	Do.
164782: July 31, '25	do.	Do.	Do.	May 2, '25	Do.
164798: Aug. 4, '25	Oct. 16, '26	Do.	Do.	May 3, '26	Do.
164802: Aug. 6, '25	Sept. 13, '26	Do.	83891: May 3, '24	May 1, '25	Do.

* Date of recovery approximate.

Family FRINGILLIDAE: Finches, Sparrows, etc.—Continued

Purple Finch: *Carpodacus purpureus*—Continued

Place of banding, No., and date	Date retaken	Locality	Place of banding, No., and date	Date retaken	Locality
N. H., Peterboro—Con.			N. H., Peterboro—Con.		
83894: May 3, '24	June 27, '25	Same.	A601: Aug. 9, '24	June 13, '25	Same.
Do.	May 23, '26	Do.	A606: Aug. 9, '24	May 1, '25	Do.
83902: May 3, '24	June 27, '25	Do.	A613: Aug. 9, '24	July 24, '25	Do.
Do.	May 2, '26	Do.	A615: Aug. 9, '24	May 1, '25	Do.
83935: May 9, '24	Apr. 23, '25	Do.	A621: Aug. 10, '24	Apr. 22, '26	Do.
Do.	May 2, '26	Do.	A622: Aug. 10, '24	July 4, '25	Do.
83954: May 14, '24	July 25, '25	Do.	A624: Aug. 10, '24	May 31, '25	Do.
83958: May 14, '24	June 13, '25	Do.	A644: Aug. 16, '24	July 11, '25	Do.
Do.	Apr. 30, '26	Do.	A653: Aug. 18, '24	Apr. 18, '25	Do.
83959: May 14, '24	May 3, '26	Do.	Do.	May 30, '26	Do.
83965: May 22, '24	July 4, '25	Do.	A658: Aug. 19, '24	June 13, '25	Do.
Do.	May 15, '26	Do.	A660: Aug. 20, '24	May 31, '26	Do.
83967: May 26, '24	July 2, '25	Do.	A666: Sept. 3, '24	May 31, '25	Do.
83968: May 26, '24	Apr. 16, '25	Do.	A678: Sept. 6, '24	May 2, '25	Do.
Do.	May 9, '26	Do.	A687: Sept. 13, '24	July 11, '25	Do.
83972: June 7, '24	May 2, '25	Do.	A705: Oct. 11, '24	May 3, '25	Do.
83975: June 8, '24	May 3, '25	Do.	Do.	May 2, '26	Do.
Do.	May 15, '26	Do.	A708: Oct. 11, '24	May 2, '25	Do.
83976: June 8, '24	May 6, '26	Do.	A711: Oct. 13, '24	July 4, '25	Do.
83980: June 8, '24	May 2, '25	Do.	Do.	May 23, '26	Do.
Do.	May 29, '26	Do.	A735: Apr. 4, '25	May 15, '26	Do.
83982: June 13, '24	July 25, '25	Do.	A738: Apr. 19, '25	Do.	Do.
Do.	May 3, '26	Do.	A739: Apr. 17, '25	May 16, '26	Do.
83988: June 14, '24	July 4, '25	Do.	A742: Apr. 18, '25	May 15, '26	Do.
83995: June 15, '24	Apr. 3, '25	Do.	A746: Apr. 18, '25	Do.	Do.
83996: June 15, '24	June 13, '25	Do.	A18021: May 1, '25	May 3, '26	Do.
83998: June 15, '24	June 27, '25	Do.	A18023: May 1, '25	Apr. 30, '26	Do.
Do.	June 5, '26	Do.	A18029: May 1, '25	May 15, '26	Do.
84000: June 15, '24	Apr. 19, '25	Do.	A18030: May 2, '25	May 16, '26	Do.
Do.	May 15, '26	Do.	A18031: May 2, '25	May 2, '26	Do.
84006: June 28, '24	May 1, '25	Do.	A18032: May 2, '25	May 30, '26	Do.
Do.	May 28, '26	Do.	A18033: May 2, '25	May 15, '26	Do.
84009: June 28, '24	Apr. 20, '25	Do.	A18034: May 2, '25	May 29, '26	Do.
84010: June 29, '24	Apr. 30, '26	Do.	A18035: May 2, '25	May 3, '26	Do.
95288: June 29, '24	June 15, '25	Do.	A18044: May 31, '25	May 29, '26	Do.
95289: June 29, '24	Do.	Do.	A18046: May 31, '25	June 5, '26	Do.
Do.	May 2, '26	Do.	A18047: May 31, '25	May 16, '26	Do.
95292: June 30, '24	May 31, '25	Do.	A18048: May 31, '25	May 15, '26	Do.
95294: July 4, '24	May 27, '25	Do.	A18050: May 31, '25	May 29, '26	Do.
95295: July 4, '24	May 31, '25	Do.	A18053: May 31, '25	May 15, '26	Do.
95296: July 4, '24	Apr. 19, '25	Do.	A18054: May 31, '25	May 31, '26	Do.
95297: July 4, '24	June 14, '25	Do.	A18055: June 2, '25	May 9, '26	Do.
Do.	May 1, '26	Do.	A18061: June 13, '25	May 29, '26	Do.
95298: July 4, '24	July 12, '25	Do.	A18063: June 13, '25	May 1, '26	Do.
Do.	May 1, '26	Do.	A18065: June 14, '25	May 15, '26	Do.
95308: July 19, '24	Oct. 3, '25	Do.	A18073: June 16, '25	Do.	Do.
95311: July 19, '24	Apr. 3, '25	Do.	A18079: June 27, '25	June 20, '26	Do.
Do.	May 15, '26	Do.	A18093: July 4, '25	June 21, '26	Do.
95312: July 19, '24	Apr. 18, '25	Do.	A18095: July 4, '25	June 31, '26	Do.
95313: July 19, '24	July 12, '25	Do.	A18098: July 4, '25	May 16, '26	Do.
95316: July 19, '24	Apr. 21, '25	Do.	A18102: July 4, '25	May 15, '26	Do.
Do.	Oct. 9, '26	Do.	A18106: July 5, '25	Apr. 30, '26	Do.
95320: July 20, '24	June 27, '25	Do.	A18108: July 5, '25	May 7, '26	Do.
95324: July 20, '24	Aug. 2, '25	Do.	A18109: July 6, '25	May 1, '26	Do.
Do.	June 5, '26	Do.	A18110: July 6, '25	May 3, '26	Do.
95325: July 20, '24	Apr. 18, '25	Do.	A18112: July 6, '25	June 20, '26	Do.
Do.	July 25, '26	Do.	A18114: July 6, '25	Aug. 6, '26	Do.
95326: July 20, '24	July 4, '25	Do.	A18115: July 6, '25	June 5, '26	Do.
95330: July 21, '24	May 1, '25	Do.	A18123: Oct. 10, '25	June 20, '26	Do.
95331: July 21, '24	June 20, '25	Do.	A18144: Aug. 1, '25	May 29, '26	Do.
Do.	May 15, '26	Do.	A18147: Aug. 1, '25	Do.	Do.
95334: July 26, '24	July 24, '26	Do.	A18148: Aug. 1, '25	June 20, '26	Do.
95340: July 26, '24	May 2, '25	Do.	A18164: Aug. 2, '25	May 16, '26	Do.
95341: July 26, '24	Apr. 16, '25	Do.	A18165: Aug. 2, '25	May 15, '26	Do.
95343: July 26, '24	Apr. 4, '25	Do.	A18171: Aug. 9, '25	May 3, '26	Do.
Do.	May 29, '26	Do.	A18185: Aug. 21, '25	May 29, '26	Do.
95347: July 27, '24	July 25, '25	Do.	A18201: Sept. 5, '25	June 21, '26	Do.
95348: July 27, '24	May 29, '26	Do.	A18238: Oct. 10, '25	June 20, '26	Do.
95355: July 28, '24	July 12, '25	Do.	A18240: Oct. 10, '25	Oct. 11, '26	Do.
95361: July 31, '24	May 31, '26	Do.	77230: Aug. 16, '23	Jan. 30, '24	Tex., Thornton.
95364: Aug. 2, '24	May 31, '25	Do.	N. J. Demarest:		
Do.	May 31, '26	Do.	67601: Feb. 13, '23	Jan. 18, '25	Same.
95368: Aug. 6, '24	July 25, '25	Do.	142292: Feb. 15, '25	Jan. 16, '26	Do.
95376: Aug. 7, '24	Apr. 19, '25	Do.	119477: Dec. 19, '23	Mar. 26, '24	N. J., Closter.
95378: Aug. 8, '24	June 1, '25	Do.	119478: Dec. 20, '23	Jan. 25, '24	Englewood.
Do.	June 20, '26	Do.	119480: Dec. 20, '23	Feb. 10, '24	Do.
95384: Aug. 9, '24	Apr. 19, '25	Do.	R. I., Barrington:		
117441: May 2, '24	Apr. 23, '25	Do.	54209: Mar. 5, '23	Mar. 16, '24	Same.
117442: May 2, '24	May 31, '25	Do.	54223: Mar. 16, '23	Apr. 2, '24	Do.
Do.	May 29, '26	Do.	Vt., Wells River:		
A599: Aug. 9, '24	May 16, '26	Do.	39019: Mar. 13, '23	Apr. 21, '25	Same.
A600: Aug. 9, '24	May 31, '26	Do.			

Cassin Purple Finch: *Carpodacus cassinii*

Colo., Grand Junction:					
25890: Mar. 25, '23	Dec. 27, '24	Same.			
115889: Apr. 14, '24	Mar. 14, '26	Do.			

* Date of recovery approximate.

Family FRINGILLIDAE: Finches, Sparrows, etc.—Continued

House Finch: *Carpodacus mexicanus* (subsp.)

Place of banding, No., and date	Date retaken	Locality	Place of banding, No., and date	Date retaken	Locality
CALIF., Altadena:			CALIF., Los Angeles— Continued.		
52005: May 17, '23	Apr. 20, '24	Same.	84461: Mar. 8, '24	Apr. 25, '25	Same.
Do.	Oct. 4, '24	Do.	84469: Mar. 15, '24	do.	Do.
52012: May 1, '23	Nov. 1, '23	Do.	84471: Oct. 4, '23	Apr. 27, '24	Do.
Do.	Apr. 8, '24	Do.	Do.	Feb. 23, '25	Do.
52019: May 25, '23	July 23, '24	Do.	85042: Sept. 15, '23	Feb. 25, '24	Do.
52060: July 21, '23	Apr. 21, '25	Do.	85044: Sept. 17, '23	Mar. 7, '24	Do.
52063: July 21, '23	Apr. 13, '24	Do.	85053: Oct. 20, '23	Apr. 9, '24	Do.
52064: July 21, '23	Feb. 25, '25	Do.	Do.	Mar. 18, '25	Do.
52121: Oct. 21, '23	Jan. 13, '26	Do.	85059: Oct. 26, '23	Jan. 22, '25	Do.
52128: Oct. 25, '23	Apr. 8, '24	Do.	85073: Jan. 30, '24	Apr. 6, '24	Do.
52136: Oct. 28, '23	Apr. 27, '24	Do.	85085: Mar. 6, '25	Mar. 2, '25	Do.
52139: Oct. 31, '23	Oct. 2, '24	Do.	91842: Apr. 9, '24	May 12, '25	Do.
52296: Apr. 20, '24	Feb. 17, '25	Do.	92172: July 6, '24	Apr. 23, '25	Do.
80073: May 4, '24	Jan. 24, '25	Do.	138713: Dec. 11, '24	Mar. 8, '25	Do.
92138: Apr. 13, '24	Mar. 21, '25	Do.	A1713: June 10, '24	Dec. 19, '25	Do.
95389: Apr. 20, '24	Dec. 13, '24	Do.	A1714: June 20, '24	May 14, '25	Do.
95391: Apr. 20, '24	Apr. 16, '25	Do.	A1724: July 3, '24	Nov. 16, '26	Do.
95417: May 30, '24	do.	Do.	A1731: July 16, '24	May 23, '25	Do.
95434: July 6, '24	Jan. 29, '25	Do.	A3111: Jan. 4, '25	Oct. 21, '25	Do.
95437: July 6, '24	Dec. 2, '24	Do.	A6310: Oct. 25, '24	Jan. 18, '25	Do.
95450: July 7, '24	Apr. 16, '25	Do.	A6311: Oct. 25, '24	Jan. 11, '25	Do.
95490: Aug. 7, '24	Mar. 20, '25	Do.	Do.	Dec. 27, '25	Do.
95521: Sept. 19, '24	Mar. 26, '25	Do.	A6318: Nov. 17, '24	Apr. 29, '25	Do.
95549: Oct. 1, '24	Feb. 17, '25	Do.	A6319: Nov. 18, '24	July 4, '25	Do.
95586: Oct. 13, '24	Apr. 24, '26	Do.	A6320: Nov. 30, '24	Apr. 22, '25	Do.
95664: Oct. 7, '24	Feb. 28, '25	Do.	A6324: Dec. 25, '24	Apr. 14, '25	Do.
98250: Sept. 25, '24	Apr. 20, '26	Do.	A7213: June 30, '25	June 4, '26	Do.
A12266: Nov. 21, '24	Jan. 10, '26	Do.	A7236: July 1, '25	Feb. 18, '26	Do.
A14217: Jan. 10, '25	Oct. 22, '26	Do.	A7241: July 2, '25	May 31, '26	Do.
A16304: Feb. 4, '25	Oct. 31, '26	Do.	A8709: Nov. 26, '24	June 16, '25	Do.
A19184: Apr. 10, '26	do.	Do.	A8739: Jan. 24, '25	Oct. 24, '26	Do.
A19189: May 4, '26	Nov. 20, '25	Do.	A12211: Mar. 29, '25	Dec. 24, '25	Do.
A25446: June 11, '25	Dec. 25, '26	Do.	A12228: Apr. 21, '25	May 9, '26	Do.
A29547: Nov. 1, '25	May 2, '26	Do.	A12235: Apr. 23, '25	Dec. 25, '25	Do.
A29628: Nov. 29, '25	Oct. 20, '26	Do.	A19002: July 13, '25	May 21, '26	Do.
A33365: Mar. 6, '26	Aug. 10, '26	Calif., Los Angeles.	A19928: July 25, '25	July 1, '26	Do.
A29397: Mar. 14, '26	June 9, '26	Pasadena.	A19931: July 25, '25	June 5, '26	Do.
A23895: Apr. 23, '25	Apr. 5, '25	Same.	A21351: Feb. 28, '25	Jan. 2, '26	Do.
CALIF., Buena Park:			A21382: Apr. 3, '25	Nov. 16, '26	Do.
129085: Apr. 27, '24	Mar. 2, '25	Same.	A21407: May 12, '25	Jan. 6, '26	Do.
CALIF., Claremont:			A21431: July 31, '25	Mar. 17, '26	Do.
52216: Feb. 18, '24	Dec. 16, '24	Do.	A21449: Aug. 21, '25	Oct. 22, '26	Do.
52219: Feb. 18, '24	Oct. 5, '24	Do.	A25456: July 1, '25	Feb. 20, '26	Do.
52243: Feb. 23, '24	Dec. 14, '24	Do.	A25457: July 1, '25	Mar. 28, '26	Do.
52260: Mar. 21, '24	Dec. 3, '24	Do.	A25468: July 4, '25	Feb. 21, '26	Do.
80027: Feb. 27, '24	Dec. 15, '24	Do.	A25482: July 10, '25	do.	Do.
80029: Feb. 27, '24	Feb. 16, '26	Do.	A25490: July 12, '25	June 16, '26	Do.
Do.	Feb. 13, '25	Do.	A25492: July 13, '25	Apr. 4, '26	Do.
80035: Feb. 27, '24	Dec. 20, '24	Do.	A25493: July 13, '25	May 31, '26	Do.
96474: Apr. 21, '24	Feb. 18, '25	Do.	A25495: July 13, '25	June 1, '26	Do.
96480: Apr. 25, '24	Apr. 29, '25	Do.	A25500: July 17, '25	Apr. 6, '26	Do.
A10233: Dec. 20, '24	Feb. 24, '26	Do.	A25505: July 19, '25	June 6, '26	Do.
A10294: Feb. 17, '25	Jan. 21, '25	Same.	A25506: July 19, '25	Feb. 24, '26	Do.
CALIF., Eagle Rock:			A25520: July 23, '25	May 30, '26	Do.
54862: Feb. 7, '24	Mar. 16, '25	Do.	A25533: July 28, '25	May 7, '26	Do.
54866: Feb. 15, '24	Jan. 22, '26	Do.	A25532: July 28, '25	June 1, '26	Do.
54867: Feb. 15, '24	Feb. 15, '26	Do.	A25543: Aug. 4, '25	May 30, '26	Do.
54875: Feb. 28, '24	Jan. 21, '25	Do.	A25545: Aug. 4, '25	June 11, '26	Do.
94335: Apr. 18, '24	Mar. 7, '26	Do.	A25549: Aug. 9, '25	Aug. 4, '26	Do.
96926: Jan. 31, '25	Mar. 7, '26	Do.	A25558: Aug. 13, '25	July 12, '26	Do.
CALIF., Glendora:			A25566: Aug. 26, '25	May 31, '26	Do.
A3064: July 9, '24	Apr. 27, '25	Do.	A25573: Sept. 13, '25	June 1, '26	Do.
A3072: Aug. 14, '24	Oct. 19, '25	Same.	A25575: Sept. 20, '25	June 27, '26	Do.
CALIF., Hollywood:			A33313: Sept. 7, '25	Jan. 18, '26	Do.
A19247: Feb. 4, '25	Oct. 18, '25	Do.	A33314: Sept. 7, '25	Jan. 16, '26	Do.
A19627: Feb. 8, '25	Oct. 28, '26	Do.	A33347: Nov. 19, '25	Oct. 22, '26	Do.
A54301: Feb. 8, '26	July 21, '25	Same.	A33349: Dec. 29, '25	do.	Do.
CALIF., Los Angeles:			A53331: June 9, '26	Nov. 18, '26	Do.
38075: Oct. 2, '23	Apr. 15, '24	Do.	A70421: June 5, '26	Oct. 22, '26	Do.
52272: Aug. 21, '23	Dec. 25, '24	Do.	CALIF., Pasadena:		
52280: Sept. 12, '23	Aug. 9, '24	Do.	35425: Mar. 10, '24	Mar. 2, '25	Same.
52287: Sept. 17, '23	May 1, '25	Do.	Do.	Dec. 13, '25	Do.
Do.	Mar. 4, '24	Do.	35430: Mar. 31, '24	Mar. 10, '26	Do.
52288: Sept. 19, '23	Feb. 23, '25	Do.	43624: Nov. 30, '23	Apr. 2, '24	Do.
Do.	May 1, '24	Do.	53205: May 26, '26	Nov. 6, '26	Do.
80117: Aug. 10, '23	Apr. 5, '24	Do.	56183: Mar. 30, '23	Nov. 30, '23	Do.
80122: Aug. 14, '23	Apr. 3, '25	Do.	56194: Apr. 10, '23	Apr. 2, '24	Do.
Do.	May 5, '26	Do.	56197: Apr. 10, '23	Nov. 26, '23	Do.
80126: Aug. 18, '23	Apr. 19, '25	Do.	56199: Apr. 10, '23	Dec. 2, '23	Do.
80132: Aug. 20, '23	Apr. 11, '24	Do.	56896: Nov. 30, '23	Dec. 2, '24	Do.
80142: July 26, '23	Mar. 2, '24	Do.	Do.	Jan. 2, '26	Do.
80147: July 26, '23	Dec. 25, '24	Do.	57694: July 13, '24	Nov. 7, '24	Do.
80154: July 27, '23	Jan. 23, '24	Do.	Do.	Mar. 10, '26	Do.
Do.	Feb. 23, '25	Do.	57703: Aug. 4, '24	Nov. 25, '25	Do.
80157: July 29, '23	Jan. 30, '24	Do.	57709: Aug. 5, '24	Feb. 21, '25	Do.
80158: July 29, '23	Jan. 13, '24	Do.	57715: Aug. 13, '24	Nov. 1, '25	Do.
80161: July 30, '23	Apr. 27, '24	Do.	58185: Aug. 22, '24	Nov. 26, '25	Do.
84428: Oct. 1, '23	Apr. 19, '25	Do.	58195: Aug. 23, '24	Feb. 9, '25	Do.
84436: Oct. 23, '23	Apr. 15, '24	Do.	58201: Oct. 2, '24	Feb. 1, '25	Do.
84437: Oct. 31, '23	Jan. 26, '24	Do.	58205: Oct. 21, '24	Apr. 1, '26	Do.
84444: Nov. 28, '23	Mar. 2, '24	Do.	58220: Oct. 28, '24	Nov. 23, '25	Do.
84453: Jan. 30, '24	Feb. 1, '25	Do.	58224: Oct. 29, '24	Dec. 1, '25	Do.
84455: Feb. 14, '24	Apr. 16, '25	Do.	Do.	June 10, '26	Do.
84460: Mar. 8, '24	Apr. 30, '25	Do.	58232: Nov. 8, '24	Nov. 2, '25	Do.

* Date of recovery approximate.

Family FRINGILLIDAE: Finches, Sparrows, etc.—Continued
House Finch: *Carpodacus mexicanus* (subsp.)—Continued

Place of banding, No., and date	Date retaken	Locality	Place of banding, No., and date	Date retaken	Locality
CALIF., Pasadena—Con.			CALIF., Pasadena—Con.		
84785: Oct. 18, '23	Mar. 7, '24	Same.	A24873: Apr. 23, '25	Dec. 12, '95	Same.
84787: Oct. 22, '23	Feb. 21, '24	Do.	A24874: Apr. 24, '25	Nov. 19, '25	Do.
84788: Oct. 22, '23	Mar. 9, '24	Do.	A24882: Apr. 27, '25	Dec. 7, '25	Do.
Do.	Mar. 12, '26	Do.	A24894: May 2, '25	Dec. 31, '25	Do.
84793: Oct. 28, '23	Apr. 29, '24	Do.	A24931: May 12, '25	Oct. 24, '25	Do.
84799: Nov. 29, '23	Mar. 18, '24	Do.	A24950: May 16, '25	Dec. 12, '25	Do.
Do.	June 4, '26	Do.	A24963: May 18, '25	Nov. 19, '25	Do.
88462: Dec. 23, '23	Oct. 30, '24	Do.	A24971: May 20, '25	Dec. 8, '25	Do.
88466: Dec. 27, '23	Nov. 23, '24	Do.	A24979: May 22, '25	Dec. 12, '25	Do.
Do.	Mar. 18, '26	Do.	A24984: May 23, '25	Nov. 21, '25	Do.
131309: June 14, '24	Mar. 9, '25	Do.	A24987: May 24, '25	Dec. 1, '25	Do.
189957: May 18, '26	Nov. 26, '26	Do.	A32026: June 7, '25	. . . do.	Do.
A8853: Dec. 15, '24	Dec. 11, '25	Do.	A32038: June 8, '25	Dec. 13, '25	Do.
A8858: Dec. 28, '24	Oct. 29, '25	Do.	A32191: June 28, '25	Dec. 12, '25	Do.
A8880: Jan. 14, '25	Sept. 21, '25	Do.	A34797: July 11, '25	. . . do.	Do.
A13851: Jan. 6, '25	Nov. 19, '25	Do.	A34861: July 20, '25	. . . do.	Do.
A13856: Jan. 7, '25	July 21, '25	Do.	A34922: July 24, '25	Dec. 17, '25	Do.
A13862: Jan. 7, '25	Nov. 11, '25	Do.	A35259: July 28, '25	Dec. 1, '25	Do.
A17624: Feb. 6, '25	Nov. 22, '25	Do.	A42332: Nov. 28, '25	June 3, '26	Do.
A17643: Mar. 26, '25	Jan. 25, '26	Do.	A42340: Dec. 10, '25	May 13, '26	Do.
A17659: Aug. 8, '25	May 31, '26	Do.	A42359: Feb. 15, '26	Oct. 27, '26	Do.
A17660: Aug. 8, '25	Apr. 30, '25	Do.	A65921: May 19, '26	Nov. 22, '26	Do.
A17668: Aug. 9, '25	Apr. 18, '26	Do.	A65932: May 20, '26	Nov. 20, '26	Do.
A18322: Jan. 23, '25	June 25, '25	Do.	A12715: Dec. 23, '22	July 11, '24	Calif., Altadena.
A18331: Jan. 24, '25	June 8, '25	Do.	A72602: Sept. 12, '26	Oct. 27, '26	Do.
A18334: Jan. 25, '25	June 10, '25	Do.			
A18369: Feb. 2, '25	July 24, '25	Do.	COLO., Grand Junction:		
A18396: Feb. 9, '25	July 25, '25	Do.	12166: Apr. 1, '23	Apr. 14, '24	Same.
A18976: Feb. 14, '25	Nov. 26, '25	Do.	25878: Mar. 11, '23	. . . do.	Do.
A18984: Feb. 15, '25	Aug. 14, '25	Do.	25887: Mar. 13, '23	Mar. 19, '24	Do.
A18993: Feb. 16, '25	Sept. 4, '25	Do.	25888: Mar. 15, '23	Mar. 17, '24	Do.
A19108: Jan. 19, '25	Aug. 22, '25	Do.	43415: Apr. 7, '23	Apr. 7, '24	Do.
A19111: Jan. 19, '25	May 31, '25	Do.	43420: Apr. 13, '23	Apr. 19, '24	Do.
A19145: Jan. 23, '25	Jan. 10, '26	Do.	43424: Apr. 14, '23	Feb. 4, '25	Do.
A19166: Feb. 2, '25	Nov. 20, '25	Do.	43427: Apr. 20, '23	May 19, '24	Do.
A20848: Feb. 18, '25	July 22, '25	Do.	43434: Apr. 26, '23	Apr. 26, '24	Do.
A20875: Feb. 26, '25	Nov. 20, '25	Do.	43458: July 11, '23	Apr. 17, '24	Do.
A20981: Mar. 16, '25	Dec. 12, '25	Do.	56080: Mar. 28, '25	Mar. 3, '26	Do.
A20983: Mar. 18, '25	Oct. 13, '25	Do.	115864: Apr. 6, '24	Jan. 8, '25	Do.
A23363: Sept. 7, '25	Jan. 20, '26	Do.	115874: Apr. 17, '24	June 20, '25	Do.
A23366: Sept. 7, '25	Feb. 10, '26	Do.	115876: Apr. 18, '24	Aug. 11, '24	Do.
A23377: Sept. 10, '25	Sept. 10, '26	Do.	Do.	May 20, '25	Do.
A23391: Sept. 16, '25	May 1, '26	Do.	115879: Apr. 26, '24	Mar. 26, '25	Do.
A23408: Sept. 20, '25	June 4, '26	Do.	115881: May 1, '24	May 12, '25	Do.
A23415: Sept. 21, '25	Feb. 10, '26	Do.	115886: May 6, '24	Jan. 1, '25	Do.
A23433: Oct. 9, '25	Feb. 20, '26	Do.	115923: July 22, '24	Mar. 4, '25	Do.
A23446: Oct. 28, '25	Feb. 8, '26	Do.	115924: Aug. 11, '24	Apr. 7, '25	Do.
A24863: Apr. 21, '25	Dec. 31, '25	Do.	155566: Apr. 13, '25	Mar. 24, '26	Do.
A24865: Apr. 21, '25	Apr. —, '26	Do.	155569: Apr. 16, '25	Feb. 11, '26	Do.
A24869: Apr. 23, '25	Dec. 12, '25	Do.			

Goldfinch: *Astragalinus tristis*

CALIF., Buena Park:			Mass., Middleboro—		
A48225: Dec. 11, '25	Dec. 26, '26	Same.	Continued.		
A48228: Dec. 16, '25	Dec. 31, '26	Do.	50291: Feb. 25, '23	Feb. 21, '24	Same
A52658: Jan. 20, '26	Dec. 14, '26	Do.	50296: Feb. 25, '23	Mar. 22, '24	Do.
A52682: Mar. 10, '26	Dec. 19, '26	Do.	50298: Feb. 21, '23	Feb. 20, '24	Do.
A52688: Mar. 12, '26	Dec. 2, '26	Do.	50300: Feb. 21, '23	. . . do.	Do.
Iowa, Sioux City:			50313: Mar. 7, '23	Mar. 22, '24	Do.
A25687: July 11, '25	June 3, '26	Same.	50322: Feb. 28, '23	Mar. 23, '25	Do.
MAN., Winnipeg:			50340: Mar. 7, '23	Apr. 12, '24	Do.
81714: Sept. 3, '23	Aug. 16, '24	Same.	50342: Mar. 7, '23	Apr. 16, '24	Do.
86515: July 5, '24	July 16, '26	Do.	50359: Mar. 10, '23	Feb. 20, '24	Do.
115522: Sept. 23, '23	June 21, '24	Do.	54902: Apr. 5, '23	. . . do.	Do.
Mass., Cohasset:			54906: Apr. 10, '23	. . . do.	Do.
52893: Feb. 2, '24	Apr. 14, '25	Same.	54932: Feb. 7, '24	Jan. 22, '26	Do.
52911: Feb. 10, '24	Mar. 18, '25	Do.	54952: Feb. 20, '24	Apr. 17, '25	Do.
52919: Feb. 14, '24	Feb. 22, '25	Do.	54965: Jan. 3, '24	Jan. 22, '26	Do.
52920: Feb. 14, '24	Apr. 23, '25	Do.	54974: Apr. 25, '23	Apr. 1, '24	Do.
Do.	Apr. 22, '26	Do.	54985: May 8, '23	Feb. 21, '24	Do.
52924: Feb. 16, '24	Feb. 10, '26	Do.	54993: May 8, '23	Jan. 1, '24	Do.
52926: Feb. 16, '24	Jan. 18, '26	Do.	59814: Feb. 23, '24	Jan. 22, '26	Do.
83813: Jan. 30, '24	Feb. 14, '25	Do.	59820: Feb. 23, '24	. . . do.	Do.
84091: Jan. 25, '24	Apr. 26, '25	Do.	93668: Mar. 26, '24	. . . do.	Do.
84110: Feb. 3, '24	Apr. 4, '25	Do.	93672: Mar. 27, '24	Apr. 24, '25	Do.
Do.	Jan. 26, '26	Do.	93707: Apr. 4, '24	Jan. 22, '26	Do.
84117: Feb. 3, '24	Jan. 20, '26	Do.	93725: Apr. 12, '24	Apr. 24, '25	Do.
86395: Mar. 24, '24	May 29, '25	Do.	50288: Feb. 21, '23	Dec. 12, '25	Mass., Taunton.
86396: Mar. 27, '24	Feb. 14, '26	Do.			
A6152: Mar. 15, '25	Dec. 13, '25	Do.	Mass., Topsfield:		
Do.	Apr. 7, '26	Do.	33967: Feb. 12, '23	Mar. 7, '24	Same.
Mass., Dover:			33972: Jan. 31, '23	Dec. 29, '25	Do.
95241: Mar. 31, '24	Jan. 25, '25	Same.	38497: Jan. 25, '23	Feb. 22, '26	Do.
A26299: Apr. 5, '25	Aug. 9, '26	Que. * Theford Mines. †	38506: Feb. 4, '23	May 6, '24	Do.
			38509: Feb. 6, '23	Jan. 11, '24	Do.
			50851: Dec. 27, '25	Apr. 29, '26	Do.
			54295: May 6, '24	Jan. 29, '25	Do.
Mass., Middleboro:			Mass., Welleley:		
28939: Jan. 8, '23	Dec. 24, '23	Same.	54442: Mar. 13, '23	Apr. 17, '24	Same.
33784: Jan. 22, '23	Feb. 4, '24	Do.	55765: Apr. 6, '23	Mar. 31, '24	Do.
33785: Jan. 22, '23	Feb. 20, '24	Do.			
33877: Jan. 22, '23	Feb. 21, '24	Do.	Mich., Sault Ste. Marie:		
33802: Jan. 27, '23	Jan. 22, '24	Do.	A1566: July 6, '24	Oct. 1, '25	Same.*
33807: Jan. 29, '23	Jan. 20, '24	Do.			
33813: Jan. 30, '23	Apr. 16, '24	Do.	R. I., Barrington:		
33814: Jan. 25, '23	Apr. 1, '24	Do.	54214: Mar. 6, '23	Mar. 12, '24	Same.
33815: Jan. 27, '23	Mar. 22, '24	Do.	54222: Mar. 9, '23	Mar. 14, '24	Do.
50287: Feb. 21, '23	Mar. 31, '24	Do.			

* Date of recovery approximate.

Family FRINGILLIDAE: Finches, Sparrows, etc.—Continued

Green-backed Goldfinch: *Astragalinus psaltria*

Place of banding, No., and date	Date retaken	Locality	Place of banding, No., and date	Date retaken	Locality
CALIF., Buena Park: A39471: Sept. 21, '25 A39494: Oct. 10, '25	July 12, '26 Oct. 5, '26	Same. Do.	CALIF., Glendora: A9977: Oct. 2, '24	Feb. 25, '25	Same.

Vesper Sparrow: *Pooecetes gramineus*

ILL., Kansas: 127354: July 8, '24	Apr. 12, '25	Same.	N. MEX., Santa Fe: 39427: May 8, '23	June 20, '24	Same.
N. H., Manchester: 26244: May 20, '22	May 11, '24	Same.	SASK., Muscow: 129826: May 18, '24	June 4, '25	Same.
N. H., Peterboro: 66835: May 15, '23	Apr. 23, '24	Same.			
Do.....	Apr. 18, '25	Do.			

Savannah Sparrow: *Passerculus sandwichensis*

MASS., Plainfield: 27444: June 18, '22	Apr. 26, '23	Same.	N. Y., Branchport: 57017: June 28, '23	Apr. 21, '24	Same.
27449: July 10, '22	July 18, '23	Do.			
30821: July 27, '22	Aug. 7, '23	Do.			

Lark Sparrow: *Chondestes grammacus*

CALIF., Altadena: 132632: Sept. 25, '24	May 10, '25	Same.			
CALIF., Glendora: A3062: July 8, '24	May 13, '25	Same.			
A3071: Aug. 1, '24	July 20, '25	Do.			

Harris Sparrow: *Zonotrichia querula*

NEBR., Fairbury: 42110: Oct. 30, '25	Mar. 13, '26	Same.	NEBR., Fairbury— Continued		
42142: Nov. 13, '25	Nov. 20, '26	Do.	137620: Apr. 30, '25	Nov. 1, '26	Same.
42145: Nov. 22, '25	Feb. 20, '26	Do.	176051: Nov. 25, '25	Apr. 5, '26	Do.
42150: Nov. 21, '25	Mar. 3, '26	Do.	176057: Dec. 10, '25	Dec. 10, '26	Do.
124729: Jan. 26, '24	Apr. 6, '26	Do.	176099: Dec. 15, '25	...do.....	Do.
124730: Jan. 30, '24	Oct. 20, '26	Do.	176077: Dec. 22, '25	Nov. 18, '26	Do.
124732: Feb. 7, '24	Mar. 17, '25	Do.	176095: Feb. 1, '26	Oct. 30, '26	Do.
124734: Apr. 30, '24	Apr. 12, '26	Do.	176113: Feb. 19, '26	Oct. 19, '26	Do.
124778: Jan. 26, '24	Mar. 4, '25	Do.	176117: Feb. 26, '26	Oct. 20, '26	Do.
Do.....	Dec. 15, '25	Do.	182803: Apr. 15, '26	...do.....	Do.
Do.....	Nov. 1, '26	Do.	356588: Oct. 27, '25	Mar. 2, '26	Do.
124794: Jan. 3, '25	Nov. 26, '26	Do.	Do.....	Nov. 14, '26	Do.
124796: Jan. 4, '25	Apr. 15, '26	Do.	N. DAK., Fargo: 141299: Oct. 22, '26	Dec. 16, '26	S. Dak., Astoria.
137608: Jan. 21, '25	Oct. 10, '25	Do.	S. DAK., Lennox: 72523: Mar. 30, '25	Mar. 28, '26	Same.
Do.....	Mar. 26, '26	Do.			
137618: Apr. 19, '25	Mar. 28, '26	Do.			
Do.....	Oct. 26, '26	Do.			

White-crowned Sparrow: *Zonotrichia leucophrys*

Aug., Oracle: 11962: Apr. 22, '26	Dec. 19, '26	Same.	CALIF., Altadena—Con. A16261: Feb. 20, '25	Apr. 4, '26	Same.
CALIF., Alameda: 120514: Nov. 17, '24	Dec. 15, '25	Same.	A19538: Oct. 29, '25	Dec. 18, '26	Do.
151051: Dec. 9, '25	Dec. 2, '26	Do.	A29583: Nov. 17, '25	Nov. 6, '26	Do.
CALIF., Altadena: 12392: Jan. 14, '23	Dec. 30, '23	Same.	A29601: Nov. 25, '25	Dec. 21, '26	Do.
14421: Jan. 15, '23	Nov. 29, '24	Do.	A29630: Dec. 2, '25	Dec. 27, '26	Do.
14426: Feb. 17, '23	Dec. 30, '23	Do.	A29638: Dec. 10, '25	Oct. 21, '26	Do.
14428: Feb. 19, '23	Oct. 24, '23	Do.	A29637: Dec. 12, '25	Oct. 25, '26	Do.
Do.....	Apr. 8, '24	Do.	A29691: Feb. 15, '26	Dec. 25, '26	Do.
52125: Dec. 12, '23	...do.....	Do.	A28519: Nov. 8, '25	Mar. 27, '26	Calif., Pasadena.
52154: Jan. 24, '24	Oct. 19, '24	Do.	CALIF., Berkeley: 124307: Jan. 21, '24	Feb. 1, '25	Same.
52155: Feb. 18, '24	...do.....	Do.	CALIF., Brawley: 127275: Mar. 18, '24	Nov. 18, '24	Same.
52158: Apr. 3, '24	Jan. 24, '25	Do.	127279: Mar. 19, '24	Nov. 4, '24	Do.
59971: Oct. 24, '24	Oct. 12, '25	Do.	127282: Mar. 19, '24	Nov. 16, '24	Do.
59976: Oct. 28, '24	Nov. 23, '26	Do.	127285: Mar. 20, '24	Oct. 30, '24	Do.
95569: Oct. 21, '24	Dec. 18, '25	Do.	127291: Mar. 22, '24	Nov. 5, '24	Do.
95651: Oct. 11, '24	Jan. 15, '26	Do.	CALIF., Buena Park: 85332: Oct. 25, '23	Oct. 23, '24	Same.
95655: Oct. 10, '24	Dec. 6, '25	Do.	Do.....	Nov. 11, '25	Do.
136873: Oct. 19, '24	Oct. 17, '26	Do.	85333: Oct. 25, '23	Mar. 22, '25	Do.
A11779: Nov. 29, '24	Oct. 28, '25	Do.	Do.....	Dec. 6, '25	Do.
A11798: Dec. 2, '24	Dec. 25, '26	Do.	85343: Oct. 28, '23	Apr. 6, '24	Do.
A12258: Nov. 6, '24	Nov. 13, '25	Do.	Do.....	Nov. 20, '24	Do.
A12260: Nov. 14, '24	Dec. 6, '25	Do.	85348: Nov. 3, '23	Feb. 15, '25	Do.
Do.....	Dec. 20, '26	Do.	Do.....	Mar. 20, '26	Do.
A12261: Nov. 19, '24	Dec. 8, '25	Do.	85352: Mar. 16, '24	Feb. 25, '25	Do.
Do.....	Dec. 23, '26	Do.	Do.....	Mar. 19, '26	Do.
A14226: Jan. 9, '25	Dec. 18, '26	Do.			

Family FRINGILLIDAE: Finches, Sparrows, etc.—Continued

White-crowned Sparrow: *Zonotrichia leucophrys*—Continued

Place of banding, No., and date	Date retaken	Locality	Place of banding, No., and date	Date retaken	Locality
CALIF., Buena Park—Continued.			CALIF., Buena Park—Continued.		
85353: Mar. 16, '24	Nov. 30, '24	Same.	149805: Nov. 30, '24	Mar. 18, '26	Same.
Do.	Jan. 9, '26	Do.	149806: Dec. 1, '24	Do.	Do.
91582: Nov. 13, '24	Nov. 22, '25	Do.	149816: Dec. 14, '24	Dec. 16, '25	Do.
115076: Oct. 30, '25	Mar. 29, '26	Do.	149819: Dec. 19, '24	Mar. 15, '26	Do.
Do.	Oct. 19, '26	Do.	149841: Jan. 28, '25	Oct. 28, '25	Do.
115082: Oct. 31, '25	Oct. 20, '26	Do.	149842: Jan. 29, '25	Mar. 21, '26	Do.
115096: Dec. 2, '25	Oct. 28, '26	Do.	149843: Jan. 29, '25	Dec. 11, '25	Do.
119350: Oct. 21, '23	Nov. 16, '24	Do.	149844: Jan. 29, '25	Mar. 10, '26	Do.
Do.	Nov. 6, '25	Do.	149845: Jan. 29, '25	Dec. 26, '25	Do.
119351: Oct. 21, '23	Apr. 6, '24	Do.	151449: Feb. 1, '25	Dec. 20, '25	Do.
119382: Oct. 21, '23	Feb. 22, '24	Do.	151462: Feb. 15, '25	Dec. 22, '25	Do.
119383: Oct. 21, '23	Oct. 30, '24	Do.	151464: Feb. 15, '25	Mar. 14, '26	Do.
119384: Oct. 21, '23	Jan. 4, '25	Do.	151465: Feb. 15, '25	Dec. 27, '25	Do.
Do.	Nov. 17, '25	Do.	151467: Feb. 15, '25	Do.	Do.
119389: Oct. 23, '23	Oct. 28, '24	Do.	153120: Jan. 14, '26	Dec. 19, '26	Do.
119392: Oct. 24, '23	Mar. 10, '24	Do.	153131: Jan. 30, '26	Nov. 8, '26	Do.
Do.	Nov. 6, '24	Do.	154264: Apr. 7, '25	Oct. 19, '25	Do.
Do.	Jan. 3, '26	Do.	155006: Feb. 22, '25	Jan. 5, '26	Do.
119393: Oct. 24, '23	Nov. 6, '24	Do.	155007: Feb. 22, '25	Mar. 16, '26	Do.
119394: Oct. 24, '23	Nov. 2, '24	Do.	155008: Feb. 22, '25	Dec. 24, '25	Do.
122750: Nov. 25, '23	Oct. 31, '24	Do.	155009: Feb. 22, '25	Mar. 21, '26	Do.
122755: Dec. 2, '23	Feb. 3, '25	Do.	155010: Feb. 22, '25	Feb. 22, '26	Do.
122757: Dec. 2, '23	Feb. 11, '25	Do.	155012: Feb. 22, '25	Dec. 19, '25	Do.
122764: Jan. 6, '24	Nov. 21, '24	Do.	155017: Feb. 22, '25	Dec. 27, '25	Do.
Do.	Jan. 3, '25	Do.	155028: Feb. 25, '25	Mar. 19, '26	Do.
122772: Jan. 20, '24	Oct. 28, '24	Do.	155032: Feb. 26, '25	Feb. 25, '26	Do.
Do.	Dec. 25, '25	Do.	155038: Mar. 1, '25	Apr. 3, '26	Do.
122773: Feb. 10, '24	Oct. 10, '24	Do.	156208: Mar. 24, '25	Dec. 4, '25	Do.
122775: Feb. 10, '24	Dec. 13, '24	Do.	156212: Mar. 23, '25	Dec. 6, '25	Do.
122777: Feb. 10, '24	Feb. 2, '25	Do.	156219: Apr. 2, '25	Nov. 22, '25	Do.
122779: Feb. 13, '24	Oct. 12, '24	Do.	156241: Oct. 10, '25	Oct. 19, '26	Do.
122781: Feb. 14, '24	Mar. 7, '25	Do.	156248: Oct. 15, '25	Oct. 18, '26	Do.
Do.	Nov. 17, '25	Do.	156261: Nov. 3, '25	Dec. 31, '26	Do.
122782: Feb. 14, '24	Oct. 26, '24	Do.	168168: Nov. 14, '25	Dec. 16, '26	Do.
Do.	Nov. 11, '25	Do.	168190: Nov. 18, '25	Dec. 31, '26	Do.
122783: Feb. 15, '24	Nov. 30, '24	Do.	168192: Nov. 19, '25	Oct. 10, '26	Do.
122787: Feb. 17, '24	Nov. 16, '24	Do.	168201: Nov. 22, '25	Apr. 6, '26	Do.
Do.	Nov. 15, '25	Do.	168221: Dec. 6, '25	Oct. 31, '26	Do.
122788: Feb. 17, '24	Jan. 30, '25	Do.	168225: Dec. 10, '25	Do.	Do.
122789: Feb. 17, '24	Jan. 25, '25	Do.	168233: Dec. 27, '25	Dec. 16, '26	Do.
122793: Feb. 18, '24	Mar. 2, '25	Do.	172359: Nov. 22, '25	Nov. 7, '26	Do.
122798: Feb. 24, '24	Apr. 10, '25	Do.	172373: Dec. 5, '25	Oct. 31, '26	Do.
125453: Feb. 24, '24	Jan. 28, '25	Do.	172392: Dec. 23, '25	Oct. 17, '26	Do.
Do.	Oct. 18, '25	Do.	172407: Dec. 15, '25	Do.	Do.
125459: Feb. 24, '24	Feb. 17, '25	Do.	172414: Dec. 15, '25	Oct. 31, '26	Do.
125464: Feb. 24, '24	Feb. 3, '25	Do.	178924: Mar. 14, '26	Nov. 14, '26	Do.
Do.	Nov. 21, '25	Do.	178953: Apr. 4, '26	Do.	Do.
125467: Feb. 24, '24	Mar. 8, '25	Do.	168201: Nov. 22, '25	Apr. 6, '26	Do.
Do.	Mar. 11, '26	Do.	172359: Nov. 22, '25	Nov. 7, '26	Do.
125469: Feb. 24, '24	Oct. 31, '24	Do.	172373: Dec. 5, '25	Oct. 31, '26	Do.
Do.	Mar. 29, '25	Do.	172392: Dec. 23, '25	Oct. 17, '26	Do.
Do.	Jan. 25, '25	Do.	172414: Dec. 15, '25	Oct. 2, '26	Do.
125471: Mar. 3, '24	Nov. 17, '25	Do.	A3121: Sept. 25, '24	Sept. 28, '25	Do.
125472: Mar. 9, '24	Mar. 4, '25	Do.	A3125: Nov. 16, '24	Dec. 12, '25	Do.
Do.	Mar. 12, '26	Do.	A3130: Nov. 22, '24	Feb. 1, '26	Do.
125476: Mar. 9, '24	Feb. 24, '25	Do.	A3131: Nov. 22, '24	Jan. 9, '26	Do.
Do.	Dec. 6, '25	Do.	A13940: Mar. 8, '25	Mar. 11, '26	Do.
125477: Mar. 9, '24	Oct. 18, '25	Do.	A14535: Jan. 19, '25	Nov. 5, '25	Do.
125479: Mar. 9, '24	Nov. 2, '24	Do.	A19276: Feb. 1, '25	Oct. 20, '25	Do.
125480: Mar. 16, '24	Oct. 14, '24	Do.	A19289: Feb. 14, '25	Dec. 29, '25	Do.
129027: Mar. 30, '24	Mar. 29, '25	Do.	A19291: Feb. 21, '25	Mar. 13, '26	Do.
129029: Mar. 30, '24	Oct. 26, '24	Do.	A19294: Feb. 22, '25	Jan. 14, '26	Do.
129030: Mar. 30, '24	Feb. 22, '25	Do.	CALIF., Claremont:		
Do.	Oct. 25, '25	Do.	52178: Mar. 7, '24	Dec. 7, '24	Same.
129032: Apr. 6, '24	Feb. 15, '25	Do.	Do.	Mar. 7, '25	Do.
129034: Apr. 6, '24	Oct. 25, '25	Do.	52180: Mar. 18, '24	Feb. 11, '25	Do.
129035: Apr. 6, '24	Mar. 18, '25	Do.	52181: Mar. 18, '24	Jan. 12, '25	Do.
129038: Apr. 6, '24	Feb. 15, '25	Do.	52190: Mar. 19, '24	Oct. 22, '24	Do.
129039: Apr. 8, '24	Jan. 30, '25	Do.	52207: Feb. 16, '24	Nov. 30, '24	Do.
129047: Apr. 17, '24	Feb. 15, '25	Do.	52208: Feb. 16, '24	Nov. 19, '24	Do.
129045: Oct. 31, '24	Oct. 17, '25	Do.	52223: Feb. 20, '24	Mar. 8, '25	Do.
129048: Oct. 31, '24	Nov. 11, '25	Do.	52229: Feb. 21, '24	Nov. 5, '24	Do.
129061: Nov. 5, '24	Oct. 24, '25	Do.	52230: Feb. 21, '24	Nov. 30, '24	Do.
129065: Nov. 6, '24	Mar. 3, '26	Do.	52232: Feb. 21, '24	Oct. 7, '24	Do.
129066: Nov. 7, '24	Mar. 10, '25	Do.	52233: Feb. 21, '24	Nov. 13, '24	Do.
129067: Nov. 7, '24	Apr. 8, '25	Do.	52235: Feb. 21, '24	Oct. 7, '24	Do.
136937: Oct. 21, '24	Feb. 22, '25	Do.	52237: Feb. 23, '24	Oct. 27, '24	Do.
136939: Oct. 23, '24	Jan. 31, '25	Do.	52242: Feb. 23, '24	Oct. 21, '24	Do.
136943: Oct. 26, '24	Jan. 1, '25	Do.	52249: Dec. 26, '25	Dec. 21, '24	Do.
136947: Oct. 26, '24	Dec. 11, '25	Do.	52250: Feb. 26, '24	Mar. 1, '25	Do.
136948: Oct. 26, '24	Oct. 23, '25	Do.	52251: Feb. 27, '24	Feb. 21, '25	Do.
136954: Oct. 28, '24	Jan. 29, '25	Do.	52258: Mar. 21, '24	Oct. 28, '24	Do.
136956: Oct. 28, '24	Jan. 31, '26	Do.	52259: Mar. 21, '24	Nov. 14, '24	Do.
136961: Oct. 31, '24	Jan. 28, '25	Do.	52261: Mar. 21, '24	Feb. 9, '25	Do.
136963: Oct. 31, '24	Apr. 6, '26	Do.	52264: Mar. 21, '24	Oct. 17, '24	Do.
136978: Nov. 8, '24	Mar. 1, '25	Do.	59986: Feb. 13, '24	Nov. 7, '24	Do.
138734: Oct. 4, '24	Mar. 22, '25	Do.	59983: Feb. 15, '24	Oct. 13, '24	Do.
138737: Oct. 15, '24	Mar. 28, '25	Do.	59996: Feb. 15, '24	Nov. 13, '24	Do.
138738: Oct. 15, '24	Oct. 27, '25	Do.	59997: Feb. 15, '24	Oct. 22, '24	Do.
138739: Oct. 15, '24	Feb. 1, '25	Do.	76564: Mar. 3, '24	Nov. 22, '24	Do.
138743: Oct. 17, '24	Oct. 14, '25	Do.	76572: Mar. 17, '24	Oct. 19, '24	Do.
148896: Dec. 19, '24	Mar. 30, '26	Do.	76581: Mar. 21, '24	Dec. 18, '24	Do.
148897: Dec. 19, '24	Nov. 5, '25	Do.	76584: Mar. 21, '24	Feb. 12, '25	Do.
148700: Dec. 22, '24	Jan. 14, '26	Do.	77399: Mar. 15, '24	Nov. 14, '24	Do.
148703: Dec. 22, '24	Oct. 22, '25	Do.	77399: Mar. 15, '24	Oct. 3, '24	Do.
148713: Dec. 27, '24	Mar. 31, '26	Do.	80028: Feb. 27, '24	Oct. 15, '24	Do.
148725: Jan. 13, '25	Oct. 28, '25	Do.	80029: Feb. 27, '24	Oct. 23, '24	Do.
148730: Jan. 17, '25	Jan. 30, '26	Do.	80038: Feb. 29, '24	Oct. 6, '24	Do.

Family FRINGILLIDAE: Finches, Sparrows, etc.—Continued

White-crowned Sparrow: *Zonotrichia leucophrys*—Continued

Place of banding, No., and date	Date retaken	Locality	Place of banding, No., and date	Date retaken	Locality
CALIF., Claremont— Continued.			CALIF., Hollywood— Continued.		
80040: Feb. 29, '24	Oct. 21, '24	Same.	249556: Oct. 7, '24	Feb. 5, '25	Same.
93001: Mar. 5, '24	Nov. 14, '24	Do.	A19243: Feb. 4, '25	Oct. 21, '25	Do.
93007: Mar. 5, '24	Feb. 7, '25	Do.	Do.	Mar. 16, '26	Do.
93012: Mar. 6, '24	Dec. 11, '24	Do.	A19248: Feb. 4, '25	Oct. 22, '25	Do.
93015: Mar. 7, '24	Feb. 9, '25	Do.	CALIF., Los Angeles:		
93017: Mar. 7, '24	Jan. 5, '25	Do.	93448: Apr. 7, '24	Feb. 11, '25	Same.
93029: Mar. 11, '24	Oct. 21, '24	Do.	93451: Apr. 8, '24	Nov. 5, '24	Do.
93030: Mar. 11, '24	Dec. 15, '24	Do.	93470: Oct. 9, '24	Mar. 30, '25	Do.
93032: Mar. 11, '24	Feb. 6, '25	Do.	93472: Oct. 15, '24	Mar. 29, '25	Do.
93034: Mar. 11, '24	Oct. 21, '24	Do.	127912: Nov. 17, '24	Apr. 9, '25	Do.
93040: Mar. 12, '24	Mar. 2, '25	Do.	A29382: Dec. 20, '25	Nov. 25, '26	Do.
93042: Mar. 13, '24	Mar. 19, '25	Do.	24870: Dec. 29, '22	Sept. 12, '25	Wash., Tekoa.*
95139: Mar. 27, '24	Oct. 21, '24	Do.	CALIF., Pasadena:		
95155: Mar. 27, '24	Nov. 1, '24	Do.	12712: Dec. 23, '22	Jan. 23, '24	Same.
95158: Mar. 27, '24	Nov. 24, '24	Do.	44683: Dec. 4, '23	Mar. 10, '25	Do.
95162: Mar. 28, '24	Dec. 6, '24	Do.	44708: Dec. 27, '24	Mar. 9, '25	Do.
95163: Mar. 28, '24	Nov. 12, '24	Do.	44720: Jan. 2, '25	Oct. 27, '26	Do.
95170: Mar. 28, '24	Mar. 21, '25	Do.	58239: Nov. 17, '24	Feb. 2, '26	Do.
95179: Mar. 30, '24	Oct. 25, '24	Do.	84782: Oct. 13, '23	Feb. 18, '26	Do.
95182: Mar. 30, '24	Nov. 8, '24	Do.	84791: Oct. 25, '23	Oct. 25, '25	Do.
95188: Mar. 30, '24	Oct. 16, '24	Do.	84796: Oct. 30, '23	Nov. 29, '24	Do.
96443: Apr. 15, '24	Oct. 8, '24	Do.	88494: Dec. 24, '23	Nov. 6, '24	Do.
96445: Apr. 15, '24	Jan. 28, '25	Do.	Do.	Apr. 17, '25	Do.
96452: Apr. 16, '24	Feb. 7, '25	Do.	122491: Nov. 29, '24	Oct. 12, '25	Do.
96457: Apr. 17, '24	Jan. 12, '25	Do.	122495: Dec. 3, '24	Dec. 12, '25	Do.
96458: Apr. 17, '24	Feb. 15, '25	Do.	122497: Dec. 7, '24	Sept. 25, '25	Do.
96459: Apr. 17, '24	Oct. 14, '24	Do.	122500: Dec. 14, '24	Nov. 26, '25	Do.
96460: Apr. 17, '24	Nov. 29, '24	Do.	122505: Dec. 23, '24	Nov. 20, '25	Do.
96472: Apr. 21, '24	Nov. 3, '24	Do.	Do.	Nov. 3, '26	Do.
137112: Nov. 4, '24	Mar. 1, '25	Do.	139264: Jan. 13, '25	Nov. 28, '25	Do.
137118: Nov. 8, '24	Mar. 11, '25	Do.	148518: Nov. 2, '24	Oct. 13, '25	Do.
137127: Nov. 20, '24	Apr. 1, '25	Do.	Do.	Nov. 26, '26	Do.
145607: Oct. 3, '24	Mar. 24, '25	Do.	148519: Nov. 2, '24	Apr. 17, '25	Do.
145611: Oct. 4, '24	Apr. 18, '25	Do.*	148523: Nov. 2, '24	Dec. 19, '25	Do.
145631: Oct. 7, '24	Jan. 6, '26	Do.	Do.	Nov. 12, '26	Do.
145635: Oct. 8, '24	Feb. 17, '26	Do.	148525: Nov. 11, '24	Oct. 20, '25	Do.
145641: Oct. 9, '24	Feb. 22, '25	Do.	Do.	Oct. 29, '26	Do.
145673: Oct. 17, '24	Feb. 5, '25	Do.	156159: Oct. 14, '25	Dec. 23, '26	Do.
145681: Oct. 21, '24	Apr. 6, '25	Do.	156168: Oct. 19, '25	Feb. 16, '26	Do.*
145682: Oct. 21, '24	Mar. 8, '25	Do.	156179: Nov. 4, '25	Nov. 5, '26	Do.
145702: Oct. 27, '24	Feb. 25, '26	Do.	A1233: Oct. 11, '24	Dec. 16, '26	Do.
147154: Oct. 28, '24	Jan. 4, '25	Do.	A835: Nov. 24, '24	Oct. 15, '25	Do.
147156: Oct. 30, '24	Mar. 7, '25	Do.	A11697: Nov. 16, '24	Oct. 18, '25	Do.
147197: Nov. 9, '24	Feb. 11, '26	Do.	A11699: Nov. 16, '24	Oct. 23, '25	Do.
147209: Nov. 12, '24	Apr. 10, '25	Do.	A11700: Nov. 19, '24	Oct. 13, '25	Do.
147570: Feb. 20, '25	Feb. 8, '26	Do.	A11704: Nov. 19, '24	Oct. 23, '25	Do.
A22212: Mar. 3, '25	Feb. 10, '26	Do.	A11714: Nov. 23, '24	Nov. 10, '25	Do.
CALIF., Eagle Rock:			A13820: Jan. 1, '25	Mar. 19, '25	Do.
42835: Mar. 25, '24	Feb. 5, '26	Same.	A13959: Dec. 28, '24	Oct. 29, '25	Do.
54831: Apr. 8, '23	Nov. 1, '23	Do.	A15402: Nov. 23, '24	Dec. 13, '25	Do.
54832: Apr. 9, '23	Jan. 18, '24	Do.	A15404: Nov. 23, '24	Oct. 10, '25	Do.
Do.	Oct. 23, '24	Do.	A15433: Nov. 29, '24	Dec. 15, '25	Do.
54833: Apr. 10, '23	Jan. 23, '24	Do.	Do.	Oct. 9, '26	Do.
Do.	Feb. 11, '25	Do.	A18404: Feb. 9, '25	Dec. 30, '25	Do.
54838: Apr. 13, '23	Mar. 4, '24	Do.	CALIF., Pomoha:		
Do.	Mar. 30, '25	Do.	152457: Mar. 5, '25	Mar. 2, '26	Same.
Do.	Dec. 19, '25	Do.	315487: Oct. 13, '24	Mar. 13, '26	Do.
54839: Apr. 15, '23	Feb. 16, '24	Do.	147626: Oct. 30, '24	Nov. 1, '24	Calif., Claremont.
Do.	Oct. 30, '24	Do.	CALIF., San Francisco:		
54847: Oct. 30, '23	Dec. 1, '25	Do.	125369: Nov. 8, '24	Dec. 22, '25	Same.
54863: Feb. 9, '25	Jan. 25, '25	Do.	125387: Dec. 17, '24	Jan. 1, '26	Do.
54871: Feb. 21, '24	Jan. 27, '25	Do.	125390: Dec. 17, '24	Jan. 7, '26	Do.
54873: Feb. 27, '24	Dec. 16, '25	Do.	125391: Dec. 17, '24	Dec. 28, '25	Do.
54874: Feb. 27, '24	Oct. 27, '25	Do.	125392: Dec. 18, '24	Jan. 13, '26	Do.
94345: Oct. 26, '24	Dec. 8, '25	Do.	125393: Dec. 18, '24	Dec. 22, '25	Do.
94350: Dec. 15, '24	Do.	Do.	125395: Dec. 18, '24	Jan. 2, '26	Do.
94356: Jan. 20, '25	Dec. 30, '25	Do.	125402: Dec. 19, '24	Jan. 6, '26	Do.
94357: Jan. 20, '25	Jan. 17, '26	Do.	125405: Dec. 19, '24	Dec. 24, '25	Do.
94360: Jan. 21, '25	Dec. 8, '25	Do.	125406: Dec. 19, '24	Dec. 29, '25	Do.
94370: Jan. 28, '25	Dec. 3, '25	Do.	125409: Dec. 19, '24	Dec. 22, '25	Do.
96909: Jan. 21, '25	Feb. 15, '26	Do.	125415: Dec. 19, '24	Jan. 21, '26	Do.
96921: Jan. 21, '25	Do.	Do.	125418: Dec. 19, '24	Dec. 23, '25	Do.
96927: Jan. 31, '25	Do.	Do.	125426: Dec. 22, '24	Dec. 29, '25	Do.
A19580: Jan. 28, '25	Nov. 30, '25	Do.	125430: Dec. 22, '24	Dec. 21, '25	Do.
A19587: Jan. 30, '25	Jan. 21, '26	Do.	125431: Dec. 22, '24	Do.	Do.
CALIF., Eagleville:			125440: Dec. 26, '24	Jan. 6, '26	Do.
169702: Oct. 1, '25	Sept. 23, '26	Same.	125441: Dec. 29, '24	Dec. 28, '25	Do.
169771: Oct. 2, '25	Sept. 15, '26	Do.	125452: Jan. 3, '25	Jan. 6, '26	Do.
169815: Oct. 7, '25	Sept. 18, '26	Do.	139423: Jan. 28, '25	Jan. 9, '26	Do.
169989: Oct. 9, '25	Oct. 3, '26	Do.	139424: Jan. 30, '25	Jan. 12, '26	Do.
CALIF., Glendora:			139430: Feb. 9, '25	Dec. 22, '25	Do.
86647: Jan. 9, '24	Oct. 9, '24	Same.	CALIF., Tulare:		
86648: Jan. 10, '24	Dec. 12, '24	Do.	178456: Nov. 21, '25	Mar. 12, '26	Same.
86656: Jan. 23, '24	Oct. 9, '24	Do.	A30106: Oct. 18, '25	Feb. 23, '26	Do.
86673: Mar. 3, '24	Dec. 12, '24	Do.	Colo. Fruita:		
86674: Mar. 6, '24	Nov. 28, '24	Do.	138934: Dec. 19, '24	Mar. 31, '26	Same.
92061: Mar. 14, '24	Oct. 16, '24	Do.	154960: Nov. 10, '25	Oct. 22, '26	Do.
126062: Mar. 7, '24	Nov. 28, '24	Do.	154979: Nov. 29, '25	Dec. 31, '26	Do.
126064: Mar. 8, '24	Dec. 5, '24	Do.	327447: Jan. 8, '25	Mar. 30, '26	Do.
139234: Oct. 16, '24	Mar. 13, '25	Do.	327460: Jan. 19, '25	Jan. 17, '26	Do.
139235: Oct. 16, '24	Mar. 14, '25	Do.	IND., Indianapolis:		
CALIF., Hollywood:			123870: May 3, '25	May 20, '26	Quebec, Doucet.
124457: Nov. 15, '25	Nov. 11, '26	Same.	IND., Kokomo:		
124463: Dec. 27, '25	Oct. 27, '26	Do.	42560: Jan. 22, '23	Feb. 3, '25	Same.
124464: Dec. 8, '25	Nov. 4, '26	Do.	Mass., Chilmark:		
138710: Nov. 23, '24	Mar. 8, '25	Do.	167987: Oct. 18, '25	Mar. 16, '26	Same.
138717: Dec. 18, '24	Oct. 20, '25	Do.	WASH., Seattle:		
179603: Feb. 12, '26	Nov. 11, '26	Do.	165647: Aug. 1, '25	Nov. 25, '26	Calif., Watsonville.

* Date of recovery approximate.

Family FRINGILLIDAE: Finches, Sparrows, etc.—Continued

Golden-crowned Sparrow: *Zonotrichia coronata*

Place of banding, No., and date	Date retaken	Locality	Place of banding, No., and date	Date retaken	Locality
CALIF., Altadena:			CALIF., Altadena—		
6644: Feb. 1, '22	Jan. 24, '25	Same.	Continued.		
6645: Feb. 2, '22	Dec. 5, '22	Do.	132545: Apr. 27, '24	Nov. 16, '24	Same.
Do. 27, '22	Oct. 31, '23	Do.	136177: Nov. 12, '24	Oct. 31, '26	Do.
12379: Oct. 17, '22	Oct. 15, '23	Do.	136178: Nov. 12, '24	Nov. 14, '26	Do.
Do.	Nov. 27, '24	Do.	136206: Apr. 16, '25	Mar. 6, '26	Do.
12382: Oct. 21, '22	Oct. 28, '23	Do.	136219: Mar. 6, '26	Dec. 16, '26	Do.
Do.	Nov. 27, '24	Do.	136872: Oct. 19, '24	Apr. 16, '25	Do.
12383: Nov. 19, '22	Oct. 25, '23	Do.	136884: Oct. 19, '24	Do.	Do.
12387: Dec. 4, '22	Dec. 30, '23	Do.	136892: Oct. 19, '24	Mar. 21, '25	Do.
Do.	Oct. 19, '24	Do.	153049: Mar. 25, '26	Oct. 31, '26	Do.
14425: Feb. 1, '23	Nov. 27, '24	Do.	CALIF., Applegate:		
Do.	Nov. 22, '24	Do.	171018: Dec. 31, '25	Nov. 16, '26	Same.
14429: Feb. 23, '23	Oct. 28, '23	Do.	171020: Dec. 31, '25	Nov. 15, '26	Do.
Do.	Dec. 28, '24	Do.	171027: Dec. 31, '25	Nov. 16, '26	Do.
14431: Feb. 23, '23	Oct. 15, '23	Do.	171034: Jan. 1, '26	Nov. 14, '26	Do.
14432: Feb. 23, '23	Apr. 8, '24	Do.	171044: Jan. 1, '26	Nov. 15, '26	Do.
14433: Feb. 24, '23	Oct. 27, '23	Do.	171065: Jan. 3, '26	Do.	Do.
14435: Apr. 12, '23	Oct. 15, '23	Do.	171069: Jan. 3, '26	Nov. 14, '26	Do.
Do.	Apr. 8, '24	Do.	171098: Jan. 6, '26	Nov. 16, '26	Do.
14438: Apr. 25, '23	Nov. 27, '24	Do.	171145: Feb. 16, '26	Nov. 14, '26	Do.
Do.	Mar. 12, '24	Do.	CALIF., Berkeley:		
14464: Oct. 15, '23	Dec. 4, '24	Do.	125376: Nov. 16, '24	Nov. 21, '25	Same.
14468: Oct. 17, '23	Oct. 4, '24	Do.	125377: Nov. 16, '24	Nov. 8, '25	Do.
Do.	Apr. 8, '24	Do.	139457: Mar. 29, '25	Feb. 22, '26	Do.
Do.	Nov. 28, '24	Do.	139458: Mar. 29, '25	Jan. 24, '26	Do.
24828: Apr. 23, '22	Apr. 25, '25	Do.	139464: Mar. 29, '25	Feb. 28, '26	Do.
Do.	Dec. 4, '22	Do.	139465: Mar. 29, '25	Mar. 7, '26	Do.
Do.	Oct. 7, '23	Do.	139466: Mar. 29, '25	Feb. 7, '26	Do.
41131: Oct. 23, '23	Oct. 19, '24	Do.	139473: Apr. 5, '25	Nov. 1, '25	Do.
Do.	Feb. 18, '24	Do.	139476: Apr. 19, '25	Jan. 17, '26	Do.
41132: Oct. 24, '23	Oct. 9, '24	Do.	139478: Apr. 19, '25	Mar. 7, '26	Do.
Do.	Apr. 3, '24	Do.	CALIF., Eagle Rock:		
41134: Oct. 25, '23	Nov. 12, '24	Do.	42821: Apr. 12, '23	Apr. 8, '24	Same.
41135: Oct. 26, '23	Jan. 31, '25	Do.	42842: Dec. 12, '24	Oct. 24, '25	Do.
41137: Oct. 27, '23	Dec. 21, '24	Do.	42843: Jan. 20, '25	Jan. 20, '26	Do.
Do.	Feb. 10, '24	Do.	CALIF., Glendora:		
41140: Oct. 27, '23	Nov. 29, '24	Do.	120667: Dec. 6, '23	Oct. 12, '24	Same.
41142: Oct. 31, '23	Do.	Do.	120668: Dec. 6, '23	Oct. 6, '24	Do.
Do.	Apr. 8, '24	Do.	120669: Dec. 7, '23	Oct. 24, '24	Do.
41143: Nov. 1, '23	Nov. 12, '24	Do.	120674: Dec. 8, '23	Oct. 15, '24	Do.
41148: Dec. 12, '23	Nov. 29, '24	Do.	120675: Dec. 8, '23	Oct. 21, '24	Do.
41150: Dec. 30, '23	Apr. 16, '25	Do.	120694: Feb. 23, '24	Oct. 12, '24	Do.
41151: Dec. 30, '23	Oct. 9, '24	Do.	120696: Feb. 23, '24	Nov. 2, '24	Do.
41152: Dec. 30, '23	Apr. 13, '24	Do.	120700: Mar. 4, '24	Oct. 16, '24	Do.
41155: Dec. 30, '23	Apr. 8, '24	Do.	CALIF., Los Angeles:		
Do.	Nov. 16, '24	Do.	60675: Feb. 21, '24	Jan. 16, '25	Same.
41156: Dec. 30, '23	Oct. 31, '26	Do.	60682: Mar. 28, '24	Jan. 10, '25	Do.
41157: Dec. 30, '23	Apr. 16, '24	Do.	77452: Nov. 4, '24	Mar. 27, '25	Do.
Do.	Nov. 8, '24	Do.	127324: Mar. 27, '24	Mar. 5, '25	Do.
41158: Jan. 24, '24	Oct. 9, '24	Do.	A19551: Jan. 31, '25	Dec. 12, '26	Do.
41159: Feb. 10, '24	Oct. 19, '24	Do.	CALIF., Pasadena:		
41161: Feb. 11, '24	Nov. 16, '24	Do.	122488: Nov. 27, '24	Jan. 28, '26	Same.
41165: Mar. 12, '24	Do.	Do.	CALIF., San Jose:		
41172: Mar. 12, '24	Dec. 28, '24	Do.	*48408: Feb. 2, '24	Nov. 24, '24	Same.
41174: Apr. 3, '24	Dec. 4, '24	Do.	*48410: Feb. 5, '24	Do.	Do.
41175: Apr. 3, '24	Nov. 12, '24	Do.	CALIF., Stanford University:		
41176: Apr. 3, '24	Oct. 19, '24	Do.	*55348: Dec. 20, '23	Mar. 9, '26	Same.
41177: Apr. 3, '24	Apr. 9, '25	Do.	150534: Nov. 22, '25	Apr. 2, '26	Do.
41178: Apr. 3, '24	Nov. 27, '24	Do.	Do.	Nov. 2, '26	Do.
41180: Apr. 3, '24	Dec. 3, '24	Do.	150538: Feb. 11, '25	Feb. 24, '26	Do.
41182: Apr. 3, '24	Nov. 28, '24	Do.	A13143: Dec. 26, '24	Feb. 28, '26	Do.
41183: Apr. 6, '24	Apr. 3, '24	Do.	A13147: Dec. 24, '24	Dec. 22, '25	Do.
41188: Apr. 8, '24	Oct. 24, '24	Do.	A20001: Jan. 30, '25	Oct. 5, '25	Do.
41191: Apr. 8, '24	Jan. 30, '25	Do.	A20008: Jan. 31, '25	Jan. 1, '26	Do.
41192: Apr. 8, '24	Nov. 29, '24	Do.	A20011: Jan. 31, '25	Feb. 9, '26	Do.
41197: Apr. 20, '24	Nov. 16, '24	Do.	A20015: Feb. 1, '25	Oct. 1, '25	Do.
41198: Apr. 21, '24	Nov. 16, '24	Do.	A20017: Feb. 1, '25	Feb. 27, '26	Do.
41273: Nov. 16, '24	Oct. 19, '24	Do.	A20021: Feb. 3, '25	Apr. 12, '26	Do.
41274: Nov. 16, '24	Apr. 12, '25	Do.	A20022: Feb. 4, '25	Jan. 1, '26	Do.
41285: Nov. 27, '24	Oct. 31, '26	Do.	Do.	Oct. 19, '26	Do.
41291: Nov. 28, '24	Apr. 16, '25	Do.	A20024: Feb. 4, '25	Feb. 27, '26	Do.
76540: Apr. 9, '25	Do.	Do.	A20029: Feb. 5, '25	Apr. 2, '26	Do.
77437: Dec. 4, '24	Nov. 14, '26	Do.	A20031: Feb. 6, '25	Feb. 23, '26	Do.
77506: Apr. 13, '24	Apr. 25, '25	Do.	A20033: Feb. 6, '25	Sept. 23, '25	Do.
77510: Apr. 13, '24	Oct. 24, '24	Do.	A20280: Feb. 8, '25	Oct. 8, '25	Do.
77512: Apr. 13, '24	Oct. 12, '24	Do.	A20284: Feb. 8, '25	Feb. 22, '26	Do.
123435: Mar. 25, '26	Oct. 31, '26	Do.	A20290: Feb. 12, '25	Dec. 13, '25	Do.
127328: Apr. 8, '24	Apr. 9, '25	Do.	A20302: Feb. 15, '25	Do.	Do.
127329: Apr. 8, '24	Dec. 3, '24	Do.	Do.	Oct. 31, '26	Do.
Do.	Apr. 9, '25	Do.	A20309: Feb. 28, '25	Sept. 25, '26	Do.
127330: Apr. 8, '24	Oct. 24, '24	Do.	A20314: Feb. 28, '25	Oct. 31, '26	Do.
129981: Mar. 5, '26	Do.	Do.	A25210: Nov. 22, '25	Dec. 13, '26	Do.
130872: Nov. 13, '24	Oct. 31, '26	Do.	150013: Feb. 25, '25	Apr. 28, '25	Calif., Mt. Eden.
130882: Apr. 16, '25	Do.	Do.	OREG., Corvallis:		
130884: May 7, '25	Do.	Do.	132029: Jan. 21, '25	Oct. 5, '25	Same.
132514: Mar. 21, '25	Do.	Do.	132896: Feb. 16, '25	Feb. 27, '26	Do.

Family FRINGILLIDAE: Finches, Sparrows, etc.—Continued

White-throated Sparrow: *Zonotrichia albicollis*

Place of banding, No., and date	Date retaken	Locality	Place of banding, No., and date	Date retaken	Locality
CALIF., Los Angeles: 93452: Apr. 10, '24	Feb. 16, '25	Same.	N. C., Waynesville— Continued.		
CONN., New Haven:			140779: Oct. 21, '24	Nov. 7, '25	Same.
119811: Dec. 29, '23	Feb. 27, '25	Same.	140790: Oct. 26, '24	Apr. 14, '25	Do.
132047: Dec. 23, '24	Jan. 28, '26	Do.	140791: Oct. 26, '24	Apr. 12, '25	Do.
132048: Dec. 2, '24	Apr. 15, '26	Do.	Do.	Jan. 8, '26	Do.
Do.	Dec. 5, '26	Do.	Do.	Nov. 26, '26	Do.
132049: Dec. 24, '24	Dec. 19, '26	Do.	140792: Oct. 26, '24	May 2, '25	Do.
132053: Dec. 23, '24	Dec. 18, '26	Do.	140799: Oct. 30, '24	Apr. 14, '25	Do.
148541: Jan. 11, '25	Feb. 10, '26	Do.	140801: Oct. 31, '24	Apr. 15, '25	Do.
176806: Nov. 23, '25	Dec. 3, '26	Do.	Do.	Nov. 30, '25	Do.
176814: Dec. 9, '25	Apr. 13, '26	Do.	140802: Nov. 1, '24	Apr. 12, '25	Do.
245154: Jan. 24, '25	Feb. 10, '26	Do.	148846: Nov. 6, '24	Apr. 16, '25	Do.
GA., Bechtton:			Do.	Jan. 9, '26	Do.
96079: Apr. 1, '24	... do.	Same.	148848: Nov. 7, '24	Apr. 14, '25	Do.
96091: Apr. 1, '24	Jan. 20, '25	Do.	148853: Nov. 13, '24	Apr. 15, '25	Do.
96336: Jan. 21, '25	Feb. 4, '26	Do.	148862: Dec. 8, '24	Jan. 11, '26	Do.
169001: Nov. 17, '25	Mar. 24, '26	Do.	148863: Dec. 14, '24	Apr. 23, '25	Do.
169008: Nov. 24, '25	... do.	Do.	165937: Oct. 27, '25	Nov. 26, '26	Do.
169033: Dec. 7, '25	Mar. 23, '26	Do.	ONT., Ottawa:		
169035: Dec. 8, '25	Apr. 9, '26	Do.	52418: Aug. 11, '23	May 10, '24	Same.
A20607: Mar. 4, '25	Feb. 7, '26	Do.	PA., Bryn Mawr:		
A20617: Mar. 5, '25	Jan. 26, '26	Do.	148556: Nov. 6, '24	Mar. 25, '25	Same.
GA., Thomasville:			Do.	Dec. 30, '25	Do.
*48698: Mar. 17, '21	Apr. 5, '22	Same.	148557: Nov. 8, '24	Apr. 24, '25	Do.
Do.	Mar. 10, '23	Do.	PA., Glendon:		
Do.	Feb. 3, '24	Do.	61224: Nov. 26, '22	Jan. 6, '24	Same.
22763: Mar. 13, '22	Mar. 13, '23	Do.	Do.	Oct. 30, '24	Do.
22833: Mar. 21, '22	Mar. 10, '23	Do.	61244: Jan. 24, '23	Feb. 10, '24	Do.
22950: Mar. 29, '22	Mar. 11, '23	Do.	Do.	Jan. 20, '25	Do.
IND., Gary:			65170: Mar. 29, '23	Jan. 7, '24	Do.
189151: May 17, '26	Oct. 2, '26	Same.	Do.	Jan. 3, '25	Do.
Do.	Do.	Feb. 11, '26	Do.
MD., Chevy Chase:			65176: Apr. 4, '23	Jan. 26, '24	Do.
45373: Feb. 27, '23	Dec. 28, '24	Same.	120388: Nov. 10, '23	Jan. 25, '26	Do.
45378: Mar. 7, '23	Mar. 13, '24	Do.	120397: Nov. 11, '23	Apr. 12, '24	Do.
MASS., Cohasset:			122931: Nov. 11, '23	Apr. 25, '24	Do.
37603: Nov. 11, '23	Jan. 25, '25	Same.	122977: Jan. 5, '24	Jan. 1, '25	Do.
Do.	Jan. 1, '26	Do.	145068: Oct. 29, '24	Jan. 13, '26	Do.
66534: Feb. 20, '23	Jan. 8, '24	Do.	Do.	Dec. 9, '26	Do.
MICH., Sault Ste. Marie:			145104: Nov. 23, '24	Apr. 18, '25	Do.
164961: Sept. 17, '25	May 9, '26	Same.	145134: Jan. 24, '25	Apr. 5, '25	Do.
MINN., Northome:			167638: Jan. 1, '26	Dec. 5, '26	Do.
118106: Aug. 10, '24	Aug. 9, '26	Same.	PA., Jeffersonville:		
N. J., Bridgton:			119373: Oct. 15, '23	Oct. 26, '23	Pa., Paoli.
174126: Nov. 4, '25	Mar. 23, '26	S. C., Barnwell.	PA., Wallingford:		
N. J., Demarest:			167852: Dec. 24, '25	Apr. 30, '26	Same.
12865: Dec. 16, '22	Oct. 30, '23	Same.	PA., Wyncote:		
12874: Jan. 9, '23	Jan. 29, '25	Do.	*49813: Mar. 9, '24	Nov. 25, '25	Same.
N. J., Upper Mont- clair:			*52152: Jan. 25, '23	Nov. 20, '23	Do.
65712: Jan. 6, '23	Oct. 17, '23	Same.	Do.	Dec. 4, '24	Do.
N. Y., Ithaca:			SASK., Davidson:		
50181: Apr. 29, '20	Jan. 15, '21	GA., Cumming.	160282: May 16, '25	Sept. 9, '25	Same.
N. C., Waynesville:			TENN., Knoxville:		
65619: May 2, '23	Dec. 25, '24	Same.	78242: Feb. 20, '24	Jan. 22, '25	Same.
Do.	Apr. 14, '25	Do.	78247: Feb. 23, '24	Jan. 19, '25	Do.
Do.	Nov. 30, '25	Do.	78253: Mar. 7, '24	Jan. 24, '25	Do.
117874: Oct. 22, '23	Apr. 21, '24	Do.	78254: Mar. 11, '24	Dec. 27, '24	Do.
Do.	Dec. 21, '24	Do.	78259: Mar. 12, '24	Jan. 23, '25	Do.
Do.	Dec. 3, '25	Do.	Do.	Dec. 2, '25	Do.
Do.	Nov. 23, '26	Do.	78283: Jan. 23, '25	Dec. 6, '25	Do.
117875: Oct. 23, '23	Apr. 18, '24	Do.	78285: Jan. 24, '25	Dec. 2, '25	Do.
Do.	Nov. 25, '24	Do.	78302: Mar. 2, '25	... do.	Do.
Do.	Nov. 17, '25	Do.	158668: Feb. 21, '25	Dec. 7, '25	Do.
Do.	Nov. 19, '26	Do.	TEX., Dallas:		
122391: Oct. 31, '23	Nov. 27, '24	Do.	127855: Mar. 18, '24	Dec. 28, '24	Same.
Do.	Nov. 30, '25	Do.	W. VA., Charleston:		
122403: Dec. 1, '23	Apr. 16, '25	Do.	129123: Dec. 6, '24	Mar. 15, '26	Ky., Bamen.
Do.	Jan. 11, '26	Do.			

Tree Sparrow: *Spizella monticola*

CONN., Fairfield:			ILL., Waukegan:		
33423: Jan. 18, '23	Jan. 10, '25	Same.	7235: Feb. 26, '22	Nov. 11, '22	Same.
CONN., Hartford:			Do.	Jan. 30, '24	Do.
174934: Apr. 9, '26	Dec. 31, '26	Same.	Do.	Feb. 19, '25	Do.
CONN., Loomis:			Do.	Jan. 9, '26	Do.
A8029: Jan. 15, '25	Jan. 31, '25	Same.	7247: Mar. 4, '22	Jan. 1, '24	Do.
CONN., New Haven:			17126: Jan. 3, '23	Dec. 18, '23	Do.
67250: Jan. 31, '23	Mar. 30, '25	Me., Kittery Point.	Do.	Jan. 13, '25	Do.
ILL., Clayton:			Do.	Jan. 12, '26	Do.
183056: Apr. 6, '26	Dec. 28, '26	Same.	17131: Jan. 13, '23	Dec. 19, '23	Do.
ILL., Kansas:			17143: Jan. 20, '23	Jan. 8, '24	Do.
82992: Feb. 20, '24	Jan. 3, '25	Same.	17168: Feb. 3, '23	Dec. 30, '23	Do.
83003: Feb. 21, '24	Dec. 30, '24	Do.	17169: Feb. 22, '23	Feb. 16, '25	Do.
94532: Mar. 21, '24	Dec. 31, '24	Do.	Do.	Jan. 12, '26	Do.

* Date of recovery approximate.

Family FRINGILLIDAE: Finches, Sparrows, etc.—Continued

Tree Sparrow: *Spizella monticola*—Continued

Place of banding, No., and date	Date retaken	Locality	Place of banding, No., and date	Date retaken	Locality
LL. Waukegan—Con.			Mass., Danvers—Con.		
17174: Feb. 23, '23	Jan. 8, '25	Same.	89137: Feb. 19, '24	Jan. 29, '25	Same.
33536: Apr. 9, '23	Jan. 2, '26	Do.	89141: Feb. 22, '24	Jan. 28, '25	Do.
38245: Mar. 15, '23	Jan. 30, '24	Do.	Do.	Nov. 29, '25	Do.
Do.	Feb. 20, '25	Do.	89163: Mar. 13, '24	Feb. 8, '26	Do.
86099: Dec. 16, '23	Jan. 6, '25	Do.	89168: Apr. 2, '24	Feb. 22, '26	Do.
86098: Dec. 16, '23	Jan. 6, '25	Do.	89881: Jan. 27, '24	Apr. 13, '26	Do.
86103: Dec. 29, '23	Dec. 15, '24	Do.	117255: Jan. 8, '24	Nov. 30, '24	Do.
86117: Feb. 11, '24	Jan. 22, '25	Do.	Do.	Dec. 19, '25	Do.
86119: Feb. 14, '24	Dec. 10, '24	Do.	142948: Nov. 30, '24	Apr. 14, '26	Do.
86124: Feb. 25, '24	Jan. 18, '25	Do.	A5010: Feb. 13, '25	Dec. 19, '25	Do.
86125: Feb. 26, '24	Jan. 12, '26	Do.	Mass., Dover:		
86129: Feb. 27, '24	Jan. 21, '25	Do.	95252: Feb. 10, '24	Jan. 18, '25	Same.
Do.	Feb. 10, '26	Do.	Mass., Groton:		
86131: Feb. 28, '24	Jan. 14, '25	Do.	22106: Apr. 1, '22	Mar. 9, '23	Same.
86132: Mar. 1, '24	Jan. 6, '25	Do.	54698: Nov. 19, '24	Nov. 9, '25	Do.
Do.	Dec. 13, '25	Do.	A12111: Dec. 21, '24	Nov. 20, '25	Do.
86133: Mar. 4, '24	Dec. 10, '24	Do.	A12114: Dec. 23, '24	Nov. 30, '25	Do.
Do.	Nov. 15, '25	Do.	A12117: Apr. 6, '25	Nov. 11, '25	Do.
86134: Mar. 6, '24	Nov. 18, '24	Do.	Do.	May 2, '26	Do.
Do.	Feb. 21, '26	Do.	A42778: Nov. 21, '25	Dec. 6, '26	Do.
86137: Mar. 14, '24	Dec. 19, '24	Do.	26978: Feb. 25, '23	Apr. 7, '26	Me., Phippsburg.
86145: Mar. 16, '24	Jan. 8, '25	Do.	Mass., Huntington:		
86149: Mar. 18, '24	Feb. 27, '25	Do.	43042: Feb. 12, '24	Feb. 25, '26	Same.
86156: Mar. 26, '24	Nov. 26, '24	Do.	43044: Feb. 13, '24	Jan. 31, '26	Do.
86162: Apr. 2, '24	Jan. 19, '25	Do.	43045: Feb. 13, '24	Feb. 13, '26	Do.
A11271: Nov. 19, '24	Apr. 11, '26	Do.	43046: Feb. 19, '24	..do.	Do.
A11315: Jan. 2, '25	Dec. 15, '25	Do.	55796: Feb. 22, '24	Jan. 24, '26	Do.
A11318: Jan. 4, '25	Dec. 10, '25	Do.	55799: Feb. 22, '24	Feb. 14, '26	Do.
A11327: Jan. 11, '25	Jan. 12, '26	Do.	91931: Feb. 23, '24	Feb. 7, '26	Do.
A11331: Jan. 14, '25	Feb. 23, '26	Do.	91933: Feb. 24, '24	Jan. 15, '26	Do.
A11339: Feb. 16, '25	Nov. 24, '25	Do.	91934: Feb. 24, '24	Jan. 25, '26	Do.
A11364: Mar. 15, '25	Feb. 22, '26	Do.	140575: Mar. 2, '25	Feb. 13, '26	Do.
A11382: Mar. 19, '25	Dec. 7, '25	Do.	A5984: Feb. 26, '25	Feb. 7, '26	Do.
A11383: Mar. 19, '25	Jan. 26, '26	Do.	Mass., Melrose Highlands:		
A48053: Dec. 6, '25	Apr. 15, '26	Do.	25019: Dec. 16, '24	Feb. 1, '26	Same.
A48178: Apr. 3, '26	Nov. 22, '26	Do.	25020: Dec. 16, '24	Dec. 27, '25	Do.
ME., Kittery Point:			25022: Dec. 19, '24	Apr. 22, '26	Do.
142690: Mar. 22, '25	Apr. 18, '26	Same.	25026: Jan. 7, '25	Nov. 24, '25	Do.
Mass., Amherst:			25029: Jan. 16, '25	Dec. 24, '25	Do.
A55927: Feb. 2, '26	Dec. 26, '26	Same.	25032: Jan. 25, '25	Dec. 9, '25	Do.
A55958: Feb. 9, '26	Dec. 9, '26	Do.	25602: Mar. 24, '25	Nov. 28, '25	Do.
A56020: Apr. 7, '26	Dec. 23, '26	Do.	Mass., Middleboro:		
180896: Feb. 16, '26	Dec. 24, '26	Do.	35558: Jan. 6, '23	Apr. 7, '24	Same.
Mass., Belchertown:			Do.	Mar. 23, '25	Do.
88929: Nov. 2, '24	Jan. 22, '26	Same.	38717: Jan. 11, '23	Jan. 23, '24	Do.
A7858: Nov. 10, '24	Jan. 4, '26	Do.	38721: Jan. 14, '23	..do.	Do.
A12603: Nov. 11, '24	Dec. 8, '26	Do.	38725: Jan. 11, '23	Jan. 21, '24	Do.
A12655: Feb. 2, '25	Apr. 7, '26	Do.	50282: Feb. 25, '23	Mar. 23, '24	Do.
A12677: Mar. 18, '25	Nov. 25, '25	Do.	50305: Feb. 25, '23	Jan. 22, '26	Do.
Do.	Apr. 14, '26	Do.	50324: Mar. 14, '23	Feb. 26, '24	Do.
Do.	Dec. 9, '26	Do.	50329: Mar. 2, '23	Dec. 22, '26	Do.
A12682: Mar. 21, '25	Nov. 10, '25	Do.	93681: Apr. 1, '24	..do.	Do.
A40923: Dec. 11, '25	Dec. 30, '26	Do.	93698: Mar. 28, '24	..do.	Do.
A40943: Mar. 17, '26	Dec. 9, '26	Do.	140659: Jan. 24, '26	Dec. 7, '26	Do.
A40950: Mar. 18, '26	Dec. 11, '26	Do.	Mass., Mount Hermon:		
A40956: Mar. 19, '26	Dec. 9, '26	Do.	80580: Feb. 21, '24	Jan. 15, '25	Same.
A40957: Mar. 19, '26	Dec. 12, '26	Do.	80589: Feb. 22, '24	Dec. 22, '24	Do.
A40959: Mar. 19, '26	Dec. 8, '26	Do.	Do.	Dec. 26, '25	Do.
A40962: Mar. 19, '26	..do.	Do.	121685: Dec. 1, '24	Jan. 24, '26	Do.
A40973: Mar. 25, '26	Dec. 9, '26	Do.	121688: Dec. 20, '24	Jan. 26, '26	Do.
A40975: Mar. 25, '26	..do.	Do.	121689: Dec. 21, '24	Feb. 10, '26	Do.
A40978: Mar. 24, '26	Dec. 13, '26	Do.	127752: Jan. 9, '25	Jan. 25, '26	Do.
A42014: Apr. 7, '26	Dec. 14, '26	Do.	127754: Jan. 11, '25	Jan. 15, '26	Do.
A42030: Mar. 24, '26	Dec. 25, '26	Do.	127759: Jan. 19, '25	Dec. 26, '25	Do.
A42074: Mar. 26, '26	Dec. 16, '26	Do.	Do.	Apr. 19, '26	Do.
A42071: Apr. 4, '26	Dec. 12, '26	Do.	127760: Jan. 19, '25	Jan. 17, '26	Do.
A42108: Apr. 7, '26	Dec. 8, '26	Do.	127766: Feb. 1, '25	Jan. 15, '26	Do.
Mass., Cohasset:			Mass., Newton Centre:		
A10142: Dec. 14, '24	Nov. 28, '25	Same.	98333: Feb. 4, '25	Jan. 15, '26	Same.
A10150: Dec. 21, '24	Nov. 29, '25	Do.	Do.	Dec. 30, '26	Do.
A10152: Dec. 21, '24	..do.	Do.	Mass., Pittsfield:		
A10157: Dec. 27, '24	..do.	Do.	58507: Feb. 4, '25	Mar. 15, '26	Same.
Mass., Concord:			Mass., Plainfield:		
115140: Feb. 6, '25	Nov. 19, '25	Same.	33634: Jan. 23, '23	Apr. 2, '24	Same.
116577: Mar. 1, '24	Nov. 7, '25	Do.	33635: Feb. 1, '23	Mar. 2, '24	Do.
Do.	Dec. 1, '25	Do.	33639: Feb. 3, '23	Mar. 8, '24	Do.
116578: Mar. 11, '24	Feb. 1, '25	Do.	38642: Mar. 10, '23	Feb. 25, '24	Do.
Do.	Dec. 16, '26	Do.	39496: Feb. 25, '23	Dec. 14, '23	Do.
116590: Feb. 18, '24	Feb. 14, '26	Do.	Do.	Mar. 19, '24	Do.
116591: Feb. 13, '24	Jan. 11, '26	Do.	39497: Feb. 26, '23	Feb. 26, '24	Do.
127378: Mar. 23, '24	Dec. 8, '26	Do.	119732: Dec. 18, '23	Apr. 2, '24	Do.
135307: Feb. 20, '25	Nov. 4, '25	Do.	119736: Dec. 24, '23	Mar. 1, '24	Do.
Do.	Apr. 23, '26	Do.	Mass., Sandwich:		
180790: Apr. 8, '26	Nov. 18, '26	Do.	61841: Jan. 10, '23	Feb. 14, '24	Same.
180823: Feb. 8, '26	Dec. 2, '26	Do.	Do.	Dec. 29, '25	Do.
180827: Feb. 11, '26	Dec. 6, '26	Do.	61845: Jan. 15, '23	Jan. 27, '25	Do.
Mass., Danvers:			61846: Jan. 16, '23	Feb. 4, '24	Do.
22139: Jan. 7, '23	Mar. 13, '24	Same.	Do.	Jan. 26, '25	Do.
Do.	Mar. 2, '26	Do.	Do.	Dec. 28, '25	Do.
51004: Mar. 6, '23	Feb. 22, '24	Do.	66527: Feb. 4, '24	Jan. 31, '25	Do.
56138: Mar. 29, '23	Jan. 9, '24	Do.	116914: Feb. 12, '24	Jan. 25, '25	Do.
56151: Apr. 23, '23	Feb. 13, '24	Do.	140524: Jan. 25, '25	Dec. 28, '25	Do.
64552: Jan. 3, '23	Jan. 7, '24	Do.	140529: Mar. 4, '25	Jan. 1, '26	Do.
66509: Feb. 11, '23	Jan. 7, '24	Do.			
79673: Jan. 6, '24	Mar. 20, '26	Do.			

Family FRINGILLIDAE: Finches, Sparrows, etc.—Continued

Tree Sparrow: *Spizella monticola*—Continued

Place of banding, No., and date	Date retaken	Locality	Place of banding, No., and date	Date retaken	Locality
Mass., South Lancaster:			Mass., Westfield—Con.		
*47044: Jan. 14, '22	Dec. 31, '22	Same.	A23574: Nov. 2, '25	Dec. 3, '26	Same.
Do.	Dec. 31, '23	Do.	A23575: Nov. 3, '25	Dec. 2, '26	Do.
Do.	Jan. 24, '25	Do.	A49971: Nov. 7, '25	Apr. 14, '26	Do.
6912: Jan. 29, '22	Feb. 17, '23	Do.	Do.	Nov. 21, '26	Do.
Do.	Jan. 26, '24	Do.	A49972: Nov. 17, '25	Nov. 14, '26	Do.
Do.	Jan. 3, '26	Do.	Do.	do.	Do.
Do.	Dec. 26, '26	Do.	A49974: Nov. 18, '25	Dec. 7, '26	Do.
29517: Jan. 20, '23	Jan. 26, '24	Do.	A49976: Nov. 18, '25	Nov. 19, '26	Do.
29518: Jan. 20, '23	Dec. 29, '23	Do.	A49977: Nov. 18, '25	Nov. 18, '26	Do.
29519: Jan. 20, '23	Mar. 2, '24	Do.	A49978: Nov. 18, '25	Nov. 14, '26	Do.
29521: Jan. 21, '23	Dec. 26, '23	Do.	A49979: Nov. 18, '25	Nov. 7, '26	Do.
33949: Dec. 29, '23	Jan. 31, '25	Do.	A49989: Jan. 5, '26	Nov. 18, '26	Do.
Do.	Dec. 27, '25	Do.	A49995: Jan. 24, '26	Nov. 14, '26	Do.
Do.	Apr. 18, '26	Do.	A50451: Jan. 25, '26	Dec. 24, '26	Do.
Do.	Dec. 25, '26	Do.	A50457: Feb. 6, '26	Nov. 23, '26	Do.
35598: Dec. 31, '23	Feb. 1, '25	Do.	A50459: Feb. 9, '26	Nov. 18, '26	Do.
Do.	Jan. 24, '26	Do.	A56660: Mar. 11, '26	Dec. 16, '26	Do.
Do.	Dec. 6, '26	Do.	A56669: Mar. 12, '26	Nov. 8, '26	Do.
35599: Dec. 31, '23	Jan. 25, '25	Do.	A56670: Mar. 12, '26	Dec. 6, '26	Do.
Do.	Dec. 27, '25	Do.	A79441: Mar. 22, '26	Nov. 21, '26	Do.
Do.	Dec. 26, '26	Do.	A79447: Mar. 28, '26	Dec. 6, '26	Do.
35630: Mar. 2, '24	Jan. 25, '25	Do.	A79976: Apr. 16, '26	Dec. 10, '26	Do.
A16016: Jan. 17, '25	Jan. 1, '26	Do.	Mich., Fenton:		
Do.	Dec. 11, '26	Do.	A6996: Dec. 2, '24	Dec. 29, '25	Same.
A16025: Jan. 25, '25	Mar. 21, '26	Do.	A6997: Dec. 2, '24	Dec. 28, '25	Do.
A16028: Jan. 31, '25	Dec. 26, '25	Do.	A21201: Feb. 18, '25	Feb. 10, '26	Do.
Do.	Dec. 18, '26	Do.	NEBR., Fairbury:		
A16033: Feb. 8, '25	Nov. 29, '25	Do.	141645: Jan. 15, '25	Dec. 29, '26	Same.
Do.	Dec. 25, '26	Do.	176066: Dec. 12, '25	Dec. 12, '26	Do.
A16034: Feb. 8, '25	Jan. 1, '26	Do.	176094: Feb. 1, '26	Nov. 19, '26	Do.
Do.	Dec. 18, '26	Do.	N. H., Amherst:		
A16041: Feb. 15, '25	Dec. 27, '25	Do.	59858: Dec. 24, '24	Mar. 4, '26	Same.
A39076: Dec. 27, '25	Dec. 6, '26	Do.	59859: Jan. 2, '25	Dec. 21, '25	Do.
A39079: Dec. 27, '25	Dec. 18, '26	Do.	A8287: Jan. 15, '25	Dec. 1, '25	Do.
A39081: Jan. 1, '26	Dec. 5, '26	Do.	A8288: Jan. 15, '25	Jan. 10, '26	Do.
A39086: Jan. 9, '26	Dec. 18, '26	Do.	A8293: Jan. 24, '25	Mar. 8, '26	Do.
A39109: Feb. 22, '26	Dec. 5, '26	Do.	N. H., Manchester:		
A39122: Feb. 28, '26	Dec. 19, '26	Do.	64700: Mar. 30, '23	Jan. 1, '26	Same.
A39125: Feb. 28, '26	Dec. 18, '26	Do.	Do.	Dec. 6, '26	Do.
A39129: Feb. 28, '26	Dec. 26, '26	Do.	64714: Mar. 9, '23	Feb. 9, '26	Do.
A39133: Mar. 7, '26	Dec. 25, '26	Do.	Do.	Dec. 20, '26	Do.
A39136: Mar. 21, '26	Dec. 18, '26	Do.	A55502: Feb. 27, '26	Dec. 29, '26	Do.
A39137: Mar. 21, '26	Dec. 11, '26	Do.	N. H., Sanbornton:		
Mass., South Sudbury:			39736: Feb. 16, '23	Jan. 19, '25	Same.
34731: Dec. 25, '22	Jan. 5, '24	Same.	Do.	Dec. 31, '25	Do.
38010: Jan. 22, '23	Jan. 12, '24	Do.	42711: Mar. 14, '23	Jan. 15, '26	Do.
Mass., Swampscott:			42713: Mar. 16, '23	Jan. 16, '25	Do.
33017: Jan. 6, '23	Jan. 16, '25	Same.	Do.	Dec. 1, '25	Do.
33018: Jan. 6, '23	Apr. 17, '24	Do.	121747: Feb. 9, '24	Mar. 15, '26	Do.
Do.	Jan. 16, '25	Do.	Do.	Dec. 20, '26	Do.
Do.	Jan. 12, '26	Do.	A8939: Dec. 23, '24	Dec. 2, '25	Do.
33027: Jan. 6, '23	Dec. 1, '23	Do.	Do.	Dec. 22, '26	Do.
35361: Dec. 3, '22	Dec. 14, '24	Do.	A8947: Jan. 9, '25	Jan. 1, '26	Do.
Do.	Jan. 12, '26	Do.	A40893: Jan. 13, '26	Dec. 29, '26	Do.
35365: Dec. 8, '22	Dec. 2, '23	Do.	A55536: Feb. 16, '26	do.	Do.
57098: Dec. 27, '23	Jan. 16, '25	Do.	N. J., Chatham:		
57137: Feb. 11, '24	Dec. 28, '25	Do.	151005: Jan. 12, '25	Dec. 26, '25	Same.
59001: Feb. 17, '24	Jan. 16, '25	Do.	N. J., Demarest:		
Do.	Nov. 26, '25	Do.	6966: Jan. 30, '22	Dec. 9, '22	Same.
59002: Feb. 17, '24	Jan. 12, '26	Do.	Do.	Nov. 1, '23	Do.
59006: Feb. 18, '24	do.	Do.	7000: Mar. 3, '22	Dec. 19, '23	Do.
99274: Dec. 20, '24	Nov. 1, '25	Do.	34695: Jan. 16, '23	Jan. 20, '24	Do.
99279: Dec. 28, '24	Nov. 26, '25	Do.	34701: Jan. 28, '23	Dec. 26, '23	Do.
99280: Jan. 7, '25	Dec. 27, '25	Do.	88648: Dec. 26, '24	Jan. 1, '26	Do.
99281: Jan. 7, '25	do.	Do.	88652: Jan. 2, '23	Jan. 11, '25	Do.
99290: Jan. 7, '25	Jan. 15, '26	Do.	Do.	Nov. 19, '25	Do.
99292: Feb. 1, '25	do.	Do.	88658: Jan. 8, '24	Dec. 14, '25	Do.
A18773: Mar. 26, '25	Jan. 18, '26	Do.	88662: Jan. 18, '24	Feb. 6, '26	Do.
Mass., Topsfield:			88667: Jan. 24, '24	Jan. 12, '26	Do.
26234: Jan. 7, '23	Jan. 7, '24	Same.	88674: Feb. 10, '24	Jan. 7, '26	Do.
33961: Mar. 9, '23	Feb. 3, '25	Do.	88691: Feb. 27, '24	Feb. 23, '26	Do.
74236: Jan. 7, '23	Feb. 6, '26	Do.	N. Y., Branchport:		
Mass., Vineyard Haven:			38946: Mar. 11, '23	Dec. 26, '24	Same.
36983: Feb. 10, '23	Apr. 9, '24	Same.	Do.	Apr. 13, '26	Do.
Do.	Jan. 10, '26	Do.	38954: Mar. 22, '23	Dec. 16, '23	Do.
36988: Feb. 10, '23	do.	Do.	85831: Oct. 31, '23	Apr. 28, '24	Do.
Mass., Wellesley:			85845: Jan. 2, '24	Jan. 11, '26	Do.
38551: Mar. 8, '26	Dec. 16, '26	Same.	85846: Jan. 2, '24	Mar. 31, '25	Do.
38556: Mar. 10, '26	Dec. 4, '26	Do.	Do.	Jan. 13, '26	Do.
38558: Mar. 10, '26	Dec. 18, '26	Do.	85848: Jan. 27, '24	Feb. 11, '26	Do.
38572: Mar. 13, '26	Dec. 7, '26	Do.	87845: Apr. 22, '24	Dec. 27, '24	Do.
A57390: Mar. 20, '26	Dec. 11, '26	Do.	A12581: Nov. 28, '24	Jan. 26, '26	Do.
Mass., Westfield:			A15752: Dec. 11, '24	Mar. 17, '26	Do.
51857: Dec. 12, '24	Dec. 31, '25	Same.	A15755: Dec. 15, '24	Jan. 15, '26	Do.
Do.	Nov. 20, '26	Do.	A15767: Dec. 23, '24	Jan. 17, '26	Do.
79427: Mar. 15, '26	Dec. 17, '26	Do.	A15782: Jan. 1, '25	Jan. 18, '26	Do.
84824: Feb. 19, '26	Dec. 9, '26	Do.	A15799: Mar. 15, '25	Jan. 3, '26	Do.
156291: Feb. 5, '26	Dec. 30, '26	Do.	A15802: Mar. 20, '25	Jan. 17, '26	Do.
163536: Nov. 1, '25	Apr. 10, '26	Do.	A15806: Mar. 31, '25	July 2, '25	Do.
Do.	Nov. 18, '26	Do.	N. Y., Ithaca:		
166850: Dec. 15, '25	Dec. 30, '26	Do.	*47684: Jan. 27, '21	Jan. 29, '22	Same.
184931: Apr. 9, '26	Dec. 13, '26	Do.	Do.	Apr. 11, '24	Do.
A23551: Feb. 21, '25	Dec. 31, '25	Do.	125969: Feb. 29, '24	Jan. 31, '25	Pa., Jeffersonville.
A23554: Mar. 3, '25	Dec. 11, '25	Do.	N. Y., Rochester:		
			65630: Dec. 17, '22	Dec. 16, '23	Same.
			65637: Dec. 25, '22	Dec. 25, '23	Do.

Family FRINGILLIDAE: Finches, Sparrows, etc.—Continued

Tree Sparrow: *Spizella monticola*—Continued

Place of banding, No., and date	Date retaken	Locality	Place of banding, No., and date	Date retaken	Locality
N. Y., Rochester—Continued.			R. I., Pawtucket—Con.		
65647: Jan. 30, '23	Dec. 25, '25	Same.	51341: Feb. 22, '23	Mar. 1, '24	Same.
Do.....	Dec. 29, '24	Do.	51351: Mar. 10, '23	Feb. 10, '24	Do.
Do.....	Jan. 10, '26	Do.	Do.....	Jan. 24, '25	Do.
65648: Feb. 6, '23	Dec. 25, '23	Do.	51352: Mar. 10, '23	Feb. 23, '24	Do.
Do.....	Dec. 23, '24	Do.	R. I., Providence:		
118523: Dec. 16, '23	Mar. 20, '26	Do.	28649: Jan. 26, '23	Feb. 22, '24	Same.
118524: Dec. 16, '23	Jan. 6, '25	Do.	R. I., Wallum Lake:		
118526: Dec. 18, '23	Dec. 26, '24	Do.	131737: Jan. 7, '25	Dec. 15, '25	Same.
118527: Dec. 23, '23	Jan. 8, '25	Do.	Vt., Wells River:		
Do.....	Feb. 14, '26	Do.	39025: Mar. 27, '23	Jan. 28, '24	Same.
118528: Dec. 23, '23	Jan. 1, '25	Do.	Do.....	Feb. 10, '25	Do.
Do.....	Dec. 20, '25	Do.	Do.....	Dec. 29, '25	Do.
118532: Dec. 25, '23	Dec. 25, '24	Do.	39026: Mar. 23, '23	Jan. 27, '24	Do.
142376: Dec. 31, '24	Dec. 30, '25	Do.	39028: Apr. 2, '23	Feb. 19, '24	Do.
142377: Jan. 1, '25	Mar. 16, '26	Do.	39066: Mar. 8, '23	Feb. 8, '24	Do.
142381: Jan. 9, '25	Jan. 14, '26	Do.	43553: Jan. 26, '24	Jan. 10, '25	Do.
142386: Jan. 16, '25	Dec. 3, '25	Do.	43559: Jan. 28, '24	Dec. 27, '25	Do.
142390: Jan. 19, '25	Dec. 1, '25	Do.	Do.....	Dec. 15, '26	Do.
142401: Mar. 5, '25	Jan. 12, '26	Do.	43560: Feb. 1, '24	Jan. 1, '25	Do.
142403: Mar. 22, '25	Jan. 24, '26	Do.	Do.....	Dec. 27, '25	Do.
Onto., Berlin Center:			Do.....	Dec. 18, '26	Do.
59492: Feb. 7, '24	Dec. 22, '24	Same.	43563: Feb. 13, '24	Dec. 10, '26	Do.
59493: Feb. 7, '24	Dec. 1, '24	Do.	43567: Feb. 15, '24	Jan. 29, '26	Do.
59498: Feb. 12, '24	Dec. 25, '24	Do.	127114: Jan. 6, '25	Jan. 14, '26	Do.
59499: Feb. 14, '24	Dec. 14, '24	Do.	127121: Jan. 31, '25	Mar. 19, '26	Do.
Onto., Painesville:			127125: Jan. 31, '25	Dec. 15, '25	Do.
128429: Apr. 1, '25	Jan. 13, '26	Same.	Do.....	Dec. 11, '26	Do.
Pa., Jeffersonville:			127126: Feb. 8, '25	Dec. 27, '25	Do.
147883: Jan. 28, '25	Feb. 8, '26	Same.	A27705: Mar. 16, '25	Jan. 3, '26	Do.
147886: Jan. 31, '25	Feb. 11, '26	Do.	127132: Feb. 20, '25	Dec. 5, '26	Do.
Pa., Paoli:			127134: Feb. 23, '25	Dec. 23, '25	Do.
123382: Mar. 13, '24	Mar. 6, '26	Same.	127135: Mar. 3, '25	Jan. 9, '26	Do.
R. I., Pawtucket:			127136: Mar. 3, '25	Dec. 19, '25	Do.
28628: Feb. 23, '24	Jan. 29, '25	Same.	Do.....	Dec. 29, '26	Do.
34848: Feb. 22, '24do.....	Do.	A9218: Dec. 15, '25	Dec. 5, '26	Do.
34855: Feb. 22, '24	Jan. 24, '25	Do.	Wis., Madison:		
34925: Feb. 22, '24	Jan. 29, '25	Do.	A32740: Apr. 8, '26	Oct. 25, '26	Same.
51338: Feb. 22, '23	Feb. 10, '24	Do.			
Do.....	Jan. 29, '25	Do.			

Chipping Sparrow: *Spizella passerina*

ALA., Auburn:			Ga., Beatchon—Con.		
55989: Apr. 2, '23	May —, '26	Tenn., Newcomb.	A20666: Feb. 28, '25	Feb. 27, '26	Same.
ALA., Seminole:			A20616: Mar. 5, '25	Feb. 10, '26	Do.
35339: Mar. 10, '24	Mar. 5, '25	Same.	A20705: Mar. 16, '25	Feb. 9, '26	Do.
35330: Mar. 10, '24	Feb. 15, '25	Do.	A20805: Mar. 18, '25	Feb. 21, '26	Do.
44287: Mar. 10, '24	Feb. 26, '25	Do.	A52128: Feb. 9, '26	Dec. 29, '26	Do.
Do.....	Apr. 4, '26	Do.	A52134: Feb. 9, '26	Dec. 26, '26	Do.
95082: Apr. 7, '24	Feb. 15, '25	Do.	A52138: Feb. 9, '26do.....	Do.
95083: Apr. 7, '24	Feb. 26, '25	Do.	A52144: Feb. 10, '26	Dec. 25, '26	Do.
Do.....	Feb. 27, '26	Do.	A52158: Feb. 12, '26	Dec. 26, '26	Do.
95090: Feb. 23, '25do.....	Do.	A59528: Apr. 1, '26	Dec. 29, '26	Do.
CALIF., San Bernardino Mountains:			A59608: Apr. 5, '26	Dec. 23, '26	Do.
95225: Aug. 10, '24	Sept. 8, '25	Same.	Ga., Thomas County:		
95621: Aug. 29, '24	Sept. 7, '25	Do.	A20715: Mar. 16, '25	Mar. 23, '26	Same.
96535: Sept. 10, '24	Aug. 16, '25	Do.	A20729: Mar. 17, '25	Mar. 18, '26	Do.
96591: Sept. 10, '24	Aug. 24, '25	Do.	A20793: Mar. 17, '25do.....	Do.
97058: Aug. 19, '24	Aug. 30, '25	Do.	A20794: Mar. 17, '25	Mar. 16, '26	Do.
CONN., New Haven:			A26082: Mar. 27, '25	Mar. 18, '26	Do.
36629: June 27, '23	July 5, '25	Same.	A26111: Mar. 28, '25	Mar. 27, '26	Do.
A20353: July 18, '25	May 7, '26	Do.	A26119: Mar. 30, '25	Mar. 18, '26	Do.
A61751: May 7, '26	Sept. 6, '26	Do.	A26140: Apr. 1, '25do.....	Do.
A61754: May 10, '26	Sept. 11, '26	Do.	Ga., Thomasville:		
Ga., Beatchon:			*45408: Mar. 2, '20	Mar. 16, '22	Same.
33833: Jan. 24, '25	Nov. 24, '25	Same.	Do.....	Feb. 26, '23	Do.
90968: Mar. 27, '24	Feb. 22, '25	Do.	Do.....	Feb. 5, '24	Do.
90969: Mar. 27, '24	Feb. 9, '26	Do.	*45489: Mar. 13, '20	Apr. 5, '22	Do.
90970: Mar. 27, '24	Feb. 22, '25	Do.	Do.....	Feb. 25, '23	Do.
Do.....	Feb. 10, '26	Do.	*45890: Mar. 21, '20	Feb. 20, '23	Do.
90972: Mar. 27, '24	Mar. 19, '25	Do.	*45929: Mar. 23, '20do.....	Do.
90986: Mar. 28, '24	Feb. 22, '25	Do.	Do.....	Feb. 11, '24	Do.
Do.....	Feb. 9, '26	Do.	*46808: Feb. 21, '21	Mar. 13, '22	Do.
90987: Mar. 28, '24	Feb. 22, '25	Do.	Do.....	Feb. 25, '23	Do.
90988: Mar. 28, '24	Feb. 23, '25	Do.	*46869: Feb. 22, '21	Mar. 22, '22	Do.
96327: Jan. 20, '25	Apr. 1, '26	Do.	Do.....	Feb. 20, '23	Do.
96341: Jan. 21, '25	Feb. 10, '26	Do.	Do.....	Feb. 16, '24	Do.
96364: Feb. 5, '25	Feb. 5, '26	Do.	*48532: Feb. 26, '21	Mar. 19, '22	Do.
96370: Feb. 21, '25	Dec. 26, '26	Do.	Do.....	Feb. 20, '23	Do.
A20552: Feb. 21, '25	Apr. 10, '26	Do.	*48538: Feb. 28, '21	Feb. 24, '23	Do.
A20554: Feb. 21, '25	Feb. 7, '26	Do.	*48547: Mar. 1, '21	Mar. 1, '23	Do.
A20556: Feb. 21, '25	Apr. 16, '26	Do.	*48567: Mar. 2, '21	Feb. 21, '23	Do.
A20571: Feb. 22, '25	Feb. 6, '26	Do.	*48581: Mar. 3, '21	Mar. 13, '22	Do.
A20573: Feb. 22, '25do.....	Do.	Do.....	Feb. 25, '23	Do.
A20574: Feb. 22, '25	Feb. 9, '26	Do.	*48590: Mar. 3, '21	Mar. 11, '23	Do.
A20579: Feb. 22, '25do.....	Do.	*48592: Mar. 3, '21	Feb. 23, '23	Do.
A20584: Feb. 22, '25	Feb. 11, '26	Do.	*48630: Mar. 8, '21	Mar. 4, '23	Do.
A20585: Feb. 22, '25	Feb. 10, '26	Do.	Do.....	Feb. 1, '24	Do.
A20590: Feb. 23, '25	Feb. 7, '26	Do.	*48650: Mar. 11, '21	Feb. 20, '23	Do.
A20595: Feb. 24, '25	Feb. 11, '26	Do.	*48674: Mar. 15, '21	Feb. 21, '23	Do.
A20602: Feb. 27, '25	Feb. 11, '26	Do.	*48711: Mar. 19, '21	Mar. 13, '22	Do.
			Do.....	Feb. 21, '23	Do.

* Date of recovery approximate.

Family FRINGILLIDAE: Finches, Sparrows, etc.—Continued.

Chipping Sparrow: *Spizella passerina*—Continued

Place of banding, No., and date	Date retaken	Locality	Place of banding, No., and date	Date retaken	Locality
GA., Thomasville— Continued.			MASS., Cohasset—Con.		
*48724: Mar. 23, '21	Mar. 7, '23	Same.	125270: Aug. 21, '24	Apr. 29, '25	Same.
22721: Mar. 16, '22	Feb. 20, '23	Do.	125271: Aug. 21, '24	May 8, '25	Do.
Do.	Feb. 1, '24	Do.	Do.	May 9, '26	Do.
22729: Mar. 16, '22	Feb. 27, '23	Do.	A6256: May 4, '25	May 7, '26	Do.
22745: Mar. 14, '22	Mar. 2, '23	Do.	A6284: May 5, '25	May 22, '26	Do.
22780: Mar. 13, '22	Feb. 3, '23	Do.	A9627: Oct. 3, '24	Oct. 1, '25	Do.
22787: Mar. 13, '22	Feb. 3, '24	Do.	A9634: Oct. 5, '24	Apr. 25, '25	Do.
22790: Mar. 12, '22	Feb. 20, '23	Do.	A9636: Oct. 6, '24	Do.	Do.
22820: Mar. 18, '22	Mar. 5, '23	Do.	A9638: Oct. 6, '24	May 23, '25	Do.
22823: Mar. 18, '22	Feb. 26, '23	Do.	A9643: Oct. 7, '24	Apr. 26, '25	Do.
22830: Mar. 19, '22	Mar. 7, '23	Do.	A9646: Oct. 8, '24	Sept. 26, '25	Do.
22840: Mar. 19, '22	Feb. 20, '23	Do.	A9648: Oct. 8, '24	Oct. 1, '25	Do.
22849: Mar. 19, '22	Do.	Do.	A9658: Oct. 16, '24	May 15, '25	Do.
22879: Mar. 21, '22	Do.	Do.	A9771: Apr. 26, '25	May 3, '26	Do.
22890: Mar. 21, '22	Mar. 7, '23	Do.	A20348: Apr. 29, '25	Apr. 23, '26	Do.
22904: Mar. 22, '22	Feb. 22, '23	Do.	A20360: May 3, '25	June 5, '26	Do.
22914: Mar. 23, '22	Mar. 13, '23	Do.	A20362: May 5, '25	May 9, '26	Do.
22920: Mar. 24, '22	Mar. 5, '23	Do.	A20365: May 7, '25	May 8, '26	Do.
22937: Mar. 27, '22	Feb. 20, '23	Do.	A20452: July 14, '25	May 10, '26	Do.
22938: Mar. 27, '22	Feb. 23, '23	Do.	A20474: Aug. 1, '25	May 9, '26	Do.
22940: Mar. 28, '22	Feb. 20, '23	Do.	MASS., Danvers:		
22944: Mar. 28, '22	Feb. 23, '23	Do.	51978: May 19, '24	May 14, '25	Same.
22953: Mar. 31, '22	Feb. 25, '23	Do.	51980: May 21, '24	May 1, '25	Do.
22958: Apr. 2, '22	Feb. 26, '23	Do.	56580: May 3, '23	May 3, '24	Do.
22964: Apr. 3, '22	Feb. 20, '23	Do.	Do.	Apr. 29, '25	Do.
22979: Apr. 8, '22	Mar. 16, '23	Do.	Do.	May 1, '26	Do.
22980: Apr. 9, '22	Mar. 28, '23	Do.	56586: May 28, '25	May 4, '24	Do.
22981: Apr. 9, '22	Mar. 5, '23	Do.	Do.	Apr. 29, '25	Do.
37089: Feb. 21, '23	Feb. 3, '24	Do.	56603: Oct. 13, '23	May 3, '24	Do.
37093: Feb. 21, '23	Jan. 30, '24	Do.	89175: May 16, '24	Apr. 27, '25	Do.
37166: Feb. 24, '23	Mar. 7, '24	Do.	92516: June 9, '24	May 9, '26	Do.
37275: Feb. 26, '23	Feb. 18, '24	Do.	A5028: May 4, '25	May 3, '26	Do.
37294: Feb. 27, '23	Feb. 3, '24	Do.	MASS., Marion:		
37422: Mar. 4, '23	Mar. 7, '24	Do.	96627: Aug. 15, '24	July 4, '25	Same.
55012: Mar. 24, '23	Mar. 31, '24	Do.	96628: Aug. 16, '24	Do.	Do.
IND., Indianapolis:			96634: Sept. 11, '24	Do.	Do.
82526: May 7, '24	July 28, '25	Same.	96636: Sept. 12, '24	Do.	Do.
ME., Bangor:			MASS., Mount Her-		
24525: May 18, '23	May 30, '24	Same.	mon:		
ME., Belfast:			94865: May 17, '24	May 20, '25	Same.
58353: June 27, '23	May 28, '24	Same.	94866: May 18, '24	Do.	Do.
58365: Sept. 7, '23	May 4, '24	Do.	94880: May 15, '25	June 8, '26	Do.
58376: June 19, '24	Apr. 30, '25	Do.	94881: May 20, '25	May 25, '26	Do.
ME., Brunswick:			94893: July 16, '25	May 9, '26	Do.
99496: May 15, '24	May 6, '26	Same.	MASS., Plainfield:		
99507: June 12, '24	May 13, '26	Do.	27439: June 15, '22	Apr. 22, '23	Same.
99508: June 15, '24	May 17, '26	Do.	MASS., Rock:		
ME., Northeast Har-			81942: May 8, '24	Aug. 17, '24	Same.
bor:			Do.	May 4, '26	Do.
74832: July 17, '24	June 18, '25	Same.	81943: May 8, '24	Sept. 1, '24	Do.
74836: July 25, '24	June 26, '25	Do.	Do.	May 5, '25	Do.
74837: July 30, '24	June 18, '25	Do.	81953: May 13, '24	Sept. 1, '24	Do.
81743: July 31, '23	July 19, '24	Do.	81954: May 13, '24	Apr. 26, '25	Do.
Do.	June 19, '25	Do.	81955: May 14, '24	May 2, '25	Do.
81745: July 6, '23	July 4, '24	Do.	Do.	May 5, '26	Do.
84138: Sept. 2, '23	July 10, '24	Do.	A2269: Aug. 1, '24	Apr. 27, '25	Do.
Do.	June 28, '26	Do.	A2271: Aug. 1, '24	Apr. 26, '25	Do.
84142: Sept. 9, '23	June 28, '24	Do.	A2277: Aug. 2, '24	May 8, '25	Do.
Do.	June 17, '25	Do.	Do.	Sept. 4, '26	Do.
A7867: Aug. 15, '24	Sept. 13, '26	Do.	A2288: Aug. 15, '24	May 4, '25	Do.
A7881: Sept. 14, '24	June 26, '25	Do.	Do.	May 4, '26	Do.
Do.	Sept. 13, '26	Do.	A2289: Sept. 13, '24	Sept. 26, '25	Do.
A7882: Sept. 15, '24	June 26, '25	Do.	A9845: Apr. 29, '25	Apr. 29, '26	Do.
A34021: July 26, '25	Sept. 15, '26	Do.	A9846: May 3, '25	May 9, '26	Do.
ME., South Waterford:			A38166: Sept. 21, '25	May 3, '26	Do.
34427: May 22, '24	May 19, '26	Same.	A38177: Sept. 22, '25	Do.	Do.
A4064: Aug. 7, '25	July 26, '26	Do.	A38178: Sept. 22, '25	May 6, '26	Do.
MASS., Belchertown:			A38190: Sept. 26, '25	May 9, '26	Do.
94943: June 26, '24	May 8, '25	Same.	A38194: Sept. 27, '25	May 11, '26	Do.
94947: June 20, '24	May 14, '25	Do.	A38195: Sept. 27, '25	May 3, '26	Do.
94961: May 16, '24	May 26, '25	Do.	A38220: Oct. 7, '25	Aug. 26, '26	Do.
119097: June 26, '24	May 10, '25	Do.	MASS., Sandwich:		
A12758: June 9, '25	July 13, '26	Do.	26262: May 9, '22	May 21, '23	Same.
MASS., Cohasset:			26264: May 10, '22	May 7, '23	Do.
34469: May 24, '23	June 1, '24	Same.	A5063: Oct. 10, '24	May 18, '25	Do.
34471: May 24, '23	Do.	Do.	Do.	May 16, '26	Do.
Do.	May 4, '25	Do.	MASS., South Lan-		
37540: Aug. 28, '23	July 7, '24	Do.	caster:		
37625: May 5, '23	May 3, '24	Do.	A796: Sept. 26, '25	May 2, '26	Same.
50182: Sept. 13, '23	Sept. 8, '24	Do.	A9501: Sept. 20, '24	May 3, '25	Do.
50185: Sept. 15, '23	Sept. 15, '24	Do.	Do.	May 16, '26	Do.
Do.	May 2, '25	Do.	A9502: Sept. 21, '24	May 4, '25	Do.
67439: Aug. 9, '23	Apr. 26, '24	Do.	A9503: Sept. 21, '24	Apr. 26, '25	Do.
Do.	Sept. 23, '25	Do.	Do.	Apr. 25, '26	Do.
67500: Sept. 25, '24	July 14, '25	Do.	A9517: Oct. 5, '24	Sept. 25, '25	Do.
75405: July 7, '22	Mar. 9, '23	Do.	Do.	Sept. 6, '26	Do.
75406: July 9, '22	May 5, '23	Do.	A9526: Oct. 19, '24	May 15, '26	Do.
75409: July 16, '22	July 19, '23	Do.	A26935: May 6, '25	May 16, '26	Do.
86443: July 8, '24	May 13, '26	Do.	A26936: May 7, '25	Do.	Do.
91203: May 10, '24	Oct. 8, '24	Do.	A26949: May 15, '25	May 15, '26	Do.
91208: May 13, '24	May 7, '25	Do.	A26962: Aug. 28, '25	May 16, '26	Do.
91270: Jan. 28, '24	Apr. 28, '25	Do.	MASS., Stockbridge:		
93816: Oct. 12, '24	Apr. 25, '25	Do.	A6986: May 9, '25	May 9, '26	Same.
125233: July 27, '24	May 9, '25	Do.	MASS., Swampscott:		
125244: Aug. 2, '24	May 2, '25	Do.	59047: May 17, '24	Apr. 18, '25	Same.
125269: Aug. 21, '24	Aug. 6, '25	Do.	59050: May 21, '24	May 3, '25	Do.

Family FRINGILLIDAE: Finches, Sparrows, etc.—Continued

Junco: *Junco hyemalis*

Place of banding, No., and date	Date retaken	Locality	Place of banding, No., and date	Date retaken	Locality
B. C., Mill Bay:			MASS., Cohasset:		
85183: Jan. 11, '24	Mar. 4, '25	Same.	25402: Feb. 27, '23	Feb. 16, '24	Same.
93555: Mar. 24, '25	Mar. 27, '25	Do.	Do.	Mar. 13, '26	Do.
119536: Feb. 23, '24	Jan. 31, '25	Do.	25411: Mar. 30, '23	Jan. 1, '24	Do.
B. C., Point Grey:			25416: Apr. 13, '23	Mar. 2, '24	Do.
142603: Nov. 22, '24	Dec. 4, '26	Same.	25422: Apr. 15, '22	Nov. 18, '23	Do.
142610: Nov. 29, '24	May 1, '26	Do.	30908: Dec. 29, '22	Feb. 16, '24	Do.
151166: Nov. 21, '25	Dec. 4, '26	Do.	Do.	Jan. 9, '26	Do.
B. C., Vancouver:			30913: Jan. 7, '23	Mar. 21, '24	Do.
142581: Nov. 13, '24	Nov. 19, '26	Same.	Do.	Apr. 25, '25	Do.
CALIF., Altadena:			30919: Jan. 7, '23	Mar. 7, '26	Do.
98122: Jan. 12, '25	Nov. 31, '26	Same.	30922: Jan. 7, '23	Nov. 4, '23	Do.
155953: Mar. 11, '25	Dec. 12, '25	Do.	30947: Jan. 20, '23	Dec. 19, '23	Do.
Do.	Oct. 29, '26	Do.	31096: Feb. 10, '23	Dec. 16, '23	Do.
155957: Mar. 24, '25	Dec. 26, '26	Do.	31099: Feb. 17, '23	Apr. 9, '24	Do.
157121: Dec. 16, '25	Nov. 1, '26	Do.	34465: Feb. 17, '23	Dec. 16, '23	Do.
A17232: Feb. 10, '25	Dec. 25, '26	Do.	34783: Dec. 30, '22	Apr. 13, '24	Do.
A17234: Feb. 10, '25	Feb. 3, '26	Do.	35808: Feb. 7, '23	Feb. 4, '24	Do.
A17236: Feb. 10, '25	Dec. 8, '25	Do.	Do.	Apr. 9, '25	Do.
A19233: Jan. 24, '25	Nov. 14, '26	Do.	35809: Feb. 8, '23	Feb. 28, '24	Do.
A19662: Feb. 19, '25	Dec. 20, '25	Do.	Do.	Jan. 23, '25	Do.
A19663: Mar. 7, '25	Dec. 16, '25	Do.	35811: Feb. 10, '23	Feb. 4, '24	Do.
CALIF., Buena Park:			35814: Feb. 10, '23	Dec. 27, '24	Do.
91599: Jan. 1, '25	Jan. 3, '26	Same.	35821: Feb. 14, '23	Jan. 6, '24	Do.
CALIF., Los Angeles:			37602: Nov. 11, '23	. . . do.	Do.
92790: Mar. 27, '24	Mar. 27, '25	Same.	50213: Jan. 5, '24	Jan. 2, '25	Do.
CALIF., Pasadena:			50220: Jan. 7, '24	Dec. 23, '25	Do.
157125: Jan. 2, '26	Dec. 23, '26	Same.	50225: Jan. 12, '24	Nov. 9, '24	Do.
A15447: Dec. 2, '24	Dec. 12, '25	Do.	50233: Jan. 26, '24	Nov. 15, '26	Do.
A15454: Dec. 6, '24	Dec. 1, '25	Do.	50244: Feb. 5, '24	Jan. 24, '26	Do.
A15455: Dec. 6, '24	Nov. 30, '25	Do.	50257: Mar. 27, '24	Apr. 11, '25	Do.
A56403: Apr. 17, '26	Dec. 21, '26	Do.	53102: Dec. 16, '23	Jan. 4, '25	Do.
CALIF., San Bernardino Mountains:			Do.	Jan. 9, '26	Do.
97046: Aug. 18, '24	Aug. 30, '25	Same.	53113: Jan. 1, '24	Jan. 10, '25	Do.
A6490: Sept. 5, '24	Sept. 12, '24	Calif., Red Ant Creek.	53116: Jan. 9, '24	Dec. 25, '24	Do.
98738: Aug. 18, '24	Sept. 10, '24	Bear Lake.	67258: Feb. 8, '23	Feb. 12, '24	Do.
A6397: Aug. 21, '24	Aug. 27, '24	Do.	Do.	Jan. 9, '26	Do.
A8051: Aug. 21, '24	Sept. 10, '24	Do.	67259: Feb. 8, '23	Dec. 15, '23	Do.
CALIF., Stanford University:			Do.	Jan. 9, '26	Do.
A20289: Feb. 11, '25	July 11, '25	Same.	75429: Jan. 10, '23	Jan. 10, '24	Do.
A20308: Feb. 27, '25	Jan. 25, '26	Do.	75431: Jan. 25, '23	Feb. 4, '24	Do.
A25199: July 31, '25	Mar. 24, '26	Do.	Do.	Jan. 30, '25	Do.
COLO., Calcite:			Do.	Mar. 25, '26	Do.
180527: Feb. 24, '26	Oct. 16, '26	Same.	75433: Jan. 25, '23	Feb. 4, '24	Do.
CONN., New Haven:			75434: Jan. 25, '23	. . . do.	Do.
119813: Jan. 2, '24	Jan. 15, '25	Same.	75435: Jan. 25, '23	. . . do.	Do.
Do.	Jan. 13, '26	Do.	75438: Jan. 25, '23	Feb. 12, '24	Do.
119818: Feb. 15, '24	. . . do.	Do.	75439: Jan. 25, '23	Feb. 4, '24	Do.
148538: Jan. 13, '25	Dec. 1, '25	Do.	75444: Jan. 23, '23	. . . do.	Do.
148547: Jan. 18, '25	Dec. 27, '25	Do.	75445: Jan. 25, '23	May 26, '25	Do.
148550: Jan. 17, '25	Dec. 25, '25	Do.	Do.	Nov. 29, '25	Do.
152086: Jan. 28, '25	Dec. 15, '25	Do.	83833: Feb. 17, '24	Jan. 28, '26	Do.
245149: Jan. 23, '25	Dec. 26, '25	Do.	104509: Jan. 26, '23	Jan. 26, '24	Do.
ILL., Kansas:			Do.	Feb. 4, '25	Do.
139786: Nov. 3, '24	Apr. 9, '26	Minn., Brecken-ridge.	Do.	Dec. 10, '25	Do.
ILL., Lake Forest:			A720: Dec. 27, '24	Nov. 28, '25	Do.
63157: Jan. 12, '25	Mar. 28, '26	Same.	A725: Jan. 10, '25	Jan. 9, '26	Do.
Do.	Nov. 18, '26	Do.	A8021: Nov. 27, '24	. . . do.	Do.
ILL., Quincy:			A6082: Jan. 24, '25	Dec. 25, '25	Do.
55089: Jan. 19, '24	Dec. 6, '25	Same.	Do.	Dec. 5, '26	Do.
55096: Mar. 9, '24	Nov. 12, '24	Do.	A6196: Apr. 5, '25	Dec. 25, '25	Do.
ILL., Waukegan:			Do.	Dec. 5, '26	Do.
7231: Feb. 25, '22	Jan. 3, '23	Same.	A9701: Nov. 20, '24	Mar. 15, '26	Do.
Do.	Dec. 3, '23	Do.	A9708: Nov. 29, '24	Apr. 7, '26	Do.
23445: Mar. 27, '23	Dec. 19, '23	Do.	A9711: Nov. 30, '24	Mar. 9, '26	Do.
86064: Nov. 9, '23	Jan. 4, '25	Do.	A9712: Nov. 30, '24	Dec. 10, '25	Do.
86090: Dec. 3, '23	Apr. 13, '24	Do.	A9727: Feb. 27, '24	Feb. 16, '26	Do.
IND., West Lafayette:			A9745: Feb. 5, '25	Feb. 22, '26	Do.
146110: Dec. 22, '24	Jan. 26, '26	Same.	A9752: Feb. 26, '25	Dec. 22, '26	Do.
IOWA, McGregor:			A26634: Dec. 26, '25	Dec. 6, '26	Do.
121152: Feb. 10, '24	Dec. 27, '24	Same.	A26724: Jan. 31, '26	. . . do.	Do.
146697: Dec. 24, '24	Oct. 29, '26	Do.	A26733: Feb. 6, '26	Dec. 14, '26	Do.
Mt., Brunswick:			MASS., Concord:		
133955: Mar. 17, '24	Apr. 5, '26	Same.	115141: Nov. 13, '24	Jan. 10, '26	Same.
MD., Baltimore:			135231: Dec. 5, '24	Jan. 28, '26	Do.
24605: Mar. 3, '22	Jan. 11, '24	Same.	MASS., Danvers:		
24614: Mar. 5, '22	Feb. 23, '24	Do.	22140: Jan. 14, '23	Jan. 1, '24	Same.
24642: Feb. 11, '23	Feb. 19, '24	Do.	33649: Jan. 7, '23	Jan. 7, '24	Do.
24648: Feb. 12, '23	. . . do.	Do.	Do.	Nov. 30, '24	Do.
24664: Jan. 15, '24	Jan. 29, '25	Do.	85512: Jan. 2, '24	Jan. 24, '25	Do.
97818: Jan. 7, '25	Feb. 9, '26	Do.	144861: Jan. 25, '25	Dec. 15, '26	Do.
A21060: Feb. 20, '25	Feb. 3, '26	Do.	144862: Jan. 25, '25	Dec. 12, '26	Do.
MD., Chevy Chase:			A5439: Nov. 15, '24	Dec. 24, '25	Do.
29085: Dec. 5, '22	Feb. 12, '23	Same.	A5455: Apr. 3, '25	Dec. 25, '25	Do.
51718: Feb. 9, '23	Mar. 11, '24	Do.	A14506: Jan. 15, '25	Nov. 15, '25	Do.
51754: Mar. 30, '23	Jan. 22, '24	Do.	A14509: Jan. 21, '25	Nov. 16, '25	Do.
MASS., Brockton:			A31448: Nov. 18, '25	Apr. 15, '26	Do.
43628: Jan. 6, '24	Dec. 27, '25	Same.	A51616: Dec. 19, '25	Dec. 12, '26	Do.
63303: Jan. 7, '23	June 16, '23	Do.	A51627: Jan. 13, '26	Dec. 9, '26	Do.
MASS., Chestnut Hill:			MASS., Franklin:		
A4548: Jan. 29, '25	Feb. 14, '26	Same.	121908: Jan. 3, '24	Jan. 29, '25	Same.
A4552: Feb. 2, '25	Feb. 22, '26	Do.	121911: Jan. 14, '24	. . . do.	Do.
			124810: Mar. 15, '24	Jan. 12, '25	Do.

Family FRINGILLIDAE: Finches, Sparrows, etc.—Continued

Junco: *Junco hyemalis*—Continued

Place of banding, No., and date	Date retaken	Locality	Place of banding, No., and date	Date retaken	Locality
Mass., Lakeville: 26780: Jan. 7, '23	Feb. 6, '24	Same.	N. Mex., Santa Fe— Continued.		
Mass., Lancaster: A16014: Jan. 3, '24	Dec. 5, '26	Same.	30376: Nov. 19, '22	Dec. 7, '24	Same.
A16021: Jan. 18, '25	Nov. 15, '25	Do.	30380: Nov. 17, '22	Dec. 14, '23	Do.
Do.	Nov. 14, '26	Do.	33671: Jan. 9, '23	Dec. 24, '24	Do.
Mass., Middleboro: 28934: Jan. 8, '23	Dec. 21, '26	Same.	33706: Jan. 24, '23	Dec. 25, '24	Do.
33789: Jan. 23, '23	Dec. 31, '23	Do.	33711: Jan. 24, '23	Dec. 12, '23	Do.
42960: Apr. 18, '23	Feb. 14, '24	Do.	34820: Dec. 16, '22	Dec. 8, '24	Do.
42980: Nov. 3, '23	Apr. 15, '24	Do.	Do.	Dec. 4, '25	Do.
55686: Apr. 13, '23	Feb. 13, '24	Do.	34829: Dec. 18, '22	Dec. 7, '24	Do.
Mass., Rock: 29918: Jan. 14, '23	Feb. 17, '26	Same.	51507: Feb. 15, '23	Dec. 12, '23	Do.
39258: Feb. 12, '24	Jan. 27, '25	Do.	51525: Feb. 20, '23	Dec. 13, '23	Do.
Do.	Jan. 11, '26	Do.	51527: Feb. 21, '23	Dec. 18, '24	Do.
39228: Feb. 13, '24	Nov. 11, '24	Do.	51545: Feb. 26, '23	Dec. 10, '24	Do.
39230: Feb. 13, '24	Nov. 3, '24	Do.	51560: Mar. 3, '23	Jan. 9, '25	Do.
132926: Jan. 24, '25	Jan. 9, '26	Do.	53611: Dec. 5, '24	Dec. 4, '25	Do.
132930: Jan. 26, '25	Jan. 11, '26	Do.	65433: Dec. 31, '22	Jan. 9, '24	Do.
132937: Jan. 27, '25	Jan. 13, '26	Do.	Do.	Dec. 24, '24	Do.
132940: Jan. 29, '25	Jan. 11, '26	Do.	151672: Dec. 31, '24	Nov. 15, '25	Do.
243867: Jan. 29, '25	Do.	Do.	N. Y., Olivera: 148486: Apr. 30, '25	May 16, '26	Same.
243870: Jan. 31, '25	Jan. 13, '26	Do.	165747: July 21, '25	June 25, '26	Do.
Mass., Sandwich: 33726: Jan. 28, '23	Jan. 28, '25	Same.	166876: Aug. 17, '25	May 16, '26	Do.
33727: Jan. 29, '23	Jan. 7, '24	Do.	N. Y., Rhinebeck: *27137: Jan. 21, '20	Jan. 23, '22	Same.
Do.	Feb. 1, '25	Do.	Do.	Nov. 6, '22	Do.
33732: Jan. 29, '23	Feb. 19, '24	Do.	Do.	Nov. 25, '23	Do.
Do.	Feb. 27, '25	Do.	*48213: Feb. 26, '21	Nov. 12, '23	Do.
Do.	Mar. 18, '26	Do.	*48829: Dec. 5, '22	Nov. 13, '23	Do.
33734: Jan. 30, '23	Feb. 18, '24	Do.	*48836: Dec. 6, '22	Mar. 10, '23	Do.
33740: Feb. 8, '23	Feb. 14, '24	Do.	Do.	Dec. 14, '23	Do.
Do.	Jan. 25, '25	Do.	Do.	Nov. 30, '24	Do.
Mass., Sharon: 13308: Jan. 20, '25	Oct. 24, '25	Same.	Do.	Dec. 1, '25	Do.
42245: Nov. 17, '24	Nov. 10, '25	Do.	*48842: Dec. 18, '22	Mar. 11, '23	Do.
42249: Nov. 22, '24	Oct. 7, '25	Do.	*48845: Jan. 26, '23	Jan. 27, '24	Do.
Mass., South Sudbury: 65345: Jan. 5, '23	Dec. 2, '23	Same.	6506: Jan. 27, '23	Jan. 31, '26	Do.
65347: Jan. 5, '23	Jan. 12, '24	Do.	6506: Jan. 27, '23	Dec. 27, '24	Do.
Mass., Swampscott: 35356: Nov. 30, '22	Dec. 28, '25	Same.	6510: Jan. 27, '23	Nov. 25, '23	Do.
56599: Jan. 8, '23	Dec. 28, '23	Do.	Do.	Nov. 29, '24	Do.
Do.	Jan. 16, '25	Do.	Do.	Jan. 17, '26	Do.
Mass., Topsfield: 42307: Apr. 4, '24	Nov. 1, '24	Same.	6573: Nov. 15, '23	Nov. 29, '24	Do.
74235: Jan. 7, '23	Nov. 3, '24	Do.	6584: Dec. 3, '23	Nov. 30, '24	Do.
Mass., West Bridge- water: 14406: Jan. 24, '23	Feb. 4, '25	Same.	51055: Jan. 4, '24	Dec. 12, '24	Do.
14407: Jan. 24, '23	Do.	Do.	Do.	Jan. 24, '26	Do.
Mass., Westfield: 166654: Oct. 31, '25	Apr. 23, '26	Same.	51067: Feb. 29, '24	Jan. 11, '25	Do.
Do.	Nov. 18, '26	Do.	51073: Mar. 1, '24	Jan. 17, '26	Do.
MICH., East Lansing: A14784: Nov. 16, '24	Apr. 21, '26	Same.	51074: Mar. 1, '24	Jan. 10, '26	Do.
MINN., Crystal Bay: A42680: Nov. 6, '25	Mar. 28, '26	Same.	51076: Mar. 1, '24	Jan. 17, '26	Do.
A42701: Nov. 14, '25	Do.	Do.	51124: Dec. 26, '24	Do.	Do.
84691: Oct. 13, '23	Jan. 9, '26	N. J., Demarest.	51127: Jan. 17, '25	Do.	Do.
Mo., Columbia: 58912: Mar. 24, '24	Jan. 11, '25	Same.	N. Y., Rochester: 61464: Dec. 12, '22	Apr. 9, '25	Same.
89705: Mar. 20, '24	Jan. 8, '25	Do.	N. S., Wolfville: 74994: Feb. 19, '23	May 8, '26	Same.
Do.	Oct. 31, '25	Do.	OHIO, Gates Mills: A38674: Apr. 21, '26	Dec. 27, '26	N. C., Alexis.
Mo., Webster Groves: *39679: Mar. 14, '26	Nov. 17, '26	Same.	OREG., Corvallis: A17135: Feb. 18, '25	Dec. 7, '25	Same.
6026: Feb. 12, '22	Jan. 17, '24	Do.	A17168: Mar. 3, '25	Nov. 3, '25	Do.
74876: Apr. 6, '23	Feb. 25, '24	Do.	A17176: Mar. 6, '25	Dec. 7, '25	Do.
N. J., Chatham: 137948: Jan. 11, '25	Jan. 22, '26	Same.	PA., Glenolden: 65148: Feb. 11, '23	Mar. 11, '24	Same.
N. J., Demarest: *60021: Feb. 27, '21	Jan. 15, '23	Same.	Do.	Dec. 22, '24	Do.
Do.	Jan. 21, '24	Do.	122941: Nov. 14, '23	Jan. 31, '25	Do.
Do.	Jan. 1, '25	Do.	151117: Jan. 5, '25	Mar. 10, '26	Do.
Do.	Jan. 10, '26	Do.	167827: Nov. 21, '25	Dec. 5, '26	Do.
12863: Dec. 10, '22	Jan. 21, '24	Do.	PA., Jeffersonville: 31015: Dec. 6, '22	Jan. 27, '25	Same.
Do.	Dec. 1, '24	Do.	121888: Feb. 14, '24	Jan. 28, '25	Do.
Do.	Dec. 14, '25	Do.	147893: Feb. 3, '25	Feb. 9, '26	Do.
25167: Dec. 17, '22	Jan. 14, '24	Do.	PA., Mont Alto: A14612: Nov. 18, '24	Jan. 15, '26	Same.
25178: Dec. 21, '22	Jan. 21, '24	Do.	A14619: Nov. 22, '24	Feb. 3, '26	Do.
34691: Jan. 13, '23	Jan. 28, '24	Do.	A14634: Jan. 19, '25	Nov. 24, '25	Do.
Do.	Jan. 6, '25	Do.	A14637: Jan. 21, '25	Nov. 23, '25	Do.
88642: Dec. 8, '23	Jan. 8, '25	Do.	A14646: Jan. 27, '25	Nov. 25, '25	Do.
88726: Nov. 15, '24	Mar. 28, '26	Do.	A21185: Feb. 4, '26	Dec. 5, '26	Do.
88730: Dec. 1, '24	Dec. 14, '25	Do.	PA., Paoli: 123361: Feb. 12, '24	Nov. 26, '25	Same.
99318: Jan. 25, '25	Jan. 13, '26	Do.	Do.	Feb. 13, '26	Same.
N. J., Upper Mont- clair: 7308: Feb. 10, '22	Mar. 25, '23	Same.	12667: Nov. 23, '24	Dec. 30, '25	Same.
Do.	Feb. 24, '24	Do.	PA., Wyncote: *46292: Nov. 29, '23	Dec. 30, '25	Same.
33050: Feb. 22, '23	Feb. 12, '24	Do.	R. I., South Auburn: A9884: Jan. 30, '25	Jan. 14, '26	Same.
N. Mex., Santa Fe: 28721: Dec. 1, '22	Dec. 13, '23	Same.	A9886: Jan. 31, '25	Do.	Do.
Do.	Dec. 7, '24	Do.	A9889: Feb. 3, '25	Feb. 6, '26	Do.
Do.	Dec. 12, '23	Do.	R. I., Wallum Lake: 131743: Jan. 18, '25	Nov. 16, '25	Same.
28730: Nov. 20, '22	Dec. 11, '23	Do.	SASK., Davidson: 160370: Sept. 30, '25	Mar. 19, '26	Iowa, Forest City.
30376: Nov. 19, '22	Dec. 11, '23	Do.	Wis., Madison: 143142: Feb. 10, '25	Mar. 26, '26	Same.
			A56759: Mar. 23, '26	Apr. 11, '26	Minn., Benson.

* Date of recovery approximate.

Family FRINGILLIDAE: Finches, Sparrows, etc.—Continued

Gray-headed Junco: *Junco phaeonotus* (subsp.)

Place of banding, No., and date	Date retaken	Locality	Place of banding, No., and date	Date retaken	Locality
COLO., Calcite:					
178968: Jan. 9,'26	Oct. 10,'26	Same.			
178991: Jan. 16,'26	Oct. 11,'26	Do.			

Song Sparrow: *Melospiza melodia*

B. C., Point Grey:			ME., Belfast:		
140960: Oct. 11,'24	Dec. 19,'25	Same.	95829: Sept. 1,'24	Apr. 2,'25	Same.
142580: Oct. 25,'24	Feb. 13,'26	Do.	95832: Oct. 4,'24	Mar. 25,'25	Do.
151149: Oct. 1,'25	Nov. 17,'26	Do.	ME., Brunswick:		
CALIF., Alameda:			39181: June 1,'25	Apr. 7,'26	Same.
120501: Oct. 18,'24	Dec. 22,'25	Same.	ME., Kittery Point:		
240523: Jan. 30,'25	Dec. 27,'25	Do.	64788: Apr. 18,'24	Mar. 22,'25	Same.
CALIF., Altadena:			64789: May 9,'24	Mar. 30,'25	Do.
52117: Oct. 16,'23	Feb. 18,'24	Same.	64795: May 11,'24	Apr. 26,'25	Do.
Do.	Oct. 2,'24	Do.	118056: May 11,'24	Mar. 29,'25	Do.
CALIF., Berkeley:			118064: July 18,'24	do.	Do.
*46074: Jan. 16,'25	Jan. 1,'25	Same.	118068: Aug. 17,'24	Apr. 12,'25	Do.
*55036: Mar. 19,'23	Oct. 23,'24	Do.	118068: Aug. 18,'24	Mar. 23,'25	Do.
82792: Sept. 23,'23	Jan. 4,'25	Do.	118070: Aug. 20,'24	Mar. 30,'25	Do.
86205: Oct. 5,'23	Nov. 15,'24	Do.	118073: Aug. 22,'24	Apr. 25,'25	Do.
86212: Oct. 8,'23	June 10,'24	Do.	142703: Mar. 29,'25	Apr. 18,'26	Do.
Do.	Apr. 4,'25	Do.	142704: Mar. 29,'25	Apr. 11,'26	Do.
Do.	Feb. 22,'26	Do.	ME., South Waterford:		
86218: Oct. 19,'23	Aug. 23,'25	Do.	A4066: Sept. 1,'25	Jan. —,'26	Ga., Jacksonville.
87192: Dec. 6,'23	Jan. 11,'25	Do.	MAN., East Kildonan:		
88431: Dec. 30,'23	Jan. 4,'25	Do.	26701: Apr. 25,'22	Apr. 24,'23	Same.
88453: Jan. 27,'24	Aug. 16,'25	Do.	64021: May 6,'23	Apr. 27,'24	Do.
89529: Apr. 1,'24	Feb. 8,'25	Do.	Do.	Apr. 14,'25	Do.
CALIF., Buena Park:			64042: May 21,'23	July 12,'25	Do.
A3122: Sept. 25,'24	Feb. 14,'25	Same.	MD., Baltimore:		
CALIF., Claremont:			24691: Mar. 1,'24	Mar. 21,'25	Same.
52225: Feb. 20,'24	Oct. 25,'24	Same.	MD., Chevy Chase:		
96456: Apr. 16,'24	Oct. 6,'24	Do.	22234: Mar. 23,'22	Mar. 24,'23	Same.
96475: Apr. 21,'24	Oct. 25,'24	Do.	29087: Jan. 5,'22	Mar. 6,'23	Do.
96493: June 8,'24	Feb. 12,'25	Do.	242800: Mar. 28,'24	Oct. 23,'24	Do.
CALIF., Eagle Rock:			MASS., Belchertown:		
54841: Apr. 22,'23	Nov. 23,'23	Same.	88868: July 26,'24	June 8,'26	Same.
CALIF., Glendora:			88879: July 29,'24	Apr. 29,'25	Do.
150645: July 10,'24	Dec. 14,'24	Same.	88883: July 23,'24	May 11,'25	Do.
CALIF., Los Angeles:			88913: July 25,'24	June 10,'25	Do.
80118: Aug. 11,'23	Mar. 11,'25	Same.	88926: Sept. 11,'24	Sept. 5,'25	Do.
Do.	Feb. 11,'26	Do.	94945: June 5,'24	Oct. 21,'25	Do.
80146: July 26,'23	Apr. 20,'24	Do.	Do.	June 2,'26	Do.
Do.	Apr. 25,'25	Do.	94958: June 6,'24	Apr. 13,'25	Do.
80149: July 26,'23	Jan. 23,'24	Do.	129421: May 4,'24	June 1,'25	Do.
Do.	Jan. 24,'25	Do.	129423: May 15,'24	May 27,'25	Do.
85054: Oct. 21,'23	Feb. 8,'25	Do.	129479: July 22,'24	Apr. 16,'25	Do.
85076: Feb. 13,'24	May 14,'25	Do.	Do.	May 30,'26	Do.
88482: Feb. 8,'24	Jan. 9,'25	Do.	129488: June 13,'24	June 13,'25	Do.
92161: May 3,'24	July 28,'25	Do.	129489: June 12,'24	Oct. 21,'25	Do.
92165: July 29,'24	Apr. 12,'25	Do.	129506: May 3,'24	Mar. 26,'25	Do.
A12212: Mar. 29,'25	May 9,'26	Do.	Do.	Apr. 7,'26	Do.
A12249: June 14,'25	Mar. 6,'26	Do.	129508: Apr. 21,'24	May 25,'26	Do.
A69056: July 6,'26	Aug. 22,'26	Do.	22027: Sept. 7,'24	Aug. 16,'26	Do.
CALIF., Pasadena:			141031: Aug. 4,'24	May 13,'25	Do.
12724: Jan. 21,'23	Mar. 9,'25	Same.	Do.	Apr. 7,'26	Do.
35438: Apr. 30,'24	Nov. 24,'24	Do.	141061: Aug. 10,'24	May 12,'25	Do.
60691: June 23,'24	Oct. 28,'24	Do.	141068: Aug. 18,'24	Sept. 9,'25	Do.
Do.	Mar. 31,'26	Do.	A7668: Aug. 24,'24	May 15,'25	Do.
84797: Nov. 10,'23	Apr. 14,'24	Do.	Do.	Aug. 28,'26	Do.
88461: Dec. 22,'23	Oct. 17,'24	Do.	A7672: Sept. 16,'24	Aug. 7,'25	Do.
Do.	Feb. 7,'25	Do.	A7831: Oct. 17,'24	Oct. 21,'25	Do.
A13961: Jan. 7,'25	June 7,'25	Do.	A12810: July 20,'25	Mar. 31,'26	Do.
Do.	Apr. 19,'26	Do.	A12837: Aug. 13,'25	Sept. 9,'26	Do.
A15406: Nov. 23,'24	Feb. 13,'26	Do.	A12859: Sept. 3,'25	Aug. 22,'26	Do.
A24999: May 28,'25	Apr. 1,'26	Do.	A12895: June 1,'25	Apr. 22,'26	Do.
A34734: July 2,'25	July 5,'26	Do.	A32889: Sept. 25,'25	Apr. 3,'26	Do.
A35499: Aug. 29,'25	Feb. 1,'26	Do.	A32912: Oct. 6,'25	Apr. 9,'26	Do.
A35624: Oct. 18,'25	Aug. 12,'26	Do.	A42089: May 1,'26	Sept. 1,'26	Do.
A35655: Nov. 21,'25	Mar. 23,'26	Do.	MASS., Brockton:		
A39588: Mar. 31,'26	Dec. 20,'26	Do.	30203: July 12,'22	Mar. 31,'25	Same.
A39619: Apr. 7,'26	Sept. 4,'26	Do.	MASS., Chestnut Hill:		
A68314: June 20,'26	Dec. 13,'26	Do.	52993: Apr. 11,'23	June 29,'24	Same.
COLO., Fruita:			A4561: Apr. 11,'25	May 10,'25	Do.
155578: Dec. 25,'25	Dec. 27,'26	Same.	A4568: Mar. 9,'25	May 2,'26	Do.
327458: Jan. 19,'25	Jan. 5,'26	Do.	MASS., Chilmark:		
Do.	Dec. 16,'26	Do.	27051: June 17,'22	Apr. 8,'23	Same.
CONN., Darien:			Do.	May 19,'24	Do.
44806: May 23,'23	Apr. 2,'24	Same.	74792: July 23,'22	Mar. 27,'23	Do.
44807: May 24,'23	Apr. 1,'24	Do.	Do.	June 8,'24	Do.
44809: May 26,'23	Apr. 2,'24	Do.	163303: Aug. 13,'25	Apr. 27,'26	Do.
Do.	Aug. 9,'26	Do.	163307: Aug. 13,'25	May 1,'26	Do.
116382: Aug. 29,'23	Mar. 29,'24	Do.	163308: Aug. 14,'25	Mar. 15,'26	Do.
116387: Sept. 9,'23	Apr. 4,'24	Do.	163309: Aug. 13,'25	Apr. 19,'26	Do.
ILL., Kansas:			167973: Sept. 3,'25	May 1,'26	Do.
149253: Feb. 24,'25	May 11,'26	Same.	167978: Sept. 19,'25	Mar. 13,'26	Do.
ILL., Waukegan:			179728: Feb. 21,'26	Dec. 9,'26	Do.
*52512: Apr. 22,'21	May 23,'24	Same.	A8368: Oct. 20,'24	May 4,'26	Do.
A46826: Oct. 22,'25	May 25,'26	Do.	A34175: Aug. 14,'25	Apr. 25,'26	Do.
IND., Hobart:			A34177: Aug. 15,'25	May 27,'26	Do.
81360: Sept. 12,'24	May 25,'25	Same.	A34178: Aug. 15,'25	May 9,'26	Do.
IND., Noblesville:			A34180: Aug. 15,'25	Apr. 10,'26	Do.
77582: Apr. 30,'24	Jan. 7,'25	Same.			
A4679: Oct. 19,'24	Mar. 1,'25	Do.			

* Date of recovery approximate.

Family FRINGILLIDAE: Finches, Sparrows, etc.—Continued

Song Sparrow: *Melospiza melodia*—Continued

Place of banding, No., and date	Date retaken	Locality	Place of banding, No., and date	Date retaken	Locality
Mass., Cohasset:			Mass., Danvers—Con-		
11057: Aug. 5, '21	July 10, '23	Same.	67644: Aug. 8, '23	Mar., '24	N. C., Madison.
Do.	Mar. 15, '25	Do.	51029: Mar. 24, '23	June, '23	N. S., Weymouth.
11071: May 28, '22	Apr. 26, '23	Do.	Mass., Dennis:		
31076: Dec. 27, '22	Mar. 25, '24	Do.	14326: July 15, '22	July 12, '23	Same.
33763: Apr. 8, '23	Sept. 6, '23	Do.	14327: July 18, '22	Aug. 23, '23	Do.
Do.	Feb. 23, '24	Do.	14330: July 31, '22	Aug. 4, '23	Do.
34475: July 19, '23	June 1, '24	Do.	Mass., Edgartown:		
35839: Apr. 22, '23	Mar. 28, '24	Do.	115696: May 16, '24	Sept. 5, '24	Same.
35875: June 9, '23	Mar. 29, '24	Do.	Do.	May 20, '25	Do.
35885: June 28, '23	Apr. 1, '24	Do.	115697: Sept. 5, '23	May 15, '24	Do.
35887: June 30, '23	Do.	Do.	115699: July 30, '23	Do.	Do.
37550: Aug. 18, '23	May 2, '24	Do.	Mass., Franklin:		
37554: Aug. 22, '23	Apr. 23, '24	Do.	127397: Mar. 27, '24	Mar. 20, '25	Same.
37558: July 12, '23	Do.	Do.	Mass., Groton:		
37615: Oct. 6, '23	Apr. 12, '24	Do.	54634: Sept. 27, '24	Apr. 28, '25	Same.
Do.	July 13, '25	Do.	54639: Sept. 28, '24	Apr. 21, '26	Do.
50177: Aug. 6, '23	Apr. 5, '24	Do.	54646: Sept. 29, '24	Apr. 23, '25	Do.
50193: Oct. 9, '23	Feb. 10, '24	Do.	Do.	May 7, '26	Do.
50259: Mar. 30, '24	Apr. 26, '25	Do.	54663: Oct. 12, '24	May 9, '26	Do.
52848: Aug. 10, '23	Apr. 6, '24	Do.	54668: Oct. 18, '24	Apr. 28, '25	Do.
Do.	Mar. 29, '25	Do.	Do.	May 27, '26	Do.
52849: Aug. 12, '23	Apr. 17, '24	Do.	A12139: Aug. 23, '25	May 4, '26	Do.
66586: Mar. 24, '23	Mar. 20, '24	Do.	A12156: Sept. 1, '25	Sept. 20, '26	Do.
67111: Apr. 12, '24	July 11, '25	Do.	Mass., Holyoke:		
67146: Apr. 14, '23	Sept. 2, '23	Do.	22356: Mar. 9, '22	Mar. 29, '24	Same.
Do.	Mar. 23, '24	Do.	65218: Apr. 10, '23	Mar. 30, '24	Do.
67411: July 5, '23	Aug. 14, '25	Do.	Mass., Manchester:		
67412: July 5, '23	June 10, '24	Do.	81479: Oct. 12, '25	May 1, '26	Same.
75421: Aug. 12, '22	Mar. 8, '23	Do.	115350: July 28, '23	May 13, '24	Do.
92306: Aug. 5, '24	June 13, '26	Do.	Do.	May 13, '25	Do.
125198: July 5, '24	Mar. 24, '25	Do.	Do.	May 2, '26	Do.
125225: July 20, '24	Mar. 28, '25	Do.	115358: Aug. 3, '23	May 19, '24	Do.
125226: July 20, '24	Mar. 23, '25	Do.	Do.	May 26, '25	Do.
125227: July 20, '24	Mar. 28, '25	Do.	Do.	May 16, '26	Do.
125231: July 26, '24	Mar. 23, '25	Do.	115367: Aug. 21, '23	July 29, '24	Do.
125239: July 30, '24	May 6, '25	Do.	Do.	May 31, '26	Do.
128206: Aug. 15, '24	Mar. 28, '25	Do.	118003: Aug. 25, '23	Aug. 17, '24	Do.
128210: Aug. 15, '24	Do.	Do.	118054: July 16, '24	June 18, '25	Do.
Do.	Aug. 26, '25	Do.	138008: July 27, '24	May 7, '25	Do.
A9830: Oct. 4, '24	Apr. 26, '25	Do.	138029: Sept. 10, '24	July 6, '25	Do.
A9673: Oct. 27, '24	Apr. 1, '25	Do.	138040: May 7, '25	May 1, '26	Do.
A9770: Apr. 22, '25	Apr. 11, '26	Do.	Mass., Marion:		
A20411: Jan. 13, '25	Apr. 6, '26	Do.	54896: Aug. 13, '23	July 4, '25	Same.
A20462: July 20, '25	Apr. 12, '26	Do.	Mass., Oak Bluffs:		
A20518: Sept. 26, '25	Mar. 25, '26	Do.	131867: July 10, '24	July 13, '25	Same.
A20540: Oct. 15, '25	Apr. 8, '26	Do.	131873: July 19, '24	July 12, '25	Do.
Mass., Concord:			149026: July 20, '25	June 28, '26	Do.
127372: Mar. 26, '24	Apr. 21, '25	Same.	Mass., Plainfield:		
Do.	Oct. 13, '25	Do.	24578: Mar. 31, '22	Apr. 3, '24	Same.
127373: Mar. 26, '24	Mar. 20, '25	Do.	24579: Mar. 31, '22	Do.	Do.
127389: Apr. 24, '24	Oct. 20, '25	Do.	27433: May 28, '22	May 24, '23	Do.
129638: Apr. 15, '26	Oct. 15, '26	Do.	Mass., Rock:		
135241: Apr. 14, '25	Apr. 21, '26	Do.	25935: May 22, '23	Apr. 1, '24	Same.
135293: Oct. 19, '25	Apr. 8, '26	Do.	Do.	Apr. 1, '25	Do.
135308: Mar. 20, '25	Oct. 5, '25	Do.	Do.	Apr. 28, '26	Do.
Do.	Apr. 12, '26	Do.	39235: Mar. 23, '24	May 15, '25	Do.
Mass., Cotuit:			127425: May 7, '24	Aug. 13, '24	Do.
135267: Sept. 7, '25	July 11, '26	Same.	Do.	Aug. 18, '25	Do.
Mass., Danvers:			1088: Mar. 18, '26	Do.	Do.
41089: Apr. 3, '24	Mar. 30, '26	Same.	137820: Sept. 19, '24	May 2, '25	Do.
41099: Apr. 7, '24	Apr. 2, '25	Do.	155137: May 9, '25	Apr. 6, '26	Do.
Do.	Mar. 26, '26	Do.	155168: Oct. 5, '25	Apr. 17, '26	Do.
41104: Apr. 16, '24	May 8, '25	Do.	155174: Oct. 16, '25	Apr. 6, '26	Do.
43528: Apr. 11, '23	Apr. 13, '24	Do.	137822: Oct. 7, '24	July 18, '26	Mass., Sandwich.
44400: July 14, '23	Apr. 3, '24	Do.	Mass., Sandwich:		
Do.	Jan. 20, '25	Do.	14862: Mar. 30, '22	Apr. 9, '23	Same.
Do.	Apr. 22, '26	Do.	Do.	Oct. 27, '23	Do.
44402: July 14, '23	Mar. 16, '25	Do.	Do.	Mar. 30, '24	Do.
51048: Mar. 28, '24	Apr. 2, '24	Do.	25246: Mar. 31, '22	July 12, '23	Do.
56585: May 21, '23	Apr. 4, '24	Do.	26277: Aug. 4, '22	Apr. 2, '24	Do.
75157: Aug. 21, '22	Apr. 7, '24	Do.	29776: Apr. 14, '22	Mar. 26, '23	Do.
Do.	Aug. 3, '24	Do.	29778: May 3, '22	Apr. 1, '24	Do.
117994: Sept. 26, '23	Apr. 17, '24	Do.	29789: July 22, '22	July 23, '23	Do.
117995: Sept. 26, '23	Aug. 16, '24	Do.	Do.	May 26, '25	Do.
118000: Oct. 5, '23	Apr. 14, '24	Do.	29790: July 27, '22	Sept. 4, '23	Do.
119654: July 22, '24	May 6, '25	Do.	Do.	Mar. 30, '24	Do.
Do.	Apr. 22, '26	Do.	29792: July 31, '22	Apr. 7, '23	Do.
119679: Aug. 31, '24	Mar. 31, '25	Do.	29793: July 31, '22	Mar. 26, '23	Do.
120936: Oct. 14, '23	Aug. 13, '24	Do.	Do.	Mar. 18, '26	Do.
120951: Apr. 3, '24	Aug. 8, '24	Do.	61835: Jan. 7, '23	Jan. 8, '24	Do.
120952: Apr. 3, '24	Apr. 28, '25	Do.	66530: Mar. 26, '23	Apr. 6, '24	Do.
120962: Apr. 16, '24	Aug. 14, '24	Do.	66546: July 13, '23	Apr. 14, '24	Do.
Do.	May 1, '25	Do.	66551: July 17, '23	May 11, '25	Do.
120963: Apr. 18, '24	Apr. 22, '25	Do.	66556: July 21, '23	Mar. 10, '25	Do.
120966: Apr. 21, '24	May 8, '25	Do.	Do.	Jan. 30, '26	Do.
134660: Apr. 12, '24	Mar. 23, '25	Do.	116910: Aug. 18, '23	Aug. 27, '24	Do.
134678: Aug. 14, '24	Mar. 27, '25	Do.	118931: May 3, '24	Oct. 9, '24	Do.
134687: Aug. 16, '24	Apr. 23, '25	Do.	137971: Aug. 22, '24	July 8, '25	Do.
142875: Oct. 4, '24	Aug. 13, '25	Do.	140522: Jan. 25, '25	Jan. 30, '26	Do.
Do.	Mar. 27, '26	Do.	Mass., Sharon:		
142887: Oct. 15, '24	Aug. 21, '25	Do.	29725: Sept. 16, '22	Mar. 20, '25	Same.
142903: Sept. 25, '24	Mar. 23, '25	Do.	42213: May 6, '23	May 11, '25	Do.
142909: Sept. 27, '24	Mar. 24, '25	Do.	Do.	Oct. 17, '25	Do.
142929: Oct. 18, '24	Do.	Do.	42215: May 9, '23	Apr. 20, '25	Do.
144876: Mar. 22, '25	Mar. 23, '26	Do.	42240: Mar. 24, '24	May 5, '25	Do.
147099: Aug. 10, '25	Aug. 16, '26	Do.	128729: July 8, '24	June 28, '25	Do.
161752: Aug. 11, '25	May 5, '26	Do.	128743: July 21, '24	Aug. 26, '25	Do.

Family FRINGILLIDAE: Finches, Sparrows, etc.—Continued

Song Sparrow: *Melospiza melodia*—Continued

Place of banding, No., and date	Date retaken	Locality	Place of banding, No., and date	Date retaken	Locality
MASS., Southborough: 28867: May 5, '23	Apr. 2, '24	Same.	MINN., Crystal Bay: 57318: May 5, '23	Apr. 14, '24	Same.
MASS., South Sudbury: 38033: Mar. 31, '23	Sept. 30, '23	Same.	Do.	July 23, '25	Do.
38050: Apr. 7, '23	Do.	Do.	60422: May 16, '23	Apr. 20, '24	Do.
Do.	Mar. 31, '24	Do.	64283: June 22, '23	May 1, '24	Do.
56938: Aug. 2, '23	Apr. 8, '24	Do.	Do.	Apr. 15, '25	Do.
MASS., Stockbridge: 183950: Apr. 1, '26	Apr. 24, '26	Me., Sebec Lake.	77032: July 10, '23	July 24, '24	Do.
MASS., Swampscott: 30215: June 18, '22	Mar. 31, '23	Same.	Do.	July 7, '25	Do.
Do.	Apr. 2, '24	Do.	77035: July 24, '23	July 25, '24	Do.
Do.	Mar. 23, '25	Do.	77043: July 20, '23	Apr. 25, '24	Do.
144929: Apr. 1, '25	July 1, '25	Mass., Manchester.	Do.	Apr. 12, '25	Do.
MASS., Topsfield: 76815: June 2, '23	Aug. 11, '24	Same.	77055: Aug. 2, '23	May 22, '24	Do.
MASS., Vineyard Haven: 51269: May 31, '24	Apr. 1, '26	Same.	77066: Aug. 5, '23	May 16, '25	Do.
149636: July 17, '25	May 14, '26	Do.	Do.	July 22, '24	Do.
162838: July 27, '25	Apr. 25, '26	Do.	77069: Aug. 8, '23	Apr. 30, '24	Do.
162836: Aug. 21, '25	Nov. 13, '26	N. C., Pamlico County.	77800: Aug. 19, '23	July 25, '24	Do.
MASS., Wellesley: 42385: July 31, '23	Apr. 3, '24	Same.	Do.	Apr. 14, '25	Do.
42406: July 27, '23	Apr. 11, '24	Do.	115779: Aug. 30, '23	Aug. 12, '24	Do.
Do.	May 21, '25	Do.	115785: Aug. 31, '23	Aug. 28, '24	Do.
43929: July 30, '24	May 4, '25	Do.	115788: Sept. 1, '23	Aug. 17, '24	Do.
43936: May 26, '24	Feb. 26, '25	Do.	115789: Sept. 1, '23	Apr. 8, '24	Do.
MASS., West Bridgewater: 24878: June 18, '22	Mar. 27, '24	Same.	Do.	Apr. 25, '26	Do.
63693: Oct. 5, '23	Apr. 11, '25	Do.	119296: Apr. 7, '24	May 11, '25	Do.
142802: Apr. 21, '25	Apr. 10, '26	Do.	121046: Apr. 27, '24	Apr. 19, '25	Do.
142805: June 27, '25	Apr. 1, '26	Do.	Do.	July 13, '26	Do.
142827: Aug. 6, '25	Mar. 30, '26	Do.	121047: Apr. 27, '24	Apr. 14, '25	Do.
36768: Aug. 10, '23	Mar. —, '25	Mass., Brockton.	121052: Apr. 28, '24	May 2, '25	Do.
MASS., Westfield: 157496: June 26, '25	June 28, '26	Same.	121079: May 4, '24	Apr. 6, '25	Do.
163496: July 4, '25	Mar. 31, '26	Do.	133550: July 5, '24	July 25, '25	Do.
163512: Aug. 13, '25	Mar. 25, '26	Do.	133564: July 13, '24	June 26, '25	Do.
163515: Aug. 19, '25	Mar. 23, '26	Do.	134973: Aug. 6, '24	Apr. 13, '25	Do.
163519: Oct. 6, '25	Apr. 14, '26	Do.	134987: Aug. 9, '24	Aug. 7, '25	Do.
163520: Oct. 6, '25	Mar. 27, '26	Do.	143240: Apr. 15, '25	May 13, '26	Do.
163535: Oct. 31, '25	June 27, '26	Do.	143306: June 14, '25	Apr. 28, '26	Do.
MASS., Worcester: 119791: Apr. 28, '24	Apr. 20, '25	Same.	143308: June 14, '25	May 6, '26	Do.
Do.	Apr. 5, '26	Do.	143328: June 24, '25	July 1, '26	Do.
119792: Apr. 30, '24	Mar. 31, '25	Do.	154297: July 4, '25	Aug. 16, '26	Do.
119793: May 2, '24	Do.	Do.	154351: July 19, '25	Aug. 13, '26	Do.
119794: May 3, '24	July 24, '25	Do.	154363: July 23, '25	July 24, '26	Do.
119796: June 9, '24	July 3, '26	Do.	154388: July 24, '25	Do.	Do.
MICH., Detroit: 160108: July 31, '25	Apr. 12, '26	Same.	154373: July 26, '25	Apr. 25, '26	Do.
160111: June 29, '25	June 12, '26	Do.	154430: Aug. 14, '25	Apr. 28, '26	Do.
MICH., East Lansing: 93271: Aug. 28, '24	May 17, '25	Same.	154456: Aug. 26, '25	Aug. 13, '26	Do.
Do.	Apr. 14, '26	Do.	MINN., Mound: 67219: July 12, '23	Apr. 22, '24	Same.
121829: Apr. 22, '24	Mar. 28, '25	Do.	67220: May 17, '23	Apr. 18, '24	Do.
Do.	Apr. 14, '26	Do.	Do.	Apr. 30, '25	Do.
121830: Apr. 22, '24	Mar. 23, '25	Do.	118107: Oct. 31, '24	Apr. 8, '25	Do.
146296: Oct. 8, '24	Mar. 27, '25	Do.	MINN., Northome: *51797: July 6, '22	Aug. 4, '23	Same.
Do.	Apr. 21, '26	Do.	N. H., Manchester: 27287: Apr. 20, '22	May 4, '23	Same.
146347: Feb. 3, '25	Apr. 13, '26	Do.	Do.	May 6, '24	Do.
146401: July 9, '25	Apr. 15, '26	Do.	47156: Apr. 23, '23	May 9, '24	Do.
A14815: Mar. 19, '25	Do.	Do.	60950: Apr. 28, '24	May 1, '25	Do.
A14825: Apr. 4, '25	Apr. 21, '26	Do.	74785: May 17, '23	May 11, '24	Do.
A14827: Apr. 6, '25	May 15, '26	Do.	75035: Apr. 14, '23	Apr. 17, '26	Do.
A14830: Apr. 7, '25	Apr. 23, '26	Do.	75038: Apr. 15, '23	May 6, '24	Do.
A28389: Sept. 30, '25	Apr. 14, '26	Do.	Do.	May 4, '25	Do.
MICH., Grand Rapids: 121702: May 3, '24	Apr. 25, '25	Same.	80816: May 11, '24	July 19, '25	Do.
MICH., Jackson: 148250: Apr. 12, '25	Apr. 28, '26	Same.	N. H., Peterboro: 53028: May 15, '23	June 7, '24	Same.
148277: Aug. 18, '25	Apr. 6, '26	Do.	Do.	Apr. 16, '25	Do.
149630: Mar. 19, '25	Oct. 18, '25	Do.	Do.	Apr. 17, '26	Do.
155345: Oct. 24, '25	Apr. 4, '26	Do.	53043: July 2, '23	Aug. 14, '24	Do.
A7526: Oct. 20, '24	Mar. 24, '25	Do.	53074: Aug. 19, '23	Apr. 20, '24	Do.
A7531: Oct. 25, '24	Do.	Do.	53078: Aug. 20, '23	June 14, '24	Do.
MICH., Laurium: 66932: Aug. 11, '23	Fall of '25	Same.	83868: Apr. 20, '24	May 31, '25	Do.
MICH., Sault Ste. Marie: 48640: May 8, '23	June 6, '24	Same.	95367: Aug. 4, '24	June 15, '25	Do.
61117: Apr. 29, '23	May 28, '24	Do.	95377: Aug. 7, '24	Apr. 3, '25	Do.
Do.	June 19, '25	Do.	95383: Aug. 8, '24	Apr. 20, '25	Do.
Do.	Apr. 25, '26	Do.	A620: Aug. 10, '24	Apr. 2, '25	Do.
76183: July 7, '23	Apr. 17, '24	Do.	A675: Sept. 6, '24	Apr. 16, '25	Do.
78444: July 21, '23	Apr. 12, '25	Do.	A18072: June 15, '25	Apr. 30, '26	Do.
Do.	June 22, '26	Do.	N. H., Sanbornton: 36038: Aug. 5, '24	Apr. 19, '26	Same.
79523: June 20, '23	Apr. 26, '24	Do.	36039: Aug. 5, '24	Do.	Do.
137323: July 8, '24	May 20, '26	Do.	60408: July 27, '23	Sept. 8, '25	Do.
142229: Apr. 25, '25	June 4, '26	Do.	Do.	Oct. 4, '25	Do.
159524: May 7, '25	Apr. 25, '26	Do.	87301: June 7, '24	July 18, '25	Do.
164848: Aug. 18, '25	May 10, '26	Do.	87305: July 6, '24	July 15, '26	Do.
			Do.	Oct. 4, '24	Do.
			118180: Aug. 24, '23	Apr. 19, '25	Do.
			119163: Sept. 20, '23	Aug. 16, '24	Do.
			121750: Apr. 9, '24	Apr. 20, '25	Do.
			Do.	Aug. 18, '24	Do.
			121758: Apr. 17, '24	Apr. 6, '25	Do.
			Do.	May 16, '26	Do.
			121769: Apr. 28, '24	Apr. 3, '25	Do.
			143631: Apr. 21, '25	Apr. 7, '26	Do.
			Do.	Apr. 18, '26	Do.
			159777: July 3, '25	Apr. 20, '25	Do.
			A7905: Aug. 23, '24	Sept. 15, '25	Do.
			A7910: Aug. 27, '24		

* Date of recovery approximate.

Family FRINGILLIDAE: Finches, Sparrows, etc.—Continued

Song Sparrow: *Melospiza melodia*—Continued

Place of banding, No., and date	Date retaken	Locality	Place of banding, No., and date	Date retaken	Locality
N. H., Sanbornstown— Continued.			N. Y., Branchport— Continued.		
A8959: Mar. 26, '25	Feb. 14, '26	Same.	83120: Aug. 6, '23	July 18, '24	Same.
A8960: Mar. 30, '25	Apr. 11, '26	Do.	Do.	Apr. 25, '25	Do.
A29745: June 25, '25	May 7, '26	Do.	83121: Aug. 7, '23	Apr. 16, '24	Do.
A35907: July 16, '25	Sept. 8, '26	Do.	Do.	Apr. 24, '25	Do.
A35923: July 31, '25	May 26, '26	Do.	87839: Apr. 16, '24	Apr. 24, '25	Do.
A37733: Aug. 12, '25	Apr. 8, '26	Do.	Do.	Apr. 12, '26	Do.
A37740: Aug. 16, '25	Apr. 30, '26	Do.	87886: May 15, '24	Apr. 16, '25	Do.
A37750: Aug. 21, '25	Apr. 18, '26	Do.	87887: May 15, '24	Mar. 23, '25	Do.
N. J., Bridgeton:			Do.		
76698: July 30, '25	Oct. 1, '25	Same.	87920: July 10, '24	Apr. 14, '26	Do.
91665: Aug. 6, '24	July 25, '25	Do.	87921: July 12, '24	Mar. 26, '25	Do.
91666: Aug. 7, '24	July 7, '25	Do.	87923: July 14, '24	May 14, '25	Do.
91669: Aug. 9, '24	July 14, '25	Do.	87925: July 14, '24	Apr. 9, '25	Do.
125653: July 26, '24	do.	Do.	136264: July 18, '24	Apr. 15, '25	Do.
A8358: Jan. 12, '25	July 19, '25	Do.	Do.	Mar. 27, '25	Do.
N. J., Chatham:			Do.		
78907: July 4, '23	May 2, '24	Same.	136270: July 21, '24	Mar. 30, '26	Do.
80949: July 17, '23	Aug. 22, '24	Do.	136284: July 27, '24	Apr. 1, '25	Do.
Do.	Apr. 5, '25	Do.	136293: July 29, '24	Mar. 19, '25	Do.
80952: July 20, '23	June 9, '24	Do.	Do.	Apr. 28, '25	Do.
116833: July 26, '23	July 7, '24	Do.	136305: Aug. 2, '24	May 15, '26	Do.
116849: Aug. 5, '23	Apr. 11, '25	Do.	136310: Aug. 2, '24	Mar. 23, '25	Do.
137920: Sept. 5, '24	Apr. 14, '25	Do.	142462: Oct. 24, '24	Apr. 5, '25	Do.
151030: Mar. 25, '25	Apr. 17, '26	Do.	142484: Feb. 8, '25	Oct. 31, '25	Do.
151039: May 20, '25	Apr. 10, '26	Do.	142511: Apr. 15, '25	Sept. 17, '25	Do.
137917: Aug. 22, '24	June 6, '26	Do.	158199: July 2, '25	Apr. 15, '26	Do.
N. J., Demarest:			N. J., Caldwell.		
14750: July 14, '22	Aug. 23, '24	Same.	158203: July 3, '25	Apr. 12, '26	Do.
Do.	July 3, '25	Do.	158211: July 5, '25	Apr. 2, '26	Do.
Do.	Apr. 19, '26	Do.	158251: July 26, '25	Aug. 11, '26	Do.
14771: Aug. 22, '22	Mar. 27, '23	Do.	158274: Aug. 7, '25	Apr. 17, '26	Do.
14779: Sept. 2, '22	Apr. 8, '23	Do.	167067: Sept. 11, '25	Aug. 10, '26	Do.
Do.	May 22, '24	Do.	167079: Sept. 17, '25	Apr. 8, '26	Do.
Do.	July 13, '25	Do.	173001: Oct. 6, '25	Aug. 20, '26	Do.
Do.	Apr. 14, '26	Do.	173092: Nov. 10, '25	Mar. 26, '26	Do.
14786: Oct. 9, '22	Aug. 16, '23	Do.	A6783: Sept. 3, '24	Sept. 11, '25	Do.
Do.	Mar. 26, '24	Do.	Do.	Sept. 2, '26	Do.
41671: Mar. 21, '23	Oct. 17, '23	Do.	A6895: Sept. 24, '24	July 16, '25	Do.
Do.	May 21, '24	Do.	A12514: Nov. 3, '24	Oct. 13, '25	Do.
Do.	Apr. 30, '26	Do.	N. Y., Brookville:		
43288: Apr. 13, '23	May 20, '24	Do.	7781: Oct. 14, '23	Mar. 14, '24	Same.
43304: July 17, '23	Apr. 2, '24	Do.	7787: Oct. 24, '23	Mar. 14, '24	Do.
43318: Aug. 8, '23	May 27, '24	Do.	N. Y., Cold Spring Harbor:		
43332: Aug. 18, '23	Apr. 13, '24	Do.	*49550: Aug. 11, '22	July 1, '23	Same.
43337: Aug. 22, '23	Apr. 28, '24	Do.	N. Y., Geneva:		
43393: Aug. 25, '23	Apr. 2, '24	Do.	124875: May 4, '24	May 6, '25	Same.
Do.	Mar. 27, '25	Do.	N. Y., Hall:		
Do.	Apr. 19, '26	Do.	44958: Oct. 4, '23	Apr. 26, '24	Same.
43341: Aug. 31, '23	Apr. 1, '24	Do.	57196: Apr. 21, '23	Apr. 1, '24	Do.
43367: Oct. 7, '23	May 22, '24	Do.	121508: Apr. 19, '24	Oct. 3, '24	Do.
Do.	Sept. 10, '25	Do.	146899: Apr. 9, '25	Apr. 11, '26	Do.
123234: July 16, '24	May 3, '25	Do.	146902: Apr. 18, '25	Apr. 10, '26	Do.
Do.	May 28, '26	Do.	146906: May 2, '25	Apr. 11, '26	Do.
123238: July 17, '24	July 25, '25	Do.	146941: Sept. 24, '25	Apr. 10, '26	Do.
Do.	Mar. 31, '26	Do.	146942: Sept. 25, '25	May 7, '26	Do.
123270: Aug. 7, '24	Apr. 13, '26	Do.	172930: Oct. 13, '25	Apr. 30, '26	Do.
133759: Aug. 11, '24	May 15, '25	Do.	172935: Oct. 14, '25	Apr. 12, '26	Do.
142300: May 15, '25	May 24, '26	Do.	A2252: Oct. 2, '25	Apr. 12, '26	Do.
N. J., Upper Mont- clair:			N. Y., Huntington:		
*17028: July 12, '23	Apr. 21, '24	Same.	56168: Oct. 21, '23	June 12, '24	Same.
Do.	Apr. 22, '25	Do.	N. Y., Ithaca:		
*47143: Apr. 12, '21	Mar. 23, '22	Do.	*56366: May 14, '22	Apr. 30, '23	Same.
Do.	Mar. 23, '23	Do.	N. Y., Northport:		
Do.	Apr. 9, '24	Do.	A36671: Aug. 16, '25	Apr. 8, '26	Same.
*48887: Nov. 9, '22	Dec. 22, '23	Do.	A36674: Aug. 18, '25	do.	Do.
27023: June 24, '22	Mar. 17, '23	Do.	N. Y., Oliverca:		
Do.	Mar. 21, '24	Do.	145322: May 15, '25	June 4, '26	Same.
27029: June 29, '22	July 17, '23	Do.	148493: May 1, '25	June 10, '26	Do.
27043: Aug. 27, '22	May 28, '24	Do.	165752: July 26, '25	May 16, '26	Do.
33079: Mar. 24, '23	Apr. 2, '24	Do.	A10437: Apr. 19, '25	July 6, '26	Do.
82329: July 30, '23	Apr. 5, '24	Do.	A10439: Apr. 19, '25	June 18, '26	Do.
82334: Aug. 7, '23	June 27, '24	Do.	A10447: Apr. 27, '25	Oct. 18, '26	Do.
82336: Aug. 8, '23	May 24, '24	Do.	N. Y., Rochester:		
82409: June 3, '24	Mar. 29, '25	Do.	30480: June 6, '22	June 12, '24	Same.
82414: June 14, '24	Mar. 15, '25	Do.	Do.	Apr. 10, '26	Do.
85324: May 8, '24	Apr. 29, '25	Do.	39749: Mar. 24, '23	Oct. 21, '23	Do.
A3950: Sept. 21, '24	Mar. 13, '25	Do.	62322: July 22, '23	Apr. 11, '24	Do.
N. J., Wenonah:			62324: July 22, '23	Apr. 15, '24	Do.
97540: May 5, '24	July 23, '25	Same.	117322: Aug. 22, '23	Apr. 5, '24	Do.
N. Y., Baldwin:			117328: Aug. 28, '23	May 8, '24	Do.
159926: May 24, '25	May 5, '26	Same.	117335: Sept. 11, '23	Apr. 11, '26	Do.
159929: June 10, '25	Nov. 15, '25	Do.	117340: Sept. 19, '23	Apr. 21, '24	Do.
Do.	May 5, '26	Do.	117350: Oct. 11, '23	May 24, '25	Do.
N. Y., Branchport:			122225: Apr. 23, '24	July 3, '25	Do.
17910: Aug. 4, '22	Apr. 16, '24	Same.	134238: July 31, '24	Apr. 1, '25	Do.
Do.	Apr. 25, '25	Do.	134261: Aug. 9, '24	Mar. 25, '25	Do.
Do.	Apr. 5, '26	Do.	134262: Aug. 10, '24	Mar. 29, '25	Do.
17914: Aug. 7, '22	Apr. 16, '24	Do.	134269: Aug. 12, '24	May 24, '25	Do.
Do.	Apr. 25, '25	Do.	142437: July 7, '25	Mar. 26, '26	Do.
25478: July 22, '22	May 7, '23	Do.	142443: July 15, '25	Apr. 20, '26	Do.
25480: July 23, '22	Apr. 18, '24	Do.	165374: Aug. 27, '25	Apr. 12, '26	Do.
Do.	July 16, '25	Do.	165376: Oct. 2, '25	June 15, '26	Do.
57010: May 19, '23	Apr. 5, '24	Do.	165379: Oct. 5, '25	Aug. 16, '26	Do.
			N. Y., Woodland:		
			151889: July 11, '25	May 8, '26	Same.

* Date of recovery approximate.

Family FRINGILLIDAE: Finches, Sparrows, etc.—Continued.

Song Sparrow: *Melospiza melodia*—Continued

Place of banding, No., and date	Date retaken	Locality	Place of banding, No., and date	Date retaken	Locality
N. C., Waynesville:			ONT., Ottawa—Contd.		
62976: May 26, '23	June 3, '24	Same.	52389: July 13, '23	May 26, '25	Same.
62979: June 2, '23	May 21, '24	Do.	52414: Aug. 9, '23	May 16, '24	Do.
Do.....	Aug. 1, '26	Do.	52437: Apr. 11, '24	July 5, '25	Do.
65618: Apr. 29, '23	May 5, '24	Do.	81308: Sept. 23, '23	July 18, '24	Do.
Do.....	Oct. 27, '24	Do.	136648: July 10, '24	Apr. 10, '25	Do.
Do.....	May 8, '26	Do.	136662: Aug. 12, '24	May 31, '25	Do.
65624: Apr. 29, '23	Apr. 30, '24	Do.	136669: Aug. 21, '24	Apr. 9, '25	Do.
Do.....	Apr. 12, '25	Do.	140810: Sept. 24, '24	June 11, '25	Do.
117857: Aug. 18, '23	July 6, '25	Do.	OREG., Corvallis:		
117859: Aug. 25, '23	May 28, '24	Do.	132908: Feb. 25, '25	Nov. 1, '25	Same.
117861: Oct. 6, '23	Apr. 15, '25	Do.	132917: Mar. 14, '25	Dec. 8, '25	Do.
117864: Oct. 13, '23	Apr. 18, '24	Do.	145954: Nov. 18, '24	May 1, '25	Oreg., Logan
Do.....	Dec. 28, '24	Do.	PA., Bryn Mawr:		
Do.....	Apr. 13, '25	Do.	140268: July 22, '24	May 20, '25	Same.
Do.....	Sept. 9, '25	Do.	140271: July 30, '24	Apr. 1, '25	Do.
Do.....	May 1, '26	Do.	166397: Aug. 10, '25	Apr. 23, '26	Do.
117866: Oct. 14, '23	Aug. 8, '24	Do.	PA., Glenolden:		
Do.....	July 27, '25	Do.	60920: July 31, '23	Mar. 15, '24	Same.
Do.....	June 23, '26	Do.	65175: Apr. 3, '23	Apr. 1, '24	Do.
122404: Dec. 2, '23	July 24, '24	Do.	65185: Apr. 18, '23	Mar. 15, '24	Do.
140773: Oct. 11, '24	July 21, '25	Do.	Do.....	Mar. 27, '25	Do.
140775: Oct. 12, '24	May 5, '25	Do.	Do.....	May 29, '26	Do.
158001: Apr. 18, '25	Sept. 15, '25	Do.	120335: Oct. 21, '23	Jan. 20, '24	Do.
Do.....	June 16, '26	Do.	127167: Mar. 29, '24	Mar. 25, '25	Do.
158035: Aug. 13, '25	May 4, '26	Do.	145099: Nov. 15, '24	Mar. 5, '25	Do.
158041: Aug. 23, '25	May 8, '26	Do.	167676: Apr. 4, '26	Dec. 5, '26	Do.
140776: Oct. 19, '24	Nov. 15, '25	N. C., Canton.	PA., Jeffersonville:		
OHIO, Gates Mills:			12429: Aug. 9, '22	May 26, '26	Same.
6880: June 3, '23	Apr. 26, '24	Same.	31025: Aug. 2, '23	July 4, '24	Do.
21295: July 13, '21	July 25, '22	Do.	PA., Paoli:		
Do.....	May 25, '24	Do.	77601: June 29, '23	Mar. 8, '24	Same.
21308: July 16, '21	July 20, '22	Do.	123379: Mar. 8, '24	July 12, '25	Do.
Do.....	July 13, '23	Do.	Do.....	June 17, '26	Do.
21310: July 17, '21	July 6, '22	Do.	133935: Nov. 9, '24	Jan. 23, '26	Do.
Do.....	July 4, '23	Do.	143598: Oct. 10, '25	Apr. 15, '26	Do.
21347: July 28, '21	July 9, '22	Do.	PA., Philadelphia:		
Do.....	Apr. 16, '25	Do.	12658: Apr. 29, '24	Jan. 19, '25	Same.
26562: July 6, '22	June 10, '23	Do.	12659: May 7, '24	May 31, '25	Do.
Do.....	May 25, '24	Do.	152320: Apr. 12, '25	June 8, '26	Do.
26574: July 9, '22	Aug. 4, '25	Do.	PA., Wallingford:		
26578: July 9, '22	Aug. 7, '23	Do.	159661: May 30, '25	Mar. 28, '26	Same.
26617: July 16, '22	June 16, '23	Do.	159668: June 13, '25	Mar. 11, '26	Do.
Do.....	Apr. 9, '24	Do.	163730: July 19, '25	Apr. 20, '26	Do.
26630: July 20, '22	July 3, '23	Do.	163731: July 19, '25	Mar. 28, '26	Do.
Do.....	May 12, '25	Do.	163732: July 20, '25	Apr. 29, '26	Do.
57778: July 1, '23	July 17, '25	Do.	163734: July 20, '25	July 5, '26	Do.
Do.....	May 4, '26	Do.	166156: July 21, '25	June 4, '26	Do.
57825: July 20, '23	June 13, '25	Do.	169661: July 23, '25	July 5, '26	Do.
57871: Aug. 12, '23	June 4, '26	Do.	167842: Aug. 22, '25	Mar. 24, '26	Do.
58019: Apr. 20, '24	June 10, '25	Do.	PA., Wyncoote:		
58031: May 25, '24	Apr. 15, '25	Do.	152537: Feb. 13, '26	June 5, '26	Same.
A57: July 5, '24	Do.....	Do.	QUE., Kamouraska:		
A151: Apr. 13, '25	May 4, '26	Do.	134042: Apr. 19, '25	Sept. 14, '25	Same.
A166: May 26, '25	June 1, '26	Do.	Do.....	May 9, '26	Do.
A180: June 13, '25	May 6, '26	Do.	134043: Apr. 28, '25	Sept. 14, '25	Do.
A187: June 16, '25	May 20, '26	Do.	R. I., Quonochoutaug:		
A199: June 19, '25	Apr. 29, '26	Do.	50109: June 24, '24	July 17, '25	Same.
A237: Aug. 10, '25	May 5, '26	Do.	R. I., Smithfield:		
A246: Aug. 11, '25	May 3, '26	Do.	65509: Aug. 3, '23	June 29, '24	Same.
A31920: July 13, '25	May 19, '26	Do.	65516: Aug. 10, '23	Aug. 24, '24	Do.
A31949: July 23, '25	May 13, '26	Do.	VT., Burlington:		
A31971: July 29, '25	May 26, '26	Do.	3579: Sept. 17, '23	Apr. 8, '24	Same.
A38532: Sept. 20, '25	Apr. 29, '26	Do.	VT., Castleton:		
OHIO, Kent:			59419: Aug. 24, '23	Apr. 21, '24	Same.
122325: Feb. 12, '25	May 26, '26	Same.	Do.....	Apr. 2, '25	Do.
133248: May 23, '24	July 19, '25	Do.	64146: Apr. 30, '23	Oct. 7, '23	Do.
OHIO, North Olmsted:			VT., Enosburg Falls:		
79289: May 11, '26	Oct. 20, '26	Same.	*48933: June 30, '22	Apr. 29, '24	Same.
165327: Oct. 20, '25	Mar. 27, '26	Do.	VT., Rutland:		
OHIO, Toledo:			30326: May 14, '22	May 1, '23	Same.
132947: Sept. 1, '24	May 12, '26	Same.	30332: June 18, '22	June 10, '23	Do.
OHIO, Youngstown:			77919: Aug. 12, '23	Mar. 28, '25	Do.
119338: Aug. 20, '24	May 19, '25	Same.	133386: July 30, '24	Apr. 9, '25	Do.
ONT., North Toronto:			VT., Wells River:		
65772: Apr. 30, '23	Apr. 9, '24	Same.	43543: Apr. 27, '23	Sept. 8, '24	Same.
ONT., Ottawa:			127145: Apr. 21, '25	Apr. 15, '26	Do.
12045: Apr. 1, '22	Apr. 27, '23	Same.	A9211: Apr. 4, '25	Apr. 28, '26	Do.
26829: Aug. 6, '22	Apr. 29, '23	Do.	W. VA., Morgantown:		
Do.....	Sept. 9, '24	Do.	124917: Dec. 29, '24	Mar. 11, '26	Same.
52389: July 13, '23	Aug. 11, '24	Do.			

Lincoln Sparrow: *Melospiza lincolni*

ILL., Ohio:			
A6946: Apr. 17, '25	Mar. 29, '26	Same.	
MICH., Sault Ste. Marie:			
137325: July 8, '24	May 10, '25	Same.	
137370: July 15, '24	Aug. 5, '25	Do.	

Family FRINGILLIDAE: Finches, Sparrows, etc.—Continued

Swamp Sparrow: *Melospiza georgiana*

Place of banding, No., and date	Date retaken	Locality	Place of banding, No., and date	Date retaken	Locality
Mass., Belchertown: 141060: Aug. 13,'24	May 2,'25	Same.	N. Y., Branchport— Continued.		
Do.	May 13,'26	Do.	A29478: July 15,'25	May 7,'26	Same.
A7739: Oct. 2,'24	Apr. 19,'25	Do.	A29500: July 23,'25	May 10,'26	Do.
A12718: Apr. 2,'25	June 9,'26	Do.	A36867: Sept. 8,'25	July 21,'26	Do.
N. Y., Branchport:			A36889: Sept. 13,'25	June 17,'26	Do.
85862: Oct. 8,'23	Oct. 16,'24	Same.	130715: Oct. 15,'24	Apr. 17,'26	Do.
A29477: July 15,'25	July 5,'26	Do.	130716: Oct. 15,'24	May 13,'26	Do.

Fox Sparrow: *Passerella iliaca*

Place of banding, No., and date	Date retaken	Locality	Place of banding, No., and date	Date retaken	Locality
B. C., Cedar Hill: 103057: Dec. 18,'24	Feb. 5,'25	Same.	CALIF., Berkeley—Con.		
CALIF., Berkeley:			125333: Nov. 30,'24	Mar. 7,'26	Same.
116517: Nov. 11,'23	Apr. 21,'24	Same.	139429: Feb. 8,'25	Nov. 11,'25	Do.
121490: Dec. 9,'23	Nov. 30,'24	Do.	139438: Feb. 21,'25	Dec. 26,'25	Do.
Do.	Jan. 3,'26	Do.	139439: Feb. 22,'25	Nov. 8,'25	Do.
124302: Jan. 16,'24	Nov. 9,'24	Do.	139449: Mar. 15,'25	Nov. 22,'25	Do.
Do.	Nov. 8,'25	Do.	CALIF., Los Angeles:		
124305: Jan. 17,'24	Oct. 11,'24	Do.	35475: Jan. 18,'24	Oct. 23,'24	Same.
124313: Feb. 21,'24	Apr. 4,'25	Do.	N. J., Demarest:		
125373: Nov. 9,'24	Mar. 14,'26	Do.	47587: Apr. 2,'24	Jan. 26,'26	N. C., Pinetown.

Towhee: *Pipilo erythrophthalmus*

Place of banding, No., and date	Date retaken	Locality	Place of banding, No., and date	Date retaken	Locality
CONN., Darien: 244422: July 16,'24	May 11,'25	Same.	MASS., Marthas Vine- yard—Continued.		
FLA., Leon County: 245654: Mar. 28,'25	Apr. 14,'26	Same.	67809: May 11,'25	May 17,'26	Same.
GA., Beatchton:			72961: July 13,'25	May 5,'26	Do.
73131: Mar. 31,'24	Sept. 8,'24	Do.	72988: May 17,'25	May 3,'26	Do.
Do.	Sept. 8,'25	Do.	72992: May 16,'25	May 11,'26	Do.
159055: Nov. 14,'25	Mar. 23,'26	Do.	72997: May 16,'25	May 17,'26	Do.
189030: Dec. 1,'25	Mar. 24,'26	Do.	73001: May 14,'25	.. do.	Do.
245552: Apr. 14,'24	Jan. 29,'26	Do.	73004: May 14,'25	May 21,'26	Do.
245583: Sept. 8,'24	Jan. 21,'25	Do.	355498: July 31,'25	May 26,'26	Do.
393095: Dec. 8,'25	Apr. 24,'26	Do.	390024: Aug. 22,'25	May 14,'26	Do.
411085: Nov. 12,'25	Mar. 27,'26	Do.	390028: Aug. 23,'25	June 7,'26	Do.
411087: Nov. 13,'25	Mar. 24,'26	Do.	390030: Aug. 27,'25	May 14,'26	Do.
411088: Nov. 13,'25	Mar. 23,'26	Do.	390031: Aug. 27,'25	June 6,'26	Do.
411089: Nov. 13,'25	Mar. 24,'26	Do.	MASS., Wellesley:		
411111: Nov. 17,'25	.. do.	Do.	46870: May 10,'24	June 25,'25	Same.
411121: Nov. 23,'25	.. do.	Do.	Mo., Columbia:		
411122: Nov. 23,'25	Mar. 27,'26	Do.	73983: May 9,'24	Sept. 26,'24	Same.
411127: Nov. 17,'25	Apr. 5,'26	Do.	Mo., Marionville:		
GA., Thomasville:			65990: May 11,'23	June 11,'24	Same.
*57748: Apr. 2,'22	Mar. 6,'23	Same.	N. J., Chatham:		
41516: Feb. 25,'23	Feb. 3,'24	Do.	239462: Aug. 22,'24	May 8,'25	Same.
242495: Mar. 24,'24	Nov. 27,'25	Do.	239464: Aug. 24,'24	Apr. 28,'25	Do.
ILL., Hubbard Woods:			N. J., Demarest:		
46786: May 19,'23	Apr. 27,'24	Same.	16399: Aug. 30,'23	Aug. 27,'24	Same.
Do.	May 19,'26	Do.	Do.	Apr. 23,'25	Do.
46793: Apr. 27,'24	.. do.	Do.	69398: Sept. 11,'24	May 12,'25	Do.
MD., Baltimore:			69409: Sept. 27,'24	May 3,'25	Do.
9864: Apr. 26,'24	Apr. 24,'26	Same.	N. Y., Brookville:		
MASS., Chilmark:			123413: May 19,'24	Aug. 18,'26	Same.
14093: Aug. 29,'22	July 5,'23	Same.	N. Y., Northport:		
61733: Aug. 11,'23	July 26,'24	Do.	358972: Aug. 31,'25	May 16,'26	Same.
MASS., Marthas Vine- yard:			N. C., Waynesville:		
67777: June 8,'23	May 25,'26	Same.	239505: May 1,'24	Apr. 26,'25	Same.
67801: May —,'23	July 27,'25	Do.	Do.	May 1,'26	Do.
Do.	May 12,'26	Do.	328833: Apr. 23,'25	.. do.	Do.
67807: May 10,'25	July 16,'26	Do.	OHIO, Gates Mills:		
			14917: July 6,'22	Sept. 11,'23	Same.

Arctic Towhee: *Pipilo maculatus* (subsp.)

Place of banding, No., and date	Date retaken	Locality	Place of banding, No., and date	Date retaken	Locality
B. C., Mill Bay:			CALIF., Eagle Rock:		
119513: Oct. 23,'23	Jan. 24,'25	Same.	42825: Nov. 3,'23	Feb. 1,'24	Same.
119531: Feb. 27,'24	Mar. 3,'25	Do.	CALIF., Los Angeles:		
Do.	May 10,'26	Do.	240064: Feb. 8,'24	Jan. 23,'25	Same.
CALIF., Altadena:			CALIF., Pasadena:		
16317: Apr. 12,'23	Apr. 29,'24	Same.	257614: Jan. 15,'25	May 23,'26	Same.
16322: Apr. 25,'23	Apr. 8,'24	Do.	257615: Jan. 17,'25	May 21,'25	Do.
17358: Apr. 1,'24	Jan. 24,'25	Do.	258191: Jan. 20,'25	May 22,'26	Do.
68867: July 23,'24	Apr. 25,'25	Do.	258207: Mar. 2,'25	July 27,'25	Do.
CALIF., Berkeley:			258240: May 25,'25	Sept. 14,'26	Do.
119987: Nov. 23,'23	Mar. 3,'24	Same.	ORGO., Corvallis:		
121486: Dec. 5,'23	May 31,'25	Do.	241150: Jan. 24,'25	Nov. 6,'25	Same.
121496: Dec. 18,'23	May 23,'25	Do.	241155: Feb. 16,'25	Oct. 25,'25	Do.
240490: Jan. 1,'24	Mar. 22,'25	Do.	244776: Mar. 4,'25	Jan. 4,'26	Do.
240499: Feb. 19,'24	Jan. 25,'25	Do.	244778: Apr. 7,'25	Oct. 23,'25	Do.
240778: June 5,'24	Mar. 1,'25	Do.	256692: Jan. 20,'25	.. do.	Do.
240781: June 21,'24	Aug. 1,'25	Do.	145945: Nov. 17,'24	May 1,'25	Oreg., Logan.*
242108: Feb. 15,'25	Dec. 20,'25	Do.			
248210: Mar. 21,'25	Dec. 25,'25	Do.			
248238: Aug. 22,'25	Mar. 14,'26	Do.			

*Date of recovery approximate.

Family FRINGILLIDAE: Finches, Sparrows, etc.—Continued

California Towhee: *Pipilo crissalis*

Place of banding, No., and date	Date retaken	Locality	Place of banding, No., and date	Date retaken	Locality
CALIF., Altadena:			CALIF., Berkeley—Con.		
12347: Dec. 10, '21	Oct. 23, '23	Same.	116506: Oct. 8, '23	Nov. 29, '24	Same.
Do.	Dec. 3, '24	Do.	124321: Mar. 29, '24	Nov. 1, '24	Do.
16313: Dec. 9, '22	Jan. 12, '25	Do.	Do.	Feb. 21, '26	Do.
16314: Jan. 15, '23	Oct. 25, '23	Do.	240487: Oct. 12, '23	Apr. 13, '24	Do.
16316: Mar. 3, '23	May 4, '24	Do.	240500: Apr. 2, '24	May 9, '25	Do.
16323: Apr. 15, '23	Apr. 13, '24	Do.	261335: June 30, '24	Feb. 21, '25	Do.
Do.	Jan. 12, '25	Do.	328361: Aug. 16, '20	Apr. 5, '25	Do.
16326: July 16, '23	Apr. 13, '24	Do.	CALIF., Buena Park:		
16327: July 21, '23	Nov. 28, '24	Do.	330706: Aug. 26, '25	Jan. 18, '26	Same.
17331: Oct. 24, '23	Apr. 13, '24	Do.	330708: Sept. 29, '25	Jan. 4, '26	Do.
17335: Nov. 1, '23	Apr. 29, '24	Do.	CALIF., Claremont:		
17339: Feb. 11, '24	Dec. 4, '24	Do.	68757: Oct. 4, '24	Apr. 11, '25	Same.
17355: Apr. 3, '24	Apr. 25, '25	Do.	76561: Nov. 14, '23	Nov. 5, '24	Do.
17356: Apr. 3, '24	Jan. 12, '25	Do.	76571: Mar. 15, '24	Oct. 4, '24	Do.
17375: Sept. 20, '24	Feb. 11, '25	Do.	129861: Apr. 12, '24	Jan. 13, '25	Do.
23655: Oct. 23, '23	Dec. 28, '24	Do.	129867: May 13, '24	Apr. 1, '25	Do.
41128: Oct. 16, '23	Oct. 19, '24	Do.	249498: Oct. 22, '24	Mar. 11, '25	Do.
41129: Oct. 18, '23	Apr. 13, '24	Do.	249499: Oct. 24, '24	Feb. 13, '25	Do.
41138: Sept. 2, '23	Do.	Do.	273670: Nov. 14, '24	Feb. 12, '26	Do.
Do.	Oct. 9, '24	Do.	CALIF., Glendora:		
41139: Oct. 10, '23	Apr. 13, '24	Do.	120666: Dec. 5, '23	Apr. 1, '24	Same.
41186: Oct. 11, '23	Oct. 4, '24	Do.	249881: July 10, '24	Oct. 27, '24	Do.
41202: July 12, '24	Jan. 24, '25	Do.	249884: July 15, '24	Do.	Do.
41219: May 4, '24	Dec. 4, '24	Do.	249886: July 20, '24	May 12, '25	Do.
41233: Sept. 19, '24	Apr. 12, '25	Do.	249887: Aug. 23, '24	Jan. 24, '25	Do.
42839: July 23, '24	Oct. 11, '24	Do.	251792: Sept. 22, '24	Apr. 24, '25	Do.
45761: Oct. 1, '24	Mar. 7, '25	Do.	254027: July 23, '24	Do.	Do.
45770: Oct. 4, '24	Feb. 25, '25	Do.	254030: July 29, '24	Apr. 21, '25	Do.
56423: Oct. 5, '22	May 1, '23	Do.	256609: Oct. 29, '24	Mar. 14, '25	Do.
Do.	July 6, '24	Do.	CALIF., Hollywood:		
56424: Oct. 5, '22	Sept. 16, '23	Do.	242148: Dec. 3, '25	Nov. 5, '26	Same.
56425: Oct. 5, '22	Apr. 8, '24	Do.	CALIF., Pasadena:		
56427: Oct. 6, '22	Oct. 10, '23	Do.	60714: Dec. 29, '24	May 6, '25	Same.
Do.	Nov. 28, '24	Do.	118572: Apr. 21, '24	Nov. 4, '25	Do.
56429: Oct. 7, '22	Oct. 26, '23	Do.	122487: Nov. 23, '24	June 11, '26	Do.
56432: Oct. 14, '22	Mar. 3, '24	Do.	122489: Nov. 29, '24	July 2, '25	Do.
Do.	Dec. 28, '24	Do.	Do.	Nov. 5, '26	Do.
56434: Oct. 14, '22	Nov. 28, '23	Do.	139256: Jan. 4, '25	July 6, '26	Do.
Do.	Apr. 27, '24	Do.	240074: Aug. 24, '24	Jan. 27, '26	Do.
Do.	Jan. 12, '25	Do.	246824: July 24, '24	Jan. 7, '25	Do.
68853: Apr. 29, '24	Apr. 16, '25	Do.	257614: Jan. 15, '25	May 24, '26	Do.
68856: May 4, '24	Dec. 3, '24	Do.	354765: July 30, '25	Jan. 2, '26	Do.
243783: Apr. 29, '24	Sept. 30, '24	Do.	Do.	Dec. 20, '26	Do.
243787: May 4, '24	Nov. 12, '24	Do.	390507: Mar. 23, '26	Sept. 7, '26	Do.
245900: Mar. 5, '26	Oct. 31, '26	Do.	CALIF., Stanford University:		
246811: Apr. 27, '24	Jan. 24, '25	Do.	255565: Sept. 23, '25	Jan. 2, '26	Same.
255813: Mar. 25, '26	Nov. 14, '26	Do.	258699: Jan. 9, '25	June 3, '25	Do.
45775: Oct. 15, '24	Feb. 25, '26	Calif., Pasadena.	Do.	Apr. 23, '26	Do.
CALIF., Arwin:			258704: May 17, '25	Dec. 12, '26	Do.
328922: Mar. 29, '26	Dec. 30, '26	Same.	258700: Jan. 13, '25	Dec. 7, '26	Calif., Mayfield.*
CALIF., Berkeley:					
*54074: Aug. 16, '20	Apr. 5, '25	Same.			

Cardinal: *Cardinalis cardinalis*

ALA., Anniston:			GA., Thomasville—Continued.		
241285: Jan. 20, '24	Nov. 24, '24	Same.	242473: Mar. 28, '21	Apr. 8, '22	Same.
390605: Nov. 28, '25	Apr. 8, '26	Do.	Do.	Mar. 6, '23	Do.
411876: Oct. 6, '25	Feb. 29, '26	Do.	Do.	Jan. 21, '24	Do.
ALA., Auburn:			Do.	May 1, '26	Do.
44117: Mar. 6, '24	Mar. 12, '25	Same.	ILL., Danville:		
FLA., Daytona Beach:			329145: May 3, '25	July 26, '26	Same.
331119: July 6, '25	Mar. 20, '26	Same.	ILL., Lake Forest:		
GA., Beachton:			68325: Sept. 20, '23	Jan. 12, '25	Same.
48276: Jan. 21, '25	Feb. 10, '26	Same.*	ILL., Waukegan:		
73109: Mar. 23, '24	Jan. 26, '26	Do.	315067: Jan. 4, '25	May 9, '26	Same.
Do.	Nov. 8, '26	Do.	390247: Nov. 23, '25	Apr. 14, '26	Do.
73120: Mar. 28, '21	Feb. 10, '26	Do.	IND., Indianapolis:		
73419: July 19, '25	Dec. 2, '25	Do.	242293: June 14, '25	Mar. 7, '26	Same.
103110: Jan. 22, '25	Feb. 11, '26	Do.	IOWA, Iowa City:		
245585: Sept. 9, '24	Jan. 21, '25	Do.	251128: Aug. 6, '24	Mar. 1, '25	Same.
411101: Nov. 16, '25	Mar. 23, '26	Do.	KANS., Lawrence:		
411129: Nov. 24, '25	Apr. 9, '26	Do.	11495: May 18, '22	July 1, '23	Same.
GA., Thomasville:			MD., Baltimore:		
*53063: Feb. 13, '20	Feb. 27, '23	Same.	16539: Feb. 9, '23	Mar. 18, '24	Same.
*53082: Feb. 17, '20	Feb. 6, '24	Do.	Do.	Jan. 27, '26	Do.
*55205: Feb. 22, '21	Apr. 1, '22	Do.	23031: Feb. 14, '24	Feb. 11, '26	Do.
Do.	Jan. 22, '24	Do.	245043: Apr. 1, '24	Feb. 18, '26	Do.
*55220: Mar. 17, '21	Feb. 22, '23	Do.	MD., Chevy Chase:		
*57735: Mar. 22, '22	Feb. 27, '23	Do.	107960: May 23, '24	Oct. 24, '24	Same.
*57736: Mar. 22, '22	Feb. 28, '23	Do.	MASS., Brookline:		
*57737: Mar. 22, '22	Mar. 9, '23	Do.	69356: Feb. 18, '23	Apr. 24, '24	Same.
Do.	Feb. 25, '24	Do.	MICH., East Lansing:		
*57738: Mar. 22, '22	Feb. 25, '23	Do.	46746: May 9, '25	Oct. 28, '25	Same.
46037: Feb. 1, '23	Jan. 23, '24	Do.	46747: May 10, '25	Do.	Do.
46041: Mar. 3, '23	Jan. 1, '24	Do.	MICH., South Haven:		
46042: Mar. 3, '23	Feb. 28, '24	Do.	49959: Oct. 28, '23	Feb. 28, '25	Same.
46050: Mar. 14, '23	Jan. 31, '24	Do.	MO., Marionville:		
46052: Mar. 11, '23	Feb. 20, '24	Do.	64275: Apr. 29, '23	June 14, '24	Same.
46058: Mar. 19, '23	Jan. 22, '24	Do.	256936: Aug. 13, '25	Mar. 19, '26	Do.
46066: Mar. 26, '23	Feb. 22, '24	Do.			
46068: Mar. 28, '23	Feb. 8, '24	Do.			

*Date of recovery approximate.

Family FRINGILLIDAE: Finches, Sparrows, etc.—Continued

Cardinal: *Cardinalis cardinalis*—Continued

Place of banding. No., and date	Date retaken	Locality	Place of banding. No., and date	Date retaken	Locality
Mo., Webster Groves: 15862: Dec. 26, '21	Feb. 4, '23	Same.	PA., Mont Alto: 249530: Jan. 14, '25	Jan. 12, '26	Same.
Do.....	Feb. 11, '24	Do.	249539: May 18, '25	Feb. 5, '26	Do.
OHIO, Cincinnati: 285493: Dec. 16, '25	Apr. 29, '26	Same.	TEX., Corsicana: 397828: May 16, '26	Oct. 5, '26	Tex., Barry.
OHIO, Cleveland: 255381: Apr. 6, '25	Dec. 25, '25	Same.	TEX., Dallas: 241797: Feb. 22, '24	Dec. 29, '24	Same.
OHIO, Tiffin: 249575: Dec. 31, '24	Apr. 21, '25	Same.	TEX., Mont Belvieu: 27956: Feb. 23, '24	June 11, '25	Same.
PA., Bryn Mawr: 48522: Aug. 15, '25	May 9, '26	Same.	243966: Mar. 13, '24	May 4, '25	Do.
253208: Aug. 3, '24	May 7, '25	Do.	243971: Mar. 19, '24	Dec. 21, '24	Do.
Do.....	Jan. 10, '26	Do.	Do.....	May 23, '25	Do.
PA., Glenolden: 242402: Sept. 1, '24	Feb. 20, '26	Same.	265235: Mar. 8, '24	Fall of '24	Do.
248729: May 3, '25	Feb. 6, '26	Do.	265881: Mar. 23, '24	Dec. 21, '24	Do.

Rose-breasted Grosbeak: *Heodymeles ludovicianus*

ILL., Lake Forest: 16471: May 12, '23	May 22, '24	Same.	MASS., Wellesley— Continued.		
68312: May 16, '23	May 8, '24	Do.	46879: June 17, '23	May 1, '24	Same.
68316: May 20, '23	May 15, '24	Do.	46885: June 21, '23	Do.	Do.
Do.....	May 25, '25	Do.	46898: May 10, '24	do.....	Do.
IOWA, Whitten: 248512: May 17, '25	May 30, '26	Same.	46917: July 22, '24	May 23, '25	Do.
MASS., Wellesley: 42429: June 18, '23	May 20, '24	Same.	N. H., Peterboro: 117438: June 15, '24	May 15, '25	Same.
Do.....	May 25, '25	Do.	117443: Mar. 22, '24	May 24, '25	Do.
43930: May 20, '24	June 11, '25	Do.	117445: May 24, '24	May 23, '26	Do.
46533: May 20, '24	June 1, '25	Do.	117446: May 24, '24	May 28, '25	Do.
46535: May 23, '24	June 11, '25	Do.	117449: June 13, '24	May 31, '25	Do.
			Do.....	June 17, '26	Do.

Black-headed Grosbeak: *Heodymeles melanocephalus*

CALIF., Pasadena: 152835: Apr. 9, '25	Apr. 17, '26	Same.	CALIF., Pasadena— Con.		
156120: May 22, '25	May 14, '26	Do.	156131: July 20, '25	Apr. 28, '26	Same.

Indigo Bunting: *Passerina cyanea*

MASS., Westfield: 157491: May 18, '25	May 20, '26	Same.			
--	-------------	-------	--	--	--

Painted Bunting: *Passerina ciris*

LA., Shreveport: 54492: Sept. 21, '23	Apr. 27, '24	Same.			
54493: Sept. 21, '23	do.....	Do.			

Family TANGARIDAE: Tanagers

Scarlet Tanager: *Piranga erythromelas*

OHIO, Gates Mills: 255420: July 22, '25	Aug. 17, '26	Same.			
--	--------------	-------	--	--	--

Family HIRUNDINIDAE: Swallows

Purple Martin: *Progne subis*

LA., Lockport: 44266: June 9, '23	July 15, '24	Same.*	OHIO, Fredericktown: 72547: July 18, '25	June 14, '26	Same.
MICH., Vicksburg: 104227: June 25, '22	June 2, '24	Same.			
9669: July 6, '24	May 18, '26	Mich., Linden.			

*Date of recovery approximate.

Cliff Swallow: *Petrochelidon lunifrons*

N. Y., East Durham: 119341: June 10, '24	June 29, '25	Same.			
---	--------------	-------	--	--	--

Family HIRUNDINIDAE: Swallows—Continued

Barn Swallow: *Hirundo erythrogastra*

Place of banding, No., and date	Date retaken	Locality	Place of banding, No., and date	Date retaken	Locality
ALTA., Tees: A15172: Aug. 25, '25	July 7, '26	Same.	Mass., Vineyard Haven: 50406: July 8, '25	June 7, '26	Same.
MAN., Otto: 36588: July 2, '23	May 25, '24	Minn., Ashby.	Mich., McMillan: 136381: July 17, '24	May 20, '25	Mich., South Boardman.*
MASS., Danvers: 56626: May 21, '23	May 22, '24	Same.	N. B., Wood Island: 36853: July 1, '23	July 3, '25	Same.
56627: May 21, '23	..do....	Do.	36899: Aug. 16, '23	Sept. 11, '23	N. B., Seal Cove.
56629: May 21, '23	June 23, '25	Do.	123663: Aug. 10, '25	June 16, '26	Do.*
56631: May 22, '23	July 5, '25	Do.	PA., Jeffersonville: 7535: July 28, '24	Apr. 28, '26	Pa., Norristown.
56638: May 22, '23	May 26, '24	Do.	SASK., Davidson: 54769: May 21, '23	June 28, '24	Same.
56637: May 25, '23	May 9, '24	Do.	Do.....	June 5, '25	Do.
56639: May 28, '23	May 21, '24	Do.	A1256: June 29, '24	June 6, '25	Do.
92527: June 16, '24	May 26, '25	Do.			
A5462: June 23, '25	June 15, '26	Do.			
A5463: June 23, '25	June 16, '26	Do.			
A5465: June 23, '25	June 15, '26	Do.			

*Date of recovery approximate.

Tree Swallow: *Iridoprocne bicolor*

MAN., Oak Lake: 58592: May 27, '23	May 10, '24	Same.	OHIO, Buckeye Lake: 74669: July 17, '25	June 13, '26	Same.
65808: July 10, '23	May 3, '24	Do.	R. I., Charlestown: A9896: June 11, '25	June 18, '26	R. I., Wood River Junction.
MAN., Otto: 80671: July 11, '23	Apr. 30, '24	Same.	R. I., Providence: 39939: June 18, '23	June 14, '24	Same.
MASS., Cohasset: 93825: June 26, '24	Mar. 28, '25	Same.	R. I., Smithfield: 51325: June 12, '23	June 5, '24	Same.
A20422: June 14, '25	June 5, '26	Do.	51373: June 6, '23	June 22, '24	Do.
MASS., West Bridgewater: 63701: May 31, '24	May 13, '25	Same.			
Do.....	Apr. 10, '26	Do.			

Bank Swallow: *Riparia riparia*

ALTA., Banff: 75873: July 15, '22	July 13, '23	Same.	Iowa, Spirit Lake— Continued.		
IOWA., Arnolds Park: A24692: July 9, '25	July 14, '26	Same.	94620: July 3, '24	July 10, '25	Same.
A24736: July 9, '25	July 8, '26	Do.	94627: July 3, '24	June 27, '25	Do.
A24766: July 10, '25	July 19, '26	Do.	129216: July 3, '24	June 26, '25	Do.
IOWA., Milford: 83422: June 26, '24	June 25, '25	Same.	244983: July 5, '24	July 10, '26	Do.
A8545: June 25, '25	July 19, '26	Do.	A8173: June 22, '25	July 9, '26	Do.
IOWA., Spirit Lake: 83437: June 28, '24	June 28, '25	Same.	A8588: June 27, '25	July 14, '26	Do.
83448: June 30, '24	June 18, '25	Do.	A24535: July 2, '25	July 10, '26	Do.
			Iowa, West Lake Okoboji: 15338: June 28, '23	June 19, '24	Same.

Family BOMBYCILLIDAE: Waxwings

Cedar Waxwing: *Bombycilla cedrorum*

CALIF., Pasadena: 147808: Dec. 24, '24	Oct. 30, '26	Calif., Calaveras County.*	ILL., Waukegan: 66431: Apr. 3, '23	Spring '25	Ill., Zion.
			IND., Winona Lake: 14815: July 29, '24	Sept. 5, '24	Ind., Lafayette.*

*Date of recovery approximate.

Family LANIIDAE: Shrikes

Northern Shrike: *Lanius borealis*

MASS., Swampscott: 239807: Dec. 16, '26	Dec. 27, '26	Mass., Brighton.			
Loggerhead Shrike: <i>Lanius ludovicianus</i>					
ALA., Auburn: 66013: Mar. 13, '23	Feb. 24, '24	Same.	GA., Beachton: 44518: Nov. 6, '24	Aug. 11, '25	Same.
CALIF., Stanford University: 258698: Jan. 3, '25	Dec. 13, '25	Same.			

Family VIREONIDAE: Vireos

Red-eyed Vireo: *Vireosylva olivacea*

Place of banding, No., and date	Date retaken	Locality	Place of banding, No., and date	Date retaken	Locality
MASS., East Harwich: 27383: Aug. 10, '23	June 28, '24	Same.			

Family COMPSOTHYLIPIDAE: Wood Warblers

Brewster Warbler: *Vermivora leucobronchialis*

N. J., Boonton: *48866: June 10, '22	June 10, '23	Same.			
Do.....	June 15, '24	Do.			
Do.....	June 28, '25	Do.			
Do.....	June 12, '26	Do.			

Yellow Warbler: *Dendroica aestiva*

IOWA, Sioux City: A25677: May 14, '25	June 28, '26	Same.	N. S., Wolfville: A8396: June 28, '25	July 5, '26	Same.
ME., Kittery Point: 34059: July 10, '24	July 2, '25	Same.	OHIO, Lakewood: A31869: June 23, '25	June 15, '26	Same.
MICH., Ann Arbor: *9708: June 9, '14	May 4, '17	Ohio, New Bremen.			

Myrtle Warbler: *Dendroica coronata*

GA., Thomasville: *46895: Feb. 24, '21	Feb. 5, '24	Same.			
*48524: Feb. 25, '21	Feb. 14, '24	Do.			

Audubon Warbler: *Dendroica auduboni*

CALIF., Altadena: A19180: Nov. 26, '25	Feb. 11, '26	Same.	CALIF., Claremont: 95171: Mar. 28, '24	Feb. 12, '25	Same.
A28522: Nov. 8, '25	Oct. 23, '26	Do.	CALIF., Los Angeles: A8742: Jan. 29, '25	Feb. 6, '26	Same.
CALIF., Buena Park: A13910: Jan. 18, '25	Nov. 14, '25	Same.			
A13945: Mar. 15, '25	Nov. 20, '25	Do.			
A52698: Mar. 14, '26	Oct. 30, '26	Do.			

Pine Warbler: *Dendroica vigosii*

GA., Thomasville: 37512: Mar. 18, '23	Feb. 11, '24	Same.			
55073: Mar. 30, '23	Feb. 6, '24	Do.			

Palm Warbler: *Dendroica palmarum*

GA., Thomasville: 22921: Mar. 24, '22	Feb. 27, '23	Same.			
37465: Mar. 8, '23	Jan. 26, '24	Do.			

Maryland Yellowthroat: *Geothlypis trichas*

MD., Chevy Chase: 51731: May 11, '23	May 11, '24	Same.	MASS., Belchertown: A12734: May 18, '25	July 14, '26	Same.
---	-------------	-------	--	--------------	-------

Hooded Warbler: *Wilsonia citrina*

N. J., Wyanokie: 36074: July 4, '23	June 21, '24	Same.			
Do.....	June 21, '25	Do.			

Redstart: *Septophaga ruticilla*

ME., Kittery Point: 34061: July 10, '24	July 2, '25	Same.			
34073: Aug. 24, '24	July 21, '25	Do.			

Family MIMIDAE: Thrashers, Mockingbirds, etc.

Mockingbird: *Mimus polyglottos*

Place of banding, No., and date	Date retaken	Locality	Place of banding, No., and date	Date retaken	Locality
ALA., Fairhope: 356069: Jan. 2, '26	May 20, '26	Same.	CALIF., Pasadena— Continued.		
CALIF., Altadena: 45762: Sept. 30, '24	Apr. 30, '25	Same.	257609: Nov. 27, '24	Dec. 3, '25	Same.
CALIF., Buena Park: 239220: Apr. 17, '24	Dec. 20, '24	Same.	258202: Feb. 5, '25	May 29, '26	Do.
CALIF., Eagle Rock: 47172: Sept. 1, '24	July 1, '25	Same.	258223: May 8, '25	July 3, '26	Do.
47185: Jan. 6, '26	Oct. 4, '26	Do.	390508: Mar. 31, '26	Dec. 14, '26	Do.
CALIF., Glendora: 254034: Aug. 2, '24	May 7, '25	Calif., Covina.	CALIF., Pomona: 273022: Oct. 1, '24	Mar. 6, '26	Calif., Ontario.
CALIF., Los Angeles: 68846: Aug. 17, '22	Mar. 11, '24	Same.	G.A., Thomaston: *52301: Feb. 21, '21	Mar. 20, '23	Same.
68874: Jan. 27, '24	Apr. 28, '25	Do.	Do.	Mar. 31, '24	Do.
CALIF., Pasadena: 118565: Feb. 4, '24	Feb. 6, '26	Same.	46051: Mar. 11, '23	Jan. 28, '24	Do.
240051: Oct. 29, '23	Feb. 6, '25	Do.	OHIO, Youngstown: 242461: Apr. 2, '24	Aug. 20, '24	Same.
			TEX., Mont Belvieu: 244898: July 17, '24	Aug. 14, '25	Same.

Catbird: *Dumetella carolinensis*

CONN., New Haven: 48543: June 11, '23	May 7, '24	Same.	MD., Chevy Chase: 25835: May 2, '22	May 2, '23	Same.
48544: June 20, '23	May 16, '24	Do.	Do.	May 17, '24	Do.
70674: May 10, '23	May 9, '26	Do.	25854: May 3, '22	May 1, '24	Do.
243010: July 4, '24	May 7, '25	Do.	25859: May 8, '22	May 6, '23	Do.
343024: May 19, '25	May 5, '26	Do.	25862: May 15, '22	May 15, '23	Do.
ILL., Danville: 154638: May 15, '25	June 7, '26	Same.	29072: Sept. 12, '22	May 5, '23	Do.
329143: May 1, '25	May 3, '26	Do.	29082: Sept. 11, '22	May 4, '23	Do.
ILL., Lake Forest: 68317: May 21, '23	May 15, '24	Same.	Do.	May 9, '24	Do.
ILL., Quincy: 41530: May 18, '24	May 13, '26	Same.	45391: May 8, '23	...do.	Do.
41531: May 18, '24	May 10, '26	Do.	45404: Apr. 30, '23	May 25, '24	Do.
41533: May 20, '24	Apr. 26, '25	Do.	MASS., Belchertown: 129414: Sept. 28, '24	June 7, '25	Same.
ILL., Waukegan: 60211: May 29, '23	May 29, '24	Same.	129427: May 17, '24	May 18, '25	Do.
126454: June 2, '24	May 25, '25	Do.	141030: July 26, '24	June 5, '26	Do.
144642: May 30, '25	May 16, '26	Do.	141033: May 7, '25	May 11, '26	Do.
ILL., Winnetka: 355600: June 16, '25	May 20, '26	Same.	141051: Aug. 20, '24	May 20, '25	Do.
355604: June 12, '25	...do.	Do.	141070: May 27, '25	June 6, '26	Do.
IND., Greensburg: 249916: July 11, '24	Apr. 19, '25	Same.	141080: May 20, '25	May 23, '26	Do.
254741: May 18, '25	June 23, '26	Do.	141089: May 26, '25	May 6, '26	Do.
IND., Noblesville: 68972: May 11, '24	May 7, '25	Same.	141581: July 19, '25	May 14, '26	Do.
68974: May 26, '24	Apr. 23, '25	Do.	254323: Aug. 6, '24	May 5, '25	Do.
246260: June 2, '24	Apr. 25, '25	Do.	Do.	May 26, '26	Do.
IOWA., Elkader: *55007: June 14, '21	May 23, '26	Same.	MASS., Chestnut Hill: 41972: June 26, '24	June 2, '25	Same.
15788: May 27, '22	June 29, '23	Do.	MASS., Cohasset: 46218: June 21, '23	June 1, '24	Same.
Do.	May 22, '24	Do.	Do.	Aug. 4, '25	Do.
Do.	May 26, '25	Do.	46227: Aug. 1, '23	June 27, '24	Do.
15796: June 12, '22	June 15, '23	Do.	62907: June 1, '24	June 20, '25	Do.
Do.	June 11, '24	Do.	Do.	July 31, '26	Do.
28943: July 7, '22	May 19, '23	Do.	62908: June 10, '24	June 20, '25	Do.
Do.	May 25, '24	Do.	62911: July 7, '24	June 25, '26	Do.
239401: May 25, '24	May 24, '26	Do.	62915: July 9, '24	June 20, '25	Do.
IOWA., Remsen: 239831: Aug. 25, '23	Aug. 22, '24	Same.	Do.	June 20, '26	Do.
247972: May 25, '24	May 25, '25	Do.	62917: July 10, '24	June 12, '25	Do.
247976: May 20, '24	June 8, '25	Do.	62918: July 11, '24	July 27, '26	Do.
Do.	June 19, '26	Do.	62937: June 4, '25	May 13, '26	Do.
247977: June 8, '24	June 18, '25	Do.	62938: June 4, '25	May 14, '26	Do.
247978: May 25, '25	May 26, '26	Do.	62941: June 4, '25	May 21, '26	Do.
249732: June 8, '25	July 13, '26	Do.	71646: July 13, '23	June 1, '24	Do.
IOWA., Sioux City: 112976: May 18, '25	July 1, '26	Same.	213210: Aug. 2, '24	July 12, '25	Do.
157283: July 8, '25	May 13, '26	Do.	MASS., Danvers: 16771: May 15, '25	May 6, '26	Same.
157290: July 18, '25	June 14, '26	Do.	70901: June 30, '23	May 21, '24	Do.
166193: Aug. 16, '25	July 10, '26	Do.	73815: May 31, '25	May 24, '26	Do.
240459: May 31, '24	June 18, '25	Do.	73817: May 24, '25	May 13, '26	Do.
Do.	May 22, '26	Do.	243504: June 19, '24	July 13, '26	Do.
240490: May 31, '24	June 20, '25	Do.	MASS., Manchester: 73010: May 25, '24	June 21, '25	Same.
Do.	May 14, '26	Do.	73011: May 26, '24	May 17, '25	Do.
240465: June 24, '24	May 17, '25	Do.	73016: June 21, '24	July 13, '25	Do.
Do.	May 14, '26	Do.	241564: May 26, '25	May 8, '26	Do.
253165: June 30, '24	May 31, '25	Do.	241565: May 31, '25	June 1, '26	Do.
328602: May 15, '25	June 29, '26	Do.	MASS., Sandwich: 116933: June 18, '24	June 19, '25	Same.
328604: May 19, '25	Aug. 8, '26	Do.	MASS., Vineyard Ha- ven: 67805: May 10, '25	May 23, '26	Same.
328607: May 25, '25	May 21, '26	Do.	MASS., Westfield: 42933: May 17, '24	May 27, '25	Same.
328619: June 13, '25	May 26, '26	Do.	45432: May 28, '25	July 6, '26	Do.
357165: July 3, '25	June 30, '26	Do.	MICH., South Haven: 48428: May 13, '23	May 17, '24	Same.
357177: July 14, '25	May 22, '26	Do.	MINN., Crystal Bay: 48826: May 15, '23	July 4, '24	Same.
KANS., Lawrence: 11496: May 23, '22	July 30, '23	Same.	48826: May 9, '23	June 1, '24	Do.
15247: May 5, '22	July 5, '23	Do.	48832: May 24, '23	May 21, '24	Do.
MAN., East Kildonan: *53981: May 30, '21	May 28, '25	Same.	72419: June 22, '23	July 17, '25	Do.
28140: Sept. 11, '23	May 29, '26	Do.	72423: June 24, '23	May 28, '24	Do.
			Do.	May 23, '25	Do.

*Date of recovery approximate.

Family MIMIDAE: Thrashers, Mockingbirds, etc.—Continued

Catbird: *Dumetella carolinensis*—Continued

Place of banding, No., and date	Date retaken	Locality	Place of banding, No., and date	Date retaken	Locality
MINN., Crystal Bay—Continued.			N. C., Waynesville:		
72423: June 24, '23	June 20, '26	Same.	68005: June 26, '23	May 13, '24	Same.
72425: June 24, '23	May 27, '24	Do.	69816: May 27, '23	Apr. 30, '24	Do.
Do.....	Aug. 3, '25	Do.	Do.....	May 18, '25	Do.
72429: July 2, '23	June 1, '24	Do.	69817: June 16, '23	Aug. 30, '24	Do.
Do.....	May 18, '25	Do.	69820: Apr. 28, '23	Apr. 28, '24	Do.
73559: July 14, '23	July 4, '24	Do.	Do.....	Apr. 19, '25	Do.
Do.....	May 27, '25	Do.	69824: May 29, '23	May 29, '24	Do.
Do.....	June 3, '26	Do.	69825: May 26, '23	May 9, '24	Do.
73560: July 15, '23	May 29, '24	Do.	239503: Apr. 22, '24	Apr. 27, '25	Do.
Do.....	May 17, '25	Do.	239504: Apr. 22, '24	Apr. 28, '25	Do.
Do.....	June 1, '26	Do.	242046: May 21, '24	Apr. 26, '25	Do.
73561: July 17, '23	July 10, '24	Do.	242047: May 24, '24	May 15, '25	Do.
Do.....	June 28, '25	Do.	242049: May 30, '24	May 3, '25	Do.
73572: July 24, '23	May 28, '24	Do.	242056: July 7, '24	Apr. 25, '25	Do.
Do.....	July 16, '25	Do.	Do.....	June 12, '26	Do.
Do.....	June 22, '26	Do.	328832: Apr. 23, '25	May 1, '26	Do.
73573: July 24, '23	May 28, '24	Do.	328840: May 16, '25	May 21, '26	Do.
Do.....	July 16, '25	Do.	357121: Sept. 9, '25	May 7, '26	Do.
73595: July 31, '23	July 3, '24	Do.	OHIO, Gates Mills:		
73599: Aug. 2, '23	July 5, '24	Do.	*52318: May 14, '21	May 25, '24	Same.
Do.....	June 18, '25	Do.	Do.....	May 6, '25	Do.
215000: Aug. 9, '23	July 13, '24	Do.	14911: June 25, '22	May 15, '24	Do.
216331: Aug. 10, '23	June 3, '24	Do.	17829: July 4, '23	May 30, '24	Do.
216335: Aug. 12, '23	July 24, '25	Do.	Do.....	May 6, '25	Do.
216356: Aug. 21, '23	June 30, '24	Do.	73892: May 15, '24	May 14, '25	Do.
216360: Aug. 21, '23	July 24, '24	Do.	Do.....	May 12, '26	Do.
239593: May 29, '24	June 20, '25	Do.	116245: June 18, '23	June 24, '26	Do.
239598: May 30, '24	May 17, '25	Do.	116249: May 11, '25	May 3, '26	Do.
239602: June 2, '24	Do.....	Do.	116252: May 22, '25	May 7, '26	Do.
Do.....	June 19, '26	Do.	116259: June 30, '25	May 11, '26	Do.
246922: June 26, '24	July 18, '25	Do.	116264: July 14, '25	June 9, '26	Do.
246938: June 26, '24	July 16, '25	Do.	119276: July 23, '25	May 13, '26	Do.
246980: July 10, '24	May 27, '25	Do.	136590: June 7, '24	July 18, '25	Do.
246993: July 15, '24	June 20, '25	Do.	136598: May 25, '24	May 7, '25	Do.
247002: July 18, '24	July 14, '25	Do.	136625: July 19, '24	June 14, '25	Do.
247003: July 18, '24	June 13, '25	Do.	Do.....	May 26, '26	Do.
247005: July 19, '24	May 28, '25	Do.	167261: Sept. 17, '25	May 11, '26	Do.
Do.....	June 24, '26	Do.	255389: June 20, '25	May 17, '26	Do.
253918: July 26, '24	May 13, '26	Do.	OHIO, Kent:		
253976: Sept. 7, '24	June 12, '25	Do.	48393: May 19, '23	May 26, '24	Same.
253978: Sept. 8, '24	Dec. 12, '25	Do.	OHIO, Tiffin:		
Do.....	June 24, '26	Do.	355631: June 17, '25	May 25, '26	Same.
255061: May 20, '25	June 1, '26	Do.	PA., Bryn Mawr:		
255093: June 11, '25	June 14, '26	Do.	251817: May 18, '25	Sept. 27, '25	Same.
255121: June 20, '25	June 1, '26	Do.	PA., Glenolden:		
255130: June 21, '25	June 6, '26	Do.	46990: May 13, '23	May 3, '25	Same.
255700: July 8, '25	June 8, '26	Do.	69234: Apr. 28, '23	May 10, '24	Do.
MINN., Mound:			Do.....	May 5, '25	Do.
70651: July 9, '23	June 5, '24	Same.	69235: Apr. 28, '23	May 6, '24	Do.
70662: June 12, '23	May 22, '24	Do.	Do.....	May 6, '25	Do.
Do.....	May 25, '25	Do.	Do.....	May 11, '26	Do.
72261: May 23, '24	May 17, '25	Do.	69238: May 5, '23	May 4, '24	Do.
239770: June 2, '24	May 26, '25	Do.	Do.....	May 4, '25	Do.
MINN., Waseca:			239372: May 6, '24	May 5, '25	Do.
161179: May 22, '25	May 31, '26	Same.	Do.....	May 11, '26	Do.
161183: May 23, '25	May 17, '26	Do.	239373: May 7, '24	May 6, '25	Do.
329436: May 17, '25	June 8, '26	Do.	239375: May 11, '24	May 18, '25	Do.
Do.....			Do.....	May 11, '26	Do.
Mo., Rockport:			239377: May 15, '24	May 14, '25	Do.
16036: June 2, '23	July 10, '24	Same.	239378: May 23, '24	May 23, '25	Do.
N. H., Peterboro:			239380: May 29, '24	May 17, '25	Do.
46319: June 5, '23	June 12, '24	Same.	248733: May 23, '25	May 26, '26	Do.
Do.....	May 11, '25	Do.	68627: July 20, '23	Oct. 3, '24	Pa., Chester.
117437: June 26, '24	May 14, '25	Do.	PA., Mont Alto:		
117463: June 15, '25	June 5, '26	Do.	137487: June 12, '24	May 19, '25	Same.
N. H., Manchester:			PA., Paoli:		
241486: July 26, '24	July 18, '25	Same.	247520: May 30, '25	May 9, '26	Same.
N. J., Chatham:			R. I., Pawtucket:		
723955: June 30, '23	Aug. 4, '24	Same.	103313: June 15, '23	June 14, '24	Same.
N. J., Upper Montclair:			VT., Rutland:		
*53471: May 15, '20	July 16, '22	Same.	71278: July 4, '23	July 22, '25	Same.
Do.....	May 25, '23	Do.	71288: June 8, '24	July 29, '26	Do.
Do.....	May 6, '24	Do.	247189: Aug. 15, '25	Aug. 15, '26	Do.
N. Y., Rochester:			Wis., Pewaukee:		
69450: May 31, '23	June 21, '25	Same.	49637: June 24, '23	May 27, '24	Same.
69458: Aug. 26, '23	Aug. 22, '25	Do.			

Brown Thrasher: *Toxostoma rufum*

FLA., Mulat:			GA., Thomasville:		
44149: July 13, '23	Mar. 8, '24	Same.	*53085: Feb. 19, '20	Mar. 22, '22	Same.
Do.....	Mar. 4, '25	Do.	Do.....	Feb. 23, '23	Do.
GA., Beachton:			Do.....	Jan. 20, '24	Do.
73112: Mar. 25, '24	Jan. 11, '25	Same.	*53092: Feb. 29, '20	Mar. 29, '21	Do.
73116: Nov. 27, '24	Jan. 23, '25	Do.	Do.....	Apr. 6, '22	Do.
245645: Feb. 25, '25	Jan. 28, '26	Do.	Do.....	Feb. 28, '23	Do.
393086: Dec. 7, '25	Mar. 23, '26	Do.	Do.....	Feb. 10, '24	Do.
411078: Nov. 11, '25	Mar. 24, '26	Do.	*53093: Mar. 10, '20	Feb. 23, '21	Do.
411091: Nov. 13, '25	Mar. 27, '26	Do.	Do.....	Mar. 5, '24	Do.

* Date of recovery approximate.

Family MIMIDAE: Thrashers, Mockingbirds, etc.—Continued

Brown Thrasher: *Toxostoma rufum*—Continued

Place of banding, No., and date	Date retaken	Locality	Place of banding, No., and date	Date retaken	Locality
GA., Thomasville—Continued.			MASS., Oak Bluffs:		
*57744: Mar. 29, '22	Feb. 22, '23	Same.	262816: July 8, '24	July 13, '25	Same.
Do.....	Feb. 23, '24	Do.	262823: July 13, '24	July 15, '25	Do.
*57749: Apr. 3, '22	Mar. 18, '23	Do.	262829: July 22, '24	Aug. 5, '25	Do.
Do.....	Feb. 8, '24	Do.	266184: Aug. 13, '24	July 11, '25	Do.
			266191: July 7, '25	May 30, '26	Do.
ILL., Ohio:			MASS., Swampscott:		
216125: July 7, '24	Feb. 1, '25	La., Columbia.	253106: July 4, '24	Winter '25	N. C., Elizabeth City.
ILL., Quincy:					
46084: June 14, '23	May 25, '25	Same.	MASS., Vineyard Haven:		
ILL., Waukegan:			72991: May 16, '25	May 30, '26	Same.
8711: Aug. 19, '22	July 12, '23	Same.	355504: July 15, '25	May 6, '26	Do.
107076: Apr. 28, '24	Do.	Do.	MASS., Weston:		
319464: Aug. 21, '24	May 12, '25	Do.	73034: June 8, '24	May 18, '25	N. J., Hoboken.
IND., Indianapolis:			MINN., Minneapolis:		
357022: July 13, '25	May 19, '26	Same.	381010: July 20, '25	July 8, '26	Same.
316432: May 2, '25	Feb. 6, '26	La., Caldwell Parish.	MINN., Waseca:		
IND., Noblesville:			329423: May 10, '25	June 16, '26	Same.
212602: Apr. 21, '24	May 15, '25	Same.	329432: May 17, '25	July 4, '26	Do.
IND., Whiting:			356838: Aug. 28, '25	June 17, '26	Do.
16212: Apr. 22, '22	May 8, '25	Same.	Mo., Marionville:		
16214: May 1, '22	May 16, '23	Do.	70102: May 4, '23	Apr. 29, '24	Same.
Iowa., Cedar Falls:			73995: June 22, '24	May 22, '25	Do.
346167: June 10, '25	June 7, '26	Same.	Mo., Marshall:		
Iowa., Remsen:			62351: May 29, '23	May 26, '24	Same.
260425: Sept. 5, '23	Sept. 6, '24	Same.	Mo., Webster Groves:		
250426: Sept. 7, '23	May 6, '24	Do.	9417: Aug. 22, '22	June 21, '26	Same.
260427: Sept. 8, '23	Sept. 8, '24	Do.	N. H., Sanbornton:		
337051: Sept. 14, '24	Apr. 23, '25	Do.	113414: Sept. 30, '23	May 9, '25	Same.
Iowa., Sioux City:			N. J., Demarest:		
112977: May 31, '25	July 5, '26	Same.	110353: July 31, '23	June 8, '24	Same.
112984: June 10, '25	June 20, '26	Do.	N. Y., Rochester:		
253166: July 9, '24	June 21, '25	Do.	108153: May 30, '23	June 6, '24	Same.
261027: June 24, '24	June 20, '25	Do.	259183: June 7, '24	June 17, '25	Do.
261029: June 25, '24	July 8, '25	Do.	N. C., Waynesville:		
317925: July 31, '24	June 2, '25	Do.	214844: July 13, '23	Apr. 18, '24	Same.
317935: Sept. 2, '24	Aug. 12, '25	Do.	214853: Oct. 16, '23	Do.	Do.
358825: Aug. 1, '25	July 31, '26	Do.	214854: May 15, '24	June 7, '26	Do.
381098: June 30, '25	May 22, '26	Do.	259995: Aug. 30, '24	Apr. 11, '25	Do.
381102: June 30, '25	June 18, '26	Do.	342132: June 23, '25	May 3, '26	Do.
381104: June 30, '25	June 13, '26	Do.	342133: July 3, '25	July 11, '26	Do.
Iowa., Whitten:			OHIO, Gates Mills:		
269096: Apr. 28, '25	May 20, '26	Same.	23939: June 16, '23	June 2, '24	Same.
KANS., Lawrence:			Do.....	May 15, '25	Do.
15229: July 5, '21	May 16, '22	Same.	Do.....	May 1, '26	Do.
Do.....	July 15, '23	Do.	73895: May 17, '24	July 8, '25	Do.
103868: May 24, '22	Aug. 12, '23	Do.	S. DAK., Leinnox:		
KANS., McPherson:			212807: May 15, '24	Apr. 23, '25	Same.
339463: Sept. 4, '25	Apr. 26, '26	Same.	212815: Sept. 19, '24	July 1, '25	Do.
MD., Chevy Chase:			214227: May 28, '25	June 20, '26	Do.
8521: May 30, '22	Apr. 11, '24	Same.	S. DAK., Vermillion:		
16304: Apr. 24, '22	Sept. 14, '22	Do.	262335: June 8, '24	May 20, '25	Same.
Do.....	Apr. 16, '23	Do.			

Curve-billed Thrasher: *Toxostoma curvirostre*

ARIZ., Oracle:			CALIF., Altadena:		
339292: July 8, '25	Apr. 11, '26	Same.	212447: Mar. 5, '26	Oct. 31, '26	Same.

California Thrasher: *Toxostoma redivivum*

CALIF., Altadena:			CALIF., Claremont:		
10306: Apr. 25, '23	Apr. 3, '24	Same.	212391: Apr. 23, '24	Nov. 20, '24	Same.
Do.....	Dec. 21, '24	Do.	CALIF., Eagle Rock:		
212477: Apr. 8, '24	Dec. 28, '24	Do.	110413: Sept. 2, '24	Nov. 30, '25	Same.
263701: July 23, '24	Dec. 21, '24	Do.	110414: Sept. 22, '24	Do.	Do.
CALIF., Berkeley:			CALIF., Pasadena:		
216231: Sept. 30, '23	Apr. —, '26	Same.	342194: Aug. 19, '26	Oct. 3, '26	Calif., Rosemead.
261316: Apr. 8, '24	Feb. 21, '25	Do.			

Family TROGLODYTIDAE: Wrens

Carolina Wren: *Thryothorus ludovicianus*

CONN., New Haven:			N. C., Waynesville—Continued.		
57060: Aug. 23, '23	Oct. 15, '23	Same.*	140774: Oct. 11, '24	Aug. 17, '25	Same.
GA., Bechtolt:			140797: Oct. 28, '24	Nov. 4, '25	Do.
96178: June 4, '24	June 30, '25	Same.	A46543: Nov. 1, '25	July 14, '26	Do.
N. C., Waynesville:			PA., Glendon:		
32129: May 9, '23	Oct. 16, '23	Same.	120373: Nov. 4, '23	Mar. 16, '24	Do.
65617: Apr. 24, '23	Apr. 19, '24	Do.	120374: Nov. 4, '23	Jan. 1, '24	Do.
Do.....	Sept. 1, '24	Do.	131832: Oct. 12, '24	Apr. 11, '25	Do.
Do.....	Apr. 12, '25	Do.			
Do.....	Aug. 1, '25	Do.			

* Date of recovery approximate.

Family TROGLODYTIDAE: Wrens—Continued

Bewick Wren: *Thryomanes bewicki*

Place of banding, No., and date	Date retaken	Locality	Place of banding, No., and date	Date retaken	Locality
Mo., Marionville: 97489: July 22,'24 56322: June 25,'25	Jan. 4,'25 May 18,'26	Same. Mo., Racine.			

House Wren: *Troglodytes aedon*

CALIF., Berkeley: A923: June 7,'25	Apr. 25,'26	Same.	OHIO, Gates Mills— Continued.		
ILL., Big Rock: A14139: June 1,'25	June 4,'26	Same.	57759: July 1,'23	July 11,'25	Same.
ILL., Kansas: 81612: July 3,'23	May 30,'24	Same.	Do.	May 4,'26	Do.
94584: July 6,'24	June 28,'25	Do.	57799: July 9,'23	June 13,'24	Do.
ILL., Winnetka: A32530: June 13,'25	June 3,'26	Same.	58023: May 11,'24	June 13,'25	Do.
IND., Albion: 34167: June 24,'23	June 23,'24	Same.	A20: June 13,'24	June 14,'25	Do.
IND., West Lafayette: A10827: Apr. 28,'25	May 11,'26	Same.	A50: July 4,'24	June 24,'26	Do.
Iowa, Elkader: 33103: Aug. 2,'23	May 29,'24	Same.	A61: July 6,'24	July 2,'25	Do.
MD., Chevy Chase: 25839: May 8,'22	May 16,'23	Same.	A129: Aug. 12,'24	June 24,'26	Do.
MICH., Belding: 26202: May 27,'23	May 5,'24	Same.	A31980: July 31,'25	June 29,'26	Do.
MINN., Crystal Bay: 80561: June 27,'23	June 26,'25	Same.	A183: June 14,'25	Feb. 1,'26	N. C., Old Trap.*
A21671: July 7,'25	June 21,'26	Do.	OHIO, Toledo: 98643: June 20,'25	May 31,'26	Same.
Mo., Webster Groves: 52779: June 22,'23	July 1,'24	Same.	ONT., Galt: 21139: May 11,'24	May 5,'25	Same.
N. J., Chatham: 80939: July 7,'23	July 21,'25	Same.	ONT., Ottawa: 87814: June 13,'24	May 31,'25	Same.
OHIO, Columbus: A4585: June 6,'25	July 24,'26	Same.	96835: May 28,'24	Aug. 12,'25	Do.
OHIO, Gates Mills: *48785: June 2, 21	June 19,'22	Same.	96851: July 5,'24	May 16,'25	Do.
Do.	June 24,'23	Do.	P.A., Glenolden: 87102: June 8,'24	July 9,'25	Same.
Do.	Apr. —,'24	Do.	90546: June 6,'25	May 20,'26	Do.
6882: June 5,'23	May 25,'24	Do.	90547: June 6,'25	June 25,'26	Do.
6891: June 10,'23	June 9,'25	Do.	P.A., Springs: 35220: June 3,'25	June 26,'26	Same.
6892: June 10,'23	. . do.	Do.	P.A., Williamsport: 35744: July 16,'23	May 14,'24	Same.
6899: June 17,'23	June 23,'24	Do.	SASK., Muscov: 83534: Aug. 7,'23	Apr. 20,'24	Same.
Do.	May 8,'25	Do.	A4296: June 24,'24	June 2,'25	Do.
26523: June 19,'22	June 14,'25	Do.	A4297: June 27,'24	. . do.	Do.
26546: June 29,'22	June 28,'23	Do.	A4315: July 2,'24	June 1,'25	Do.
Do.	May 22,'24	Do.	A4353: July 11,'24	May 24,'25	Do.
26551: June 29,'22	July 29,'23	Do.	A8977: May 29,'25	June 28,'26	Do.
Do.	May 25,'24	Do.	A8985: June 5,'25	July 18,'26	Do.
Do.	June 9,'25	Do.	A25949: June 23,'25	June 12,'26	Do.
57759: July 1,'23	May 22,'24	Do.	A25953: July 1,'25	June 8,'26	Do.
			A35169: July 21,'25	June 11,'26	Do.
			A35176: July 26,'25	May 27,'26	Do.
			Vt., Rutland: 99132: June 21,'25	May 17,'26	Same.
			Wis., Pewaukee: 59114: June 29,'23	Aug. 31,'26	Same.*

Family SITTIDAE: Nuthatches

White-breasted Nuthatch: *Sitta carolinensis*

CONN., Darien: 56991: May 23,'23	Feb. 18,'24	Same.	MASS., North Middle- boro: A23077: Feb. 22,'26	Apr. 23,'26	N. B., St. George.
CONN., Fairfield: 66105: Jan. 8,'23	Jan. 12,'25	Same.	MASS., Shelburne: A36101: Aug. 17,'25	Feb. 16,'26	Same.
CONN., New Haven: 119819: Feb. 15,'24	Jan. 22,'25	Same.	MASS., Wellesley: 42397: July 23,'23	Sept. 3,'24	Same.
152087: Jan. 28,'25	Nov. 25,'25	Do.	46845: Sept. 10,'23	Dec. 20,'24	Do.
174618: Nov. 25,'25	Dec. 30,'26	Do.	55744: Mar. 23,'23	Oct. 29,'23	Do.
GA., Thomasville: 41515: Feb. 28,'23	Feb. 28,'24	Same.	MICH., Ann Arbor: *47934: Oct. 16,'21	Jan. 1,'23	Same.
IND., Albion: 83232: May 26,'26	Dec. 24,'26	Same.	Do.	Sept. 20,'23	Do.
Iowa, Elkader: 33104: Nov. 9,'23	May 29,'24	Same.	33119: Dec. 28,'23	Dec. 30,'24	Do.
33105: July 5,'24	Dec. 10,'24	Do.	MICH., Belding: 98792: Jan. 17,'26	Dec. 18,'26	Same.
75641: Nov. 17,'22	June 13,'23	Do.	MICH., East Lansing: 93305: Oct. 9,'24	Oct. 27,'25	Same.
Do.	Nov. 5,'23	Do.	A24248: Oct. 26,'25	Oct. 17,'26	Do.
Do.	May 8,'24	Do.	MINN., Crystal Bay: 57316: Apr. 23,'23	May 4,'24	Same.
Do.	Nov. 24,'24	Do.	Do.	Sept. 16,'25	Do.
MAN., East Kildonan: 76037: Mar. 15,'24	Nov. 17,'24	Same.	Do.	Apr. 9,'26	Do.
MD., Baltimore: 149330: Mar. 23,'25	Mar. 28,'26	Same.	119236: Oct. 10,'23	Aug. 28,'24	Do.
MASS., Danvers: 391491: May 2,'26	Oct. 28,'26	Same.	A21595: June 8,'25	Oct. 16,'26	Do.
391505: Nov. 18,'25	Nov. 13,'26	Do.	A21802: Oct. 3,'25	Apr. 8,'26	Do.
MASS., Dover: 58976: Nov. 18,'23	Mar. 31,'24	Same.	A21807: Oct. 4,'25	Oct. 25,'26	Do.
117855: Nov. 18,'23	Nov. 22,'25	Do.	N. H., Antrim: 56503: May 14,'23	June 11,'24	Same.
129729: Nov. 16,'24	. . do.	Do.	Do.	Mar. 5,'25	Do.
Do.	Oct. 23,'25	Do.	76416: Jan. 24,'25	Dec. 31,'25	Do.
MASS., Mount Her- mon: 121684: Oct. 19,'24	Oct. 14,'25	Same.	A29170: Aug. 18,'25	Mar. 25,'26	Do.
			N. H., Peterboro: 117455: Sept. 6,'24	July 1,'25	Same.
			117456: Sept. 6,'24	Nov. 7,'25	Do.

* Date of recovery approximate.

Family SITTIDAE: Nuthatches—Continued

White-breasted Nuthatch: *Sitta carolinensis*—Continued

Place of banding, No., and date	Date retaken	Locality	Place of banding, No., and date	Date retaken	Locality
N. H., Sanbornton: 84962: Apr. 28, '24	Aug. 30, '24	Same.	N. S., Wolfville: A39372: Sept. 19, '25	Feb. 20, '26	Same.
87294: May 10, '24	Aug. 22, '24	Do.	OHIO, Columbus: 89875: Feb. 13, '24	Oct. 22, '25	Same.
Do.	June 27, '25	Do.	92861: Mar. 9, '24	Dec. 17, '24	Do.
143135: Oct. 12, '24	Mar. 4, '25	Do.	130362: Dec. 13, '24	Oct. 22, '25	Do.
N. J., Demarest: 119470: Dec. 2, '23	Apr. 14, '24	Same.	A54401: Jan. 22, '26	Dec. 11, '26	Do.
Do.	Dec. 20, '24	Do.	OHIO, Gates Mills: 255415: June 23, '25	July 12, '26	Same.
Do.	May 27, '25	Do.	OHIO, Kent: 24914: Apr. 4, '23	Sept. 17, '23	Same.
Do.	Oct. 19, '25	Do.	Do.	June 8, '24	Do.
142284: Dec. 23, '24	Sept. 30, '25	Do.	Do.	Jan. 1, '26	Do.
Do.	Jan. 16, '26	Do.	87942: Feb. 3, '24	Oct. 29, '24	Do.
148912: Sept. 25, '25	Feb. 15, '26	Do.	87945: Apr. 3, '24	Nov. 7, '24	Do.
174029: Oct. 31, '25	Mar. 5, '26	Do.	87953: May 26, '24	May 9, '26	Do.
N. Y., Ithaca: *56361: Feb. 3, '24	Jan. 25, '25	Same.	Do.	Dec. 27, '26	Do.
N. Y., Oliverca: 166735: Aug. 2, '25	May 16, '26	Same.	ONT., Ottawa: 26844: Jan. 11, '23	Sept. 22, '23	Same.
N. Y., Rhinebeck: *48820: Nov. 1, '22	Dec. 3, '24	Same.	Do.	Apr. 1, '24	Do.
*48826: Nov. 6, '22	Nov. 28, '24	Do.	Do.	Aug. 14, '24	Do.
6590: Dec. 14, '23	Nov. 30, '24	Do.	96856: Aug. 14, '24	Aug. 21, '25	Do.
Do.	Nov. 7, '25	Do.	R. I., Providence: 40061: Apr. 17, '24	Jan. 15, '25	Same.
51060: Jan. 26, '24	Dec. 3, '24	Do.	W. Va., Charleston: *44719: Feb. 13, '21	Feb. 7, '23	Same.
Do.	Dec. 1, '25	Do.	Do.	Aug. 25, '23	Do.
51061: Jan. 26, '24	Dec. 26, '24	Do.	Wis., Beloit: A46144: Oct. 28, '25	Mar. 6, '26	Same.
51066: Feb. 29, '24	Dec. 27, '24	Do.			
Do.	Nov. 7, '25	Do.			
51101: Nov. 15, '24	Oct. 29, '25	Do.			

Red-breasted Nuthatch: *Sitta canadensis*

Mass., Dover: 58976: Nov. 21, '23	Feb. 3, '24	Same.
--------------------------------------	-------------	-------

Family PARIDAE: Titmice

Tufted Titmouse: *Baeolophus bicolor*

ILL., Kansas: 116701: Apr. 19, '24	Oct. 16, '24	Same.	Mo., Webster Groves— Continued. 21975: Jan. 22, '22	Apr. 29, '23	Same.
ILL., Quincy: 55994: Feb. 9, '24	Nov. 9, '24	Same.	52793: Mar. 19, '25	Mar. 3, '26	Do.
IND., Crawfordsville: 88019: May 7, '24	Dec. 20, '24	Same.	N. J., Demarest: 142285: Dec. 27, '24	Nov. 5, '25	Same.
125539: May 16, '24	Jan. 3, '25	Do.	142286: Dec. 27, '24	Feb. 11, '26	Do.
136104: May 29, '24	Dec. 31, '24	Do.	N. C., Waynesville: 65625: Apr. 29, '23	Oct. 20, '23	Same.
IND., Russiaville: 122459: Dec. 19, '24	Jan. 14, '26	Same.	117870: Oct. 20, '23	Apr. 20, '24	Do.
Mo., Chevy Chase: 25858: May 1, '22	Feb. 12, '23	Same.	OHIO, Columbus: 124830: Jan. 31, '24	Nov. 20, '24	Same.
Mo., Ashburn: A21227: Feb. 15, '25	Feb. 7, '26	Same.	OHIO, Corning: *49703: Apr. 2, '22	Oct. 26, '22	Same.
Mo., Marionville: 97498: June 7, '24	Jan. 18, '25	Same.	OHIO, Kent: 122318: Nov. 1, '23	Jan. 19, '25	Same.
Do.	June 5, '25	Do.	PA., Glenolden: 120353: Oct. 28, '23	Jan. 12, '24	Same.
131204: May 7, '24	Jan. 3, '25	Do.	Do.	Nov. 25, '25	Do.
Do.	Sept. 29, '25	Do.	TENN., Knoxville: 78264: May 22, '24	Jan. 18, '25	Same.
Mo., Rockport: 44781: Feb. 1, '24	Dec. 28, '24	Same.	78265: May 22, '24	Jan. 4, '25	Do.
61715: Mar. 22, '23	Feb. 29, '24	Do.	78266: May 22, '24	Jan. 17, '25	Do.
Mo., Webster Groves: 21953: Nov. 18, '22	Jan. 14, '24	Same.	79346: Feb. 26, '24	Jan. 25, '25	Do.
21975: Jan. 22, '22	Nov. 19, '22	Do.			

Plain Titmouse: *Baeolophus inornatus*

CALIF., Altadena: 52115: Sept. 17, '23	May 4, '24	Same.	CALIF., Stanford University: A25197: July 26, '25	Dec. 5, '25	Same.
Do.	Dec. 4, '24	Do.	Do.	July 15, '26	Do.
CALIF., Pasadena: 98285: July 24, '24	Mar. 21, '25	Same.	A25198: July 27, '25	Jan. 1, '26	Do.
A32199: June 30, '25	Jan. 24, '26	Do.	Do.	July 19, '26	Do.
A34739: July 4, '25	Feb. 9, '26	Do.			

Chickadee: *Penthestes atricapillus*

CONN., New Haven: 87317: Mar. 9, '24	Nov. 30, '24	Same.	CONN., Norwalk: 54115: Dec. 27, '23	Dec. 29, '25	Same.
91529: Dec. 28, '24	Nov. 11, '25	Do.	ILL., Lake Forest: 75455: Mar. 4, '26	Nov. 17, '26	Same.
91534: Jan. 5, '25	Nov. 10, '25	Do.	75465: May 18, '26	Nov. 12, '26	Do.
Do.	Apr. 1, '26	Do.			

*Date of recovery approximate.

Family PARIDAE: Titmice—Continued

Chickadee: *Penthestes atricapillus*—Continued

Place of banding, No., and date	Date retaken	Locality	Place of banding, No., and date	Date retaken	Locality
ILL., Ohio:			MASS., Danvers—Con.		
A14438: Dec. 10 '25	Mar. 10 '26	Same.	A14489: Dec. 27 '24	Nov. 3 '25	Same.
A14439: Mar. 9 '26	Nov. 1 '26	Do.	Do.	Nov. 15 '26	Do.
IND., Crawfordsville:			A17034: Oct. 27 '25	Oct. 31 '26	Do.
88021: May 11 '24	Dec. 30 '24	Same.	A17048: Dec. 19 '25	Nov. 7 '26	Do.
IOWA, Elkader:			MASS., Dover:		
*47551: Dec. 24 '20	Oct. 14 '21	Same.	86753: Feb. 3 '24	Nov. 16 '24	Same.
Do.	Nov. 17 '22	Do.	Do.	Mar. 22 '25	Do.
Do.	Nov. 25 '23	Do.	86765: Feb. 3 '24	Nov. 16 '24	Do.
33091: Nov. 20 '23	May 2 '24	Do.	Do.	Nov. 14 '25	Do.
Do.	Dec. 4 '24	Do.	86771: Feb. 9 '24	Nov. 30 '24	Do.
33099: Nov. 21 '23	May 1 '24	Do.	Do.	Mar. 13 '25	Do.
Do.	Dec. 5 '24	Do.	86774: Feb. 23 '24	Nov. 30 '24	Do.
75647: Oct. 21 '22	May 6 '24	Do.	95244: Apr. 1 '24	Mar. 14 '25	Do.
Do.	Dec. 3 '24	Do.	Do.	Nov. 28 '25	Do.
83451: Jan. 27 '25	Nov. 16 '25	Do.	95246: Apr. 1 '24	Nov. 16 '24	Do.
83495: Nov. 23 '25	Apr. 21 '26	Do.	95271: Apr. 11 '24	Do.	Do.
IOWA, Iowa City:			95277: Apr. 25 '24	Do.	Do.
A5708: Mar. 24 '25	Mar. 18 '26	Same.	A847: Oct. 5 '24	Mar. 14 '25	Do.
MASS., Otis:			Do.	Oct. 23 '25	Do.
86677: Mar. 6 '24	Dec. 8 '24	Same.	A848: Oct. 5 '24	Mar. 14 '25	Do.
86715: Dec. 7 '24	Dec. 18 '25	Do.	A852: Oct. 19 '24	Do.	Do.
86716: Dec. 7 '24	Dec. 11 '25	Do.	A853: Nov. 16 '24	Mar. 4 '25	Do.
86720: Feb. 11 '25	Do.	Do.	A854: Nov. 16 '24	Mar. 13 '25	Do.
MASS., Amherst:			A855: Nov. 16 '24	Mar. 24 '25	Do.
A54968: Jan. 20 '26	Dec. 21 '26	Same.	A856: Nov. 16 '24	Mar. 14 '25	Do.
A54969: Jan. 20 '26	Dec. 9 '26	Do.	Do.	Oct. 23 '25	Do.
MASS., Auburndale:			A858: Nov. 16 '24	Mar. 14 '25	Do.
88574: Dec. 20 '25	Mar. 9 '26	Same.	Do.	Nov. 29 '25	Do.
MASS., Brookline:			MASS., East Ware-		
87126: Dec. 27 '23	Apr. 12 '24	Same.	ham:		
MASS., Chestnut Hill:			39205: Mar. 27 '24	Mar. 19 '26	Same.
52950: Mar. 27 '23	Nov. 16 '24	Same.	MASS., Franklin:		
MASS., Cohasset:			87492: Jan. 9 '24	Jan. 16 '25	Same.
33758: Feb. 8 '23	Sept. 15 '23	Same.	MASS., Groton:		
33768: Feb. 1 '23	Oct. 7 '23	Do.	A42771: Nov. 10 '25	Sept. 18 '26	Same.
33771: Feb. 1 '23	Oct. 28 '23	Do.	MASS., Huntington:		
Do.	Mar. 28 '25	Do.	55791: Feb. 3 '24	Mar. 2 '25	Same.
33772: Feb. 1 '23	Oct. 20 '23	Do.	MASS., Middleboro:		
33774: Feb. 1 '23	Feb. 17 '24	Do.	55653: Mar. 18 '23	Jan. 4 '25	Same.
Do.	Oct. 11 '24	Do.	55654: Mar. 18 '23	Mar. 5 '24	Do.
37532: Sept. 16 '23	Nov. 7 '25	Do.	55661: Mar. 18 '23	Do.	Do.
37609: Oct. 7 '23	Oct. 12 '24	Do.	Do.	Jan. 4 '25	Do.
37614: June 11 '23	Nov. 7 '25	Do.	55682: Apr. 12 '23	Feb. 26 '24	Do.
37617: June 11 '23	Oct. 22 '23	Do.	55698: Feb. 10 '24	Jan. 4 '25	Do.
50226: Jan. 12 '24	Nov. 21 '24	Do.	58442: Nov. 7 '23	Feb. 26 '24	Do.
52860: Nov. 18 '23	Apr. 26 '24	Do.	58444: Feb. 26 '24	Dec. 8 '24	Do.
Do.	Oct. 1 '24	Do.	58452: Feb. 28 '24	Jan. 6 '25	Do.
52867: Nov. 24 '23	Mar. 8 '24	Do.	58454: Apr. 29 '24	Jan. 4 '25	Do.
Do.	Oct. 24 '24	Do.	58456: Mar. 4 '24	Do.	Do.
52868: Nov. 24 '23	Mar. 1 '24	Do.	58460: May 23 '24	Dec. 8 '24	Do.
52871: Nov. 27 '23	Do.	Do.	58465: May 27 '24	Jan. 6 '25	Do.
52874: Dec. 7 '23	Apr. 26 '24	Do.	58466: May 15 '24	Do.	Do.
52875: Dec. 8 '23	Oct. 3 '24	Do.	58469: Jan. 31 '25	Feb. 9 '26	Do.
52877: Dec. 15 '23	Oct. 1 '24	Do.	58472: Jan. 31 '25	Jan. 10 '26	Do.
84065: Dec. 30 '23	Jan. 12 '25	Do.	58473: Mar. 8 '25	Do.	Do.
85879: Oct. 12 '23	Aug. 15 '24	Do.	58482: Feb. 26 '24	Dec. 8 '24	Do.
85880: Oct. 12 '23	Oct. 13 '24	Do.	58483: Feb. 9 '24	Do.	Do.
85881: Oct. 12 '23	Oct. 11 '24	Do.	MASS., Mount Her-		
85882: Oct. 12 '23	Do.	Do.	mon:		
Do.	Nov. 29 '25	Do.	94872: Apr. 21 '25	Oct. 25 '25	Same.
85920: Feb. 10 '24	Dec. 28 '24	Do.	MASS., Newton Cen-		
93789: July 27 '24	Nov. 28 '25	Do.	ter:		
93801: Aug. 14 '24	Sept. 26 '25	Do.	91122: Feb. 20 '24	Feb. 5 '25	Same.
A722: Jan. 1 '25	Oct. 16 '25	Do.	91126: Feb. 24 '24	Feb. 3 '25	Do.
A10137: Nov. 30 '24	Sept. 26 '25	Do.	Do.	Jan. 31 '26	Do.
MASS., Concord:			91127: Feb. 24 '24	Feb. 1 '25	Do.
82892: Feb. 18 '24	Jan. 1 '25	Same.	91128: Feb. 24 '24	Jan. 31 '25	Do.
Do.	Jan. 13 '26	Do.	Do.	Jan. 13 '26	Do.
82900: Feb. 22 '24	Jan. 28 '25	Do.	91129: Feb. 24 '24	Feb. 3 '25	Do.
Do.	Jan. 19 '26	Do.	Do.	Jan. 11 '26	Do.
82903: Feb. 22 '24	Dec. 11 '24	Do.	91132: Feb. 25 '24	Feb. 3 '25	Do.
82854: Dec. 22 '24	Jan. 12 '26	Do.	91135: Mar. 1 '24	Do.	Do.
92856: Dec. 11 '24	Do.	Do.	97517: Feb. 1 '25	Jan. 15 '26	Do.
MASS., Danvers:			97518: Feb. 1 '25	Jan. 11 '26	Do.
51009: Mar. 18 '23	Dec. 22 '23	Same.	97523: Feb. 2 '25	Do.	Do.
51022: Mar. 21 '23	Jan. 8 '24	Do.	98329: Feb. 3 '25	Jan. 13 '26	Do.
Do.	Jan. 7 '25	Do.	98339: Jan. 10 '26	Dec. 30 '26	Do.
56136: Mar. 28 '23	Jan. 16 '24	Do.	98341: Jan. 10 '26	Dec. 31 '26	Do.
Do.	Nov. 3 '24	Do.	98368: Feb. 3 '25	Jan. 10 '26	Do.
56137: Mar. 29 '23	Dec. 26 '23	Do.	MASS., Rock:		
56146: Apr. 16 '23	Do.	Do.	75398: Mar. 9 '24	Jan. 24 '25	Same.
75167: Jan. 30 '23	Dec. 20 '23	Do.	Do.	Feb. 6 '26	Do.
75168: Jan. 30 '23	Do.	Do.	75399: Mar. 9 '24	Jan. 15 '25	Do.
75169: Feb. 1 '23	Dec. 31 '23	Do.	75400: Mar. 10 '24	Jan. 28 '25	Do.
75170: Feb. 3 '23	Feb. 25 '24	Do.	Do.	Feb. 6 '26	Do.
89143: Feb. 23 '24	Oct. 28 '24	Do.	81931: Mar. 4 '24	Jan. 26 '25	Do.
89893: Feb. 13 '24	Jan. 24 '25	Do.	81932: Mar. 4 '24	Jan. 30 '25	Do.
Do.	Dec. 19 '25	Do.	81935: Apr. 11 '24	Feb. 21 '25	Do.
A5443: Nov. 20 '24	Oct. 27 '25	Do.	A9831: Jan. 19 '25	Feb. 6 '26	Do.
A5448: Jan. 20 '25	Dec. 27 '25	Do.	A9836: Jan. 29 '25	Feb. 24 '26	Do.
Do.	Nov. 25 '26	Do.	MASS., Sandwich:		
A5449: Jan. 22 '25	Dec. 7 '25	Do.	25249: Apr. 2 '22	Dec. 5 '22	Same.
A5451: Jan. 24 '25	Dec. 19 '25	Do.	Do.	Feb. 14 '24	Do.
Do.	Dec. 17 '26	Do.	26279: Dec. 4 '22	Mar. 6 '24	Do.

*Date of recovery approximate.

Family PARIDAE: Titmice—Continued

Chickadee: *Penthestes atricapillus*—Continued

Place of banding, No., and date	Date retaken	Locality	Place of banding, No., and date	Date retaken	Locality
MASS., Sandwich—Con.			N. H., Manchester:		
26279: Dec. 4, '22	Jan. 9, '25	Same.	A50928: Dec. 2, '25	Oct. 28, '26	Same.
Do.....	Mar. 17, '26	Do.	A51954: Jan. 4, '26	Do.....	Do.
33725: Jan. 28, '23	Sept. 6, '23	Do.	N. H., Peterboro:		
Do.....	Feb. 14, '24	Do.	83873: Apr. 22, '24	Nov. 9, '25	Same.
A33753: Nov. 15, '25	Dec. 12, '26	Do.	83920: May 4, '24	Nov. 15, '24	Do.
38871: Dec. 5, '22	Mar. 22, '24	Do.	83990: June 14, '24	May 3, '25	Do.
50741: Jan. 27, '24	Jan. 9, '25	Do.	A688: Sept. 13, '24	Oct. 25, '25	Do.
97752: Jan. 6, '25	Dec. 11, '25	Do.	A741: Apr. 17, '25	Nov. 7, '25	Do.
97753: Jan. 7, '25	Oct. 21, '25	Do.	N. H., Sanbornton:		
97755: Jan. 11, '25	Feb. 7, '26	Do.	54749: May 3, '23	Dec. 8, '23	Same.
A5074: Dec. 16, '24	Mar. 3, '26	Do.	Do.....	Dec. 4, '25	Do.
MASS., Sharon:			80522: Jan. 13, '24	Feb. 7, '26	Do.
25915: Feb. 23, '23	Jan. 1, '25	Same.	84958: Feb. 17, '24	Jan. 17, '26	Do.
25920: Nov. 12, '23	Oct. 24, '24	Do.	143633: May 1, '25	Jan. 15, '26	Do.
25921: Nov. 18, '23	Do.....	Do.	A8954: Feb. 6, '25	Dec. 12, '25	Do.
MASS., South Chatham:			A29732: May 9, '25	Dec. 11, '25	Do.
50004: Mar. 8, '23	Mar. 19, '24	Same.	N. J., Chatham:		
82943: Feb. 7, '25	Jan. 8, '26	Do.	AS204: Jan. 16, '25	Jan. 6, '26	Same.
MASS., South Sudbury:			N. J., Demarest:		
34726: Jan. 2, '23	Jan. 8, '24	Same.	88723: Nov. 2, '24	Nov. 3, '25	Same.
34730: Dec. 25, '22	Feb. 3, '24	Do.	99305: Jan. 5, '25	Dec. 27, '25	Do.
34739: Dec. 18, '22	Dec. 31, '23	Do.	99322: Feb. 6, '25	Nov. 26, '25	Do.
38001: Jan. 14, '23	Dec. 13, '23	Do.	N. Y., Branchport:		
MASS., Topsfield:			A12571: Nov. 20, '24	Mar. 18, '25	Same.
33957: Apr. 16, '23	Oct. 15, '24	Same.	Do.....	Oct. 23, '25	Do.
33958: Apr. 16, '23	Oct. 15, '23	Do.	A12572: Nov. 20, '24	Apr. 27, '25	Do.
Do.....	Oct. 15, '24	Do.	A15823: Apr. 27, '25	Oct. 23, '25	Do.
Do.....	Nov. 7, '25	Do.	N. Y., Ithaca:		
50874: Oct. 20, '24	Apr. 26, '26	Do.	*50640: Jan. 4, '22	Jan. 20, '23	Same.
MASS., Vineyard Haven:			Do.....	Nov. 19, '23	Do.
81387: May 12, '25	Feb. 3, '26	Same.	*51542: Mar. 7, '21	Jan. 8, '22	Do.
MASS., Wellesley:			Do.....	Dec. 21, '22	Do.
42474: Apr. 2, '24	Dec. 23, '24	Same.	Do.....	Dec. 2, '23	Do.
58848: Oct. 18, '23	June 24, '24	Do.	Do.....	Jan. 24, '25	Do.
53925: Nov. 17, '23	July 28, '24	Do.	91882: Feb. 24, '24	Jan. 21, '25	Do.
Do.....	Dec. 22, '24	Do.	91883: Mar. 2, '24	Jan. 22, '25	Do.
53926: Oct. 28, '23	Dec. 20, '24	Do.	91897: Mar. 5, '24	Mar. 21, '25	Do.
53851: Dec. 15, '24	Mar. 21, '25	Mass., Dover.	N. Y., Rhinebeck:		
MASS., West Bridgewater:			*27143: Jan. 22, '20	Feb. 7, '26	Same.
36779: Jan. 28, '25	Mar. 27, '26	Same.	*48831: Dec. 5, '22	Jan. 3, '24	Do.
36780: Jan. 28, '25	Feb. 5, '26	Do.	*48832: Dec. 6, '22	Jan. 17, '25	Do.
36781: Jan. 28, '25	Feb. 6, '26	Do.	6460: Dec. 1, '21	Nov. 19, '22	Do.
36786: Feb. 1, '25	Apr. 6, '26	Do.	Do.....	Nov. 12, '23	Do.
36809: Jan. 27, '25	Feb. 19, '26	Do.	Do.....	Nov. 30, '24	Do.
36810: Jan. 25, '25	Apr. 13, '26	Do.	6529: Feb. 17, '23	Jan. 4, '24	Do.
MASS., Westfield:			6587: Dec. 7, '23	Feb. 28, '26	Do.
50443: Mar. 7, '23	Dec. 1, '23	Same.	51062: Jan. 28, '24	Nov. 28, '24	Do.
55551: Nov. 23, '23	Dec. 10, '24	Do.	Do.....	Nov. 30, '25	Do.
A32210: Nov. 1, '25	Apr. 7, '26	Do.	51003: Jan. 30, '24	Nov. 3, '25	Do.
MICH., Ann Arbor:			51126: Jan. 17, '25	Oct. 10, '24	Do.
*47940: Dec. 20, '20	Dec. 23, '22	Same.	N. Y., Rochester:		
Do.....	Dec. 28, '22	Do.	90519: Apr. 18, '26	Nov. 28, '26	Same.
33128: Jan. 1, '25	Dec. 22, '25	Do.	N. C., Waynesville:		
33134: Jan. 3, '25	Do.....	Do.	81553: Nov. 28, '23	Nov. 29, '24	Same.
Do.....	Nov. 28, '26	Do.	N. S., Wolfville:		
80257: Jan. 24, '26	Nov. 21, '26	Do.	50708: Oct. 20, '25	Dec. 9, '26	Same.
80259: Feb. 7, '26	Nov. 28, '26	Do.	R. I., Barrington:		
MICH., Belding:			55622: Apr. 25, '23	Jan. 17, '26	Same.
98777: Dec. 28, '24	Jan. 24, '26	Same.	95786: Dec. 21, '24	Jan. 23, '26	Do.
MICH., East Lansing:			95791: Mar. 6, '25	Feb. 5, '26	Do.
A14786: Nov. 18, '24	Oct. 20, '25	Same.	R. I., Providence:		
A24172: Sept. 25, '25	Apr. 22, '26	Do.	36054: Dec. 16, '22	Dec. 9, '23	Same.
A29181: May 5, '25	Dec. 9, '25	Do.	36064: Dec. 16, '22	Jan. 2, '24	Do.
A46626: Nov. 4, '25	Apr. 17, '26	Do.	R. I., Smithfield:		
MICH., Grand Rapids:			36042: Feb. 3, '23	Dec. 26, '24	Same.
84237: Apr. 19, '24	Apr. 25, '25	Same.	Do.....	Do.....	Do.
84239: May 1, '24	Oct. 19, '24	Do.	36048: Feb. 3, '23	Do.....	Do.
MICH., Jackson:			54553: Dec. 26, '23	Dec. 26, '24	Do.
A15185: Nov. 25, '24	Oct. 3, '25	Same.	54556: Dec. 26, '23	Dec. 29, '24	Do.
A15188: Dec. 31, '24	Dec. 27, '25	Do.	54660: Dec. 29, '23	Do.....	Do.
A15190: Jan. 29, '25	Jan. 12, '26	Do.	54664: Dec. 29, '23	Dec. 26, '24	Do.
MICH., Strong:			R. I., South Auburn:		
A2181: Nov. 9, '24	Nov. 9, '25	Same.	A9877: Dec. 21, '24	Jan. 2, '26	Same.
MINN., Crystal Bay:			R. I., Wallum Lake:		
87660: Nov. 8, '23	Apr. 18, '24	Same.	97708: Jan. 7, '25	Nov. 23, '25	Same.
Do.....	Sept. 14, '24	Do.	97709: Jan. 4, '25	Nov. 18, '25	Do.
A12457: Nov. 22, '24	Apr. 14, '25	Do.	97711: Jan. 7, '25	Nov. 10, '25	Do.
MO., Marionville:			SASK., Muscovy:		
97325: Jan. 22, '25	Oct. 16, '25	Same.	56226: Apr. 21, '23	Feb. 1, '25	Same.
A24004: Nov. 30, '25	Mar. 17, '26	Do.	83541: Oct. 21, '23	Sept. 9, '24	Do.
MO., Rock Port:			Do.....	Mar. 26, '25	Do.
38790: Mar. 17, '23	Feb. 1, '24	Same.	83545: Oct. 28, '23	Oct. 12, '25	Do.
44791: Apr. 18, '24	May 17, '25	Do.	83551: Nov. 4, '23	Mar. 21, '25	Do.
Do.....	Dec. 25, '25	Do.	Do.....	Oct. 12, '25	Do.
A25181: May 17, '25	Apr. 5, '26	Do.	83556: Jan. 14, '24	Feb. 9, '25	Do.
A25185: May 18, '25	Dec. 25, '25	Do.	Do.....	Oct. 12, '25	Do.
NEBR., Fairbury:			83557: Jan. 15, '24	Jan. 13, '25	Do.
124749: Mar. 9, '25	Feb. 1, '26	Same.	83559: Jan. 19, '24	Mar. 12, '25	Do.
N. H., Antrim:			83560: Jan. 19, '24	Sept. 8, '24	Do.
59842: Feb. 4, '24	June 10, '24	Same.	83562: Jan. 24, '24	Feb. 18, '25	Do.
Do.....	Feb. 3, '25	Do.	83564: Feb. 8, '24	Sept. 7, '24	Do.
Do.....	Jan. 1, '26	Do.	Do.....	Jan. 15, '25	Do.
59860: Jan. 7, '25	Nov. 18, '25	Do.	83566: Feb. 8, '24	Sept. 8, '24	Do.
A25712: May 26, '25	Feb. 14, '26	Do.	Do.....	Feb. 19, '25	Do.
			83567: Feb. 8, '24	Dec. 26, '26	Do.
				May 9, '25	Do.

* Date of recovery approximate.

Family, **PARIDAE**: Titmice—Continued

Chickadee: *Penthestes atricapillus*—Continued

Place of banding, No., and date	Date retaken	Locality	Place of banding, No., and date	Date retaken	Locality
FASK., Muscow—Con.			Vt., Wells River:		
83569: Feb. 26, '24	June 14, '25	Same	35909: Feb. 10, '23	May 13, '24	Same.
83570: Feb. 28, '24	Jan. 15, '25	Do.	Do.....	Feb. 13, '25	Do.
92891: Mar. 30, '24	Jan. 14, '25	Do.	Do.....	Feb. 9, '26	Do.
Do.....	Oct. 12, '25	Do.	50925: Dec. 19, '23	Dec. 10, '24	Do.
A4392: Sept. 7, '24	Jan. 12, '25	Do.	Do.....	Dec. 11, '25	Do.
A4393: Sept. 8, '24	Mar. 20, '25	Do.	50935: Jan. 29, '24	Dec. 2, '25	Do.
A8962: Jan. 12, '25	Sept. 20, '25	Do.	50938: Jan. 29, '24	Feb. 7, '25	Do.
A8927: Feb. 11, '25	Dec. 21, '25	Do.	50971: Feb. 20, '25	Jan. 26, '26	Do.
Do.....	June 6, '26	Do.	74323: Feb. 6, '23	Dec. 20, '23	Do.
A8972: Mar. 13, '25	Sept. 20, '25	Do.	74335: Feb. 1, '25	Jan. 2, '26	Do.
Do.....	June 6, '26	Do.	74337: Jan. 24, '23	Feb. 4, '25	Do.
A49756: Dec. 21, '25	Dec. 26, '26	Do.	A9206: Dec. 9, '24	Jan. 14, '26	Do.
A49755: Dec. 7, '25	do.....	Do.	A9207: Dec. 13, '24	Jan. 30, '26	Do.
S. DAK., Dell Rapids:			A9219: Dec. 3, '25	Dec. 29, '26	Do.
75898: June 10, '23	Feb. 1, '24	Minn., Pipestone.	A9234: Mar. 15, '26	Dec. 30, '26	Do.
Vt., Passumpsic:			Vt., Woodstock:		
56542: Feb. 23, '24	Feb. 26, '25	Same.	52719: Dec. 18, '23	Nov. 13, '24	Same.
Do.....	Nov. 23, '25	Do.	Wis., Madison:		
56546: Feb. 4, '24	Mar. 3, '25	Do.	A22774: Oct. 24, '25	Apr. 6, '26	Same.
56549: Feb. 1, '24	Jan. 22, '25	Do.	Wis., State Line:		
Do.....	Dec. 3, '25	Do.	50670: Feb. 28, '23	Feb. 12, '24	Same.
56550: Feb. 1, '24	Mar. 1, '25	Do.			

Carolina Chickadee: *Penthestes carolinensis*

ILL., Kansas:			N. C., Waynesville—		
82968: Dec. 3, '23	Oct. 14, '24	Same.	Continued.		
N. C., Waynesville:			81554: Dec. 6, '23	May 5, '25	Same.
32126: Apr. 29, '23	Nov. 17, '23	Same.	84178: Dec. 15, '24	Dec. 11, '25	Do.
32128: May 9, '23	Apr. 17, '24	Do.	84179: Jan. 14, '25	Dec. 10, '26	Do.
Do.....	Sept. 16, '24	Do.	Do.....	Dec. 13, '26	Do.
81552: Nov. 27, '23	Apr. 19, '24	Do.	84180: Jan. 15, '25	Dec. 9, '25	Do.
Do.....	Apr. 16, '25	Do.	TENN., Knoxville:		
Do.....	Dec. 9, '25	Do.	79349: Feb. 26, '24	Jan. 23, '25	Same.

Bush-Tit: *Psaltriparus minimus*

CALIF., Berkeley:					
89568: May 12, '24	May 30, '25	Same.			

Family **CHAMAEIDAE**: Wren-Tits

Wren-Tit: *Chamaea fasciata*

CALIF., Altadena:			CALIF., Berkeley—Con.		
52011: May 1, '23	Oct. 12, '23	Same.	87168: Nov. 18, '23	Sept. 5, '25	Same.
52014: May 18, '23	Oct. 16, '23	Do.	87169: Nov. 19, '23	May 21, '24	Do.
Do.....	Dec. 28, '24	Do.	86209: Oct. 7, '23	Aug. 16, '25	Do.
52135: Oct. 27, '23	do.....	Do.	91503: Feb. 21, '25	Nov. 11, '25	Do.
52171: Apr. 6, '24	Jan. 24, '25	Do.	91514: Mar. 8, '25	Dec. 13, '25	Do.
CALIF., Berkeley:			91519: Mar. 22, '25	Sept. 6, '25	Do.
87158: Nov. 8, '23	Jan. 10, '25	Same.	A935: Aug. 1, '25	Jan. 25, '26	Do.
87162: Nov. 13, '23	June 26, '24	Do.			

Family **SYLVIDAE**: Warblers, Kinglets, Gnatcatchers

Ruby-crowned Kinglet: *Regulus calendula*

GA., Thomasville:					
37480: Mar. 10, '23	Jan. 19, '24	Same.			

Family **TURDIDAE**: Thrushes, Solitaires, Stonechats, Bluebirds, etc.

Wood Thrush: *Hylocichla mustelina*

CONN., New Haven:			PA., Bryn Mawr:		
48535: May 18, '23	May 22, '24	Same.	256473: Apr. 27, '25	Sept. 24, '25	Same.
48540: May 20, '23	May 19, '24	Do.	PA., Philadelphia:		
48549: July 9, '23	June 6, '24	Do.	257789: May 30, '25	May 17, '26	Same.
MAN., Winnipeg:					
427672: June 14, '26	July 23, '26	Man., East Kildonan.			

Family, TURDIDAE: Thrushes, Solitaires, Stonechats, Bluebirds, etc.—Continued

Russet-backed Thrush: *Hyalocichla ustulata*

Place of banding, No., and date	Date retaken	Locality	Place of banding, No., and date	Date retaken	Locality
CALIF., Berkeley: 124344: Aug. 18,'24 74903: May 10,'23	Aug. 30,'25 May 10,'24	Same. Do.			

Hermit Thrush: *Hyalocichla guttata*

CALIF., Angwin: A55030: Feb. 11,'26	Dec. 29,'26	Same.	CALIF., Los Angeles: A6313: Nov. 16,'24	Mar. 8,'25	Same.
CALIF., Eagle Rock: 42861: Dec. 21,'25	Oct. 31,'26	Same.	GA., Beatchton: 96260: Jan. 8,'25	Jan. 29,'26	Same.
CALIF., Hollywood: 124458: Nov. 27,'25	Nov. 20,'26	Same.			

Robin: *Planesticus migratorius*

CONN., New Haven: 108987: Mar. 29,'23 108988: Apr. 11,'23 259005: July 22,'24 346112: June 18,'26	Apr. 7,'24 Apr. 21,'24 Apr. 20,'25 June 25,'26	Same. Do. Do. Conn., Westville.	IND., Kokomo: 110255: May 30,'23	May 26,'24	Same.
ILL., Chicago: 17639: Apr. 9,'23	Sept. 10,'23	Same.	IND., Noblesville: 110939: Apr. 16,'23	Apr. 14,'24	Same.
257319: Apr. 16,'25	Apr. 18,'25	Do.	Do.	Mar. 28,'25	Do.
339987: June 16,'25	Apr. 25,'26	Do.	110940: Apr. 19,'23	May 12,'24	Do.
259153: June 4,'25	June 2,'26	Do.	Do.	Mar. 12,'25	Do.
	Dec. 20,'25	Ark., Chicot County,*	110942: Apr. 21,'24	Mar. 18,'25	Do.
257326: May 7,'25	Jan. 23,'26	Tex., Smith Point.	212604: Apr. 23,'24	Mar. 19,'25	Do.
273128: May 6,'25	May 10,'26	Same.	238203: June 21,'25	Nov. 26,'25	GA., Guyton.
273134: July 27,'25	Apr. 20,'26	Do.	IND., West Lafayette: 342784: May 15,'25	Mar. 30,'26	Same.
ILL., Edwardsville: 261788: May 11,'24	June 7,'26	Same.	342797: June 5,'25	Apr. 2,'26	Do.
261789: May 21,'24	Do.	Iowa, Elkader: 69872: June 30,'23	May 2,'24	Same.
ILL., Hubbard Woods: 46790: July 8,'23	Apr. 3,'25	Same.	69875: July 2,'23	June 27,'25	Do.
ILL., Kansas: 260547: Mar. 30,'24	May 3,'25	Same.	69888: July 15,'23	May 22,'24	Do.
ILL., Lake Forest: *57603: Apr. 16,'21	June 5,'22	Same.	108100: June 9,'23	May 2,'24	Do.
Do.	May 3,'23	Do.	239395: July 11,'24	May 8,'25	Do.
Do.	Apr. 16,'24	Do.	239396: June 26,'24	May 27,'25	Do.
104590: May 12,'23	Apr. 12,'24	Do.	239420: May 18,'25	Apr. 26,'26	Do.
ILL., Ohio: 111851: May 27,'23	Oct. 15,'25	Same.	239434: May 27,'25	Apr. 21,'26	Do.
214496: May 6,'24	Apr. 17,'26	Do.	317399: —, —,'25	Apr. 19,'26	Do.
214497: May 7,'24	May 5,'25	Do.	Iowa, Iowa City: 316119: Aug. 3,'24	Apr. 30,'26	Same.
Do.	Mar. 29,'26	Do.	Iowa, Remsen: 109566: June 28,'24	May 4,'25	Same.
216160: Apr. 25,'25	Mar. 20,'26	Do.	239839: Sept. 20,'23	May 3,'24	Do.
216164: May 12,'25	Mar. 29,'26	Do.	239840: Sept. 22,'23	May 26,'24	Do.
ILL., Oneida: 338871: Oct. 30,'24	Mar. 31,'25	Same.	268560: May 8,'24	Mar. 27,'25	Do.
ILL., Quincy: 41553: May 24,'25	May 13,'26	Same.	268570: May 12,'24	May 15,'25	Do.
109254: May 17,'25	Mar. 29,'26	Do.	109567: July 1,'24	Sept. 27,'25	N. Dak., Roy.
ILL., Winnetka: 46808: May 21,'25	May 24,'26	Same.	Iowa, Sioux City: 253174: July 18,'24	Mar. 22,'25	Same.
158772: May 31,'25	May 7,'26	Do.	Do.	July 9,'26	Do.
342837: Apr. 20,'25	Mar. 26,'26	Do.	261022: May 14,'24	June 9,'25	Do.
374089: May 24,'25	Apr. 15,'26	Do.	261023: May 14,'24	Apr. 3,'25	Do.
263976: June 9,'25	Nov. 20,'25	Tex., Shepherd.	273002: Oct. 23,'24	Mar. 27,'25	Do.
IND., Albion: 111671: May 6,'23	Apr. 26,'24	Same.	273006: Oct. 28,'24	June 30,'25	Do.
111703: June 8,'25	Apr. 4,'26	Do.	273013: Oct. 29,'24	Apr. 15,'25	Do.
IND., Columbus: 263833: Apr. 20,'24	Apr. 15,'26	Same.	357161: June 30,'25	Apr. 14,'26	Do.
IND., Goshen: 272983: June 11,'25	Apr. 14,'26	Same.	KANS., Lawrence: 15246: June 6,'22	Mar. 18,'23	Same.
IND., Greensburg: 249917: Aug. 6,'24	Apr. 18,'25	Same.	Do.	Mar. 22,'24	Do.
IND., Indianapolis: 13788: Mar. 22,'22	May 15,'24	Same.	16129: Apr. 19,'22	June 26,'23	Do.
Do.	Apr. 4,'25	Do.	KY., Bowling Green: 267112: May 25,'24	Mar. 9,'25	Miss., Mississippi City.*
13793: Apr. 26,'22	May 6,'24	Do.	MASS., Auburndale: 17203: June 6,'22	Apr. 19,'23	Same.
29151: Sept. 29,'22	Mar. 29,'23	Do.	Do.	Apr. 22,'25	Do.
Do.	May 8,'24	Do.	MASS., Cohasset: 46217: June 20,'23	Apr. 25,'25	Same.
30847: Aug. 14,'22	Apr. 24,'23	Do.	46230: Apr. 21,'25	May 9,'26	Do.
Do.	May 2,'24	Do.	67467: May 6,'24	May 16,'26	Do.
47237: Apr. 3,'23	May 15,'24	Do.	67475: June 28,'24	May 2,'25	Do.
47239: Apr. 19,'23	Apr. 12,'24	Do.	104518: June 22,'23	May 16,'25	Do.
112859: Apr. 13,'24	Mar. 22,'25	Do.	Do.	June 5,'26	Do.
212334: Apr. 22,'25	Apr. 15,'26	Do.	108546: May 31,'23	Mar. 29,'24	Do.
253313: Apr. 7,'25	May 11,'26	Do.	MASS., Danvers: 107506: May 30,'23	June 11,'24	Same.
253320: May 8,'25	Apr. 8,'26	Do.	374616: June 22,'25	May 14,'26	Do.
253343: May 16,'25	May 19,'26	Do.	MASS., Huntington: 110665: June 27,'24	June 30,'26	Same.
253378: June 12,'25	Oct. 6,'26	Do.	103169: Aug. 3,'24	Oct. 20,'24	MASS., Chesterfield Village.*
268450: June 3,'24	Mar. 24,'25	Do.	MASS., Manchester: 214777: June 7,'24	May 16,'25	Same.
Do.	Apr. 2,'26	Do.	Do.	May 15,'26	Do.
273059: July 11,'24	Oct. 15,'24	Do.*	262089: July 8,'25	Do.
342103: May 7,'25	Mar. 29,'26	Do.	MASS., Middleboro: 112950: May 21,'24	Apr. 17,'25	Same.
			MASS., Springfield: 110460: June 18,'23	May 19,'24	Same.
			110470: June 13,'23	Apr. 27,'24	Do.

* Date of recovery approximate.

Family TURDIDAE: Thrushes, Solitaires, Stonechats, Bluebirds, etc.—Continued

Robin: *Planesticus migratorius*—Continued

Place of banding, No., and date	Date retaken	Locality	Place of banding, No., and date	Date retaken	Locality
Mass., Swampscott: 253101: June 23, '24 373537: Aug. 20, '26	Apr. —, '25 Nov. 10, '26	Same. Mass., Lynn.	N. Y., Baldwin: 346238: May 31, '25	June 6, '26	Same.
Mass., Wellesley: 46878: July 4, '23 110086: Sept. 6, '23 110131: June 11, '23	Apr. 18, '24 Apr. 13, '24do.....	Same. Do. Do.	N. Y., Branchport: 239997: May 1, '24 240003: May 21, '24	May 30, '25 Apr. 17, '25	Same. Do.
Mass., Westfield: 317782: May 9, '25 317785: May 10, '25 42926: July 30, '23	Apr. 5, '26 Apr. 4, '26 June 10, '24	Same. Do. Mass., West Spring- field.	N. Y., Durham Center: 375195: June 29, '25 N. Y., East Durham: 260952: Apr. 22, '24 Do.....	Mar. 20, '26 May 20, '25 Apr. 24, '26	Ga., Pitts. Same. Do.
MICH., Ann Arbor: *56161: Apr. 22, '22 *56163: May 16, '22 Do..... 28489: Apr. 18, '23	June 13, '24 Apr. 18, '23 Mar. 7, '24 June 14, '24	Same. Do. Ga., Shaw. Same.	N. Y., Geneva: 262831: Apr. 24, '24 262832: Apr. 29, '24 28747: May 16, '22 Do.....	May 5, '25 May 6, '25 Mar. 19, '23 Apr. 11, '24	Same. Do. Same. Do.
MICH., Cory Lake: 267441: May 30, '24	Apr. 2, '25	Ind., Goshen.	Do..... 112418: June 29, '23 259181: June 5, '24 268456: Mar. 27, '25 268458: Apr. 19, '25 268463: June 11, '25 108159: June 7, '23	Mar. 31, '25 Mar. 27, '25 Apr. 5, '26 Apr. 26, '26 May 16, '26 Mar. 15, '26	Do. Do. Do. Do. Do. N. C., Hoffman.*
MICH., East Lansing: 343782: May 13, '25	Feb. 2, '26	Miss., Durant.	OHIO, Cincinnati: 285511: July 1, '25	May 21, '26	Same.
MICH., Norway: 103333: May 29, '22 103334: May 30, '22 103342: May 4, '23 212365: June 1, '24 Do..... 254534: July 8, '25 254535: July 7, '25 254531: July 13, '25	May 25, '22 June 12, '26 Apr. 17, '25 Apr. 28, '25 May 17, '26 June 19, '26 May 13, '26 Apr. 2, '26	Same. Do. Do. Do. Do. Do. Do. Ky., Altro.*	OHIO, Gates Mills: *53033: May 8, '19	Mar. 5, '23	Same.
MICH., Oakland County: 270003: June 15, '24	Jan. 7, '25	Ga., Texas.	OHIO, Kent: 17546: July 16, '22 Do..... Do..... 48391: Apr. 7, '23 111471: Apr. 7, '23 111484: June 30, '23 213482: Apr. 7, '24 213528: July 4, '25 111472: Apr. 15, '23	Mar. 28, '23 Apr. 1, '24 July 19, '25 Apr. 7, '24 May 18, '25 Apr. 19, '24 July 4, '25 June 20, '26 Feb. 28, '24	Same. Do. Do. Do. Do. Do. Do. Do. Ga., Harrison.*
MICH., Sault Ste. Marie: 68416: June 20, '23 110505: July 1, '23 110599: July 6, '23 110606: July 20, '23 110607: July 25, '23 251381: June 14, '25 268332: June 13, '24 269796: June 23, '24 269808: July 13, '24	June 3, '24 July 29, '24 July 6, '24 July 6, '24 May 4, '25 May 15, '26 Apr. 14, '25 Sept. 1, '26 May 13, '26	Same. Do. Do. Do. Do. Do. Do. Do. Do.	OHIO, Lakeswood: 262616: May 29, '25 OHIO, Oberlin: 266382: May 11, '24 47840: May 20, '24 OHIO, Painesville: 338750: June 4, '25 398599: June 3, '26	Apr. 11, '26 Apr. 18, '26 Mar. 14, '26 Apr. 29, '26 Dec. 1, '26	Same. Same. Ala., Tuskegee. Same. Ark., Columbia County.
MICH., South Haven: 46142: Mar. 30, '23	Apr. 5, '25	Same.	OHIO, Toledo: 247046: Aug. 2, '24 Do..... 267853: Sept. 6, '24 Do..... 267856: June 1, '25	May 15, '25 June 4, '26 May 20, '25 June 2, '26 May 17, '26	Same. Do. Do. Do. Do.
MICH., Crystal Bay: 111886: May 24, '23 216365: Apr. 17, '24 273990: Apr. 12, '25 343143: July 10, '25 273933: July 7, '24	Apr. 23, '24 July 20, '25 July 20, '26 Jan. 30, '26 Dec. 17, '25	Same. Do. Do. La., Church Point.* Mex., Pachuca, Hidalgo. Minn., New Ulm.	OHIO, Youngstown: 111213: Apr. 27, '24 240328: July 24, '24 251500: June 23, '25	May 2, '25 Apr. 26, '25 Mar. 26, '26	Same. Do. Do.
MICH., Minneapolis: 240562: May 14, '24 261100: Apr. 13, '24 261101: Apr. 13, '24 Do..... 261102: Apr. 14, '24 Do..... 261106: Apr. 24, '24 261107: Apr. 27, '24 261109: Apr. 28, '24 261110: Apr. 29, '24 267181: Apr. 29, '25 267182: Apr. 29, '25 267187: May 8, '25 374320: June 27, '25 240574: June 8, '24	May 7, '25 Apr. 13, '25 May 14, '25 Apr. 2, '26 Mar. 28, '25 Apr. 24, '26 Apr. 29, '25 Apr. 15, '25 May 21, '25 May 14, '25 May 17, '26 Apr. 4, '26 May 3, '26 Apr. 21, '26 May —, '25	Same. Do. Do. Do. Do. Do. Do. Do. Do. Do. Do. Do. Do. Do. Do. Do. Do. Do. Minn., St. Paul.	ONT., Galt: 72223: June 17, '24 ONT., Ottawa: 18934: Apr. 27, '23 18935: May 5, '23 18937: June 12, '23 72871: Aug. 18, '24 PA., Glenolden: 260104: Apr. 9, '24 PA., Meadville: 215921: July 18, '23 PA., Philadelphia: 15608: Apr. 1, '24 Do..... 15611: Apr. 14, '24 15618: June 12, '24 257792: June 2, '25 338932: Apr. 22, '25 15646: Oct. 24, '24	Aug. 6, '25 Apr. 24, '24 Apr. 20, '24 May —, '24 June 10, '26 Apr. 2, '25 June 3, '24 Mar. 27, '25 Apr. 15, '26 Apr. 17, '25 May 5, '26 Apr. 12, '26 Apr. 8, '26 Apr. 7, '25	Same. Same. Do. Do. Do. Do. Same. Same. Same. Same. Same. Same. Same. Same. Same. Same. Same. Same. Pa., Germantown.
MICH., Waseca: 257010: May 5, '25	June 20, '26	Same.	PA., Williamsport: 109706: Apr. 17, '23 109725: May 6, '23 SASK., Indian Head: 264707: July 12, '24 SASK., Muesow: 110922: June 10, '23 Do.....	June 20, '24 Apr. 21, '24 July 26, '24 June 12, '24 June 29, '25	Same. Do. Sask., Kennedy. Same. Do.
Mo., Webster Groves: 8919: Aug. 23, '21 Do.....	June 24, '22 Apr. 4, '23	Same. Do.	S. DAK., Dell Rapids: 48251: May 27, '24 VT., Poultney: 111561: July 28, '24 VT., Wells River: 108024: July 17, '24 W. VA., Charleston: *54996: July 10, '22 Wis., Golden Lake: 73181: May 25, '24 Wis., Milton: 269123: May 22, '24	Apr. 12, '24 June 29, '25 Mar. 7, '25 Nov. 14, '24 May 23, '26 Feb. 15, '24 Dec. 30, '25 Apr. 3, '25	Same. Do. Do. Do. Same. Ga., Augusta. La., Moreauville.* Same.
NEBR., Chadron: 256881: Sept. 20, '25	Apr. 27, '26	Same.			
N. H., Peterboro: 46317: June 3, '23 Do..... 46337: July 27, '24 109401: May 18, '23	May 18, '24 Apr. 20, '25 May 1, '26 May 3, '24	Same. Do. Do. Do.			
N. J., Upper Montclair: 15653: Apr. 9, '22 Do..... Do..... 15661: July 16, '22 Do..... 15669: May 1, '23 15699: June 26, '23 239286: Apr. 4, '24 239293: May 6, '24 239329: July 19, '24 250769: Aug. 1, '24	Apr. 8, '23 Mar. 31, '24 Mar. 29, '25 Apr. 15, '23 Apr. 18, '24 Mar. 22, '25 July 19, '24 May 14, '24 Apr. 1, '25 Apr. 6, '25 Mar. 29, '25 Apr. 23, '25	Same. Do. Do. Do. Do. Do. Do. Do. Do. Do. Do. Do.			

* Date of recovery approximate.

Family TURDIDAE: Thrushes, Solitaires, Stonechats, Bluebirds, etc.—Continued

Robin: *Planesticus migratorius*—Continued

Place of banding, No., and date	Date retaken	Locality	Place of banding, No., and date	Date retaken	Locality
Wis., Pewaukee: 106772: July 1,'23	May 24,'24	Same.	Wis., Stevens Point: 42993: May 30,'23	May 25,'24	Same.
216095: June 8,'24	June 19,'25	Do.	Do.	May 25,'25	Do.
Wis., Racine: 69476: Apr. 10,'23	Apr. 9,'24	Same.	42999: June 1,'23	July 5,'25	Do.
106672: Aug. 23,'22	May 27,'23	Do.	72839: July 12,'24	June 10,'25	Do.
108190: June 23,'23	Apr. 9,'24	Do.	260490: May 25,'24	May 27,'26	Do.
260564: Apr. 14,'24	Apr. 2,'25	Do.	Wis., West Allis: 267404: June 20,'24	Jan. 15,'26	La., Woodside.*
Do.	Apr. 17,'26	Do.			

Bluebird: *Sialia sialis*

GA., Beschtou: 159032: July 18,'25	Dec. 31,'25	Same.	MASS., Wayland: 30587: June 24,'23	Apr. 21,'25	Mass., Uxbridge.
MASS., Cohasset: 70026: May 24,'23	June 1,'24	Same.	MASS., Westfield: 40847: May 28,'25	June 10,'26	Same.
Do.	June 6,'26	Do.	MINN., Minneapolis: 246222: July 3,'25	June 22,'26	Same.
MASS., Danvers: 67625: May 19,'23	Apr. 29,'24	Same.	N. Y., East Durham: 260953: Apr. 22,'24	May 3,'25	Same.
Do.	Apr. 1,'25	Do.	OHIO, Gates Mills: A291: Aug. 4,'25	June 3,'26	Same.
67626: June 28,'23	June 8,'24	Do.	OHIO, Nectoma: 30681: Apr. 19,'25	May 16,'26	Same.
119651: July 20,'24	May 4,'25	Do.	Pa., Williamsport: 49820: May 18,'23	June 3,'24	Same.
120980: July 25,'24	Apr. 10,'25	Do.	R. I., Providence: 39936: May 23,'23	May 17,'25	Same.
120981: July 27,'24	May 26,'25	Do.	Do.	May 30,'26	Do.
Do.	May 22,'26	Do.	241548: May 26,'24	May 17,'25	Do.
147051: May 3,'25	Apr. 5,'26	Do.	Vt., Rutland: 103456: Sept. 6,'22	May 20,'23	Same.
147060: May 9,'25	Oct. 24,'25	Do.			
MASS., Manchester: 73007: Sept. 27,'23	Apr. 11,'25	Same.			
MASS., Plainfield: 69475: July 9,'24	Apr. 5,'25	N. Y., Whitehall.			
MASS., Rock: 71950: July 16,'24	June 22,'25	Same.			
243877: June 22,'25	Oct. 20,'25	Do.			

Mountain Bluebird: *Sialia currucoides*

COLO., Calcite: 49861: July 8,'25	July 1,'26	Same.			
--------------------------------------	------------	-------	--	--	--

*Date of recovery approximate.

LIST OF LOCALITIES IN WHICH THE BIRDS HEREIN REPORTED UPON WERE Banded, AND NAMES OF THE COOPERATORS WHO ATTACHED THE BANDS

[The numbers entered are to identify banding records when two or more persons have operated at the same point, and in such cases numbers are not entered after the names of the operators with the greater number of returns]

Locality	Operator	Locality	Operator
ALABAMA:		CALIFORNIA—Contd.	
Anniston.....	R. H. Dean.	Los Angeles.....	H. W. Johnson (60675-60682, 88475-88482, 240064).
Auburn.....	Henry G. Good (44056).	Do.....	J. E. Law (24870).
Do.....	J. M. Robinson.	Do.....	Miss Jessica A. Potter.
Fairhope.....	Mrs. Helen M. Edwards.	Do.....	Miss Mildred E. Sykes (A19551).
Seminole.....	E. E. Critchfield.	Do.....	Mrs. Blanche Vignos (92770, 127324, A25456-A25575, A53331, A69056).
ALASKA:		Merced County.....	George Tonkin.
Hooper Bay.....	O. J. Murie.	Oakland.....	E. H. Ehmann.
ALBERTA:		Passadena.....	Walter I. Allen (157125, A56403).
Beaverhill Lake	P. F. Foran.	Do.....	A. G. Barr (131309, 147808).
Lac. Ste. Anne.....	Wm. Rowan.	Do.....	Miss Mildred Cornelius (53205, 189957, A65921-A65932).
Leduc.....	Paul E. Page.	Do.....	Donald R. Dickey (293185).
Midnapore.....	D. H. Bendick.	Do.....	Mrs. Helen P. Everhart (98285, 246524, A1233, A13959).
Red Deer River.....	Dan Patton.	Do.....	H. W. Johnson (35425-35438, 57694-57715, 58195-58239, 60691-60714, 84782-84799, 88461-88466, 118565, 240051- 240074, A8839-A8880, A17624- A17668, A19166, A23363- A23446, A42332-A42359).
Tees.....	C. M. Sternberg.	Do.....	M. W. de Laubenfels (118572).
	R. J. Cox.	Do.....	J. E. Law (12712-12724).
ARIZONA:		Do.....	Harold Michener.
Oracle.....	Mrs. J. W. Lawson.	Do.....	Roland C. Ross (43624, 44683- 44720, 47667, 56183-56199, 56896).
BRITISH COLUMBIA:		Pomona.....	E. L. Sumner.
Cedar Hill.....	J. A. Munro.	Do.....	Do.
Colquitz.....	Do.	San Bernardino	James A. Calder (315330, 338917).
Como.....	Theod. Pearse.	Mountains.....	Mrs. Ella H. Ellis (98738, A6397).
Deer Lake.....	J. A. Munro.	Do.....	Wright M. Pierce.
Denman Island.....	Do.	Do.....	Miss Jessica A. Potter (A8051).
Gulf of Georgia.....	Theod. Pearse.	San Francisco.....	Ernest D. Clabaugh.
Lulu Island.....	J. G. Cunningham.	San Jose.....	W. A. Strong.
Mill Bay.....	G. D. Sprot.	Stanford University.	Miss Martha J. Blackwelder.
Point Grey.....	P. S. Walker.	Do.....	Carl D. Duncan (*55348).
Zone Island.....	D. W. Gillingham.	Do.....	Harold H. Green (150013).
CALIFORNIA:		Do.....	Ernest H. Quayle (262232- 262268).
Alameda.....	F. N. Bassett.	Stockton.....	W. B. Sampson.
Altadena.....	J. E. Law.*	Tulare.....	Ren M. Lee.
Angwin.....	H. W. Clark (328922).	COLORADO:	
Do.....	Mrs. C. E. Weniger (56980).	Calte.....	R. B. Jerrard (178968-178991, 180529).
Applegate.....	Joseph Mailliard.	Do.....	J. B. Richel.
Berkeley.....	Mrs. Amelia S. Allen (*55036), W. F. Bade (*46674, *54074, 3288361).	Fort Lupton.....	Mrs. Ruby F. Davis.
Do.....	Ernest D. Clabaugh.	Fruits.....	Mrs. Anna Benson.
Do.....	Geo. Tonkin.	Grand Junction.....	Miss Ada B. Copeland.
Bethany.....	Mrs. Lilla M. Lofberg.	Do.....	Archie Rait (328563).
Big Creek.....	John C. Fortiner.	CONNECTICUT:	
Brawley.....		Amston.....	H. K. Job.
Buena Park.....	James A. Calder (115096, 153120, 172407, A3122).	Darien.....	S. Harkness McCrea.
Do.....	John M. B. Robertson.	Fairfield.....	Frank Novak.
Claremont.....	Wright M. Pierce.	Hartford.....	Mrs. Lucy O. Hunt.
Do.....	C. Selwyn Rich (249498-249501).	New Canaan.....	Wm. C. Wheeler.
Eagle Rock.....	Miss Helen S. Pratt.	New Haven.....	Mrs. Helen N. Cook (A61751- A61754).
Do.....	Mrs. Blanche Vignos (96909- 96927).	Do.....	Mrs. Frank D. Hubbard.
Eagleville.....	Joseph Mailliard.	Do.....	Miss Cora M. Teot (152086- 152087, 174618, 182510, 286803-286807, 343024, 346112, 360111).
Glendora.....	Miss Bessie M. Bruce.	Norwalk.....	Mrs. W. K. Harrington.
Do.....	Mrs. Bert F. Mull (148468, 256009).	Windsor.....	Philip H. Cobb (291216).
Do.....	Mrs. Alice A. Shelton (139224- 139225, 150645, 249881- 249887).	Do.....	John G. Wolf (A8029).
Do.....	C. H. Wood (86647-86674, 92061, 120666-120700, 126062- 126064).	FLORIDA:	
Hollywood.....	Miss Hildegarde Howard.	Daytona Beach.....	R. J. Longstreet.
Do.....	Edward L. Peterson (124457- 124464, 179603, 242148, A54301).	Leon County.....	H. L. Stoddard and Chas. O. Handley.
Irvington.....	A. M. Shields.	Mosquito Lagoon.....	R. J. Longstreet.
Laguna Beach.....	Wright M. Pierce.	Mulat.....	Mrs. Ida DeLoach.
Lake Arrowhead.....	Ernest G. Osborne.	Orange Lake.....	Wallace B. Grange.
Los Angeles.....	C. A. Barnes (38075, A7213- A7241, A19902-A19931).		
Do.....	Elbert Benjamine (93448-93472, 127912).		
Do.....	Mrs. Ella H. Ellis (52272-52288, 68874, 80142-80161, 84428- 84471, 92161-92172, A6310- A6324, A12211 - A12249, A29382).		
Do.....	Mrs. C. H. Hall (77452).		
Do.....	Miss Hildegarde Howard (138713, A3111).		

* Other operators in the vicinity have banded birds at Mr. Law's station, and some of their records may be here reported as returns.

LIST OF BANDING LOCALITIES AND COOPERATORS—Continued

Locality	Operator	Locality	Operator
FLORIDA—Continued.		Iowa—Continued.	
Tallahassee.....	H. L. Stoddard and Chas. O. Handley.	McGregor.....	Oscar P. Allert.
GEORGIA:		Milford.....	Dayton Stoner.
Beachton.....	Do.	Oakville.....	Allen Green.
Cairo.....	Do.	Remsen.....	Joseph N. Beck.
Thomas County.....	Do.	Sioux City.....	Mrs. Maria Dales.
Thomasville.....	S. Prentiss Baldwin.	Do.....	Charles J. Spiker (253875).
	Operated in 1922 by L. R. Talbot.	Spirit Lake.....	Dayton Stoner.
	Operated in 1923 by T. E. Musselman.	West Lake Okoboji.....	Do.
	Operated in 1924 by John B. May.	Whitten.....	Burr B. Butler.
Do.....	J. F. L'Hormedieu (244441).	KANSAS:	
Do.....	H. L. Stoddard and Chas. O. Handley (96182-96242, 198077-198580, A28276-A28314, A29811-A29899, A30329-A30481, A37800-A38000, A40612-A40684, A41092-A41420, A47015-A47692, A59199-A59992, A82525-A82768).	Ellinwood.....	F. W. Robl.
		Fort Riley.....	Leon L. Gardner.
		Hamilton.....	G. C. Rinker.
		Harper.....	Lem W. Laird.
		Lawrence.....	Mrs. Bessie P. Reed [#]
		Do.....	C. E. Sanborn (228310).
		Do.....	Miss Rowena Vaniman (339463).
		KENTUCKY:	
		Bowling Green.....	L. Y. Lancaster (267112).
		Do.....	Gordon Wilson (308249-308261).
		LOUISIANA:	
		Avery Island.....	E. A. McIlhenny.
		Lafayette.....	G. B. Claycomb.
		Lockport.....	Ray S. Price.
		Shreveport.....	W. H. Specht.
IDAHO:		MAINE:	
Twin Falls.....	W. R. Priebe.	Bangor.....	Miss Bertha L. Brown.
ILLINOIS:		Bar Harbor.....	Frank Thompson.*
Bath.....	F. C. Lincoln.	Belfast.....	Edmund P. Brown.
Big Rock.....	V. D. Merrill.	Brunswick.....	G. D. Chamberlain.
Browning.....	F. C. Lincoln.	Do.....	Norman F. Crane (188297).
Chicago.....	Mrs. P. M. Gaston (339987).	Do.....	Alfred O. Gross (17691, 39181).
Do.....	Frederick C. Test.	Kittery Point.....	F. A. Saunders.
Do.....	Roland Williams (259153).	Matinicus.....	Francis H. Allen (323071).
Clayton.....	Russell S. Davis.	Do.....	Miss Marion J. Fellow (313528).
Danville.....	Mrs. Melvin L. Coutant.	Do.....	Charles W. Townsend (236560).
Do.....	Otis K. Wiandt (273128-273134, 287855, 343345).	Northeast Harbor.....	Mrs. Eleanora S. Morgan.
Downers Grove.....	Mrs. Charles W. Melcher.	South Waterford.....	Mrs. Alice C. Wolfe.
Edwardsville.....	Leroy M. Rink.	Unity.....	Arthur W. Taylor.
Elgin.....	B. F. Berryman.	MANITOBA:	
Hubbard Woods.....	H. H. Hayes (46786-46817).	Brandon.....	N. W. Kerr.
Do.....	Roland Williams (295167, 355596).	East Kildonan.....	A. G. Lawrence (*53981).
		Headingley.....	K. Grant McDougal.
		Headingley.....	Mrs. Alfred Blair.
		Lake Manitoba.....	J. A. Munro.
		Oak Lake.....	Herman Battersby.
		Otto.....	Adolf Holm.
		Teulon.....	J. R. Morton.
		Winnipeg.....	A. B. Gresham (343773).
		Do.....	P. Kuntz.
		Do.....	H. D. Whellams (427672).
INDIANA:		MARYLAND:	
Albion.....	W. B. Van Gorder.	Baltimore.....	Everett C. Myers.
Carmel.....	Mrs. Sue S. Sims.	Chevy Chase.....	Mrs. Lillian D. Morey.
Columbus.....	Marvin Hawes.	MASSACHUSETTS:	
Crawfordsville.....	F. C. Evans.	Amherst.....	Mrs. J. S. Chamberlain.
Culver.....	S. E. Perkins, 3d.	Auburdale.....	Charles B. Floyd.
Gary.....	Clarence Bretsch.	Barnstable.....	Eugene U. Ufford (17203).
Goshen.....	Mrs. George R. Harper.	Do.....	Geo. E. Allen, S. G. Emilio, Laurence B. Fletcher, Chas. B. Floyd, Wendell F. Fogg, E. H. Forbush, Alfred O. Gross, R. B. Harding, Robert W. Means, Leavitt C. Parsons, Allen Pottter, Waitstill H. Sharp, A. W. Taylor.†
Greensburg.....	Mrs. J. F. Goddard.	Belchertown.....	Edward G. Rowland.
Hammond.....	C. P. McNeill.	Boston (Fenway Park).....	Morris Brounstein.
Harmony.....	John M. Palm.	Do.....	Benjamin S. Harrison.
Hobart.....	Donald H. Boyd.	Bourne.....	R. W. Means.
Do.....	Harold C. Nelson (346067).	Boxford.....	George H. Priest.
Indianapolis.....	Wm. L. Edelen (243098, 248948, 261201, 269695, 273461).	Brockton.....	Richard B. Harding.
Do.....	Miss Margaret R. Knox (212334).	Brookline.....	Clinton V. MacCooy (69356).
Do.....	Mrs. C. C. Ohliger (307191-307195).	Do.....	Miss Louisa R. Taylor (87126, 276056).
Do.....	S. E. Perkins, III.	Buzzards Bay.....	A. W. Higgins.
Do.....	Mrs. Arthur F. Sudbrock (273059, 283498).	Cambridge.....	George C. Deane.
Do.....	Mrs. Arthur Thomas (110185, 217403, 314259, 314267, 342102-342103).	Chatham.....	George D. Eustis (420460-420493).
Do.....	Mrs. Edwin E. Thompson (123870, 278285, 316432-316434).	Do.....	Laurence B. Fletcher, Charles B. Floyd, William E. Smith, Eugene U. Ufford.†
Do.....	Linton A. Wood (242293-242300).	Chester.....	Harry E. Woods.
Kokomo.....	S. L. Wilson.	Chestnut Hills.....	J. D. Boughton.
Mooreville.....	Mrs. C. C. Ohliger.	Chilmark.....	George D. Eustis.
Do.....	Joseph V. Zartman, jr. (92964).	Do.....	Sydney Harris (14993, 27051, 61733, 74792, A8368).
Muncie.....	O. B. Christy.	Cohasset.....	Conover Fitch (84065-84117, 92256-92306).
Noblesville.....	Earl Brooks.	Do.....	Laurence B. Fletcher (11057-11071, 35808-35887, 50177-50259, 67411-67500, 75405-75445, 81203-91270, 104509-104518, 125198-125271, 242704 A9627-A9771, A20348-A20473).
Russville.....	James C. Garner.		
West Lafayette.....	L. A. Test.		
Whiting.....	Fred N. Hadley.		
Winona Lake.....	S. R. Esten.		
Do.....	F. C. Test (148151).		
Iowa:			
Ames.....	Mrs. F. L. Battell.		
Arnolds Park.....	Dayton Stoner.		
Cedar Falls.....	John S. Hodges.		
Clear Lake.....	W. W. Hollister.		
Elkader.....	Miss Kathleen M. Hempel.		
Iowa City.....	Dayton Stoner.		

* Station operated under the direction of Joseph Pulitzer, of St. Louis, Mo.

† North Eastern Bird Banding Association expedition.

LIST OF BANDING LOCALITIES AND COOPERATORS—Continued

Locality	Operator	Locality	Operator
MASSACHUSETTS—Con.		MASSACHUSETTS—Con	
Cohasset.....	Mr. and Mrs. R. B. Harding (33758-33774, 34783, 37532- 37625, 66584-66594, 67076- 67183, 71601-71646, 85879- 85949, 93787-93825, 128172- 128210, 213208-213210, 275544, A10137-A10157, A20540).	Topsfield.....	Mrs. Elizabeth A. Herrick. (38497-38509, 42665, 45056, 62030-62036, 67869, 74201- 74236, 76815).
Do.....	John B. May (70026, 208939).	Do.....	Mrs. Elsie V. Perkins.
Do.....	W. T. MacMillan (314422).	Vineyard Haven.....	Allan Keniston.
Do.....	Mrs. Ruth W. Sears (49404, 58769).	Do.....	Mrs. Rosa deBett Welch (149636, 162838-162838, 390024- 390031).
Do.....	Mr. and Mrs. Charles L. Whittle. Roger C. Fenn.	Wayland.....	Eugene U. Uford.
Concord.....	Benjamin Shreve (129636, 180827), 135241-135308, 180790- 180827).	Wellesley.....	Mrs. Jean E. Carth.
Do.....	Benjamin Shreve.	Wellfleet.....	W. G. Vinal.
Cotuit.....	S. G. Emilio (75157-75170, 117994-118000, 120936- 120981, 134666-134687, 142903-142948).	West Bridgewater.....	Mrs. E. Louise Hathaway.
Danvers.....	R. B. Mackintosh (22139-22140), Charles H. Preston (43528, 14400-44402, 56136-56151, 56626-56639, 72329-72330, 79673, 89881-89893, 92516- 92527, 117255, 144861- 144876, 243504, 251476, 391491-391505, A5439-A5465, A17034-A17048, A51616- A51627).	Westfield.....	H. D. Chadwick (42926-42933, 50438-50443, 55509-55565).
Do.....	Willis H. Ropes.	Do.....	Mrs. Sadie B. Knox.
Dennis.....	Miss J. Olivia Crowell.	Do.....	Mrs. Herbert L. Salmoad 156291, 157491-157496, 166648-166850, 186827, A25180, A32205-A32210).
Dorchester.....	Mrs. A. B. Coffin.	Weston.....	Wm. C. Wheeler.
Dover.....	Mrs. Louise H. Emmons (95241- 95277, 125552, 129721- 129729, A847-A858, A26299).	Worcester.....	Mrs. L. C. Hamill.
Do.....	H. S. Shaw.	Woronoco.....	Albert A. Cross.
East Harwich.....	A. E. Crowell.	Worthington.....	Harry E. Woods.
East Wareham.....	Walter B. Savary.	MICHIGAN:	
Edgartown.....	Mrs. A. B. Coffin.	Alpena.....	R. M. Strong.
Franklin.....	Mrs. Ethel M. Crowell.	Ann Arbor.....	Frank O. Novy (*9708).
Groton.....	William P. Wharton.	Do.....	Almerin D. Tinker (80257- 80259).
Hyoke.....	Aaron C. Bagg.	Do.....	J. Van Tyne.
Huntington.....	Albert A. Cross.	Do.....	A. S. Warthin (11936, 111626).
Do.....	Don V. Messer (43042-43046, 47415, 49063, 55791-55799, 91931-91934, 110665, 140575, 253574).	Bangor.....	Mrs. F. L. Dumond.
Ipswich.....	S. G. Emilio, Arthur Morley, W. B. Porter, Charles H. Pres- ton, Willis Ropes, D. L. Stock- bridge, A. W. Taylor, Chas. W. Townsend.*	Belding.....	Bert S. Gregg.
Lakeville.....	M. S. Bowen.	Cory Lake.....	Mrs. George R. Harper.
Lancaster.....	Herbert Parker.	Detour.....	George W. Luther.
Leverett.....	Harry E. Woods.	Detroit.....	Henry E. Wagner.
Manchester.....	Mrs. Margaret S. Parsons.	East Lansing.....	J. W. Stack.*
Marion.....	Mrs. Alice B. Pratt.	Fenton.....	Harvey E. Schwanebeck.
Marshfield.....	Franklin E. Campbell.	Grand Rapids.....	Mrs. Louisa R. Gleason.
Melrose Highlands.....	L. R. Talbot.	Gravelly Island.....	William I. Lyon.
Middleboro.....	George H. Bailey (38717-38725) Mrs. A. G. Mathers (42960- 42980, 55653-55696, 58442- 58483, 217671, A23071).	Jackson.....	George, Harold F., and Leonard W. Wing.
Do.....	Mrs. Alice B. Pratt.	Laurium.....	Frederick J. Hermann.
Mount Hermon.....	Dudley C. Barrus.	Little Cass Island.....	William I. Lyon.
Muskeget Island.....	Laurence B. Fletcher.	Little Gull Island.....	Do.
Needham Heights.....	Dr. Mary P. Hobart.	Little St. Martins Is- land Shoal.....	Do.
Newton Center.....	F. H. Kennard.	Lone Tree Island.....	Walter E. Hastings.
North Beverly.....	John C. Phillips.	McMillan.....	Oscar M. Bryens.
Oak Bluffs.....	Mr. and Mrs. John A. Gillespie, Miss Grace Melaney (247028, 266184-266191).	Milford.....	William I. Lyon.
Do.....	Wm. A. J. Grunow.	Norway.....	Mrs. R. C. Flannigan.
Pittsfield.....	George E. Allen.	Oakland County.....	Walter E. Hastings.
Plainfield.....	William E. Smith.	Petoakoy.....	Joel Johnston.
Plymouth.....	D. N. Berry.	Sault Ste. Marie.....	M. J. Magee.
Quincy.....	A. W. Higgins.	South Haven.....	Arthur D. Moore.
Rock.....	Don V. Messer.	Squaw Island.....	George W. Luther.
Russell.....	Mrs. George E. Burbank.	St. Clair Flats.....	W. B. Purdy.
Sandwich.....	Miss Dorothy Dowden (137971), B. S. Harrison (331161, 367142), A. W. Higgins (209991).	St. James.....	Walter E. Hastings (312893).
Do.....	Miss Harriet U. Goode.	Do.....	F. C. Lincoln.
Do.....	Harry G. Higbee (3201).	Straits of Mackinaw.....	William I. Lyon.
Do.....	E. A. Taylor (128729-128743).	Strong's.....	K. Christoffersen.
Sharon.....	W. P. Foster.	Vicksburg.....	F. W. Rapp.
Shelburne.....	R. F. Cheney.	MINNESOTA:	
Southborough.....	William E. Smith.	Crystal Bay.....	Mr. and Mrs. Frank W. Com- mons.
South Chatham.....	Herbert Parker.	Dassel.....	J. P. Jensen.
South Sudbury.....	Miss Lottie M. Smith.	Island Lake.....	Frank W. Commons.
Springfield.....	C. J. Anderson.	Minneapolis.....	N. L. Huff.
Stockbridge.....	George H. Seeley.	Do.....	Mrs. John A. Thompson (284189, 381010).
Swampscott.....	Arthur Morley.	Mound.....	Miss Carolyn Jensen.
		Northome.....	Do.
		Waseca.....	E. A. and Miss Constance Everett.
		MISSOURI:	
		Ashburn.....	George F. Haglund.
		Carthage.....	L. T. Reser.
		Columbia.....	Leonard Haseaman (266941).
		Do.....	Johnson Neff.
		Cuire Island.....	L. V. Walton.†
		Hallsville.....	R. C. Jordan.
		Marionville.....	Johnson Neff.
		Marshall.....	J. A. Laughlin.
		Portage des Sioux.....	John Brocker.†
		Rockport.....	Frank Bischof.
		Do.....	W. W. Hollaway (A25181- A25185).
		Scobey Lake.....	T. E. Musselman.
		Webster Groves.....	Stirling P. Jones (6026, 8919, 74876).
		Do.....	A. F. Satterthwait.
		Do.....	Mrs. Miriam H. Wegener (15862).
		MONTANA:	
		Lake Helena.....	Geo. Mushbach.
		Moiese.....	Frank H. Rose.

* University station, operated partly by students under the direction of Professor Stack.

† Station operated under the direction of Joseph Pulitzer of St. Louis, Mo.

LIST OF BANDING LOCALITIES AND COOPERATORS—Continued

Locality	Operator	Locality	Operator
NEBRASKA:		OHIO—Continued.	
Antioch.....	F. J. Keller.	Lakewood.....	J. A. Brady (275303, 352920, 352936).
Chadron.....	R. E. Holch.	Do.....	H. E. Duer (A31869).
Fairbury.....	Misses Agnes and Susie Callaway.	Do.....	E. C. Hoffman.
Halsey.....	Jay Higgins.	Mahoning County.....	G. M. Cook.
NEW BRUNSWICK:		Mentor.....	Chester K. Brooks.
Fredericton.....	P. Gerald.	Neotoma.....	Edward S. Thomas.
Little Wood Island.....	Ernest Joy.	North Olmsted.....	H. E. Duer.
NEW HAMPSHIRE:		Oberlin.....	S. Charles Kendeigh.
Antrim.....	Mrs. Rachel E. Caughey.	Do.....	F. L. Yocom (266382, 283772, 307047, 307048).
Manchester.....	Eugene Gosliner (413972, A50926, A51954, A55502).	Painesville.....	E. A. Doglietti.
Do.....	Geo. I. Hopkins (241486, 274787).	Put in Bay.....	Roscoe W. Franks.
Do.....	Herbert G. Sargent (26244, 74785, 80816).	Sandusky.....	J. L. Weier.
Do.....	Damian Smith.	Starve Island.....	Edward S. Thomas.
Peterboro.....	Mrs. Helen G. Whittle.	Tiffin.....	Eugene C. Stacy.
Sanbornton.....	E. C. Weeks.	Toledo.....	Frank Lipp.
Seabrook.....	S. E. Brown.	Westerville.....	Lawrence E. Hicks.
Shelburne.....	Miss Lilla M. Brown.	Willoughby.....	Hugh S. Bell (406646).
NEW JERSEY:		Do.....	C. M. Shipman.
Angelsea.....	Mr. and Mrs. John A. Gillespie.	Youngstown.....	J. H. Chase.
Avalon.....	Mr. and Mrs. John A. Gillespie. (420013).	Do.....	Geo. L. Fordyce (242461).
Do.....	Miss Dorothy Wyckoff.	OKLAHOMA:	
Boonton.....	T. Donald Carter.	Woodward.....	Mrs. E. F. Chilcott.
Bridgeton.....	B. K. Matlack.	ONTARIO:	
Chatham.....	R. D. Connor.	Big Chicken Island.....	Edward S. Thomas.
Demarest.....	B. S. Bowdish.	Galt.....	Howard F. Cant.
Elizabeth.....	T. Donald Carter.	Lake Scugog.....	H. S. Osler.
Haddonfield.....	Mr. and Mrs. John A. Gillespie.	London.....	W. E. Saunders.
Little Beach Island.....	Franklin P. Cook.	North Toronto.....	F. A. Starr.
Montclair.....	R. H. Howland.	Ojibway.....	Mrs. W. B. Perley.
Do.....	Charles L. Morse (109656).	Ottawa.....	Ralph E. DeLury.
Do.....	Miss Laura E. Woodward (85324, 275377).	Do.....	Claude E. Johnson (81308, 87814-87827, 72871, 140810).
New Brunswick.....	B. S. Bowdish.	Do.....	Hoyes Lloyd (108966-108972, 113345-113358, 202127, 202143, 314281).
Oradell.....	Miss Laura E. Woodward.	Port Perry.....	H. S. Osler.
Wenonah.....	Richard Erskine.	Port Stanley.....	Nelson T. Jones.
Westville.....	Mr. and Mrs. John A. Gillespie.	Salmon Island.....	Edward S. Thomas.
Wyanoke.....	T. Donald Carter.	OREGON:	
NEW MEXICO:		Adel.....	Raymond E. Powell.
Santa Fe.....	J. K. Jensen.	Corvallis.....	Johnson Neff.
NEW YORK:		Klamath Falls.....	George Tonkin.
Andover.....	C. H. Watson.	Mohler.....	S. M. Batterson.
Baldwin.....	K. W. Baasch.	Voltage.....	George Benson.
Branchport.....	Verdi Burch.	PENNSYLVANIA:	
Brookville.....	Mrs. L. J. Francke.	Ambley.....	James R. Gillin.
Cayuga Lake.....	A. A. Allen and Douglas Beyea.	Anville.....	S. H. Derickson.
Cold Spring Harbor.....	Laurence H. Snyder.	Berwyn.....	F. L. Burns.
Durham Center.....	Vernon Haskins.	Bryn Mawr.....	Henry Hill Collins and Margaret Hill Collins.
East Durham.....	Do.	Easton.....	Robert P. Allen.
Fishers Landing.....	Clarence Bretsch.	Glenolden.....	Mr. and Mrs. John A. Gillespie.
Garden City.....	J. T. Nichols.	Jeffersonville.....	R. J. Middleton.
Geneva.....	Wm. W. Grant.	Meadville.....	C. M. Pettingill.
Hall.....	H. A. Southerland.	Mont Alto.....	Walter F. Sullivan.
Hempstead.....	Charles R. Weinberger.	Paoli.....	Horace D. McCann.
Huntington.....	Geoffrey Gill.	Philadelphia.....	William Pepper.
Ithaca.....	A. A. Allen.	Springs.....	Ansel B. Miller.
Do.....	E. L. Palmer (91882, 91883).	Wallington.....	James Spear.
Do.....	M. D. Pirnie (*56361, 91897, 125969).	West Chester.....	John Stratman.
Lake Champlain.....	H. F. Perkins.	Williamsport.....	J. F. Kilgus (109706, 217250).
Mastic.....	J. T. Nichols.	Do.....	J. B. Rishel.
Northport.....	J. Ingersoll.	Wyncote.....	Miss Esther Hoacock.
Oakdale.....	Charles R. Weinberger.	QUEBEC:	
Olivera.....	Mrs. Florence K. Daley.	Bonaventure Island.....	Wm. M. Duval.
Rhinebeck.....	Maunsel S. Crosby.	Kamouraska.....	Willie La Brie.
Rochester.....	R. E. Horey.	Do.....	Gus Langelier (333112).
Staten Island.....	Harold K. Decker.	La Batture.....	I. S. Adams.
Waterford.....	Edgar Bedell.	Long Pilgrim Island.....	Gus Langelier.
Woodland.....	Mrs. Inez M. Haring.	Metis.....	W. J. Low.
NORTH CAROLINA:		Saguenay County.....	Harrison F. Lewis.
Waynesville.....	Miss Marion A. Boggs.	St. Marys Island.....	Do.
NORTH DAKOTA:		Temiscouata County.....	D. A. Dory.
Fargo.....	O. A. Stevens.	Yankee Harbor.....	Harrison F. Lewis.
NOVA SCOTIA:		RHODE ISLAND:	
Albany.....	R. W. Tufts.	Barrington.....	Ruth F. Marshall.
Lake George.....	Do.	Charlestown.....	Henry E. Childs.
Wolfville.....	Do.	Do.....	Harry S. Hathaway (50124-50135, A9896).
OHIO:		Pawtuxet.....	Henry E. Childs.
Berlin Center.....	Ernest W. Vickers.	Providence.....	Do.
Buckeye Lake.....	Edward S. Thomas.	Do.....	George L. Clark (241548).
Cincinnati.....	C. J. Goetz (307434).	Quonochontaug.....	Harry S. Hathaway.
Do.....	Wm. C. Herman.	Smithfield.....	Henry E. Childs.
Cleveland.....	S. Prentiss Baldwin.	Do.....	Charles C. Gardiner (56452-56464).
Do.....	C. M. Shipman 201476-201478).	South Auburn.....	Harry S. Hathaway.
Columbus.....	Harley F. Douglass (A54401-A54406).	Wallum Lake.....	Miss Mary Maguire.
Do.....	Robert M. Geist (353569).	West Barrington.....	Henry E. Childs.
Do.....	Walter A. Muething (398816).	SASKATCHEWAN:	
Do.....	F. Dale Pontius.	Churchill River.....	Roland Williams.
Do.....	Edward S. Thomas (227996).	Davidson.....	Bert Lloyd.
Corning.....	R. D. Book.	Findlater.....	Harry L. Felt.
Cuyahoga Falls.....	O. L. Mitchell.	Indian Head.....	George Lang.
Fredericktown.....	Lawrence E. Hicks.	Last Mountain Lake.....	Bert Lloyd.
Gates Mills.....	S. Prentiss Baldwin.	Muscow.....	R. H. Carter.
Kent.....	Roy H. Smith.		

LIST OF BANDING LOCALITIES AND COOPERATORS—Continued

Locality	Operator	Locality	Operator
SASKATCHEWAN—Con.		WEST VIRGINIA:	
Regina.....	J. A. Briggs.	Charleston.....	I. H. Johnston.
Victoria Plains.....	Do.	Morgantown.....	A. J. Dadisman.
Yorkton.....	J. A. M. Patrick.	St. Albans.....	A. R. Purvis.
SOUTH CAROLINA:		WISCONSIN:	
Oakley.....	Clarence M. Chapman.	Beloit.....	Hiram Morgan.
Santee.....	L. A. Beckman.	Cedar Grove.....	C. S. Jung.
Spartanburg.....	Gabriel Cannon.	Ephraim.....	H. C. Wilson.
SOUTH DAKOTA:		Fox Lake.....	C. S. Jung.
Dell Rapids.....	Edwin C. Anderson.	Evansville.....	O. W. Smith.
Lennox.....	W. B. Mallory.	Galesville.....	John J. Pauly (442025).
Vermilion.....	W. H. Over.	Do.....	H. C. Sturdevant (262102).
TENNESSEE:		Golden Lake.....	Irving J. Perkins.
Knoxville.....	Paul J. Adams (326117).	Gravel Island.....	Wm. I. Lyon.
Do.....	J. J. Hay (154668).	Green Bay region.....	Do.
Do.....	H. P. Ijams.	Do.....	Clarke C. Miller (421118).
TEXAS:		Jack Island.....	Wm. I. Lyon.
Cameron County.....	R. D. Camp.	Kenosha.....	H. L. Stoddard.
Corsicana.....	Mrs. G. H. Love.	La Crosse.....	A. L. Gifford (287007-287020, 288086).
Dallas.....	R. A. Gilliam.	Do.....	C. G. Hyland (115462, 268534, 285625, 369981).
Fort Worth.....	George Maxon.	Do.....	H. C. Sturdevant.
Lake Kemp.....	Walter P. Reynolds.	Madison.....	L. J. Cole (213303).
Mont Belvieu.....	A. R. Shearer.	Do.....	Wallace B. Grange (224455, 251534).
Port Arthur.....	Mrs. Bruce Reid.	Do.....	John J. Gundlach (A56759).
San Antonio.....	J. C. Jacobs.	Do.....	Harold C. Wilson.
Trinity River.....	A. R. Shearer.	Marshfield.....	Irving J. Perkins (223272).
UTAH:		Do.....	H. C. Wilson.
Bear River Marshes..	F. C. Lincoln.	Medary.....	T. M. Marshall.
Do.....	Alexander Wetmore (519).	Milton.....	F. G. Hall.
Farmington.....	Lee Burnham.	Pewaukee.....	Mrs. Ethel M. Towns.
Salt Lake.....	J. H. Shay.	Racine.....	F. C. Meyer (219521).
Salt Lake County.....	L. R. Wolfe.	Do.....	Mrs. H. C. Miller.
VERMONT:		Ripon.....	A. E. Steinbring.
Burlington.....	H. F. Perkins.	State Line.....	Mr. and Mrs. George F. Fisher.
Castleton.....	Louis Murbach.	Stevens Point.....	Mrs. E. J. Carley.
Clarendon.....	L. Henry Potter.	Waukesha.....	S. Paul Jones.
Enosburg Falls.....	John A. Sinclair.	West Allis.....	Paul W. Hoffman.
Passumpsic.....	E. F. Skinner.	WYOMING:	
Poultney.....	Louis Murbach.	Laramie.....	Frank W. Brown.
Rutland.....	R. N. Berry.	South Pass City.....	Wallace B. Grange.
Do.....	Leslie Crane (30326 - 30332, 71278-71288, 77919, 99132, 103456, 133336, 247189).	Yellowstone Park.....	H. B. Ward.
Wells River.....	Wendell P. Smith.	YUKON:	
Woodstock.....	Richard M. Marble.	Kings Point.....	W. H. B. Hoare.
VIRGINIA:		Old Crow River.....	O. J. Murie.
Wachapreague.....	Thomas Rae.		
WASHINGTON:			
Seattle.....	Miss Inez Netercor.		
Seguin.....	J. W. Clise.		
Steilacoom.....	E. W. Helvey.		

INDEX

- Accipiter cooperi*, 36.
 velox, 35.
 Accipitridae, 35.
Agelaius phoeniceus, 45.
 tricolor, 45.
Aix sponsa, 28.
Alca torda, 9.
 Alcedinidae, 38.
 Alcidae, 9.
 Aluconidae, 37.
Anas platyrhynchos, 13.
 rubripes, 21.
 Anatidae, 13.
Anser albifrons, 30.
Aphelocoma californica, 43.
 sieberi, 44.
Aquila chrysaetos, 36.
Archibuteo ferrugineus, 36.
 lagopus, 36.
Ardea herodias, 31.
 Ardeidae, 31.
Asio wilsonianus, 37.
 Associations, regional, 5.
Astragalinus psaltria, 56.
 tristis, 55.
Astur atricapillus, 56.
Auk, razor-billed, 9.

Baeolophus bicolor, 82.
 inornatus, 82.
 Baldpate, 25.
 Banded birds, number of, 1.
 Bittern, 31.
 Blackbird, Brewer, 46.
 red-winged, 5, 45.
 rusty, 46.
 Bluebird, 88.
 mountain, 88.
 Bobwhite, 33.
Bombycilla cedrorum, 76.
 Bombycillidae, 76.
Bonasa umbellus, 34.
Botaurus lentiginosus, 31.
Branta canadensis, 30. †
 British Birds Magazine, banding
 work of, 3.
Bubo virginianus, 38.
 Bunting, indigo, 75.
 painted, 75.
 Bush-tit, 85.
Buteo borealis, 36.
 lineatus, 36.
 swainsoni, 36.
Butorides virescens, 31.

 Canvasback, 29.
 Caprimulgidae, 40.
 Cardinal, 74.
Cardinalis cardinalis, 74.
Carpodacus cassinii, 53.
 mexicanus, 54.
 purpureus, 48.
Casmerodias egretta, 31.
 Catbird, 78.
Cathartes aura, 35.
 Cathartidae, 35.
Centurus carolinus, 39.
Cepphus grylle, 9.
Cerchneis sparverius, 37.
Ceryle alcyon, 38.
Chaemepelia passerina, 35.
Chaetura pelagica, 40.
Chaemaefa fasciata, 85.
 Chamaeidae, 85.
 Charadriidae, 33.
Charadrius melodus, 33.
Chauelasmus streperus, 25.
 Chickadee, 82.
 Carolina, 85.
Chondestes grammacus, 56.

Chordeiles virginianus, 40.
Circus hudsonius, 35.
Colaptes auratus, 39.
Colinus virginianus, 33.
 Columbidae, 34.
 Colymbidae, 8.
 Compothlypidae, 77.
 Coot, 33.
Coragyps urubu, 35.
 Cormorant, 12.
 double-crested, 13.
 Corvidae, 41.
Corvus brachyrhynchos, 44.
 Cowbird, 44.
Crocethia alba, 33.
 Crow, 5, 44.
Cyanocitta cristata, 42.
 stelleri, 43.

Daflia acuta, 27.
Dendroica aestiva, 77.
 auduboni, 77.
 coronata, 77.
 palmarum, 77.
 vigorsii, 77.
Dichromanassa rufescens, 31.
 Dove, ground, 35.
 mourning, 34.
Dryobates pubescens, 38.
 villosus, 38.
 Duck, black, 21.
 lesser scaup, 29.
 ring-necked, 30.
 scaup, 29.
 wood, 28.
Dumetella carolinensis, 78.

 Eagle, golden, 36.
 Economic aspects, 5.
 Egret, 31.
 reddish, 31.
 snowy, 31.
Egretta candidissima, 31.
 Eider, Steller, 30.
Empidonax minimus, 41.
 virescens, 41.
Euphagus carolinus, 46.
 cianocephalus, 46.
 European results, 3.
 Explanation of tables, 7-8.

Falco columbarius, 37.
 peregrinus, 36.
 Falconidae, 36.
 Finch, Cassin purple, 53.
 house, 54.
 purple, 5, 48.
 Flicker, 39.
Florida caerulea, 31.
 Flycatcher, Acadian, 41.
 least, 41.
 Fringillidae, 48.
Fulica americana, 33.

 Gadwall, 25.
Gallinula chloropus, 32.
Gallinule, Florida, 32.
 Gannet, 12.
Gavia immer, 9.
 Gaviidae, 9.
Geothlypis trichas, 77.
 Goldfinch, 55.
 green-backed, 56.
 Goose, Canada, 30.
 emperor, 30.
 white-fronted, 30.
 Goshawk, 36.
 Grackle, 5, 46.
 Grebe, pied-billed, 8.

 Grosbeak, black-headed, 75.
 evening, 48.
 rose-breasted, 75.
 Grouse, ruffed, 34.
 Grinnelot, black, 9.
 Gull, black-headed, 4.
 Franklin, 11.
 glaucous-winged, 9.
 great black-backed, 9.
 herring, 10.
 laughing, 11.
 ring-billed, 11.

 Hawk, Cooper, 36.
 duck, 36.
 marsh, 35.
 pigeon, 37.
 red-shouldered, 36.
 red-tailed, 36.
 rough-legged, 36.
 sharp-shinned, 35.
 sparrow, 37.
 Swainson, 36.
Hedymeles ludovicianus, 75.
 melanocephalus, 75.
 Heron, black-crowned night, 32.
 great blue, 31.
 green, 31.
 little blue, 31.
Hesperiphona vespertina, 48.
 Hirundinidae, 75.
Hirundo erythrogastra, 76.
Hylocichla guttata, 86.
 mustelina, 86.
 ustulata, 86.
 Hungarian Central Bureau for
 Ornithology, 3.

 Icteridae, 44.
Icterus cucullatus, 46.
 galbula, 46.
Iridoprocne bicolor, 76.

 Jay, Arizona, 44.
 blue, 5, 42.
 California, 43.
 Canada, 44.
 Steller, 43.
 Junco, 66.
 gray-headed, 68.
 hyemalis, 66.
 phaenotus, 68.

 Kingfisher, belted, 38,
 Kinglet, ruby-crowned, 85.
 Kittiwake, 4.

 Laniidae, 76.
Lanius borealis, 76.
 ludovicianus, 76.
 Laridae, 9.
Larus argentatus, 10.
 atricilla, 11.
 delawarensis, 11.
 franklini, 11.
 glaucescens, 9.
 marinus, 9.
 ridibundus, 4.
 Life histories, 2.
 Loon, 9.
Lophortyx californicus, 34.

 Magpie, 41.
 Mallard, 13.
Mareca americana, 25.
Marila affinis, 29.
 americana, 28.
 collaris, 30.
 marila, 29.
 valisineria, 29.

- Martin, purple, 75.
 Meadowlark, 46.
 Melanerpes erythrocephalus, 39.
 Melospiza georgiana, 73.
 lincolni, 72.
 melodia, 68.
 Micropodidae, 40.
 Mimidae, 78.
 Mimus polyglottos, 78.
 Mockingbird, 78.
 Molothrus ater, 44.
 Moris bassana, 12.
 Mortensen, H. C. C., 3.
 Murre, 9.
 Myiochanes virens, 41.
- Nettion carolinense, 25.
 Nighthawk, 40.
 Nomenclature, 7.
 Nuthatch, red-breasted, 82.
 white-breasted, 81.
 Nyctea nyctea, 38.
 Nycticorax nycticorax, 32.
- Odontophoridae, 33.
 Oriole, Baltimore, 46.
 hooded, 46.
 Osprey, 37.
 Otus asio, 37.
 Owl, barn, 37.
 barred, 37.
 great horned, 38.
 long-eared, 37.
 screech, 37.
 snowy, 38.
- Pandion haliaetus, 37.
 Pandionidae, 37.
 Paridae, 82.
 Passerculus sandwichensis, 56.
 Passerella iliaca, 73.
 Passerina ciris, 75.
 cyanea, 75.
 Pelecanidae, 13.
 Pelecanus erythrorhynchos, 13.
 occidentalis, 13.
 Pelican, brown, 13.
 white, 13.
 Penthestes atricapillus, 82.
 carolinensis, 85.
 Perisoreus canadensis, 44.
 Petrochelidon lunifrons, 75.
 Pewee, wood, 41.
 Phalacrocoracidae, 12.
 Phalacrocorax auritus, 13.
 carbo, 12.
 Philacte canagica, 30.
 Phoebe, 41.
 Say, 41.
 Pica pica, 41.
 Picidae, 38.
 Pintail, 27.
 Pipilo crissalis, 74.
 erythrophthalmus, 73.
 maculatus, 73.
 Piranga erythromelas, 75.
 Planesticus migratorius, 86.
 Plover, piping, 33.
 Podilymbus podiceps, 8.
 Polysticta stelleri, 30.
- Poocetes gramineus, 56.
 Progne subis, 75.
 Psaltriparus minimus, 85.
- Quail, California, 34.
 Querquedula discors, 26.
 Quiscalus quiscula, 46.
- Rallidae, 32.
 Redhead, 28.
 Redstart, 77.
 Red-wing, tricolored, 45.
 Regional associations, 5.
 Regulus calendula, 85.
 Returns, definition of, 7.
 number of, 1.
 Riparia riparia, 76.
 Rissa tridactyla, 4.
 Robin, 5, 86.
 Rossitten, 3.
 Rough-leg, ferruginous, 36.
 Rynchopidae, 12.
 Rynchops nigra, 12.
- Sanderling, 33.
 Sayornis phoebe, 41.
 sayus, 41.
 Scolopocidae, 33.
 Setophaga ruticilla, 77.
 Shoveler, 27.
 Shrike, loggerhead, 76.
 northern, 76.
 Sialia currucooides, 88.
 sialis, 88.
 Sitta canadensis, 82.
 carolinensis, 81.
 Sittidae, 81.
 Skimmer, black, 12.
 Skovgaard, Peter, 4.
 Sparrow, chipping, 63.
 field, 65.
 fox, 73.
 golden-crowned, 59.
 Harris, 56.
 lark, 56.
 Lincoln, 72.
 savannah, 56.
 song, 68.
 swamp, 73.
 tree, 60.
 vesper, 56.
 white-crowned, 56.
 white-throated, 60.
- Spatula clypeata, 27.
 Spizella monticola, 60.
 passerina, 63.
 pusilla, 65.
 Starling, 44.
 Sterna caspia, 11.
 dougalli, 12.
 hirundo, 12.
 Strigidae, 37.
 Strix varia, 37.
 Sturnella magna, 46.
 Sturnidae, 44.
 Sturnus vulgaris, 44.
 Sulidae, 12.
 Swallow, bank, 76.
 barn, 76.
 cliff, 75.
 tree, 76.
- Swift, chimney, 40.
 Sylviidae, 85.
- Tangaridae, 75.
 Tanager, scarlet, 75.
 Teal, blue-winged, 26.
 green-winged, 25.
 Tern, Caspian, 11.
 common, 4, 12.
 roseate, 12.
 Tetraonidae, 34.
 Thomson, A. Landsborough, 3.
 Thrasher, brown, 79.
 California, 80.
 curve-billed, 80.
 Thrush, hermit, 86.
 russet-backed, 86.
 wood, 85.
 Thyomanes bewicki, 81.
 Thyrothorus ludovicianus, 80.
 Titmouse, plain, 82.
 tufted, 82.
 Towhee, 73.
 Arctic, 73.
 California, 74.
 Toxostoma curvirostre, 80.
 redivivum, 80.
 rufum, 79.
 Troglodytes aedon, 81.
 Troglodytidae, 80.
 Turdidae, 85.
 Tyrannidae, 41.
 Tyto alba, 37.
- Uria troille, 9.
- Vermivora leucobronchialis, 77.
 Violations of law, 7.
 Vireonidae, 77.
 Vireo, Red-eyed, 77.
 Vireosylva olivacea, 77.
 Vulture, black, 35.
 turkey, 35.
- Warbler, Audubon, 77.
 Brewster, 77.
 hooded, 77.
 myrtle, 77.
 palm, 77.
 pine, 77.
 yellow, 77.
 Waxwing, cedar, 76.
 Wilsonia citrina, 77.
 Woodpecker, downy, 38.
 hairy, 38.
 red-bellied, 39.
 red-headed, 39.
 Wren, Bewick, 81.
 Carolina, 80.
 house, 81.
 Wren-tit, 85.
- Yellowthroat, Maryland, 77.
- Zenaidura macroura, 34.
 Zonotrichia albicollis, 60.
 coronata, 59.
 leucophrys, 56.
 querula, 56.

**ORGANIZATION OF THE
UNITED STATES DEPARTMENT OF AGRICULTURE**

January 4, 1928

<i>Secretary of Agriculture</i>	W. M. JARDINE.
<i>Assistant Secretary</i>	R. W. DUNLAP.
<i>Director of Scientific Work</i>	A. F. WOODS.
<i>Director of Regulatory Work</i>	WALTER G. CAMPBELL.
<i>Director of Extension</i>	C. W. WARBURTON.
<i>Director of Personnel and Business Administration</i>	W. W. STOCKBERGER.
<i>Director of Information</i>	NELSON ANTRIM CRAWFORD.
<i>Solicitor</i>	R. W. WILLIAMS.
<i>Weather Bureau</i>	CHARLES F. MARVIN, <i>Chief</i> .
<i>Bureau of Animal Industry</i>	JOHN R. MOHLER, <i>Chief</i> .
<i>Bureau of Dairy Industry</i>	—————, <i>Chief</i> .
<i>Bureau of Plant Industry</i>	WILLIAM A. TAYLOR, <i>Chief</i> .
<i>Forest Service</i>	W. B. GREELEY, <i>Chief</i> .
<i>Bureau of Chemistry and Soils</i>	H. G. KNIGHT, <i>Chief</i> .
<i>Bureau of Entomology</i>	C. L. MARLATT, <i>Chief</i> .
<i>Bureau of Biological Survey</i>	PAUL G. REDINGTON, <i>Chief</i> .
<i>Bureau of Public Roads</i>	THOMAS H. MACDONALD, <i>Chief</i> .
<i>Bureau of Agricultural Economics</i>	LLOYD S. TENNY, <i>Chief</i> .
<i>Bureau of Home Economics</i>	LOUISE STANLEY, <i>Chief</i> .
<i>Federal Horticultural Board</i>	C. L. MARLATT, <i>Chairman</i> .
<i>Grain Futures Administration</i>	J. W. T. DUVEL, <i>Chief</i> .
<i>Food, Drug, and Insecticide Administration</i>	WALTER G. CAMPBELL, <i>Director of Regulatory Work, in Charge</i> .
<i>Office of Experiment Stations</i>	E. W. ALLEN, <i>Chief</i> .
<i>Office of Cooperative Extension Work</i>	C. B. SMITH, <i>Chief</i> .
<i>Library</i>	CLARIBEL R. BARNETT, <i>Librarian</i> .

This bulletin is a contribution from

<i>Bureau of Biological Survey</i>	PAUL G. REDINGTON, <i>Chief</i> .
<i>Division of Biological Investigations</i>	W. B. BELL, <i>Biologist in Charge</i> .

96

ADDITIONAL COPIES
OF THIS PUBLICATION MAY BE PROCURED FROM
THE SUPERINTENDENT OF DOCUMENTS
U. S. GOVERNMENT PRINTING OFFICE
WASHINGTON, D. C.
AT
20 CENTS PER COPY



