

I 29.88/2-2.4 29

Clemson University



3 1604 019 779 729

PUBLIC DOCUMENTS  
DEPOSITORY ITEM

NOV 9 1987

CLEMSON  
LIBRARY



Historic Furnishings Report

**HARRY S TRUMAN**

HARRY S TRUMAN HOME  
National Historic Site/Missouri



Digitized by the Internet Archive  
in 2012 with funding from  
LYRASIS Members and Sloan Foundation

<http://archive.org/details/historicfurnishi00olso>

HISTORIC FURNISHINGS REPORT

HARRY S TRUMAN HOME  
HARRY S TRUMAN NATIONAL HISTORIC SITE  
Independence, Missouri

by  
Sarah M. Olson

1986  
Harpers Ferry Center  
National Park Service  
U.S. Department of the Interior





## TABLE OF CONTENTS

ACKNOWLEDGMENTS /iii

ADMINISTRATIVE DATA /1

Location and Proposed Use /1

Interpretive Objectives and Period of Interpretation /1

Operating Plan /2

HISTORICAL DATA /5

Primary Sources /5

Recommendations for Further Research /7

Furnishing 219 North Delaware: A Summary /8

Christmas at the Truman Home /15

FURNISHINGS PLAN AND EVIDENCE OF ORIGINAL FURNISHINGS /18

Key to Abbreviations /18

FIRST FLOOR:

Central Hall (103) /20

Rear Foyer (107) /22

Living Room (104) /23

Music Room (108) /37

Dining Room (110) /50

Library (109) /57

Butler's Pantry (111) /65

Kitchen (113) /70

Pantry (112) /73

Porch (114 B/C) - May-September /74

Bedroom (105) /76

SECOND FLOOR:

Stair and Hall (103-A/202) /79

Alcove (201) /83

Bedroom (204) /85

Bedroom (205) /92

Passageway (206-A) /95

Bedroom (210) /98

Bedroom (209) /100

Bedroom (207) /103

Special Installation, Maintenance, and Protection

Recommendations (Diana R. Pardue) /106

BIBLIOGRAPHY /133

ILLUSTRATIONS /137

APPENDIX I: PROBATE RECORDS OF GEORGE P. AND ELIZABETH GATES,  
1918 AND 1924 (JACKSON COUNTY COURTHOUSE, JACKSON  
COUNTY, MISSOURI) /278

APPENDIX II: INVOICES FOR WORK PERFORMED AT AND PURCHASES FOR  
219 NORTH DELAWARE, AND WASHINGTON, D.C.,  
1884-1974 /279

APPENDIX III: STUDY, INVENTORY OF CONTENTS, PREPARED BY THE HARRY  
S. TRUMAN LIBRARY, 1981-82 /294

## ACKNOWLEDGMENTS

Research for this report began during the 18 months between Bess Truman's death and the opening of the home to the public. There was much research to be done and many planning efforts began simultaneously. Most of those involved were experiencing the house for the first time and many of our efforts overlapped. As a result this report compiles information gathered by several individuals.

Director Zobrist and staff of the Harry S. Truman Library completed the monumental task of inventorying the contents of the home. The inventory is primarily the work of Pat Kerr and Liz Safly both of whom continue to support our efforts by sharing their invaluable memories of this process.

Regional Chief of Cultural Resources Andy Ketterson provided the first Park Service presence in the home. His December 1982 photographs form the earliest comprehensive pictorial documentation for the home.

From the start, Ranger-in-Charge Tom Richter and later Superintendent Norm Reigle and staff have actively gathered information about the Trumans' life in this house and its contents. Their efforts remain on-going. The work of park curator Steve Harrison and student researcher Jim Williams contributes heavily to this report.

Historian Ron Cockrell's work forms an important background for any research on the site.

Finally, special thanks go to Margaret Truman Daniel for her support and her interest in exhibiting an accurate and meaningful picture of her family in their home at 219 North Delaware.



## ADMINISTRATIVE DATA

### Location and Proposed Use

The Truman home is the primary resource of the Harry S Truman National Historic Site established by Public Law 98-32 on May 23, 1983. Located at 219 North Delaware Street in Independence, Missouri, it has been identified for preservation, interpretation, and research purposes. Planning documents affecting the use and management of the structure are:

Statement for Management, 1983

General Management Plan, draft

Interim Interpretive Prospectus, 1984

Historic Structures Report:

History and Significance, 1984

Architectural Data (in progress)

The Trumans of Independence:

Historic Resource Study, 1985

Scope of Collections Statement, 1985

Resource Management Plan, 1986

IDLCS: 23694. Entered on the List of Classified Structures, March 26, 1986, Management Category A.

### Interpretive Objectives and Period of Interpretation

Former President Harry S Truman's habits and tastes, his immediate family, and three generations of his extended family are all represented at 219 North Delaware. The house, where Truman lived for 58 years, is a vivid three-dimensional extension of the man. It is a natural stage for interpreting Truman through the spaces he inhabited.

In addition, as the summer White House from 1945 through 1953, the home provides an opportunity to interpret aspects of the Truman presidency, like Truman's reaction to the invasion of South Korea, news of which he received at 219 North Delaware.

The furnishings plan represents the important cumulative nature of these interiors. Bess Truman died on October 18, 1982. Unlike previous periods the October 1982 house is fully documented resulting from the Truman Library inventory of the contents completed at this time. Technically, therefore, these interiors represent Bess Truman's death date, although items associated exclusively with her final illness, such as a hospital bed, have been removed. But, broadly speaking, the plan represents the several years prior to the former president's death in 1972 and Bess Truman's subsequent years as a widow.

Visitors, in fact will see the 1982 house little changed from 1953 when the Trumans returned from the White House. Immediately following the presidency and Madge Gates Wallace's death, the Trumans redecorated the house to suit their own needs and tastes, incorporating many objects from Truman's years in the Senate and as president, yet retaining much of the flavor of the Gates and Wallace occupancies. Evidence shows the Trumans made remarkably few changes following this redecoration project.

#### Operating Plan

219 North Delaware is open to visitors year-round (Christmas, New Year's, and Thanksgiving Days excepted) from 9 a.m. to 4:45 p.m. The home is closed Mondays after Labor Day and before Memorial Day. Guided tours are conducted every fifteen minutes.

Tours consist of eight visitors and one park interpreter, with one to two additional park rangers, as needed, stationed outside the house at the front gate.

Visitors enter the back door, proceed through the kitchen and butler's pantry to the dining room and central hall, exiting from the front door. From this route visitors can view the library, music room, and living room. Rangers are responsible for the preservation and security of the house and contents as well as providing interpretation during the tour. Additional protection is provided by shaded carpeting indicating the tour route and an electronic security system. Through the use of a stair climbing device the mobility disabled are provided full access to the tour route.

While this report provides documentation for both the first and second floors of the Truman home, visitation is limited to the first floor.

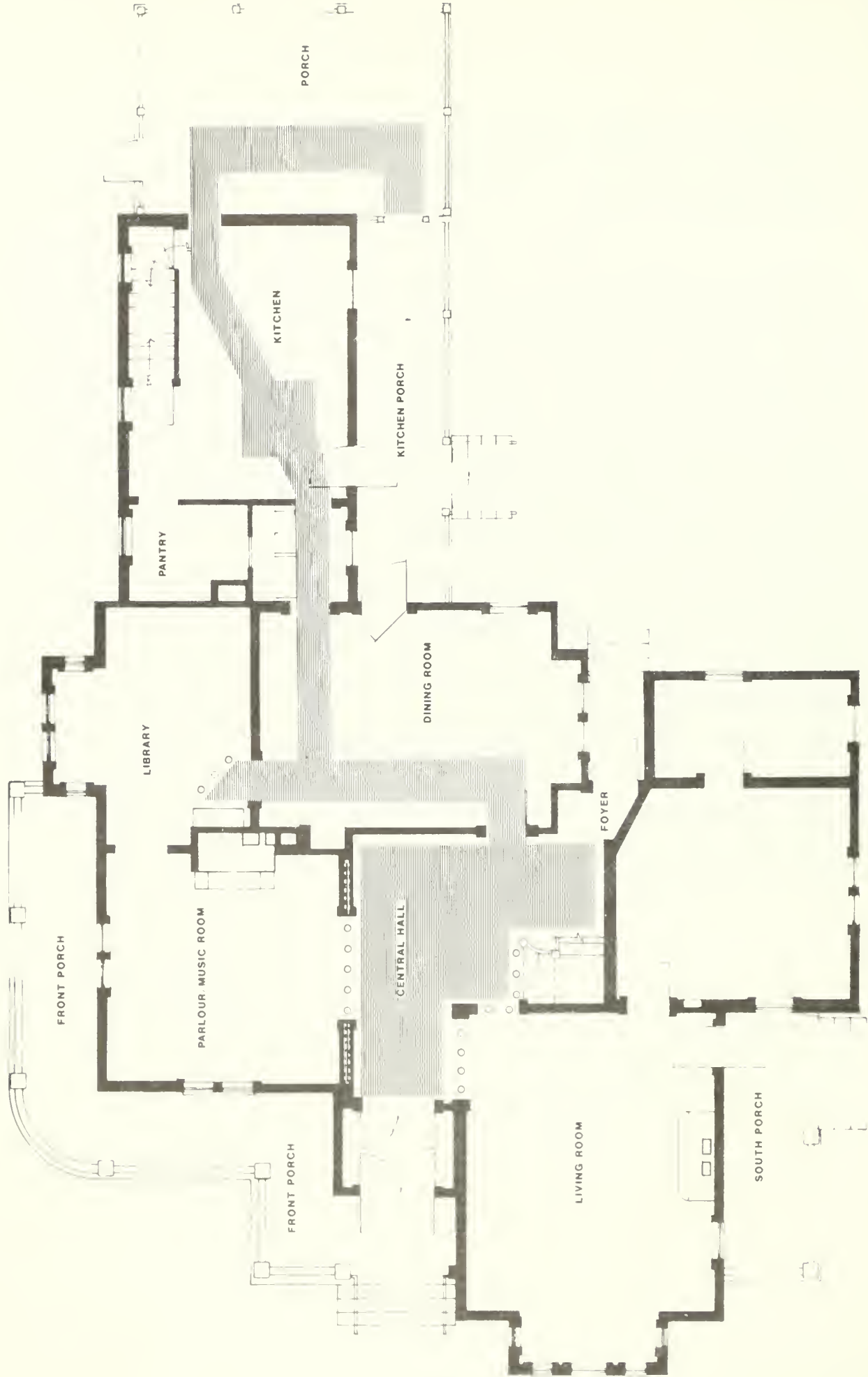

 VISITOR CIRCULATION . . . . HARRY S TRUMAN NATIONAL HISTORIC SITE



## HISTORICAL DATA

### Primary Sources

Two comprehensive records exist of the Trumans' 1982 house. First is a nearly complete inventory of the contents, excluding the kitchen, attic, basement, and back porch, prepared in 1981-82 by the Harry S. Truman Library. Second is a complete photographic inventory taken by the Historic American Buildings Survey (HABS) in March 1983, five months after Bess Truman's death.

Before the HABS photographer arrived, some manuscript materials, like books bearing particularly valuable inscriptions, albums, scrapbooks, and appointment books, were removed to the Truman Library where they remain. In addition, Margaret Truman Daniel removed some items. At Mrs. Daniel's request and by way of cleaning up, unshelved stacks of books, particularly in the library, were likewise removed (many to a thrift store). Such objects do not appear in the HABS photographs. Most of the HABS photographs are reproduced in figures 44 through 91. They serve mainly as visual corroboration for the 1981-82 inventory which is the primary source for the furnishings plan.

With the exception of the study contents, the Truman Library inventory is not reproduced here in facsimile, but objects in the furnishings plan are keyed to that inventory.

Numerous pre-HABS interior photographs survive of 219 North Delaware, as well as of the Trumans' Connecticut Avenue residence in Washington, D.C., and are reproduced in figures 1 through 43. These photographs provide good documentation for the living room, hall, music room, library, and back porch.

An important series of color photographs on file at the park was taken in December 1982 by Regional Chief of Cultural Resources Andy Ketterson who was the first Park Service presence in the home. These

photographs are nearly as comprehensive in scope as the HABS photos and, with few exceptions, they confirm the HABS images of three months later.

Three unrelated series of color snapshots (mostly unreproducible in quality) dating between December 1980 and October 1982 are also on file at the park. These images, resulting from such occasions as an October 1982 fire inspection, provide documentation for selected areas.

Photographs of the private quarters in the Truman White House and the Blair House have been examined to identify objects used both in Washington and Independence.

An additional pictorial source is the footage from "Person to Person," filmed in May 1955 with Margaret Truman as guest moderator. This footage, of course, also offers an invaluable medium for interpretation. Still pictures from "Person to Person" are found in figures 30-33.

In 1983, the Park Service conducted extensive interviews about the home, primarily with Margaret Truman Daniel and Mrs. George P. Wallace, the Trumans' sister-in-law and immediate neighbor. In November, 1983, Smithsonian World filmed an interview with Mrs. Daniel in the house, a transcript of which has been made available to the Service. Subsequent interviews have been conducted with former Truman employees and friends.

Documenting the White House years, the Truman Papers at the Truman Library contain packing lists of objects shipped to the Independence house in January 1953. I have not, however, located shipping records for the pre-White House objects purchased in Washington during the Senatorial years.

A small collection survives at the Truman Library of invoices recording purchases for the house from 1884 through 1980, and these are found in Appendix II. Probate records for George P. and Elizabeth Gates are found in Appendix I. These estate inventories are disappointingly brief, and Wallace and Truman estate records contain no object itemization at all.

Finally, Ron Cockrell's excellent Historic Structure Report and Historic Resource Study contain thorough analyses of room use and historic occupancy at 219 North Delaware. That information is not repeated here, nor is the sequence of interior painting, wallpaper, and carpeting work so well covered in the Historic Structure Report.

#### Recommendations for Further Research

While excellent documentation exists for the furnishings at 219 North Delaware, needs and opportunities for additional research will continue to arise. Ongoing research will only enrich records of the site collection and of the Trumans' life in this house.

As it becomes available, all archival and documentary material removed from the house during the course of the Truman Library inventory should be examined. Bess Truman's, as well as Margaret Truman Daniel's, papers are potentially a valuable source of information about the home. Likewise, the many appointment books removed may provide useful documentation of comings and goings at 219 North Delaware. All attempts to locate additional invoices documenting purchases for the home are also worthwhile.

Time constraints have prevented thoroughly documenting the Trumans travels. Many objects in the house are souvenirs and probably could be precisely dated by a travel log. For instance, tracing the origins of the many oriental pieces in the house forms a useful research project in itself.

Questions remain about a few objects which may have been added, moved, or removed by the household staff who assisted Mrs. Truman in her final years. Answers to these questions should be pursued.

Finally, oral history is an important, ongoing program that will continue to provide new insights into the home. While many interviews have already been conducted, additional informants have been identified and should be interviewed.

#### Furnishing 219 North Delaware: A Summary

Documentation for the interiors of the Truman house breaks down into three periods: 1885 through the 1920s, the Gates period; the 1920s through 1953, Madge Gates Wallace's tenure as head of household and the Trumans' years in Washington, D.C.; and 1953 through 1982, the post-White House years to Bess Truman's death.

The Gates' first recorded furniture purchases date to 1884-1886. They seem to have been part and parcel of Gates' 1885 addition to the home. The Gates made several major purchases, all in Kansas City, apparently entirely outfitting a parlor and two bedrooms. They also bought lace curtains and made major carpet purchases of Brussels and rag carpets, some of which were laid wall-to-wall (Appendix II).

The Trumans retained none of this 1880s furniture in their living quarters after 1953. The Eastlake style pieces remaining in the collection are probably these Gates purchases. Most likely these pieces were put in attic storage much earlier than 1953. None appear in the earliest interior view (1905, figure 1), nor in the living and dining room photos of the 1930s (figures 2-14). An exception is the walnut drop-leaf table that has stood in the front hall at least since 1953. This may well be the walnut table bought in 1886.

The family did not reject this furniture out of any dislike for antiques. They, in fact, retained throughout the 20th century some sixteen family pieces predating the Gates' purchases by several decades. Consisting primarily of parlor pieces, a card table, and a secretary/bookcase, these pieces all date between 1840 and 1870. They probably came with the Gates from Vermont, as did the 18th-century English tall clock that George P. Gates transported with him to Independence.<sup>1</sup>

Elizabeth Gates' 1924 estate inventory appears to include the 1880s furniture as well as several other pieces that may be this earlier furniture (Appendix I).

From the 1920s through the presidency, documented changes appear mainly in carpets and curtains. Mrs. Daniel remembers portieres framing the living room doors through the 1920s.<sup>2</sup> Central heating was installed in 1907 and the portieres were therefore retained almost two decades after they become functionally obsolete. This remained, however, a cold house even with the gravity flow central heating system.

By 1926, if not earlier, the heavy lace curtains in the living room were replaced with sheer curtains. For apparently brief periods during the 1930s and 40s, the Trumans used drapes over sheer curtains in the living room, and in 1942 the Trumans' Connecticut Avenue apartment in Washington, D.C. shows printed drapes much like those present at 219 North Delaware in 1940.

---

1. "Historic Structures Report, History and Significance, Harry S Truman National Historic Site," by Ron Cockrell (National Park Service Midwest Regional Office, 1984), p.25.

2. Ibid., p. 304.

Sometime after 1926, the interior shutters were removed and replaced with roller shades (figures 2-17). Numerous interior and exterior photographs show the shades evenly pulled down to cover three-quarters of the window. Mrs. Truman's precision with the shades is well documented.<sup>3</sup>

The living room shows rugs in 1926 but wall-to-wall carpets in the 1930s and 40s. Rugs appear in the hall and dining room in the 1930s and were probably the rule in these areas until 1949 (figures 2-14).

Few furniture purchases are documented during this middle period. The Trumans bought some individual pieces, like chairs; did some upholstery work; and, upon Margaret's birth in 1924, bought child's furniture (Appendix II). But, apparently, the only major addition during this period was the Steinway baby grand piano bought for Margaret at Christmas, 1932. Years later, the former president recalled paying five dollars a month for Margaret's piano.<sup>4</sup>

Between Truman's election to the Senate in 1934 and his move to the White House in 1945, the family occupied seven residences in Washington, mostly apartments. All evidence indicates they filled most of their furniture needs from local Washington stores. A 1937 invoice survives for major purchases of bedroom furniture in Washington. Bess Truman was in Independence at the time, and Truman

---

3. Smithsonian World, "Transcript of Margaret Truman's Tour of the Truman House in Independence, Missouri and interview with David McCullough on November 19, 1983."

4. "Historic Structures Report," p. 88; Transcript of proceedings, 4th Annual Meeting of the Truman Library Institute, April 15, 1961, Harry S. Truman Library.



himself initiated this purchase.<sup>5</sup> While other Washington invoices have not come to light, Mrs. Daniel has identified additional pieces, some of which bear Washington, D.C., retailers' marks.<sup>6</sup> Presumably, most furniture that appears in the 1942 photographs of the 4701 Connecticut Avenue residence was bought in Washington. The Trumans, however, did ship some items from Independence. For instance, the dining room chairs at 4701 Connecticut Avenue are the same chairs used at 219 North Delaware in the 1930s (figures 6, 17).

During Congressional recesses, the Trumans usually returned to Independence, storing their Washington furniture. Truman wrote to the Colonial Storage Company in Washington in 1941 complaining of the condition of several pieces stored there. Repairs were needed on a divan, a radio, and a floor lamp.<sup>7</sup> While no return shipments to Independence are documented before 1945, as the Trumans prepared to enter the White House in May 1945, the New York Times reported that they would "Send Own Furniture to Missouri."<sup>8</sup>

---

5. Appendix II; Robert H. Ferrell, Dear Bess, Letters from Harry to Bess Truman, 1910-1959 (New York: W.W. Norton & Co., 1983), 406, 409-410.

6. Margaret Truman Daniel, interview with Sarah Olson and Norman Reigle at 219 North Delaware, November 17, 1983.

7. Harry S Truman to Colonial Storage Company, March 3, 14, 1941, Truman Papers, Senastorial File, Truman Library.

8. "Truman Quarters Accent the Modern," New York Times, May 30, 1945.

The Trumans occupied the White House from May 1945 to November 1948 and from March 1952 to January 20, 1953. During the 1948 to 1952 White House renovations, they lived at Blair House. The family quarters in both places were decorated to their taste, but they included almost no Truman furniture. Photographs of the Truman White House do show many Truman-owned accessory items, largely photographs and paintings. But they do not substantiate the 1949 report in McCalls that Mrs. Truman brought many "antique pieces" to the White House.<sup>9</sup>

One exception is Margaret's Steinway which moved with the Trumans both to the White House and Blair House.<sup>10</sup> In Independence the piano was tuned about once a year, beginning in 1935, by Orlando Nace. No tunings are recorded between 1942 and 1953, indicating that the piano may have been shipped to Washington before the Trumans entered the White House.<sup>11</sup>

Both Mr. J.W. Jenkins, whose father sold Harry Truman the Steinway in 1932, and the piano tuner Orlando Nace, remember a loaner piano in the Independence house during the presidential years.<sup>12</sup>

---

9. Photographs of the Truman White House and Blair House, Office of the Curator, The White House; Jonathan Daniels, "The Lady from Independence," McCalls, April 1949.

10. Photographs of the Truman White House and Blair House, The White House.

11. Conversation between Milford Nace and Steve Harrison, September 30, 1985; tuning record inscribed on piano (HSTR 497), park files.

12. Conversation between J.W. Jenkins, IV and Steve Harrison, November 20, 1985, *ibid*.



On January 14 through 19, 1953, several USA Truck Trailers loaded with the Trumans' White House effects departed Washington for Independence. They contained Truman's papers bound for his office in the Federal Building in Kansas City, and records and gifts of state bound ultimately for the as yet unbuilt Truman Library. They also contained hundreds of boxes and crates designated for 219 North Delaware. Many of these held books, records, and clothing. Others were filled with endless small gifts to the Trumans, like clocks and radios, many of which went directly to the attic. But there were also many paintings, photographs, and accessory furnishings that the Trumans incorporated into their Independence living spaces.<sup>13</sup>

Portraits of all three Trumans became major features of the post-presidential house, including a 1948 portrait of Margaret Truman and a 1952 portrait of Bess Truman. Both were painted by Greta Kempton. Greta Kempton (Mrs. A.M. McNamara, b. Vienna, 1903) came to Truman's attention when he saw her work for members of his cabinet. During the presidential years, she painted a total of eight portraits for the family and Margaret Truman Daniel later commissioned her to paint her family. Greta Kempton has published a lively account of her work for the Trumans in the Missouri Historical Review.

Kempton's portrait of Bess Truman that was brought to the Independence house in 1953 is the official portrait of the former first lady. The White House commissioned a copy from the artist in 1967 as did the Truman Library in 1968.

13. Papers of Harry Truman, President's Secretary's Files, Harry S. Truman Library.

The 1947 Kempton portrait of Harry Truman is the official portrait of the former president and remains at the White House. Bess Truman's favorite portrait of her husband was one of two painted in 1945 by Jay Wesley Jacobs and she chose that one for the Independence house.<sup>14</sup>

Margaret's piano, of course, came to Independence from the White House as did a set of bedroom furniture bought for Margaret's White House quarters. Additional furniture shipments were a desk and corner cupboard made and presented by the White House staff to the Trumans. The shipping records for this furniture have not been located.

The pre-White House furniture bought in Washington had arrived in Independence sometime after 1945, and the Trumans had laid wall-to-wall carpeting on the first floor and into the second floor hall in 1949 and 1950 (Appendix II). Much of the first floor received new wallpaper in 1952. The library was transformed in 1953. The redecoration project was essentially finished, except completing wallpaper replacements in the music room, the kitchen, and the upstairs rooms. These were mostly done by 1956.<sup>15</sup>

With the post-presidential modernization project, the house emerged from a strongly Victorian environment, characterized by rooms separated by heavy portieres, dark polished wood floors, and lace curtains, to lighter spaces all joined by single toned wall-to-wall carpeting. It is important to note that, even with their modernization project, the Trumans chose not to lighten the interior

---

14. Kempton file, Office of the Curator, The White House; Greta Kempton, "Painting the Truman Family," Missouri Historical Review LXVII, 3(April 1973), 335-349.

15. "Historic Structures Report," pp. 186-191.

woodwork and to maintain several pieces of 19th-century family furniture, thus preserving clear evidence of the earlier home. Featuring "Truman in Retirement" in 1955, Colliers remarked on the "Victorian" theme in the house. A decade earlier, Life had described the house as "gloomy Victorian."<sup>16</sup> It is safe to say that all changes to the interiors throughout the Truman occupancy were conservative ones.

### Christmas at the Truman Home

Christmas at 219 North Delaware is well documented. During the White House years, Truman spent every Christmas in Independence except 1947 and 1952. In "Christmas in America," an Australian journalist described the Trumans' Christmas in 1949:

As Christmas approaches, the old house is decorated from cellar to attic. By the time the President's special train from Washington pulls into the railroad station in Independence, everything is in readiness. There is a big holly wreath of waxy green leaves and vivid red berries on the front door, wreaths are in the windows, mantels are banked with evergreens, a sprig of mistletoe is tied on a chandelier, and tall red candles are placed in the candlesticks.

A tapering evergreen tree--which may be a spruce, cedar, or fir whose topmost branches brush the ceiling--sits in the bay window of the downstairs living room. Its glittering ornaments and twinkling multicolored electric lights may be seen throughout the holidays by passers-by in the street. Margaret Truman usually decorates the tree herself. She always includes among the ornaments a little silver bell and a miniature red-and-white Santa Claus which were on her first Christmas tree.<sup>17</sup>

A 1959 article about the Trumans' Christmas preparations also describes a ceiling-high tree decorated by Margaret Truman Daniel, as

---

16. Helen Worden Erskine, "Truman in Retirement," Colliers, February 4, 1955; "Truman of Missouri," Life, April 21, 1944.

17. *Ibid.*, p. 127.

well as "holiday plants and fruits" throughout the home. The guest list for Christmas dinner was to include "Mrs. Truman's brothers, George P. Wallace and Frank G. Wallace and their wives and Mr. Truman's sister, Miss Mary Jane Truman of Grandview."<sup>18</sup>

On the first Christmas following Bess Truman's death her sister-in-law and long time neighbor, May Wallace, composed a "Christmas Reminiscence of 219 North Delaware Street," which is cited here in full. Margaret Truman Daniel has confirmed the accuracy of her aunt's "Reminiscence" excepting one detail. Mrs. Daniel remembers trimming the tree before Christmas Eve.

One of my fondest memories of the "Big House" at the Trumans is the way the big living room looked on Christmas morning. Margaret always insisted that the Christmas tree be tall enough to reach the ceiling--a nine foot one at that! It was Uncle George's job to fix the tree support for the tree and wire it to the big old air shaft in the west end of the room--where between bay windows it could be seen on Delaware Street. The tree trimming took place on Christmas Eve when all gathered to help. Actually my husband, George, and Margaret did the real trimming with much comment from the sidelines. We each had a chair on which were placed the gifts from other members of the family. Vietta Garr--the faithful family cook--came to join us bringing the usual gift for Marg, a bag of "chocolate kisses." Soon the room was a mass of tissue paper and ribbons--cries of "thank you so much" and "just what I wanted" filled the air. When Marg was about 8 years old, she wanted an electric train, as she had seen one at the Kansas City cousin's home. But instead, she got a grand piano--Harry Truman's idea of the perfect gift. George and I always went to my folks for Christmas dinner--the Southern's on Park Avenue--but came back late in the evening for a "pick up" supper with the Wallaces'. Mrs. Truman's death last October leaves me the only one of our generation who enjoyed the beauty and Christmas hospitality of this home. So, we move with the times, and I hope the many, many people who enjoy 219 North Delaware as a museum will remember the gracious hospitality of the lovely old home.

May Wallace  
December 25, 1982<sup>19</sup>

---

18. "Grandchildren Enliven Yule Preparations for Trumans," Independence Examiner, December 24, 1959.

19. Park files.

Photographs of the family Christmas tree survive for 1926, 1937, 1938, 1944, 1945, and 1957 (figures 2, 3, 5, 8, 13, 14, 31, and 32). All show a short-needle tree traditionally hung with ornaments and tinsel. The trees varied in size--the 1945 tree was huge--but always stood at the west end of the living room.

Photographs of the front door reveal the same consistency in the wreath, all green with large pine cones and a single large bow.<sup>20</sup>

Additional documented decorations are: a creche and evergreen boughs on the front hall table (1938); a large poinsettia on the floor in the north window of the music room (1948); and an artificial Christmas topiary on a glass table in the east library window (1971) (figures 9, 20, and 42).

Snapshots from June 1981 and October 1982 show Christmas ornaments that apparently were displayed year round. These include an artificial Christmas tree under a glass dome and a set of tumbling angels on the living room mantel; and a gilded angel on the music room mantel.<sup>21</sup>

---

20. Photos 70-989, 68-1687, Photographic Archives, The Harry S. Truman Library; photos no. 102, park files.

21. Photographs taken by the Truman Library staff in June 1981; and by the Independence Fire Department in October 1982, park files.





## FURNISHINGS PLAN AND EVIDENCE OF ORIGINAL FURNISHINGS

The following charts form the room-by-room exhibit plan for the Truman home, as well as presenting extant documentation for each piece in the home. The plan follows the 1981-82 Truman Library inventory, relying on other sources for areas, like the kitchen and porch, in which the Truman Library inventory is incomplete.

To accommodate visitor circulation a few items, like the entrance hall rugs, do not appear in their historic location. The historic location of these rugs is noted under their suggested new location.

Ninety-five percent of the Truman home collection remains on-site while approximately five percent has been removed, mostly to temporary storage at the Truman Library. These charts include the visible items that have been removed and that should ultimately be placed back on exhibit in the home, or replaced with reproductions.

### Key to Abbreviations

Inv. 1982:	Inventory of the contents of the Truman home taken by the Harry S. Truman Library, 1981-82.
June 1981:	Photographs taken by Truman Library staff in June 1981*.
October 1982:	Photographs taken by the Independence Fire Department in October 1982*.
December 1982:	Photographs taken by Andy Ketterson in December 1982*.
HABS:	Historic American Buildings Survey, Photographic Inventory, March 1983 (figures 47-94).

\*Note: The 1981 and 1982 photographs are cited only for evidence not present in the HABS photos.

MTD/Cockrell: "Oral History Interview with Mrs. Margaret Truman Daniel at the Harry S Truman National Historic Site, Independence, Missouri, November 17, 1983," by Ron Cockrell, Midwest Regional Office.

MTD/Olson: Margaret Truman Daniel, interview with Sarah Olson and Norm Reigle at 219 North Delaware, November 17, 1983.

Wallace/Olson: Mrs. George P. (May) Wallace, interview with Sarah Olson at 219 North Delaware, November 22, 1983.

PERSON/PERSON: Videotape filmed May 1955, with Margaret Truman as guest moderator, CBS.

SMITH. WORLD: Smithsonian World, Transcript of Margaret Truman's tour of the Truman Home in Independence, Missouri, and interview with David McCullough on November 19, 1983.

WHITE HOUSE: Photographs of the Truman White House, Office of the Curator, the White House.



Central Hall (103)

<u>HSTR Cat.</u>	<u>Object</u>	<u>Location</u>	<u>Documentation</u>
410 417	2 MIRRORS, with walnut and gilt carved frames, reproductions (?) of 18th-century looking glasses	North Wall	Mrs. Daniel said the mirrors were a gift. One hung in Mrs. Truman's bedroom at the White House. Inv. 1982 HABS MTD/01son WHITE HOUSE
411 412	PAIR SIDE CHAIRS, carved walnut balloon-back chairs, with upholstered seats, American, c. 1860	East Wall	These are Wallace, if not Gates, family pieces, and have been in this hall location at least since 1938. One is seen in the music room about 1905. The chairs were part of a 6-chair set that has been dispersed among the family. Inv. 1982 HABS Wallace/Olson Figs. 1, 9, 24, 43
14	DROP-LEAF TABLE, walnut, American, mid-19th century	East Wall	The table was moved to this hall location after 1938 and before 1953. It is probably a Gates or Wallace family piece. Inv. 1982 HABS Fig. 26
413	PAIR LAMPS, brass, with blown glass shades, electrified		
414	SILVER TRAY (with coins and keys), oval tray, inscribed to Mrs. Truman, from Pi Beta Phi Fraternity, 1948		
415	GLASS ASHTRAY		
---	BUST OF HARRY S TRUMAN		
---	CYLINDRICAL GLASS VASE, with tall white flowers		
---			Removed before March 1983. Removed before March 1983. Removed before March 1983. December 1982 December 1982 October 1982 December 1982
416	OIL PORTRAIT OF MARGARET TRUMAN BY GRETA KEMPTON, 1947	East Wall	At the White House the portrait hung in the west sitting room. Inv. 1982 HABS Fig. 26 MTD/01son
421	WALL BAROMETER, with label indicating purchase at Shain's Jewelers, Lumberton, N.C., and given by Mr. Gerother Colvin, also of Lumberton, in 1973	East Wall	Installed in 1973. Earlier there were other barometers in the house that Truman checked daily. Inv. 1982 HABS SMITH. WORLD
420	SIDE CHAIR, mahogany, upholstered in needlepoint, American, 1830-50, probably a Gates/Wallace piece	South Wall	Inv. 1982 HABS

Central Hall (103)

<u>HSTR Cat.</u>	<u>Object</u>	<u>Location</u>	<u>Documentation</u>
Uncataloged fixture	NEWELL POST LAMP, cast bronze, gas lamp with blown glass globe, American, 1886, wired for electricity and globe replaced	South Wall	George P. Gates bought the fixture January 30, 1886, from the Independence Plumbing Co. He paid \$12. for the fixture and \$2.50 for a globe (see Appendix II).

Inv. 1982  
HABS

## Rear Foyer (107)

<u>HSTR Cat.</u>	<u>Object</u>	<u>Location</u>	<u>Documentation</u>
422	TELEPHONE TABLE/CHAIR, mahogany, with vinyl upholstery, American, 1940-55	North Wall	The Trumans bought a telephone stand in Independence in 1959 (Appendix II). From 1948 to 1953, a "scrambler" telephone sat next to the conventional telephone under the stairs. Once Mrs. Truman was confined to the first floor bedroom, the telephone in the rear foyer was removed, and one was installed in the bedroom.
---	BLACK TELEPHONE		
434	ARIZONA HIGHWAYS, APRIL, 1981		
435	WASHINGTON, D.C. TELEPHONE 800K, 1977		
436	NORTHERN VIRGINIA TELEPHONE 800K, 1977		
437	SUBURBAN MARYLAND TELEPHONE 800K, 1977		
436	NORTHERN VIRGINIA TELEPHONE 800K, 1977		
453	WOODEN YARDSTICK, from the London Candy Co., Hot Springs, Arkansas	Corner	Inv. 1982
455	WALL-MOUNTED LIST OF TELEPHONE PREFIXES FOR KANSAS CITY, 1955	East Wall	Inv. 1982 HABS
437	HAT RACK, bent wood	North Wall	Inv. 1982
423	WOMAN'S BLACK/WHITE TWEED COAT		HABS
424	MAN'S RAINCOAT, marked California Manufacturing Co.		
425	MAN'S RAINCOAT		
426	MAN'S CHECKED RAINCOAT		
427	FELT HAT, marked for "Hon. Harry S. Truman," 1940s		
428	FOLDING PLASTIC RAIN SCARF		
429	TOTE BAG		
430	WHITE UMBRELLA		
431	NAVY BLUE UMBRELLA, inscribed to E.W.T. from H.S.T., 1956		
432-433	2 BLACK UMBRELLAS		
438-440	3 COAT HANGERS		

Living Room (104)

<u>HSTR Cat.</u>	<u>Object</u>	<u>Location</u>	<u>Documentation</u>	
215	WOOL HAND-WOVEN ORIENTAL RUG	Floor	Sometime after 1957, this rug replaced a large rug given by the Shah of Iran. The latter hangs in the Truman Library.	Fig. 34
15	BREAKFRONT CABINET, mahogany and mahogany veneer, 1940s, bears 2 paper labels "Trodden Furniture Co., Jaccos, Ga." and "Washington, D.C."	East Wall	The Trumans bought and used the piece in Washington. It has been in this location at least since 1970, and probably since their return to Independence in 1953.	Inv. 1982 HABS Figs. 20, 43
1486-1490	5-PIECE GARNITURE, of 3 covered jars and 2 vases, hand-painted earthenware or Delftware, 19th century		Installed 1953. The set was a gift from Queen Juliana of the Netherlands on her 1952 visit to the United States ( <u>New York Times</u> , April 5, 1952).	MTD/Olson
152-153	PAIR URNS, silver plate			Inv. 1982
	BOOKS			
	Top Shelf, left to right:			
154	Thomas B. Costain, <u>The Conquerors</u>			
155	Quentin Reynolds, <u>Leave It to the People</u>			
156	Wyndham Lewis, <u>Francois Villon: A Documented Survey</u>			
157	Lady Bird Johnson, <u>A White House Diary</u>			
158	Catherine Drinker Bowen, <u>Francis Bacon</u>			
159	Samuel Chotzinoff, <u>An Intimate Portrait</u>			
160	Rachael L. Carson, <u>The Sea Around Us</u>			
161	Harnett T. Kane, <u>Plantation Parade</u>			
163	Ludwig Beme Imans, <u>Father, Dear Father</u> <u>A Kings Story: The Memoirs of the Duke of Windsor</u>			
165	Dennis Bloodworth, <u>An Eye for the Dragon, S.E. Asia Observed, 1954-1970</u>			
164	<u>The Whispering Gallery: Being Leaves From the Diary of an Ex-Diplomat</u>			

## BOOKS

Top shelf, left to right:

- 171 Margaret Mitchell, Gone With the Wind  
 170 W.A. Swanberg, SICKLES THE INCREDIBLE  
 169 Vaughn Wilkins, And So -- Victoria  
 168 Emil Ludwig, Bismarck: The Story of A Fighter  
 167 Elise Lathrop, Historic Houses of Early America  
 166 Eleanor G. Park and Kate S. Morrow, Women of  
the Mansion, 1821-1936  
 172 Charles Dickens, A Tale of Two Cities  
 173 Arthur Link, Woodrow Wilson and the Progressive  
Era, 1910-1917  
 174 Lyle Saxon, Fabulous New Orleans  
 175 James Pope-Hennessy, Queen Mary, 1867-1953  
 176 Margaret Truman, White House Pets

Second Shelf, left to right:

- 184 Harry Emerson Fosdick, A Faith for Tough Times  
 183 Florence Peto, Historic Quills  
 182 Lytton Strachey, Elizabeth & Essex  
 181 Thomas G. Frothingham, Washington, Commander  
In Chief  
 180 John Mason Brown, Seeming More Things  
 179 Harnett T. Kane, The Lady of Arlington  
 178 Mr. Jones Meets the Master: Sermons and Prayers  
of Peter Marshall, D.D.  
 177 Eleanore Early, New Orleans Holiday  
 191 Pearl S. Buck, Imperial Woman  
 190 Joseph P. Lash, Eleanor: The Years Alone  
 187 The Secret Diary of Harold L. Ickes, The First  
Thousand Days, 1933-1936  
 --- Emily Kimbrough, So Near & Yet So Far  
 185 Bertita Harding, Amazon Throne: The Story of  
the Braganzas of Brazil

Living Room (104)

<u>HSTR Cat.</u>	<u>Object</u>	<u>Location</u>	<u>Documentation</u>
	BOOKS Third Shelf, left to right:		
194	Wallace Alvin Briggs, <u>Great Poems of the English Language</u>		
188	Lyndon Baines Johnson, <u>The Vantage Point</u>		
193	Pierre Salinger, <u>With Kennedy</u>		
192	Giovanni Papini, <u>Life of Christ</u>		
196-202	Lands & Peoples		
209	Johanna Spyri, <u>Heidi</u>		
208	Harold Lamb, <u>Tamerlane</u>		
207	<u>The Complete Poetical Works of Alexander Pope</u>		
206	Bess Furman, <u>White House Profile</u>		
205	Jane Whitney, <u>Abigail Adams</u>		
204	Dumas Malone, <u>Jefferson the President</u>		
203	Sir George Arthur, <u>George V</u>		
210	Thomas Fleming, <u>The Man From Monticello: An Intimate Life of Thomas Jefferson</u>		
211	Lewis Broad, <u>Winston Churchill: The Years of Preparation</u>		
213	Randolph S. Churchill, <u>Winston S. Churchill</u>		
40	FRAMED COLOR PHOTO, showing MTD in the Riggs National Bank Board of Directors, 1977	East Wall	Inv. 1982 HABS
41	OIL PAINTING, "WYOMING LAKE," BY THOMAS HART BENTON, 1895	South Wall	Inv. 1982 HABS The painting was a 1962 Christmas gift from the artist (Truman Lib., Post Pres. File). Before 1970, the Benton hung on the east wall. Figs. 42, 43
44	WING CHAIR, with cotton slipcover, 1940s	South Wall	Inv. 1982 HABS Present in the living room by 1944. This may or may not be the same chair that appears in the Washington apartment. Photos show 3 to 4 different slipcovers, the last made sometime after 1970. Photos indicate this was Truman's favorite chair. Figs. 13, 17, 38, 42, 43

Living Room (104)

<u>HSTR Cat.</u>	<u>Object</u>	<u>Location</u>	<u>Documentation</u>
42	FLOOR LAMP, 1940s	South Wall	Purchased in Washington. Photos show the lamp always associated with the above wing chair. Inv. 1982 HABS Figs. 17, 21, 37, 38, 39 42, 43
20	TABLE, mahogany and mahogany veneers, 1945-55. One of a 3-table nest. Largest has leather top. Smallest marked Henderson, Ky.	South Wall	The Trumans used the nest in varying combinations in the living room and the library. Inv. 1982 HABS Fig. 43
211-13	BOOKS, 3 vol. set on Churchill		The set appears in this location in 1968 and 1969. Inv. 1982 Figs. 38, 42
43	SILVER CROWN, inscribed to President Truman, 1948		Appears on the White House packing list (Appendix II). In 1981 the crown was located on the gateleg table. HABS
130	OIL PORTRAIT OF HARRY S TRUMAN BY JAY WESLEY JACOBS, 1945	South Wall	In 1953, the painting was moved from the White House where it hung in Mrs. Truman's bedroom (Appendix IV). MTD says this was her mother's favorite portrait of her father. Records survive of Truman's sittings for the portrait (Truman Lib., Pres. Personal File.) Inv. 1982 HABS Figs. 28, 37-39 MTD/Olson WHITE HOUSE
51-52	COVERED JADE BOWL ON TEAK STAND	Mantel	Installed before 1948. Inv. 1982 HABS Figs. 19, 37
62-63	JADE CARVING ON TEAK STAND	Mantel	Installed 1953. At the White House this piece stood in Margaret's sitting room. Inv. 1982 HABS WHITE HOUSE Fig. 37



Living Room (104)

<u>HSTR Cat.</u>	<u>Object</u>	<u>Location</u>	<u>Documentation</u>
142a, b	ARTIFICIAL CHRISTMAS TREE under glass dome	Mantel	Gift from Georgia Gray (Treasurer of the United States, 1949-1953) and husband. Removed before March 1983.
57-80	4 COLOR PRINTS OF DANIEL SONS, in standing plexiglas frames, 1981	Mantel	Installed 1981.
56	CHROME BALANCING MAN, standing magnetically on cylindrical chrome base, American, 1970s	Mantel	MTO said this was a favorite gift of Bess Truman's from a grandson.
53-54	4-SIDED CARVED JADE VASE ON TEAK STAND	Mantel East shelf	Installed 1953. The vase stood in Mrs. Truman's bedroom at the White House. Inv. 1982 HABS WHITE HOUSE Fig. 37
28-29	CARVED IVORY ELEPHANT TRAIN, on teak stand	Mantel East shelf	Moved from the White House in 1953. Inv. 1982 HABS Fig. 37
55	CARVED IVORY CYLINDRICAL JAR	Mantel East shelf	Inv. 1982 HABS Fig. 37
64	GLAZED PORCELAIN REARING HORSE, German, 20th century	Mantel West shelf	Bess Truman was a horse fan and was given many horses by Margaret. Inv. 1982 HABS MTD/Cockrell
65-66	CARVED CORAL FISH, on teak stand	Mantel West shelf	Inv. 1982 HABS
67	CARVED IVORY STANDING FIGURE	Mantel West shelf	Inv. 1982 HABS
---	ORIED ARRANGEMENT	Fireplace Inside	Removed before March 1983. October 1982 December 1982



Living Room (104)

<u>HSTR Cat.</u>	<u>Object</u>	<u>Location</u>	<u>Documentation</u>
71	FIREPLACE EQUIPMENT		
68	PIERCEO BRASS FIREPLACE FENNER, 20th century		The Trumans installed most of this equipment after 1939, and probably upon their return to Independence in 1953. Photos show that in the 1930s they used a folding screen and all-iron andirons. The fender was a gift from Mrs. Mary Bostian following her visit with the Trumans in Blair House. It was not used in Washington but was shipped directly to Independence (Truman Lib.).
69-70	IRON AND BRASS FIREPLACE SCREEN, 20th century		
72	PAIR BRASS AND IRON ANDIRONS, 20th century		
45-46	WROUGHT-IRON FIREPLACE GRATE		
47-48	6-PIECE FIREPLACE SET, consisting of poker, tongs, shovel, bellows, hearth broom and stand		
49-50			
1341	2 OR MORE LARGE POTTED PLANTS IN PLANTERS, dieffenbachia, philodendron, or palm	South Wall	Inv. 1982 HABS Fig. 3 MITO/Olson
1342			
1343			
16	2-TIERED PEDESTAL-BASED TABLE, mahogany, 1940s	South Wall	Inv. 1982 HABS Figs. 17, 21 24, 25, 31, 37, 41
75	PHOTO OF HARRY S TRUMAN AND PHOTO OF MARGARET TRUMAN DANIEL, in blue leather frame marked "B.I."		Installed here prior to 1948, and used in Washington in 1942.
76-77	PAIR PORCELAIN LAMBS ON PILLOWS, hand-painted, bears crossed-swords mark, Meissen, 19th century		Inv. 1982 HABS Figs. 25, 31, 37
78	TRIPARTITE "ANOOVER HALL" DISH, silver plate		Inv. 1982 HABS Figs. 31, 37

Living Room (104)

<u>HSTR Cat.</u>	<u>Object</u>	<u>Location</u>	<u>Documentation</u>	
---	INLAID WOOD HINGED BOX			Inv. 1982 HABS
79	FRAMED PHOTOGRAPH OF HARRY AND VIVIAN TRUMAN AS BOYS, hand-colored		Installed by 1955.	Inv. 1982 HABS Figs. 31, 37
80	BLOWN-GLASS PONY			Inv. 1982 HABS
81	CAST BRASS HORSE			Inv. 1982 HABS
82	BOOK MUSIC BOX		Installed by 1960.	Inv. 1982 HABS Figs. 31, 37, 41
73-74	MATCHING ARMCHAIR AND "LADIES" CHAIR, carved walnut, upholstered in green velvet, American, c. 1860	Southwest Wall (73) Northwest Wall (74)	These are Gates/Wallace family pieces. Their location has remained more or less constant since the 1930s, although the 2 were reversed for a time. Each has been reupholstered twice since the 1930s. They did not have matching upholstery until 1954 when Jennings Furniture Co. of Independence covered the 2 in green velvet (Appendix II).	Inv. 1982 HABS MTD/Olson Figs. 3, 4, 11, 12, 14, 24, 25, 31, 35, 37, 41
84	3-LEGGED TABLE, with piecrust top, mahogany, American, 1940s	Southwest Corner	The Trumans bought the tables for their Washington apartment. They have probably been in this location since sometime after 1945.	Inv. 1982 HABS Figs. 16, 25, 31, 37, 41
86	TABLE LAMP, c.1953		The Trumans probably bought the lamps in 1953 upon their return to Independence.	Inv. 1982 HABS Figs. 25, 31, 37, 41

Living Room (104)

<u>HSTR Cat.</u>	<u>Object</u>	<u>Location</u>	<u>Documentation</u>
89	PHOTOGRAPH OF MARGARET AND CLIFTON DANIEL, in silver frame		Inv. 1982 HABS Fig. 41 Installed by 1969.
90	SILVER BOWL		Inv. 1982 HABS
30-31	2 CARVED IVORY BUDDHAS ON STANDS, Chinese		Inv. 1982 HABS Figs. 25, 41 Installed by 1953.
102	FRAMED COLOR PHOTOGRAPH OF BESS TRUMAN, with Georgia Gray and former wife of Kansas Governor Carlin		Inv. 1982 HABS In 1981 this photo was located on the gateleg table.
85	3-LEGGED TABLE, with piecrust top, mahogany American, 1940s	Northwest Corner	Inv. 1982 HABS Figs. 16, 25, 31, 37, 41 The Trumans bought the tables for their Washington apartment. They have probably been in this location since sometime after 1945.
87	TABLE LAMP, c.1953		Inv. 1982 HABS Figs. 25, 31, 37, 41 Part of a pair of lamps bought in 1953 by the Trumans upon their return to Independence.
---	BOX		Inv. 1982 HABS
88	SILVERED PROFILE OF TRUMAN, on green velvet, on green velvet, in gilt frame		Inv. 1982 HABS Figs. 25, 31 Moved from south to north end table between 1955 and 1983.
100	SILVER VIKING SHIP, made by J. Tostrup, Norway		Inv. 1982 HABS

Living Room (104)

<u>HSTR Cat.</u>	<u>Object</u>	<u>Location</u>	<u>Documentation</u>
103	HINGEO BOX, painted wood		Inv. 1982 HABS
101	CYLINDRICAL TOOLED LEATHER MATCH BOX		Inv. 1982 HABS
---	GLASS BUO VASE with porcelain flowers		Removed before December 1982. June 1981 October 1982
83	TALL CASE CLOCK, 1790-1810, electrified	West Wall	Inv. 1982 HABS Fig. 3 MT0/Cockrell
93, 91-92	SOFA, ANO 2 THROW PILLOWS, with tapestry upholstery, and blue cotton reproduction slipcover, American, 1940s revival of a Federal period sofa, with round green velvet pillows	West Wall	Inv. 1982 HABS MT0/Olson Figs. 16, 25, 31, 36
94	COFFEE TABLE, pink marble on walnut base with incised decoration	West Wall	Inv. 1982 HABS MT0/Olson Fig. 31
95-96 2675- 2676	3 POTTEO PLANTS ON TILES		Inv. 1982 HABS

Living Room (104)

<u>HSTR Cat.</u>	<u>Object</u>	<u>Location</u>	<u>Documentation</u>
97	SILVER DUCHESSE DE LUXEMBOURG BOWL, 1929		Inv. 1982 HABS Figs. 25, 31
98	LIGHTER, silver plate, marked Christian Dior		Inv. 1982 HABS
99	HINGED SILVER BOX ENGRAVED "HST," presented to Truman by his cabinet, 1948, made by Tiffany & Co.		Appears on the White House packing list. Inv. 1982 HABS Fig. 31
---	3 BOOKS		Removed by October 1982. June 1981
129	WHATNOT, walnut, with spool turned supports, American, 1840-60	Northwest Corner	Inv. 1982 HABS
104	SHIP MODEL, on stand with glass box case	Top shelf	
105 107	MINIATURE PORCELAIN CUP/SAUCER ON STAND, labeled "Shelley/England" and "Shreve Crump & Low Co./Boston"	Second shelf	
108-109	PORCELAIN CUP/SAUCER, Limoges	Second shelf	Inv. 1982 HABS
110-111	MINIATURE PORCELAIN CUP/SAUCER, German	Second shelf	
112 114	3 PORCELAIN DONKEYS, Japanese	Second shelf	
115-116	CARVED IVORY BOAT, on teak stand	Third shelf	A Christmas 1950 gift from Albert K. Chow, mayor of San Francisco's Chinatown (Truman Lib., Pres. Pers. File).
117	29 PAINTED WOOD FIGURES ON BARGE, Japanese	Third shelf	

Living Room (104)

<u>HSTR Cat.</u>	<u>Object</u>	<u>Location</u>	<u>Documentation</u>
118	8 CARVED IVORY FIGURES ON TEAK STAND	Fourth shelf	
119	CARVED IVORY FISHERMAN ON TEAK STAND, Chinese	Fourth shelf	
120	PLEXIGLAS BOX, containing butterfly, shells, and dried flowers, made in Houston, Texas	Fourth shelf	
121	CARVED IVORY FIGURE, Chinese	Fourth shelf	
123	CARVED IVORY FIGURE, Chinese	Fourth shelf	
122	PIANO-SHAPEO MUSIC BOX, Austrian	Bottom shelf	
124	PORCELAIN VASE, Coalport, England	Bottom shelf	
125	MONEY TREE	Bottom shelf	
126	CANDLE ON STAND	Bottom shelf	
127	PITCHER, Dutch	Bottom shelf	
128	ROOSTER, marked "Nymphenburg"	Bottom shelf	
131	OIL PORTRAIT OF CLIFTON DANIEL BY DANIEL MacMORRIS, 1961	North Wall	Installed 1961. Inv. 1982 HABS
132	OIL PORTRAIT OF MARGARET TRUMAN BY GRETA KEMPTON, 1952	North Wall	Inv. 1982 HABS
133	OIL PORTRAIT OF WILLIAM DANIEL BY DANIEL MacMORRIS, 1961	North Wall	Installed 1961. Inv. 1982 HABS

Living Room (104)

<u>HSTR Cat.</u>	<u>Object</u>	<u>Location</u>	<u>Documentation</u>	
17	DROP-LEAF, GATELEG TABLE, poplar, bears maker's mark, "Imperial Tables/Grand Rapids/Imperial Furniture Co.," and retailer's mark, "Robert Keith Furniture and Carpet Co./A Reliable Store, Kansas City, Mo.," 1930s	North Wall	Placed here after 1953 when a different table appears in this location. Mrs. Truman read her mail at this table.	Inv. 1982 HABS MTD/Olson
150	TABLE LAMP			Inv. 1982 HABS
135	FRAMED PHOTOGRAPH OF JOHN SNYDER, inscribed May 8, 1969		The inscription indicates this was a birthday gift to Truman.	Inv. 1982 HABS
3555 (vase) 137-140 (flowers)	RED GLASS VASE WITH PORCELAIN ROSES, Roses made in England		Vase changed by October 1982.	MTD/Olson June 1981
141	PLEXIGLAS SOLAR MUSIC BOX		Gift from Georgia Gray and husband.	MTD/Olson June 1981
142	THE NEW YORK TIMES, JUNE 28, 1919, ENCLOSED IN PLEXIGLAS			Inv. 1982 HABS
143	CURRIER & IVES ASHTRAY, earthenware, American, 1951			Inv. 1982 HABS
144	NOTE PAD PRINTED "MEMORANDUM FROM THE DESK OF MRS. HARRY S. TRUMAN"			Inv. 1982 HABS
146	MAGNIFYING GLASS		Used by Mrs. Truman and a gift from her daughter.	Inv. 1982 HABS MTD/Olson
---	THERMOMETER			MTD/Olson
147	ENAMEL ON COPPER DISH			MTD/Olson HABS



Living Room (104)

<u>HSTR Cat.</u>	<u>Object</u>	<u>Location</u>	<u>Documentation</u>	
148	COVERED BOWL, hand-painted porcelain, Japanese, 19th century		Appears in Mrs. Truman's bedroom at the White House.	HABS Inv. 1982 WHITE HOUSE
149	HINGED LEATHER BOX		Used for photographs.	Inv. 1982 HABS MTD/Olson
3557 3559	PITCHER, silver or silver plate, engraved BMT on BLACK GLASS TRAY bearing Kansas State seal			HABS
---	FIGURINE of grandmother figure with wire rim glasses		Removed before March 1983.	June 1981 December 1982
---	6 BOOKS, 2 with bookmarks		Removed before October 1982.	June 1981
---	3 ALBUMS		Removed before October 1982.	June 1981
---	MAGAZINE		Removed before October 1982.	June 1981
---	MANILLA FILE FOLDER		Removed before October 1982.	June 1981
---	HEART-SHAPED DISH, molded glass		Removed before October 1982.	June 1981
---	STAPLER		Removed before October 1982.	June 1981
---	FRAMED PRINT of a portrait of Harry S Truman		Removed before October 1982.	June 1981
151	ARMCHAIR, upholstered in gold silk damask	North Wall	Prior to 1953, this chair sat in the southeast corner of the living room. It was recovered sometime after 1953.	Inv. 1982 HABS Figs. 21, 26
6257	OCCASIONAL TABLE, rectangular, with turned legs and stretchers, American, 1930s	North Wall		Inv. 1982 HABS

Living Room (104)

<u>HSTR Cat.</u>	<u>Object</u>	<u>Location</u>	<u>Documentation</u>
214	WASTEBASKET	North Wall	A wastebasket appears in this room in 1953, and in 1982. It was relocated before March 1983.

Inv. 1982  
HABS  
Fig. 26

Music Room (108)

HSTR Cat.	Object	Location	Documentation	Inv.
Private Collection	HAND-MADE WOOL RUG, IRAN	Floor	A rug, now missing, appears here in 1955. This rug was located historically in the entrance hall and was removed in 1984 to accommodate visitor circulation.	Inv. 1982 HABS Fig. 32
22	PEDESTAL BASE STAND, cherry and cherry veneers, reproduced from a 19th-century table, Grand Rapids, Michigan, 1953; bears inscription from maker, "Replica of Bible Table/used in Successive Inaugurations/Since Lincoln/Presented to Mrs. Harry Truman, January, 1953/By Carl Forslund, Grand Rapids, Mich."	South Wall	Installed in 1953.	Inv. 1982 HABS Fig. 26
459	MUSIC BOX, covered with stamped red leather			Inv. 1982 HABS
460	BLOWN GLASS OWL, Steuben			
461	BLOWN GLASS LOVEBIRDS, made in Taiwan, on plastic leaf coaster			
4239	J. EDGAR HOOVER ASHTRAY, bearing HST fingerprints.		Removed before October 1982	June 1981
462	RECORD CABINET, mahogany, American, 1940-60	South Wall		Inv. 1982 HABS
463	HAND-PAINTED PORCELAIN BOWL, Chinese, 20th century, stamped "Hong Kong," on teak stand			
464	SQUARE LACQUER TRAY, Japanese, 20th century			
---	PORCELAIN DISH, 1974			
3429	BUST OF JUDGE LOUIS BRANDEIS, bronze on wood base, inscribed "To/Harry S. Truman/A Contemporary Immortal/on the Occasion of/the October 23, 1969/Testimonial Tendered by/Brandeis University/In Tribute to/Its Honorary Degree/Recipients"		Removed before March 1983	December 1982
506	PHONOGRAPH ALBUMS			
508	Top Shelf, left to right: Puccini, La Boheme, RCA Victor This I Believe, commentary by Edward R. Murrow, Columbia Records		The White House packing list contained many record albums.	

Music Room (108)

<u>HSTR Cat.</u>	<u>Object</u>	<u>Location</u>	<u>Documentation</u>
	PHONOGRAPH ALBUMS Top Shelf, left to right:		
507	Richard Rodgers, <u>Victory at Sea</u> , RCA Victor		
512	<u>Arizona Highways</u> , bound, 1968, (book)		
	<u>Strauss Waltzes: Voices of Spring/Vienna Blood;</u> <u>You &amp; You/Acceleration; Schatz/The Girl on the</u> <u>Train [Leo Fall]; Roses of the South/Mongen-</u> <u>blatter; Vienna Bon-Bons/Marielange</u> , Decca Records		
514	<u>Tschaikowsky, Concerto #1, B Flat Minor</u> , RCA Victor		
516	<u>Mozart, Operatic Arias</u> , RCA Victor		
517	<u>Beethoven, Symphony #3, E Flat, Eroica</u> , Columbia Records		
518	<u>Giuseppe de Luca, Italian Art Songs</u> , Decca Records		
519	<u>James Melton, Operatic Arias</u> , RCA Victor		
520	<u>Rossini, Il Barbiere di Siviglia, Act 3</u> , La Scala, Milan		
521	<u>Bizet, Carmen</u> , Metropolitan Opera Chorus and Orchestra		
522	<u>Beethoven, Sonata #14, C Sharp Minor</u> , Moonlight		
523	<u>Ravel, La Valse</u> , Philharmonic Symphony Orchestra of New York		
	Second Shelf, bottom to top:		
650-654	<u>Rigoletto Duet, Plauge, The Wheel, Rigoletto,</u> <u>Tutte Feste</u> <u>Bella Figlio</u> <u>Rigoletto, El Sal del Animo</u> <u>Strauss, Morgen/Der Neugierige</u> <u>Piano Selections by Mary Blackwell Stevenson</u> <u>Annie Laurie/Estralita</u>		
647			
646			
645			

Inv: 1982  
HABS

Music Room (108)

<u>HSTR Cat.</u>	<u>Subject</u>	<u>Location</u>	<u>Documentation</u>
	PHOTOGRAPH ALBUMS Second Shelf, bottom to top:		
636	Sealed envelope, marked "Records - Handle Carefully"		
---	Liszt, Rhapsody #6/Mendelssohn, On Wings of Song/ Liszt, La Campanella; Albeniz, <u>Layenda/Chopin</u> ,		
635	Nocturne/Mozart, <u>Turkish March</u>		
632-634	I Can Hear It Now, by Edward R. Murrow and Fred Friendly, 3 vols.		
631	For Love & Sweet Liberty, Webber Recording Studios		
630	<u>Mrs. Harry S Truman, March of Dimes Show, January 23, 1947</u>		
629	Sons of the Pioneers, <u>Cool Water</u> ; <u>Stars &amp; Stripes on Iwo Jima</u>		
628	<u>Mrs. Harry S Truman, March of Dimes Show, January 23, 1947</u>		
627	<u>Talk of Margaret Truman, January 15, 1947, March of Dimes</u>		
626	Lohengrin -- Narrative, Curt Schffeler, inscribed "To Miss Mary Margaret Truman"; <u>Siegmund's Love Song, Der Lenz-Lie Walkure</u>		
625	Beethoven -- <u>Curt Schffeler, Die Ehre Gottesausder Natur: Schubert, Der Neugierige.</u>		
624	Schubert, <u>Du bist die Ruh; Brahms, Die Manacht</u>		
622	Audiotisc (on envelope) "Miss Margaret Truman - Debut at Carnegie Hall. Compliments of Walter L. Eckhoff"		
621	Ted Malone <u>Original -- Part I</u>		
619	<u>Music to Remember Interview-Margaret Truman w/ Estelle Bianar</u>		
618	Margaret Truman interview -- used on 14 stations in Iowa		
617	<u>Special Disc Jockey Pressing/The Stars Review the Hits, Wayne Howell's Disc Jockey Show, guest star Margaret Truman</u>		
613	<u>E.F. Sprechplatte #62 Pronunciation of Famous Lieder, spoken by Professor Erich Funke</u>		

Music Room (108)

<u>HSTR Cat.</u>	<u>Object</u>	<u>Location</u>	<u>Documentation</u>
	PHONOGRAPH ALBUMS Second Shelf, bottom to top:		
612	<u>#51 of Pronunciation of Famous Lieder, spoken by Professor Erich Funke</u>		
611	<u>Schumann, Du Bist Wie Eine Blume/Der Nussbaum</u>		
580	<u>Heritage series, RCA Victor</u>		
579	<u>The Last Rose of Summer; Cellilito Lindo/Charmant Miseau</u>		
577	<u>Rossini, Barbiero Una, Victrola Recording</u>		
576	<u>Songs by Tosti, Columbia Records</u>		
575	<u>Recording Disc, Margaret Truman</u>		
574	<u>Robert St. John on President Truman, NBC</u>		
573	<u>Miles of Dimes Program, Margaret Truman, ABC</u>		
572	<u>WOL Salute to President Truman's Birthday, WOL Radio Station</u>		
570	<u>Audiodisc Recording Blank, Last Rose of Summer</u>		
571	<u>Audiodisc Recording Blank, Bell Song</u>		
568	<u>Reference Recording, Robert St. John on President Truman</u>		
566	<u>Audiodisc, Truman Record, Copy 3</u>		
565	<u>Victor-Donizetti-Lucia, Mad Scene</u>		
564	<u>Victrola-Donizetti-Lucia, Il Dolce Suono</u>		
563	<u>Golden Springtime/Smilin' Thru, Margaret Truman, Frank's Recordings</u>		
561	<u>Audiodisc Recording Blank, Dub/No. 4, Copy 4/Blank/Caro Nome/Best Caro Nome</u>		
558	<u>Variations on a Theme of Paganini in A Minor/Chopin, 3 Etudes, Opus 25, #9, #7, #6, RCA Victor</u>		
556	<u>Gounod, Jewel Song from Faust, Victrola Record</u>		
555	<u>Massenet, Thais, Love is a Virtue Rare/Charpen-tier, Louise, Since that First Day, Columbia Records</u>		
554	<u>Reference Recording, The Big Show, #7, #16</u>		
553	<u>Puccini, Madame Butterfly, Some Day He'll Come, Puccini-Tosca, Love and Music, Victrola Recording</u>		

Music Room (108)

<u>HSTR Cat.</u>	<u>Object</u>	<u>Location</u>	<u>Documentation</u>
	PHONOGRAPH ALBUMS		
	Second Shelf, bottom to top:		
552	Reference Recording, <u>The Big Show, #18, #9</u>		
551	<u>Villa-Lobos, Bachianas Brasileiras #5</u> , Columbia Records		
550	Reference Recording, <u>The Big Show, #m8, #17</u>		
549	Reference Recording, <u>The Big Show, #6, #15</u>		
548	Audiodisc Blank, <u>Truman Record</u>		
547	Reference Recording, <u>The Big Show, #11, #2</u>		
546	Reference Recording, <u>The Big Show, #10, #1</u>		
545	Reference Recording, <u>The Big Show, #12, #3</u>		
543	Reference Recording, <u>The Big Show, #13, #5</u>		
542	<u>Charmant Oiseau/La Fauvette</u> , Damon Recording Studio		
535	<u>Leo Peusner, We Hail Mr. Truman</u>		
536	<u>The Last Rose of Summer/Cielito Lindo</u> , Detroit Symphony, Damon Recording		
537	Audiodisc Recording Blank, <u>Celito Lindo/Charmant Oiseau</u> ; <u>The Last Rose of Summer</u> , Margaret Truman		
538	<u>Indian Love Call</u> ; <u>Ahi Sweet Mystery of Life</u> , RCA Victor		
539	<u>Poulenc, Les Chemins D'Amour</u> ; <u>How Do I Love Thee</u> , RCA Victor		
540	Audiodisc Recording Blank, <u>Annie Laurie</u> ; <u>Estrellita</u>		
541	Audiodisc Recording, <u>Riggoletto</u> , <u>El Sol del Anima</u> ; <u>Addio</u>		
534	<u>Charmant/L'Oiseau</u> , Margaret Truman, Damon Recording		
533	<u>Charmant Oiseau/La Fauvette</u> , Margaret Truman, Carnegie Recording Company		
532	<u>Dedication of Hospital Planes</u> , Mrs. Harry Truman, Navy Department Recording, CBS		
531	<u>Orthacoustic Recording, End of An Era, Parts 1 and 2</u>		



Music Room (108)

<u>HSTR Cat.</u>	<u>Object</u>	<u>Location</u>	<u>Documentation</u>
	PHONOGRAPH ALBUMS Second Shelf, bottom to top:		
530	Orthacoustic Recording, <u>End of An Era</u> , Parts 3 and 4		
458	WALNUT ARMCHAIR, with upholstered seat, back, and arms, American, c. 1860	East Wall	A Gates/Mallace piece, the chair appears in the living room around 1939, and in another location in the music room in 1948. It was reupholstered in 1961 by Jennings Furniture of Independence (see Appendix II).
466	MIRROR, with repainted gilt frame, 1830-50, inscribed G.W. Gates with New York maker's mark	East Wall	A Gates piece. In 1938, the piece was displayed in the hall.
24-25	PAIR HAND-PAINTED PORCELAIN VASES, Korean, on teak stands	Mantel	Installed in 1953. At the White House, the vases sat in Mrs. Truman's bedroom.
470	BRASS CLOCK, Le Moine, Paris, 1776-89	Mantel	The clock appears in Truman's senatorial office and in his bedroom at the White House (Truman Lib., photo archives). It does not appear in the music room in 1953.
471	PORTRAIT OF HARRY S TRUMAN BY FRANZ PAPEZ, 1949, painted ivory, set in velvet mat, and pierced brass frame	Mantel	The portrait does not appear in the 1953 photo.
1415	GILT ANGEL	Mantel	Inv. 1982
6256	BELL SHAPED THERMOMETER	Mantel	Inv. 1981 June 1981 October 1982 December 1982

Music Room (108)

<u>HSTR Cat.</u>	<u>Object</u>	<u>Location</u>	<u>Documentation</u>
475	ENAMEL ON METAL BOTTLE, Chinese or Japanese	Mantel Shelves	Inv. 1982 HABS
474	CARVED IVORY FIGURE, on teak stand, Chinese	Mantel Shelves	Inv. 1982 HABS
472	CARVED IVORY FIGURES, on stand, Chinese	Mantel Shelves	Inv. 1982 HABS
473	JAR ON SILVER AND BRASS STAND	Mantel Shelves	Inv. 1982 HABS
3430	POTTED BOSTON FERN, in dish	Hearth	Inv. 1982 HABS
476	MOLDED BRONZE CEREMONIAL OBJECT	Hearth	Inv. 1982 HABS
---	BASKET, with handle	Hearth	Inv. 1982 October 1982 December 1982
468-469	PAIR BRASS CANDLE SCONCES, American, 1900-1925	East Wall	Installed after 1953. In the early 1930s, the sconces hung above the living room fireplace. They do not appear in the music room in 1953.
467	OIL PORTRAIT OF BESS TRUMAN BY GRETA KEMPTON, 1950	East Wall	Installed in 1953. The portrait hung in the oval office at the White House. Inv. 1982 HABS WHITE HOUSE Fig. 26

Music Room (108)

<u>HSTR Cat.</u>	<u>Object</u>	<u>Location</u>	<u>Documentation</u>	
478	CABINET TELEVISION, 25" screen, "Zenith Chromocolor"	North Wall	The television was a gift from Margaret Truman about 1970 who said her parents rarely used it, watching only when she was on TV. It was purchased at Ken & Wills in Independence (Lockwood). The TV replaced an earlier gift from Margaret of a black-and-white TV which was eventually moved upstairs.	Inv. 1982 HABS MTD/Olson
479	PHOTOGRAPH OF KING BERNHARD AND QUEEN JULIANA OF THE NETHERLANDS, inscribed and mounted in an easel frame			Inv. 1982 HABS
481	COVERED GLASS DISH, Steuben, inscribed "Harry S. Truman/Champion of Human Rights/Anti-Defamation League/1963"			
4993	FRAMED PAINTING			June 1981
480	BRONZE PORTRAIT BUST OF HARRY S TRUMAN			
---	PHOTOGRAPH OF WOMAN [Helle H. Bonnet?], inscribed and mounted in an easel frame		Located on the TV in June 1981 and removed before December 1982.	
---	BOOKS			
---	Marian King, A Gallery of Children			
---	Loq of Apollo II			
4979	Tiqael Yadin, Masada: Herod's Fortress and the Zealots Last Stand			
---	The Metropolitan Museum of Art--The Cloisters, Forty Paintings from an Early Fourteenth Century Manuscript of the Apocalypse			
4980	Victor W. Von Hagen, Roman Roads			
1225	Otto Kallir, Grandma Moses			
4981-4982	2 Photo Albums			
4988	William Walton, The Evidence of Washington Program of Dedication of the West Rose Window at the Cathedral Church of Saint Peter and Paul in Washington, D.C.			
4989	Howard K. Smith, Washington, D.C., The Story of our Nation's Capital			
4991			These books were removed before October 1982.	Inv. 1982 June 1981
			1973 gift from the author.	

Music Room (108)

<u>HSTR. Cat.</u>	<u>Object</u>	<u>Location</u>	<u>Documentation</u>	
	BOOKS			Inv. 1982 June 1981
4992	<u>The City of Washington: An Illustrated History by the Junior League of Washington</u>			
477	OIL PAINTING, of a donkey in a tropical setting, by Stanley Woodward, Jr.	North Wall	Installed after 1958. The Trumans purchased Woodward paintings in 1958 after seeing an exhibition of his work in Washington. The artist's father figured prominently in Truman's administration (Truman Lib., Post Pres. file).	Inv. 1982 HABS
23	SOFA, walnut, American, c. 1860, upholstered in gold on black Chinese silk, faded to silver on black	North Wall	This is a Gates/Wallace piece, probably the same sofa seen in the c. 1905 photo of the music room. A 1937 bill for recovering a sofa may refer to this piece (Appendix II).	Inv. 1982 HABS Figs. 1, 32 MTD/Olson
482	BRASS FLOOR LAMP, with paper shade	North Wall	Installed by 1955.	Inv. 1982 HABS Fig. 32
484	OVAL-BACK ARMCHAIR, with upholstered seat, back, and arms, American, 1940s, bears upholstery label from the Jennings Furniture Company, Independence	North Wall	Installed here by 1955. Mrs. Daniel thought this chair was used in the Washington apartment.	Inv. 1982 HABS Fig. 32 MTD/Olson
Private Collection	OIL PAINTING, "MARRAKECK," BY WINSTON S. CHURCHILL	North Wall	Churchill presented the painting to Truman, via Margaret Truman, in 1951. It appears on the White House packing list. A May 9, 1955, article in the Independence Examiner describes the Churchill in this room.	Inv. 1982 Fig. 32
500	OIL PAINTING OF THE PARTHENON (alternate to above), inscribed to President Truman from G.N. Drakos, 1954	North Wall		Inv. 1982

Music Room (108)

<u>HSTR Cat.</u>	<u>Object</u>	<u>Location</u>	<u>Documentation</u>
483	SECRETARY AND BOOKCASE, mahogany veneer, American, c. 1840	West Wall	A Gates/Mallace family piece that has been in this location at least since 1953.
	800KS Top Shelf, left to right:		Inv. 1982 HABS Figs. 27, 32 MTD/Olson
655	Robert Service, <u>Rhymes of a Red Cross Man</u>		
656	Thomas Carlyle, <u>Past and Present</u>		
658	Mary Paxton Keeley, editor, <u>Truman and Pope Pius XII</u>		
659	Albert E. Smith and Phil A. Koury, <u>Two Reels and a Crank</u>		
660	Francis Williams, <u>Ernest Bevin Portrait of a Great Englishman</u>		
661	Report of the <u>39th National Foreign Trade Convention, New York</u>		
662	Samuel I. Rosenman, <u>Working with Roosevelt</u>		
664	H.J. Blanton, <u>When I Was a Boy</u>		
663	Howard Swiggett, <u>The Great Man: George Washington as a Human Being</u>		
665	Winston Churchill, <u>Blood, Sweat &amp; Tears</u>		
---	Col. Edmund W. Starling, <u>Starling of the White House</u>		
667	The Army Air Forces in W.W. II, Vol. 5		
668	H.B. Stowe, <u>Uncle Tom's Cabin</u>		
669	Sir Walter Scott, <u>Collected works, 11 vols.</u>		
	Second Shelf, left to right:		
---	Gates Family Bible, American Bible Society, 1852		
681	Bernard Pares, <u>A History of Russia</u>		
682	Marjorie K. Rawlings, <u>The Yearling</u>		
680	Richard E. Byrd, <u>Little America Nations of the World, 14 vols.</u>		
683-696	Irving Bacheller, <u>Keeping Up With Lizzie</u>		
697			

Music Room (108)

<u>HSTR Cat.</u>	<u>Object</u>	<u>Location</u>	<u>Documentation</u>
698	<u>Eric Sevareid, Small Sound in the Night</u>		
699	<u>Ernie Pyle, Here is your War</u>		
700	<u>Ernie Pyle, Brave Men</u>		
701	<u>Hollister Noble, Woman With a Sword</u>		
702	<u>Morris V. Rosenblum, Peace &amp; Strength: Bernard Baruch &amp; A Blueprint for Society</u>		
703	<u>V.V. Masterson, The Katy Railroad and the Last Frontier</u>		
1229	<u>Marquis James, The Life of Andrew Jackson</u>		
	<u>Third Shelf, left to right:</u>		
705	<u>Gleaning from the Sacred Poets</u>		
706	<u>The Poetical Works of Alfred Tennyson</u>		
708	<u>Charles Egbert Craddock, In The Tennessee Mountains</u>		
707	<u>Louis Fausquelle, Les Aventures de Telemaque</u>		
709	<u>Ronald Macdonald, The Sword and the King</u>		
710	<u>Van Dyke, Companionable Books</u>		
711	<u>John Harrington, Trans. &amp; Ed., Caesar's War Commentaries</u>		
712	<u>Harold Sinclair, The Horse Soldiers</u>		
718	<u>Harnett K. Kane, The Lady of Arlington</u>		
713	<u>Kenneth Roberts, The Seventh Sense</u>		
714	<u>Mary Dillon, The Horse of Old St. Louis</u>		
715	<u>Francis Coleman Rosenberger, Jefferson Reader</u>		
716	<u>Cleveland Amory, The Proper Bostonians</u>		
717	<u>Elmer Davis, But We Were Born Free</u>		
719	<u>Eric F. Goldman, Rendezvous With Destiny</u>		
720	<u>John P. Dyer, The Gallant Hood</u>		
	<u>Third Shelf, bottom:</u>		
721	<u>Arthur Bryant, The Age of Elegance, 1812-1822</u>		



Music Room (108)

<u>HSTR Cat.</u>	<u>Object</u>	<u>Location</u>	<u>Documentation</u>
---	POTTED PALM, about 4-foot tall	West Wall	Inv. 1982 HABS
497 498	STEINWAY & SON BABY GRAND PIANO AND BENCH	West Wall	The piano was a 1932 Christmas present to Margaret from her father. It was transported to and from the White House. Truman, Margaret, and Mrs. Wallace all played. Mrs. Truman did not. Truman closed the 1955 "Person to Person" program by playing a Paderewsky minuet. Smith, World Inv. 1982 HABS
496 1169	2 PIECES OF SHEET MUSIC	Piano	A "Family Album" appears here in October 1982. Inv. 1982 HABS Fig. 27
492 493	PAIR 5-BRANCH BRASS CANDELABRA, with glass pendants	Piano	The candelabra were not present at the "Person to Person" filming. Inv. 1982 HABS
485	2 INAUGURATION MEDALS, in hinged velvet box	Piano	Inv. 1982 HABS
486	BLACK AND WHITE PHOTOGRAPH OF ROBERTA VINSON (wife of Chief Justice under Truman), inscribed to Bell Truman, in easel-style frame	Piano	Inv. 1982 HABS WHITE HOUSE Fig. 27
487	PRINT OF THE 1848 WHITE HOUSE, reproduction of a 19th-century print, inscribed to President and Mrs. Truman from Lady Bird and Lyndon B. Johnson, Christmas, 1966, in easel-style frame	Piano	Inv. 1982 HABS
488	BLACK AND WHITE PHOTOGRAPH OF FAY WEBB GARDNER, inscribed to Mrs. Truman from Mr. and Mrs. Gardner, in easel-style frame	Piano	Installed by 1953. Inv. 1982 HABS Fig. 27
491	COLOR PHOTOGRAPH OF MARGARET TRUMAN, in easel-style frame	Piano	Installed by 1953. The photographer was Tony Beauchamp, a husband of Sarah Churchill (New York Times, April 22, 1984). Inv. 1982 HABS Fig. 27



Music Room (108)

<u>HSTR Cat.</u>	<u>Object</u>	<u>Location</u>	<u>Documentation</u>
494	BLACK AND WHITE PHOTOGRAPH OF LYNDON B. JOHNSON, inscribed to Bess and Harry Truman from Lyndon B. Johnson, May, 1968, in easel-style frame	Piano	Inv. 1982 HABS
134	BLACK AND WHITE PHOTOGRAPH OF HARRY TRUMAN WITH TWO GRANDCHILDREN, in easel-style frame	Piano	Inv. 1982 HABS
489	BLACK AND WHITE PHOTOGRAPH OF GRETA KEMPTON'S 1946 OIL PAINTING OF DRUCY SNYDER, in easel-style frame	Piano	Inv. 1982 HABS WHITE HOUSE
499	BRASS FLOOR LAMP WITH SHIRRED SHADE	West Wall	Installed by 1953.  Inv. 1982 HABS Fig. 27
Private Collection	OIL PAINTING, THE PLANTATION, BY GRANDMA MOSES	West Wall	Inv. 1982 Smith. World PERSON/PERSON

Dining Room (110)

<u>HSTR Cat.</u>	<u>Object</u>	<u>Location</u>	<u>Documentation</u>
727	EXTENSION DINING TABLE, mahogany veneer, 1930-1955	Center	A different table appears in 1937 photos of the dining room. The Trumans probably purchased Table #727 in Washington or upon their return to Independence in 1953.
2-13	10 SHIELD-BACK MAHOGANY SIDE CHAIRS AND 2 ARMCHAIRS, American, 1930s	Center and Walls	These chairs appear in the dining room as early as 1937, although because they do not all match, some may have been purchased later. The Trumans used the chairs in their Washington apartment. They refinished 2 dining chairs in 1948 and reupholstered all 12 in 1954 (see Appendix II). Margaret Truman Daniel says the table was traditionally set for 6, and the service was selected and arranged by Mrs. Daniel in 1983. Bob Lockwood recalled never having seen the table set formally (Lockwood).
1085, 1086 1088, 1091, 1092	PORCELAIN DINNER SERVICE FOR 6, Theodore Haviland, New York, after 1941; consists of dinner plate (1085), salad plate (1086), bread and butter plate (1088), cup (1091) and saucer (1092)	Dining Table	Used in the Truman White House ( <u>American Presidential China</u> ).
1170-1174	SILVER FLATWARE SERVICE FOR 6, Gorham, Fairfax pattern, 1944; consists of teaspoon (1173), knife (1172), dinner fork (1171), salad fork (1170), and butter knife (1174)	Dining Table	This was Bess' favorite pattern. She had earlier decided against silver flatware because her in-laws already had the same pattern. Finally, Truman asked Margaret to get the silver for the Trumans' 25th wedding anniversary.
1099	6 CUT AND ETCHED BLOWN GLASS WATER GOBLETS	Dining Table	Smith. World
1418 1420	6 LACE PLACEMATS AND GOBLET MATS	Dining Table	Smith. World

Dining Room (110)

<u>Inst. Cat.</u>	<u>Object</u>	<u>Location</u>	<u>Documentation</u>	
1419	6 EMBROIDERED LINEN NAPKINS	Dining Table		Smith, World
2672 2674	FRESH OP SILK FLOWERS	Dining Table		Smith, World
1	OPPO-LEAF TABLE, on pedestal base, maple American, 1930s	South Wall	The Trymors refinished a dining table top in 1948 (see Appendix II). It may have been this table.	Inv. 1982 HABS
735-737	PAP SILVER-PLATE FOOTED BOWLS, 1883			
761	SILVER-PLATE FROGNE, engraved "Sm/June 13, 1883," replated 1983		This was a wedding gift to Madge Gates and David Wallace from the groomsmen ( <u>Kansas City Journal</u> , June 15, 1883).	Inv. 1982 HABS MTD/Olson
731 732	2 BROUGHT-IRON TABLES WITH GLASS TOPS (2 from a nest of 24 American, 1950s 3 POTTED PLANTS	East Wall	These tables were probably bought for the porch where they appear in 1955.	HABS
728	CHINA CABINET, mahogany veneers, American, 1930s	East Wall	The cabinet appears in this location as early as 1937.	Inv. 1982 HABS Fig. 7
732	SILVER-PLATE TRAY, made in Peru, 20th century			Inv. 1982 HABS
	Top Shelf:			
764	SILVER PITCHEP, Gorham			
762	"LAKE LOUISE" COASTER			
765	SILVER-PLATE PLATTEP, marked "Chippendale/Pat. 1914"			
775-780	6 SILVER GOBLETs, engraved "T," made by S. Kirk & Son			

## Dining Room (110)

<u>USTR Cat.</u>	<u>Object</u>	<u>Location</u>	<u>Documentation</u>
791-796	Top Shelf 6 STEMMED GLASSES, blown and cut		
	Middle Shelf:		
797-802 781-786	6 STEMMED GLASSES, blown and cut 6 SILVER GORBLITS, engraved "1," made by S. Kirk & Son		
787, 788 789, 790	GRAVY BOAT ON PLATTER WITH RACK AND TONGS, silver or silver plate, gravy boat made in England		
766	SILVER PLATE CHALICE, Meriden Silver Plate Co.		
763	SILVER GORBLIT engraved "Baby Bless from Brother Davey 1881"		
803-808	6 SILVER TUMBLERS, Made in Mexico		HABS
	Bottom Shelf:		
810	SILVER PAUL REVERE TYPE BOWL, inscribed to Mrs. Truman		
812-814	SILVER-PLATE GRAVY BOAT ON TRAY, marked "Sheffield/Made in USA"		
814	SILVER-STEMMED BOWL, Empire		
815-816	SILVER-PLATE GRAVY BOAT ON TRAY, marked "Sheffield Reproduction"		
817	SILVER PITCHER WITH WOODEN HANDLE		
818	NICKEL SILVER-STEMMED BOWL, marked "Apollo/Sheffield/Made in U.S.A."		
820	SILVER-PLATE DISH, Reed & Barton		
821	SILVER PITCHER, engraved "B." English, bears purchase tag from Segals Antiques, Georgetown, D.C.		
822	SILVER TUMBLER, with engraved designs, English, s. 1783		

Ofining Room (110)

<u>HSTR Cat.</u>	<u>Object</u>	<u>Location</u>	<u>Documentation</u>
809	SILVER-PLATE BOWL, International Silver Co.		
819	SILVER-PLATE PAUL REVERE TYPE BOWL		
811	silver bowl with handle, Gorham		
823	MONKEY POO BOWL, Hawaii	Floor	Inv. 1982 HABS
824	PLASTIC COVERED BOX CONTAINING CARVING SET, Made in Sheffield, England	Floor	Inv. 1982 HABS
825 886	WALNUT BOX CONTAINING ENGLISH SILVER LAOLE	Floor	Inv. 1982 HABS
730	WINDSOR STYLE HIGH CHAIR, handmade, 1850-1900	North Wall	Probably a Gate/Wallace piece. This is not the high chair shown in use in 1937.
729	SIDEBOARD, mahogany veneers, American 1930s	North Wall	Because the sideboard matches the china cabinet, it was no doubt here as early as 1937.
740-746	SILVER CASTER STANO, with 6 cut-glass casters, 1859		This is the Gates family caster. It was used as the table centerpiece for "Person to Person."
747 748-751	RECTANGULAR SILVER TRAY COFFEE SERVICE, consisting of coffeepot, teapot, creamer, and sugar, silver plate on copper, probably English, 19th century.		Inv. 1982 HABS Wallace/Olson PERSON/PERSON
753 754	SILVER CHOCOLATE POT, India DINNER BELL		Inv. 1982 HABS

Dining Room (110)

<u>HSTR Cat.</u>	<u>Object</u>	<u>Location</u>	<u>Documentation</u>
758, 759 760 752	WOODEN SALT AND PEPPER WOODEN PEPPER GRINDER SILVER TRAY, engraved with Truman Library, 1959		Moved to kitchen table in 1983.
757 755, 756	COVERED CRYSTAL DISH, Baccarat PAIR CANDLEHOLDERS/CANDELABRA, silver plate on copper, probably English, 19th century, with candles PORTRAIT PLATE, with pewter rim, inscribed "The Buck Stops Here/Harry S. Truman 1884-1972"		Removed before March 1983. October 1982 December 1982
733, 734	PAIR FRAMED PHOTOGRAVURES, of classical subjects,	North and West Walls	Removed before March 1983. According to Mrs. Wallace, there were 6 of these originally. One appears in the 1942 Washington apartment. October 1982 December 1982 December 1982
BUILT-IN GLAZED CABINET			
Top Shelf:			
827-835	PORCELAIN SERVICE, consisting of teapot, bowl, 3 saucers, 2 plates, and pitcher; teapot stamped "H & Co." Haviland, c. 1880		Gates family pieces. Inv. 1982 HABS Wallace/Olson
833	HAND-PAINTED PORCELAIN TUREEN, Meissen, 19th century		Gates family pieces.
826	HAND-PAINTED PORCELAIN COFFEEPOT, Meissen, 19th century		Gates family pieces.

Dining Room (110)

<u>HSTR Cat.</u>	<u>Object</u>	<u>Location</u>	<u>Documentation</u>
	Second Shelf:		
836	PORCELAIN FISH DISH, Chinese Export, probably 20th century		
837-838	PAIR STEMMED DISHES, blown, cut, and etched glass, German or French, 19th century		Inv. 1982 HABS
839	CUT AND PRESSED GLASS COMPOTE, Fostoria, American, 1940s		
84D	HAND-PAINTED PORCELAIN PLATE, probably English or continental		
	Third Shelf:		
841-849	9 STEMMED GLASSES, blown glass bowls on molded stems, American, 1930s		
850-859	10 STEMMED GLASSES, blown glass bowls on molded stems, American, 1930s		
	Fourth Shelf:		
860-863	PAIR HAND-PAINTED PORCELAIN PLATES, D. and C. Bruxelles, showing scenes of Brussels, on stands		
864	BLOWN GLASS STEMMED BOWL, with gilt ormolu decoration, French, 1875-1900		
865	HAND-PAINTED PORCELAIN LOBSTER PLATE, c. 1950, Haviland, reproduction of an 188D design		
	Bottom Shelf:		
866-877	HAND-PAINTED PORCELAIN SERVICE WITH PRESIDENTIAL SEAL, consisting of 4 plates, cup, saucer, and stands, marked "White House Service/By Lenox/ Made in U.S.A./B. Altman & Co."		The official Truman White House china ordered in 1951 to coincide with the White House renovations. The set had 1,572 pieces ( <u>American Presidential China</u> ).



Dining Room (110)

<u>HSTR Cat.</u>	<u>Object</u>	<u>Location</u>	<u>Documentation</u>
878	PORCELAIN PORTRAIT PLATE OF PRESIDENT TRUMAN, Pickard China, USA, 1971		Sapper's Gift Shop in Independence is the exclusive agent for the plate.
3556, 3558	2 GLASS BUD VASES		
735	SILVER-PLATE CEREMONIAL CUP WITH HANDLES	Register	A group of friends from Caruthersville, Mo., presented the cup to Truman when he visited the American Legion Fair there in 1953. Truman's acknowledgment indicated he planned to display the cup in the dining room (Truman Lib. Post Pres. trip file).
739	PLASTIC NAPKIN HOLDER, with paper napkins	Register	

## Library (109)

<u>HSTR Cat.</u>	<u>Object</u>	<u>Location</u>	<u>Documentation</u>
3349	STONE OWL	North Wall	Inv. 1982 HABS
3446-3448	3 CANES	North Wall	Inv. 1982 HABS
1023	FRAMED FOLIO SIZE PRINT BY JOHN J. AUDUBON, "Columbia Jay," 1830	North Wall	The print hung in Mrs. Truman's bedroom at the White House. Inv. 1982 HABS WHITE HOUSE Fig. 46
Unknown	RECLINING ARMCHAIR	North Wall	Installed before 1971, and replaced with a new chair from Fields Furniture sometime between June 1981 and October 1982. Inv. 1982 June 1981 Fig. 45
3462	4 STACK OF BOOKS, titles not recorded, consisting largely of hardbacks and including many mysteries and Readers Digest collections.	North Wall	Removed between June 1981 and October 1982. The 1981 photo documentation is reinforced by 1973 photos of Truman surrounded by large stacks of books (figs. 45, 46). Bob Lockwood remembered these stacks throughout his asso- ciation with the Trumans (Lockwood). June 1981
3463	BRASS TABLE LAMP	North Wall	Installed before 1971.
---	ROSE ENCLOSED IN GLOBE		
3465	BRASS FIGURE, India		
3470	BOX CONTAINING CARVED WOODEN OWL, gift of John Snyder		
3466	SILVER CIGARETTE BOX, ENGRAVED "HST" W.A. & Elife Abel Harriman, Special Envoy to Churchill & Stalin, 1941-1946, 1975		
---			

Library (109)

<u>HSTR Cat.</u>	<u>Object</u>	<u>Location</u>	<u>Documentation</u>
3464	ASHTRAY WITH BIRO, Janeway		
---	SILVER BOX WITH PRESIDENTIAL SEAL		
4999	M.P. Keeley, <u>Mary Gentry &amp; John Gallatin Paxton</u>		
3478	Bernstein & Woodward, <u>All the President's Men</u>		
1068	Margery Allingham, <u>Cargo of Eagles</u>		
3476	<u>White House History Associates, The Living White House</u>		
3485	Jefferson Davis, <u>The Rise &amp; Fall of the Confederate Government, vol. II</u>		
3484	Eleanor Roosevelt, <u>Tomorrow is Now</u>		
3477	<u>The Quotable Harry S. Truman</u>		
3479	Susan Hartmann, <u>Truman &amp; the 80th Congress</u>		
3474	Richard O. Davies, <u>Housing Reform During the Truman Administration</u>		
3487-3489	<u>Boxed Weathercaster</u>		
21	CARO TABLE, WALNUT AND WALNUT VENEERS, handmade, American, 1830-1850	North Wall	A Gates/Mallace piece, this was Truman's work-table by 1955, if not earlier. During "Person to Person," Margaret remarked that the table had been removed for the broadcast. In the presidential years, the table was set up in the music room and living room for radio broadcasts. Inv. 1982 HABS Fias. 21, 22, 45 MTO/Olson Smith. World
---	800KS On Table:		
---	Agatha Christie, <u>Sleeping Murder and The Murder at Vicarage</u>		
---	Ufnak, <u>The Investigation</u>		
1226	<u>Smithsonian Exhibition Catalog, American Presidential China</u>		
---	Katie Lauchheim, <u>By the Political Sea</u>		
---	Louis Cassels, <u>Coontail Lagoon, A Celebration of Life</u>		
---	<u>The Royal Arch Mason, 1973</u>		

Library (109)

<u>HSTR Cat.</u>	<u>Object</u>	<u>Location</u>	<u>Documentation</u>
---	800KS On Table:		
---	<u>The Masonic Rite, The Order for the Burial of the Dead, 1972</u>		
1219	<u>Time Magazine, A Gallery of Congress, 50 Years Time Covers 1923/1973</u>		
1220	<u>Britannica Book of the Year, 1971</u>		
1216	<u>Memorial Services in the Congress of the United States and Tributes in Eulogy of Harry S. Truman, 1973</u>		
---	<u>Joseph Gies, Harry S. Truman, A Pictorial Biography</u>		
1213	<u>Webster's New Collegiate Dictionary, 1949</u>		
1217	<u>William R. Espy, An Almanac of Words at Play</u>		
1218	<u>Abe Burrows, The Abe Burrows Song Book</u>		
---	<u>Ellen Bundschur, From Then to Now</u>		
---	<u>Richard B. Dusterberg, The Official Inaugural Medals of the Presidents of the United States</u>		
---	<u>Mark Goodman, Give Em Hell, Harry</u>		
---	<u>William A. White, The Responsibilities, How Five American Leaders Coped with Crisis</u>		
---	<u>Playing Cards, in book box</u>		
4994	<u>Metropolitan Museum of Art, The Hours of Jeanne D'Evreux, Queen of France</u>		
1214	<u>H. Rushton Fairclough, Virgil</u>		
---	<u>H. Rushton Fairclough, The Oregon Trail Revisited</u>		
---	<u>Bush, Douglas &amp; Harbage, Eds., Shakespeare's Sonnets</u>		
1227	<u>Holy Bible</u>		

Installed after March 1983.

Smith. World

## Library (109)

<u>HSTR Cat.</u>	<u>Object</u>	<u>Location</u>	<u>Documentation</u>
1115	3 CUT-GLASS INKWELLS ON SILVER-PLATE STAND		Installed 1953. The set appears on the White House packing list.
1151	GOLD LIGHTER, marked 33rd Inf. Div. POCKETKNIFE		Inv. 1982 HABS Fig. 45
---			
1234	HAND-PAINTED PORCELAIN BIRD		Inv. 1982 HABS
1231	BRASS 4-LEAF CLOVER WEIGHT		
1233	SILVER LETTER OPENER		
1140	DISH, MARKED "CHINA"		
1147	SILVER PEDOMETER, inscribed to Harry S. Truman		
1232	COLOR PHOTOGRAPH OF MRS. TRUMAN, inscribed to Harry S. Truman		
1168	LEATHERED COVERED BOX, stamped "HST"		
1139	EMBOSSING SEAL, for 219 No. Delaware		
1116	SWORD-SHAPED LETTER OPENER, silver, Jerusalem		
3450	WALNUT STOOL, with needlepoint upholstery, American, c. 1845	North Wall	A Gates/Wallace piece, the needlepoint is Mrs. Wallace's handiwork.
6249-6255	The New Yorker, National Geographic and Other Magazines, 1970-1980		Inv. 1982 HABS Fig. 45 MTD/Olson Wallace/Olson
3498	PAINTED TIN WASTEPAPEL CAN, with applied map print	North Wall	Inv. 1982 Fig. 45 HABS Fig. 45
---	WINDOW AIRCONDITIONER	North Window Summer	Both Reverend Hobby and Bob Lockwood describe installing the unit for the summer and removing it in the fall (Lockwood; Hobby).

## Library (109)

<u>HSTR Cat.</u>	<u>Object</u>	<u>Location</u>	<u>Documentation</u>
3494a-c	WROUGHT-IRON TABLE, with glass top (from a nest of 3), American 1950s	East Wall	This nest was probably bought for the porch where it appears in 1955. Inv. 1982 HABS Fig. 45
3495	POTTED PLANT, Swedish ivy		Inv. 1982 HABS
3496	ORANGE GLAZED PLANTER, with magazines	East Wall	Inv. 1982 HABS
6247	OIL PAINTING OF TRINITY EPISCOPAL CHURCH, by Grace Taylor, 1975	East Wall	Inv. 1982 HABS
1024	SERIES OF BLACK/WHITE PHOTOS (5) OF TRUMAN GRANDSON, in circular frame, taken by Clifton Daniel	East Wall	Inv. 1982 HABS Fig. 45
1025	SERIES OF BLACK/WHITE PHOTOS (5) OF TRUMAN GRANDSON, in circular frame, taken by Clifton Daniel	East Wall	Inv. 1982 HABS Fig. 45
3507	UPHOLSTERED WALNUT ARMCHAIR, American, c. 1910	East Wall	The Trumans reupholstered this chair in 1962 (see Appendix II). Different chairs appear in this location in 1955. This chair was probably moved here when it was reupholstered. Inv. 1982 HABS
18	TABLES, mahogany and mahogany veneers, marked Hudson, Ky., 1945-55 (two of a 3-table nest) TELEPHONE INDEPENDENCE TELEPHONE DIRECTORY	East Wall	Inv. 1982 HABS
19			
3505 3504			
3506	FOLDING STEP LADDER	Northeast Corner	October 1982 December 1982
3509	FLOOR LAMP, with metal shade	East Wall	Installed by 1955. HABS Fig. 33

## Library (109)

<u>HSTR Cat.</u>	<u>Object</u>	<u>Location</u>	<u>Documentation</u>	
3510	WALNUT ARMCHAIR, with upholstered back, seat, and arms, c. 1860	East Wall	A Gates/Wallace piece. The Trumans reupholstered the chair in 1962 (see Appendix II) and probably moved the chair to this location at the same time.	Inv. 1982 HABS
6016	BACKGAMMON SET, Abercrombie & Fitch	South Wall	A backgammon game appears on the White House packing list.	Inv. 1982 HABS WHITE HOUSE
3512	CABINET RADIO/PHONOGRAPH	South Wall	A Magnavox™ radio/phonograph appears on the White House packing list.	Inv. 1982 HABS WHITE HOUSE
6065	Mark Twain, Wit & Wisecracks			Inv. 1982
6066, 6115	3 photo albums			HABS
6105	Framed Watercolor of 219 No. Delaware, by Sidney Moore			HABS
6106	Matted Drawing of Luke Choplin House, by M.A. Monke, 1974			HABS
6107	Watercolor of Santa Fe Trail, by M.A. Monke, 1975			HABS
---	The Encyclopedia of Witchcraft and Demonology			
---	Album, inscribed to Harry Truman for his fight against infantile paralysis			
6108	1971 Congressional Directory			
---	Sir Arthur Conan Doyle, <u>The Complete Sherlock Holmes, Vol. I</u>			
---	Paul T. DeVore, <u>The Black Moccasin: John Tatsey</u>			
6114	Mark Twain, <u>The Jumping Frog</u>			
6116	Gertrude Zeth Brooks, <u>First Ladies of the White House</u>			
6117	<u>5th Army Fact Sheets, OPLAN Missouri</u>			
6118	<u>Dillys With, Murderess Ink</u>			
6120	<u>First Ladies Hall</u>			
---	<u>The Truman Years</u>			
6131	Joyce Hall, <u>When You Care Enough</u>			
---	<u>BOXED BULOVA CLOCK, inscribed to President Truman from General Bradley, 1969</u>			
6133	<u>Mrs. Clark Clifford, Marny Clifford's Cookbook</u>			



## Library (109)

<u>HSTR Cat.</u>	<u>Object</u>	<u>Location</u>	<u>Documentation</u>	
6134	STEREO SLIDE VIEWER, Realist			Inv. 1982
6135	BASEBALL autographed by: Fred Vinson, Alben Barkley, Harry S. Truman, 4/15/52, Bob Landry, Harry Vaughan		The baseballs were transported from the White House in 1953.	HABS
6136	BASEBALL autographed by: Geor. Docking, J.T. Blair, Jr., Arnold Johnson, 4/10/59, Lt. Roe Bartle			
6137	A Pictorial Biography of Harry S. Truman, 1973			
6138	Gail Brook Burket, <u>From the Prairies</u>			
6139	Holman, Bible			
6140	Stuart Symington, Eve			
6142	Joseph P. Lash, <u>Eleanor &amp; Franklin</u>			
6143	CRYSTAL, Steuben			
6146	The Grandma Moses Storybook for Boys and Girls			
6147b	German Dictionary			
6147a	<u>French Dictionary</u>			
6148	The Horizon Book of the Renaissance			
6150	Hallmark-Nebert Skira, <u>The Spirit of the Letter</u> in Painting			
6151	Footprints of Allen Dobson in the Sands of Time			
6154	<u>Providence Hospital, Washington, D.C., Centennial Book, 1861-1961</u>			
6155	Alexander Van Rensselaer, <u>The Picture History of America</u>			
6158	LEATHER-COVERED BOX, with Presidential seal, marked "Silver Books, Library of Harry S. Truman, 1951"			
6160	Dilys Winn, <u>Murder Ink</u>			
---	India Edwards, <u>Pulling No Punches, 1977</u>			
6161	Oscar S. Stauffer, <u>My Love Affair with Life</u>			
Private Collection	CHILD'S CHAIR, brass	West Wall		Inv. 1982 HABS
Private Collection	UPHOLSTERED CHAIR, American, c. 1875	West Wall	A Gates/Mallace piece.	Inv. 1982 HABS

## Library (109)

<u>HSTR Cat.</u>	<u>Object</u>	<u>Location</u>	<u>Documentation</u>
3444, 3445	2 AMERICAN FLAGS	South Wall	Inv. 1982
3511	BANJO	South Wall	Inv. 1982
3440-3443	4 CANES	South Wall	Inv. 1982 HABS
1021	SERIES OF BLACK/WHITE PHOTOS (5) OF TRUMAN GRAND-SON, in circular frame, taken by Clifton Daniel	South Wall	Inv. 1982 HABS
1022	SERIES OF BLACK/WHITE PHOTOS (5) OF TRUMAN GRAND-SON, in circular frame, taken by Clifton Daniel	South Wall	Inv. 1982 HABS
National Archives Collection	HUNGARIAN ICON OF MOTHER AND CHILD, gilt and paint on wood	West Wall	Inv. 1982 HABS PERSON/PERSON WHITE HOUSE
			For "Person to Person" the icon rested on the radio/phonograph. Truman explained it was a gift from Queen Helen of Roumania as thanks for sending wheat to the starving Moravians. The icon came from Hagia Sophia in Constantinople. It appears on the White House packing list and shows up in the west sitting room in White House photos.

Butler's Pantry (111)

<u>HSTR Cat.</u>	<u>Object</u>	<u>Location</u>	<u>Documentation</u>
3427	WIRE AND PLASTIC FLY SWATTER	West Wall	HABS
950	GLASS TRAY, with Presidential seals, c. 1953	North Wall	Inv. 1982 HABS
951	GLASS TRAY	North Wall	Inv. 1982 HABS
952	GLASS TRAY	North Wall	Inv. 1982 HABS
927-931	4 CERAMIC TILES	North Wall	HABS
933	PEPPER MILL, inscribed to President Truman from the Press Box Restaurant	North Wall	Inv. 1982 HABS
932	COVERED PORCELAIN JAR, in plastic string bag	North Wall	HABS
938	SILVER-PLATE RECTANGULAR TRAY	North Wall	Inv. 1982 HABS
936	BLACK RECTANGULAR TRAY, with impressed Presidential seal and coins, 1960s	North Wall	Inv. 1982 HABS
---	3 PAINTED TIN RECTANGULAR TRAYS	North Wall	Inv. 1982 HABS
---	ALUMINUM RECTANGULAR TRAY	North Wall	Inv. 1982 HABS
934	SILVER-PLATE PITCHER, engraved "T"	North Wall	Inv. 1982 HABS

## Butler's Pantry (111)

<u>HSTR Cat.</u>	<u>Object</u>	<u>Location</u>	<u>Documentation</u>
935	SILVER REPOUSSEE PITCHER, marked "Tiffany Union Sq." Tiffany used the Union Square stamp from 1870-1880	North Wall	Inv. 1982 HABS
---	SILVER-PLATE PITCHER, on stand	North Wall	Inv. 1982 HABS
943	CAST-IRON TRIVET	North Wall	Inv. 1982 HABS
944	CAST BRASS TRIVET	North Wall	Inv. 1982 HABS
949	PAINTED TIN BREAD BOX, Kraemer, c. 1940	North Wall	Inv. 1982 HABS
---	KLEENEX™, in marbelized cardboard box	North Wall	HABS
946-948	3 TELEPHONE BOOKS, Kansas City, 1981 and 1982, or Independence, 1975	North Wall	HABS
---	SQUARE WOODEN BOARD, with ceramic inserts	North Wall	Inv. 1982
---	ROUND SILVER TRAY inscribed "Harry S. Truman Texas Cavaliers/January 20, 1949"	North Wall	Inv. 1982
---	ROUND STAINLESS STEEL TRAY, inscribed "Honorable Harry S. Truman/54th Annual Governor's Conference/Hershey, Pennsylvania, 1962"	North Wall	Inv. 1982
---	ROUND PEWTER TRAY, made by Curtis & Co., London	North Wall	Inv. 1982
---	ALUMINUM TRAY	North Wall	Inv. 1982

Butler's Pantry (111)

<u>HSTR Cat.</u>	<u>Object</u>	<u>Location</u>	<u>Documentation</u>
---	ROUND SILVER TRAY, inscribed to President Truman from the White House staff, May 8, 1949	North Wall	Inv. 1982
---	ROUND WOODEN AND SILVER TRAY	North Wall	Inv. 1982
---	FOOTED SILVER TRAY, inscribed to Truman from the Fishmongers Company, 1956	North Wall	Inv. 1982
---	ROUND SILVER TRAY, inscribed to Mrs. Truman from the Congressional Club, 1945	North Wall	Inv. 1982
---	SQUARE SILVER TRAY, with engraved shield, bear and crown	North Wall	Inv. 1982
---	ROUND SILVER TRAY, inscribed to Truman from the Anaid Temple, 1968	North Wall	Inv. 1982
---	ROUND SILVER TRAY, with engraved decoration	North Wall	Inv. 1982
---	ROUND SILVER TRAY with pierced edge	North Wall	Inv. 1982
---	ROUND SILVER TRAY, Gorham, inscribed to Truman from the Rhode Island State Democratic Committee, 1948	North Wall	Inv. 1982
---	REDWOOD AND MYRTLE TRAY, veneered, souvenir from the Stumphouse, Eureka, Ca.	North Wall	Inv. 1982
---	ROUND ALUMINUM TRAY, decorated with oriental landscape	North Wall	Inv. 1982
---	CHRISTMAS TRAY	North Wall	Inv. 1982
---	WOODEN AND PLASTER TRAY	North Wall	Inv. 1982

Butler's Pantry (111)

<u>HSTR Cat.</u>	<u>Object</u>	<u>Location</u>	<u>Documentation</u>
---	ROUND SILVER TRAY, inscribed to Truman from the citizens of Elizabeth, New Jersey	North Wall	Inv. 1982
---	2 PORTRAIT PLATES of Truman	North Wall	Inv. 1982
---	PORTRAIT PLATE of Margaret Truman	North Wall	Inv. 1982
---	GREEN CERAMIC BOWL	North Wall	Inv. 1982
---	CERAMIC PLATTER, transferred in blue and white with gold emblem	North Wall	Inv. 1982
---	TRAY, Royal Semi-Porcelain, made by John Maddock & Sons	North Wall	Inv. 1982
---	TRAY, Wedgwood, Etruria	North Wall	Inv. 1982
---	HAND-PAINTED PORCELAIN PLATTER, Mussen, 19th century	North Wall	Inv. 1982
---	PLATTER, made by Carrollton China	North Wall	Inv. 1982
---	PLATE, made by Pickard and inscribed	North Wall	Inv. 1982
---	PLATE	North Wall	Inv. 1982
---	PLATTER, Windsoftware, made by Johnson Bros., England	North Wall	Inv. 1982
---	PLATTER, made by Narorine Mayer	North Wall	Inv. 1982
---	PLATTER, marked "Pelee and E. Challinor," 19th century	North Wall	Inv. 1982

Butler's Pantry (111)

<u>HSTR Cat.</u>	<u>Object</u>	<u>Location</u>	<u>Documentation</u>
32	EARTHENWARE PLATE, commemorating Harry Truman, Bess Wallace, and Margaret, c. 1945	East Wall	Bob Lockwood recalls that Bess Truman cherished this plate and remembers the night it was broken when four Navy corpsmen walked through the pantry and knocked it off the wall (Lockwood). The plate was a 1947 gift from Don Allen of Denver, Co. It appears on the White House packing list.
2178	WALL-MOUNTED FIRE EXTINGUISHER	West Wall	HABS
953	PEDESTAL BASE, DROP-LEAF STAND, 1935-1945	South Wall	HABS
3426	TELEPHONE	South Wall	HABS
965	YARDSTICK	South Wall	
964	NOTE PAD	South Wall	
35-39	5 TABLE LEAVES, for dining table	South Wall	
955-959	5 APRONS	South Wall	



Kitchen (113)

<u>HSTR Cat.</u>	<u>Object</u>	<u>Location</u>	<u>Documentation</u>
992	PAIR WALL-MOUNTED TILES, reproductions of tiles designed by Grandma Moses	South Wall	A 1953 Christmas gift from Mr. and Mrs. Otto Kallir. Kallir handled Grandma Moses' business affairs (conversation between Jim Williams and the Galerie St. Etienne, New York City; Truman Lib., Post Pres. file.
991	PAINTED TABLE, with turned legs and linoleum-covered top, table 1840-70, top modern	South Wall	HABS
---	TABLE SERVICE FOR 2: plate (456, 457), bowl (977, 1100), cup (979, 1101) and saucer (978, 1102), knife, fork, spoon glass (419, 418), and crocheted place-mats (1103, 1104)		
1107	SILVER TONGS		
1106	TOOTHPICKS in glass holder		
987	ELECTRIC TOASTER, made by Proctor-Silex		Installed by Margaret Truman Daniel after March 1983. Previously, the toaster sat on the wheeled cart.
---	2 NAPKINS		
---	ELECTRIC COFFEEPOT		
---	CRUET		
988-989	PAIR PAINTED WINDSOR, OR CAPTAIN'S CHAIRS, with seat mats (1014-1015), 20th century	South Wall	HABS
33	PAINTED BALLOON-BACK SIDE CHAIR, maple and pine, 1850-70	South Wall	HABS
1019	WALL CALENDAR, 1983	South Wall	HABS
1240	BILL HOLDER, wall mounted	South Wall	
3433	REFRIGERATOR	East Wall	Bob Lockwood recalls that the refrigerator was "fairly new," replaced sometime in the 1970s (Lockwood). The Trumans bought "Frigidaires" in 1950 and 1959 (Appendix II). During Margaret's childhood, a wooden icebox sat in the same location.

Kitchen

<u>HSTR Cat</u>	<u>Object</u>	<u>Location</u>	<u>Documentation</u>	
974	2-TIERED CART, on castors	East Wall		HABS
975	RADIO, made to look like a set of books		Probably installed in 1953. Appears on the White House packing list (Appendix III).	
---	PLASTIC WATERING CAN			
986-985	CAKE PLATE WITH PLASTIC COVER			
986	OVAL TRAY			
---	2 BOTTLES PERRIER™		Some think the Perrier™ was added by Clifton Daniel on one of his visits.	
---	PACKAGE PAPER NAPKINS			
---	PLASTIC WASTEBASKET, with polyethylene liner	North Wall		HABS
973	WALL-HUNG WOODEN SPICE BOX	North Wall	Installed by 1955, if not earlier.	HABS PERSON/PERSON
972	GAS STOVE, made by Hartwicke	North Wall		HABS
971	TEA KETTLE, copper and stainless steel		This is a 1970s replacement of an earlier stove. Bob Lockwood remembers that it was always difficult to light (Lockwood).	
---	GLASS SALT AND PEPPER SHAKERS			
---	SPOON HOLDER			
---	ASHTRAY			
---	BOX OF MATCHES			
---	MINUTE TIMER			
---	PAIR HOTPADS			
970	TABLE WITH METAL TOP	North Wall		HABS
968	ELECTRIC BLENDER, made by Hamilton Beach		Reverend Hobby recalls that the blender was purchased during Mrs. Truman's later years to make milkshades and such (Hobby).	
969	ELECTRIC CAN OPENER, made by Rival, c. 1953			
990	STEP STOOL	North Wall		HABS
967	WALL-HUNG WOODEN SPICE RACK, with Spice Island bottles	North Wall		HABS MTD/Olson

Kitchen (113)

<u>HSTR Cat.</u>	<u>Object</u>	<u>Location</u>	<u>Documentation</u>
966	FOLDING IRONING BOARD	North Wall	HABS
Uncataloged Fixture	WALL-HUNG MANUAL CAN OPENER, made by Rival, 1953-1964	West Wall	HABS
Uncataloged Fixture	WALL-HUNG FOLDING TOWEL RACK, with 2 towels (1016-1017)	West Wall	HABS
994	WALL CLOCK, electric, made by General Electric, 1977-79	West Wall	HABS
933	WALL-HUNG PAPER DISPENSER, painted tin	West Wall	HABS
1235	PLASTIC DISH DRAINER	West Wall, Sink	HABS
---	BAR SOAP	West Wall, Sink	HABS
1018	PLASTIC STATUE OF TRUMAN	West Wall, Sink	Removed before March 1983. December 1982
---	PLASTIC BOTTLE OF DISH SOAP	West Wall, Sink	October 1982
---	CAN SCOURING POWDER	West Wall, Sink	
---	DISH CLOTH	West Wall, Sink	
---	DRINKING GLASS	West Wall, Sink	December 1982
1496	COOKING BOX, painted green, 19th century	Pantry	Relocated from kitchen, north wall, to accommodate visitor circulation Inv. 1982 HABS

Pantry (112)

<u>HSTR. Cat.</u>	<u>Object</u>	<u>Location</u>	<u>Documentation</u>
2241	PLASTIC SAUCER	Shelf Beneath North Window	
2242	GREEN GLASS BOWL	Shelf Beneath North Window	
2243	GOLD GLASS VASE	Shelf Beneath North Window	
2244	WHITE VASE	Shelf Beneath North Window	
2245	ORANGE PLASTIC TUMBLER	Shelf Beneath North Window	
2246	WHITE AND BLUE PLASTIC TUMBLER	Shelf Beneath North Window	
2247	BRIC-A-BRAC, BIRD IN CAGE	Shelf Beneath North Window	
2248	GOLD GLASS PITCHER	Shelf Beneath North Window	
2249	COPPER PITCHER	Shelf Beneath North Window	

Porch (113-B/C) - May-September (Unpredictable summer storms make the use of Truman material on the porch inadvisable. Reproductions or substitute material should be used wherever possible.)

<u>HSTR Cat.</u>	<u>Object</u>	<u>Location</u>	<u>Documentation</u>
1189-1191 (stands)	3 TIN PLANTERS, on white painted wooden bases, American, 1950s, planted with red geraniums, vines, asparagus ferns, and coleus	North and East Walls	Installed by 1955. Fig. 30
1192-1194 (box)			
1195-1197 (liners)			
1182	FLY SWATTER	North Wall	
1205	GATELEG TABLE, painted white, American, 1940s	East Wall	Installed by 1953. The Trumans placed this table in various locations along the east wall. Figs. 28, 29
---	BRASS PLANTER, with assorted philodendrons		Fig. 29, 30
---	2 BOOKS		
---	4 MAGAZINES		
1198-1199	PAIR FOLDING ARMCHAIRS, aluminum and plastic, American, 1960s, with seat cushions	West Wall	Installed by 1969. Fig. 44
1200	BRASS TABLE TOP ON WROUGHT-IRON STAND	West Wall	Installed by 1969. Fig. 44
---	EARTHENWARE PLANTER, with assorted philodendrons		Fig. 44
---	ASHTRAY		
1201	ROUND WALL CLOCK, electric	West Wall	Installed by 1969. Fig. 44
1202	PAINTED WOOD TRAY	West Wall	Installed by 1969. Fig. 44
1183	PAINTED WROUGHT-IRON TABLE, made by Lyon-Shaw, Inc., No. Car., 1970 to present	Center	Installed after 1970.
---	CARD HOLDER WITH 2 DECKS OF CARDS		
---	SCORE PAO HOLDER WITH SCORE PAO		
---	PENCIL		
1206	DOOR STOP		
1184-1187	PAINTED WROUGHT-IRON CHAIRS, made by Lyon-Shaw, Inc., No. Car., 1970 to present	Center	Installed after 1970.

Porch (113-B/C) - May-September

<u>HSTR Cat.</u>	<u>Object</u>	<u>Location</u>	<u>Documentation</u>
1208-1210	3 CANVAS ARMCHAIRS, on aluminum frames, with Presidential patches, and seat cushions, American, 1950s	Center	Installed by 1953.
Uncataloged Fixture	CEILING FAN	Center	The fan was a 1954 gift from the Coleman Brantons following Truman's operation (Historic Structures Report, p.195).
1188	FLOOR LAMP/TABLE	East Wall	

Bedroom (105)

c.	1907 -	1924	-	Gates
c.	1929 -	1952	-	Madge Gates Wallace
	1953 -	c.	1975	Guest Room
c.	1965 -	1969	-	Harry S Truman
c.	1975 -	1982	-	Bess Truman

<u>HSTR Cat.</u>	<u>Object</u>	<u>Location</u>	<u>Documentation</u>
---	CHEST OF DRAWERS, c. 1930	North Wall	Used by Margaret Truman, probably in Room 210, if not also Room 207. Moved here by the mid-1970s, if not earlier.
---	LETTER OPENER		
---	2 PENS		
---	STEEL SCISSORS		
---	BOOK		
---	PORCELAIN FIGURE OF A BOY		
---	EARTHENWARE BIRD		
---	HAND-PAINTED PORCELAIN FIGURE OF WOMAN		
---	HAND-PAINTED PORCELAIN FIGURE OF SEATED MAN		
---	HAND-PAINTED PORCELAIN FIGURE OF WOMAN		
---	WOODEN MUSIC BOX		
---	BLOWN GLASS BOWL CONTAINING MISCELLANEOUS OBJECTS		
---	MIRROR, with turned pilasters	North Wall	HABS
---	CHEST OF DRAWERS, mahogany, c. 1975	North Wall	Margaret Truman Daniel bought this in Independence after her mother moved to this room. It replaced a small dressing table that was put in storage (Hobby).
---	3-PIECE EMBROIDERED EYELET COTTON DRESSER SET		
---	PAIR BRASS LAMPS, with glass hurricane-style shades, electric		
---	BIRD-NEST BASKET, containing artificial flowers		
---	HAND MIRROR		
---	4 COVERED PORCELAIN JARS		



Bedroom (105)

<u>HSIR Cat.</u>	<u>Object</u>	<u>Location</u>	<u>Documentation</u>
---	COVERED JEWELRY CHEST		
---	BOTTLE PERFUME		
---	ELECTRIC MAGNIFYING GLASS		
---	FRAMED PHOTOGRAPH OF MARGARET TRUMAN DANIEL		
---	FRAMED PHOTOGRAPH OF HARRY S TRUMAN, with portrait of Margaret Truman Daniel and son		
---	FRAMED PHOTOGRAPH OF HARRY S TRUMAN, with others		
---	4-5 BOTTLES of perfume or cologne		October 1982
---	FRAMED PHOTOGRAPH OF OIL PORTRAIT OF HARRY S TRUMAN	North Wall	HABS
---	FRAMED PHOTOGRAPH OF BESS AND HARRY S TRUMAN	North Wall	HABS
---	FRAMED PHOTOGRAPH OF DANIEL FAMILY	North Wall	HABS
---	FRAMED PHOTOGRAPH OF DANIEL FAMILY	North Wall	HABS
---	FRAMED PHOTOGRAPH OF UNKNOWN WOMAN	East Wall	HABS
---	FRAMED PHOTOGRAPH OF CLIFTON AND MARGARET TRUMAN DANIEL	East Wall	HABS
---	FRAMED PRINT	East Wall	HABS
---	FRAMED PRINT	South Wall	HABS
---	STAND PAIR PORCELAIN TABLE LAMPS, with silk shades, electric	South Wall	HABS
---	ARTIFICIAL FLOWER ARRANGEMENT		

Bedroom (105)

<u>HSTR Cat.</u>	<u>Object</u>	<u>Location</u>	<u>Documentation</u>
---	PAIR MAHOGANY SINGLE BEDS, c. 1937, with mattresses, 2 pillows, and cotton chenille bedspreads	South Wall	Part of the set in Room 205 that the Trumans bought in Washington in 1937 (Appendix II). Moved to Room 105 in the mid-1970s when Bess Truman moved downstairs, and later replaced by a hospital bed. The latter was removed and the twin beds reinstalled the day Bess Truman died (Hobby, Lockwood, Safly).
---	WOOD TABLE, with turned legs	South Wall	HABS
---	FRAMED PRINT	South Wall	HABS
Uncataloged Fixture	WINDOW AIR CONDITIONER	West Wall	Installed in 1954 for Truman's recovery from an operation.
---	UPHOLSTERED RECLINING ARMCHAIR	West Wall	This is the Laz-E-Boy™ bought in Independence in 1980 (Appendix II; Hobby, Lockwood).

Stair and Hall (103-A/202)

<u>HSTR Cat.</u>	<u>Object</u>	<u>Location</u>	<u>Documentation</u>
441	MIRROR, in carved gilt frame, 20th century	West Wall	Inv. 1982 HABS
1109	FRAMED PRINT, of painting by George Caleb Brigham	South Wall	Inv. 1982 HABS
1110	FRAMED OIL PAINTING, inscribed Kent, Conn., 1923	South Wall	Inv. 1982 HABS
2845	FRAMED BLACK/WHITE PHOTOGRAPH OF PRESIDENT TRUMAN, in the oval office	East Wall	Inv. 1982 HABS
2846	FRAMED PRINT BY JOHN J. AUDUBON, "Great Northern Diver or Loon," R. Havell, 1936 (?)	East Wall	Inv. 1982 HABS
2847	FRAMED COLOR PHOTOGRAPH OF BUST OF HARRY S TRUMAN, inscribed to Mrs. Truman from Betty Ford	East Wall	Inv. 1982 HABS
2854	UPHOLSTERED SOFA, American, 1850-65	North Wall	Inv. 1982 HABS
2851	CORNER CUPBOARD, with glazed doors, pine, 1948-52	North Wall Corner	Inv. 1982 HABS A gift for Mrs. Truman from the White House staff. Mrs. Eisenhower received an identical cupboard from the White House ushers made from wood removed from the White House during the 1948-1952 renovations.
---	Top 3 Shelves: FILLED WITH BOOKS--Top shelf 2924-2928 2nd shelf 2929-2959 3rd shelf 2960-2974, 2980		
2979	PAINTED CERAMIC DANCER, Honolulu (3rd shelf)		
2981	Bottom Shelf: PAINTED CERAMIC MUSICIAN, Honolulu		
2983	PORCELAIN VASE, Japan		
2984	CERAMIC DONKEY, carrying baskets		
2982a, b	CERAMIC BOX, with lid		
2985	PAINTED EARTHENWARE FLOWERPOT, Italy		
2987	COMMEMORATIVE DISH, Central High School, Independence		

Stair and Hall (103-A/202)

<u>HSTR Cat.</u>	<u>Object</u>	<u>Location</u>	<u>Documentation</u>	
2850	PRINT OF ST. JOHN'S CHURCH AND THE PRESIDENT'S HOUSE, from an 1816 watercolor by Benjamin Latrobe, framed in wood from the White House	West Wall	Probably a gift from the White House staff.	Inv. 1982 HABS
2849	CABINET, oak, with glazed doors covered with shirred curtains, c. 1920	West Wall		Inv. 1982 HABS
2896-2897	PAIR GLASS BOOKENDS			
2923	RADIO, in leather case stamped "Harry S Truman"			
2919	Keys to Cooking			
2920	Asa T. Martin, After the White House			
2921	J.J. Perling, A President Takes A Wife			
2922	Manley Palmer Hall, Journey in Truth			
2913	The William Rockhill Nelson Collection			
2914	Garnett Laidlow Eskew, Willards of Washington			
2915	Bee West, Bee West's Cook Book, 1947			
2916	Phyllis McKinley, Merry Christmas, Happy New Year			
2917	Huffard, Carlisle, and Ferris, My Poetry			
2918	Book on Anthology of Modern Verse for Boys & Girls			
2906	Edward Field, Stand Up, Friend, With Me			
2907	Virginia Cary Hudson, O Ye Jigs & Julebs			
2908	A.C. Spectrosky, The Exurbanites, 1956			
2909	Martin M. Weitz, Life Without Strife			
2910	Alice Lee Humphreys, Heaven in My Hand			
2911	Richard Armour, It All Started with Eve			
2912	William L. Crosthwait, The Last Stitch			
2901	Richard Gordon, Doctor at Large, 1956			
2902	Edna Woolman and Ilka Chase, Always in Vogue			
2903	St. Anne's Parish Recipe Book			
2904	Rare Rappahannock Recipes			
2905	Philip Booth, Letter from a Distant Land			
2900	Saturday Evening Post Stories, 1956			
2899	Albert U. Minda and Martin M. Weitz			
2898	Ten Commandments for Modern Living			
	James Thurber, Alarms and Diversions			
	Readers Digest Condensed Books, vol. 3, 1957			

Stair and Hall (103-A/202)

<u>HSTR Cat.</u>	<u>Object</u>	<u>Location</u>	<u>Documentation</u>	<u>Inv.</u>
2848	FRAMED BLACK AND WHITE PHOTOGRAPH OF MARGARET TRUMAN DANIEL	West Wall	The photo hung in Mrs. Truman's White House bedroom.	HABS WHITE HOUSE Inv. 1982
2853	SIDE CHAIR, American, 1850-70, with tie-on cushion	South Wall		HABS Inv. 1982
2852	GEORGE III STYLE DESK, with attached letter boxes, pine, 1948-52, pencil sharpener attached to side	South Wall	Used by Mrs. Truman. In 1954, President Eisenhower received an identical desk from the White House ushers. Built after one made for George Washington in 1789, Eisenhower's desk was made by White House carpenters from wood removed from the White House during the 1948-52 renovations.	HABS Inv. 1982 MTD/Olson WHITE HOUSE
---	DECK PLAYING CARDS			
---	LEATHER DESK ORGANIZER			
---	Collins Reference Ed., Bible			
---	3 BOXES CHRISTMAS CARDS			
---	PAINTED PENCIL BOX, Japanese			
---	GLASS PAPERWEIGHT			
---	BLACK/WHITE PHOTOGRAPH OF MARGARET TRUMAN in the White House, in silver frame			
---	BRASS LETTER HOLDER			
---	BLACK PANTHER MUSIC BOX		Mrs. Truman used the panther in her White House bedroom.	
---	SILVER BUD VASE, made by Gordon Silversmiths, Ltd.			
---	CAST FIGURE OF JOAN D'ARC			
---	PAINTED WOOD ROOSTER LETTER HOLDER			
---	COMMEMORATIVE COIN EMBEDDED IN PLEXIGLAS STAND, the Judaic Heritage Society honoring Truman on the 25th anniversary of the State of Israel, 1973			
---	TABLE LAMP WITH PAPER SHADE			
---	CARTIER CLOCK			
---	DRIED FLOWERS, in metal frame			
---	PAINTED WOOD BOX, containing 10 foreign and souvenir coins			
---	HINGED BOX CONTAINING SILVER HARRY S TRUMAN MEMORIAL COIN			

Stair and Hall (103-A/202)

<u>HSTR Cat.</u>	<u>Object</u>	<u>Location</u>	<u>Documentation</u>
---	CYLINDRICAL STRING BOX, with attached scissors		
---	4 TO 6 ASSORTED NOTE PADS		
---	INDEPENDENCE AND HARRY S TRUMAN COMMEMORATIVE SPOON IN BOX		Inv. 1982 HABS
---	NOTE PAD IN LEATHER-COVERED HOLDER, marked "Kraft Hotels-Florence"		
---	1964 KENNEDY 50¢ PIECE, in box		
---	COMMEMORATIVE MEDAL, 1863-1963		
---	DECK PLAYING CARDS		
---	DECK PLAYING CARDS		
---	DECORATED WOODEN BOX, containing assorted pens and pencils		
---	Webster's New World Dictionary (College ed.)		
---	BOX CONTAINING ENVELOPES		
---	ASSORTED 1ST-DAY ISSUE POSTAGE STAMPS		
---	SILVER LETTER OPENER, inscribed to Harry S Truman		
---	FRAMED COLOR PHOTOGRAPH OF PORTRAIT OF HARRY S TRUMAN		
---	OVAL LETTER BOX, with applied print of Map of the World, filled with assorted paper and envelopes, including stationery engraved "219 North Delaware, Independence, Missouri"		
---	PORCELAIN DISH WITH RELIEF BUST OF HARRY S TRUMAN, Wedgwood, 1970		
---	BOHL, containing matchbook		
---	CAMERA		

Alcove (201)

<u>HSTR Cat.</u>	<u>Object</u>	<u>Location</u>	<u>Documentation</u>	
---	4-DRAWER FILING CABINET	North Wall	Installed before 1972. Mrs. Daniel states the cabinet was intended for her father's papers.	Inv. 1982 HABS MTD/Cockrell
---	CEDAR CHEST, 20th Century	West Wall	Mrs. Daniel says the chest has "always been there."	Inv. 1982 HABS MTD/Cockrell
---	POLAROID CAMERA, in case			
---	5-6 ASSORTED SCRAPBOOKS AND BINDERS			
---	World Atlas, (Rand McNally Reader's Edition, 1931)			
---	BOXED BRIDGE SET			
---	STACKS OF MYSTERY BOOKS			
---	SILVER BOX, monogrammed "BWT," Mexico			
---	The First Ladies, 1975	Floor		Inv. 1982
---	The Living White House, 1975	Floor		
---	The School Press Review, January, 1973	Floor		
---	Log of President Truman's Eighth Visit to Key West, Florida, March 12, April 10, 1950	Floor		
---	Marshall E. Nunn, A List of Related Spanish-English Words	Floor		
---	Lawrence A. Wilkins, Primeros Pasos en Espanol	Floor		
---	Robert Bain, The Clans and Tartans of Scotland	Floor		
---	Elena Picazode Murray, Everyday Spanish: An Idiomatic Approach	Floor		
---	Ramsey M. Montrose, A Spanish Grammar	Floor		
---	Webster's Encyclopedia of Dictionaries	Floor		
---	Marie Bruce Pyle, Noted Men's Favorite Foods	Floor		
---	Independence Examiner, July 3, 1957 (Truman Library Edition)	Floor		
---	Exhibition Catalog, French Painting of the Last Half of the 17th Century (Raleigh: North Carolina Museum of Art, 1956)	Floor		
---	BOXED PARCHESI GAME	Floor		
---	PLASTER HANDS, on base	Floor	The sculpture appears in Mrs. Truman's bedroom at the White House.	WHITE HOUSE



Alcove (201)

<u>HSTR Cat.</u>	<u>Object</u>	<u>Location</u>	<u>Documentation</u>	
---	FRAMED WALLACE COAT OF ARMS	South Wall		Inv. 1982
---	FRAMED INAUGURAL INVITATION, 1949, inscribed to the Frank G. Wallaces	South Wall		Inv. 1982
Private Collection	NUMEROUS PHOTOGRAPHS AND APPOINTMENT BOOKS	Throughout	Removed before October 1982.	Inv. 1982

Bedroom (204) 1904 - c. 1929 - Madge Gates Wallace  
 1934 - 1942 - David and Marian Wallace  
 1956 - 1983 - Daniel, and Daniel Nursery

<u>HSTR Cat.</u>	<u>Object</u>	<u>Location</u>	<u>Documentation</u>
Private Collection	HOOKED RUG	Floor	HABS
---	CARVED CHEST	East Wall	Probably the "carved chest (large)" on the White House packing list.
---	CARVED ARCH-TOP CHEST		
---	Elizabeth E. Eddowes, <u>Conversational Recipes</u>		
---	Charlotte McLeod, <u>The Family Vault</u>		
---	Some Things <u>Weird and Wicked</u>		
---	Jose Maria Gironella, <u>where the Soil Was Shallow</u>		
---	The Congressional Club Cook Book		
---	L. Frank Baum, <u>Osma of Oz</u>		
---	Johnny Gruelle, <u>Raggedy Ann Stories</u>		
---	Mignon G. Eberhart, <u>Family Fortune</u>		
---	FRAMED PRINT	East Wall	HABS
---	WOVEN STRAW WASTEPAPER BASKET	East Wall	HABS
3148	SECRETARY-DESK, American, 1930-50	East Wall	Inv. 1982
3149	WINDUP CLOCK, Gorham		HABS
3150	VASE, Italy		
3153	VASE, Italy		
3154	PORCELAIN BOUQUET IN VASE		
3155	ELECTRIC LAMP, with blown glass hurricane shade		
3156	FRAMED PRINT OF MOTHER AND CHILD		
3157	HAND-PAINTED PORCELAIN BIRD, China		
3234	PAIR BOOKENDS, in the form of books		
3235	C.E. Le Massena, <u>Galli-Curci's Life of Song</u>		
3236	READER'S DIGEST <u>CONDENSED BOOKS</u> , vol. I, 1961		
---	FOLDING WOODEN LUGGAGE STAND	East Wall	Inv. 1982 HABS
---	2 CANES	Southeast Corner	Inv. 1982

## Bedroom (204)

<u>HSTR Cat.</u>	<u>Object</u>	<u>Location</u>	<u>Documentation</u>
---	FRAMED PRINT OF FRAGONARD'S "STORMING OF THE CITADEL"	South Wall	Inv. 1982 HABS
---	ROCKING CHAIR, with upholstered seat, 20th-century adaptation of a 19th-century Boston rocker	South Wall	Inv. 1982 HABS
---	PAINTED FLOOR LAMP, with paper shade	South Wall	Inv. 1982 HABS
---	RCA COLOR TELEVISION, in cabinet	South Wall	Inv. 1982 HABS
---	2 TO 3 NEWSPAPERS, <u>The Independence Examiner</u>		Formerly located in the music room, this is one of the televisions Margaret Truman Daniel gave her parents.
---	BRASS LETTER OPENER		
---	OWL-SHAPED BANK		
---	HINGED SILVER BOX, engraved with names of White House staff, containing portraits of Bess and Margaret Truman		
---	Donald R. McCoy and Richard T. Ruetters, <u>Quest and Response</u>		
---	3 TO 5 MYSTERY BOOKS		
---	PAIR HAND-PAINTED PORCELAIN VASES, Chinese	Mantel	Inv. 1982 HABS
---	SHELF CLOCK, American, 1840-50	Mantel	Inv. 1982 HABS
---	PAIR MOLDED GLASS HORSES	Mantel	Inv. 1982 HABS
---	MOLDED GLASS ELEPHANT, Rome	Mantel	Inv. 1982 HABS
---	7 CARVED AND PAINTED IVORY FIGURES, on wooden base	Mantel	Inv. 1982 HABS
---	PAINTED WOOD HINGED BOX, with applied print	Mantel	Inv. 1982 HABS

Bedroom (204)

<u>HSTR Cat.</u>	<u>Object</u>	<u>Location</u>	<u>Documentation</u>
---	CARVED GINGER JAR WITH LID	Mantel	Inv. 1982 HABS
---	PAIR HAND-PAINTED PORCELAIN FIGURES, "Genevieve," and "Autumn Breezes," Royal Doulton, 1934 and 1962	Mantel	Inv. 1982 HABS
Private Collection	FRAMED PHOTOGRAPH of Truman Farm home, inscribed "For Daddy/on Father's Day June 21st, 1953/ with love/from/Margie"	Mantel	Inv. 1982 HABS
---	FRAMED COLOR PHOTOGRAPH OF OIL PORTRAIT OF HARRY S. TRUMAN	Mantel	Inv. 1982 HABS
---	CARVED AND INLAID HINGED WOOD BOX	Mantel	Inv. 1982 HABS
---	CARDBOARD BOX, containing eyeglasses in case	Mantel	Inv. 1982 HABS
---	ROUND PAINTED WOODEN BOX, with lid	Mantel	Inv. 1982 HABS
---	Tennyson, <u>Idylls of the King</u>	Mantel	Inv. 1982 HABS
---	Hervey, <u>Dead Man's Court</u>		
---	Frances Little, <u>The Lady of the Decoration</u>		
---	Emerson Hough, <u>The Mississippi Bulfe [sic]</u>		
---	Margaret Mead, <u>Comin' of Age in Samoa</u>		
---	Randall Parrish, <u>Keith of the Border: A Tale of the Plains</u>		
---	Katherine Garrison Chapin, <u>Plan Chant for America</u>		
---	Elenora Richardson, <u>Uncle Bud's Acres</u>		
---	Carlton J. Hayes and Parker Thomas Moon, <u>Ancient and Medieval History</u>		
---	Agnes Marie Brady, <u>Pan-American Spanish</u>		
---	William M. Tanner, <u>Composition and Rhetoric</u>		

Bedroom (204)

<u>HSTR Cat.</u>	<u>Object</u>	<u>Location</u>	<u>Documentation</u>
---	William G. Schofield, <u>The Cat in the Canary</u>	Hearth	Inv. 1982
---	James Weber Linn, Ed., <u>Poems by Wordsworth</u>		HABS
---	Coleridge, Shelley, and Keats	South Wall	Inv. 1982
---	Frances Burney, <u>Evelina</u>		HABS
---	<u>The Book of Psalms</u>	South Wall	Mrs. Daniel said these were a gift to her father. The Daniel sons played with them.
---	Jo B. Regan, <u>A Child's Ten Commandments</u>	South Wall	MTD/Cockrell
---	PAIR BRASS ANDIRONS, 20th Century	South Wall	Inv. 1982
---	STUFFED TIGER	South Wall	HABS
---	PAIR TOY MACHINE GUNS	South Wall	Inv. 1982
---	WOODEN CRADLE, 20th Century, filled with stuffed animals and games	South Wall	HABS
---	STUFFED DOG	South Wall	HABS
---	STUFFED SNOWMAN	South Wall	HABS
---	FRAMED PRINT OF FRAGONARD'S "THE PURSUIT"	South Wall	Inv. 1982
---	CHEST OF DRAWERS, mahogany, American, c. 1945, part of 5-piece set (Appendix II)	West Wall	This furniture matches the description of a bedroom set bought in Washington in 1945
---	PAIR ELECTRIC LAMPS, with silk shades	On Chest	
---	DRESSING STAND, with 1 drawer, 20th Century		
---	DRESSER SCARF		
---	READER'S DIGEST GREAT STORIES OF MYSTERY AND SUSPENSE		

Bedroom (204)

<u>HSTR Cat.</u>	<u>Object</u>	<u>Location</u>	<u>Documentation</u>	
---	DRESSING TABLE AND BENCH, mahogany, American, c. 1945, part of a 5-piece set	West Wall		Inv. 1982 HABS
---	3-PART HINGED MIRROR, c. 1949		Mrs. Truman bought a "triple mirror" in Kansas City in 1949 (Appendix II).	Inv. 1982 HABS
---	PAIR ELECTRIC GLASS LAMPS, with silk shades			HABS
---	DRESSER SET, consisting of 2 toilet bottles and 1 covered jar			HABS
---	CARDBOARD KLEENEX™ BOX			
---	SIX ASSORTED PERFUMES AND LOTIONS			
---	DRESSER SCARF		May Wallace made this scarf	
---	PEDESTAL-BASE CARD TABLE, mahogany, c. 1940	West Wall		Inv. 1982 HABS
---	PAIR EARTHENWARE PEACOCK BOOKENDS, Fulper			
---	Eleanor Ruggles, <u>Prince of Players: Edwin Booth</u>			
---	<u>Memoirs, 1955</u>			
---	Fredrick Dirrenmah, <u>The Judge and His Hangman</u>			
---	Eric Posselt, Ed., <u>A Merry, Merry Christmas Book</u>			
---	BLACK/WHITE PHOTOGRAPH OF MARGARET TRUMAN, by Iris Palmer, in silver frame			
---	EARTHENWARE TEXAS-SHAPED ASHTRAY			
---	FRAMED PRINT	West Wall		Inv. 1982 HABS
---	FRAMED PRINT	West Wall		Inv. 1982 HABS
---	HANGING WHATNOT 1950-1960	North Wall Corner		Inv. 1982 HABS

Bedroom (204)

<u>HSTR Cat.</u>	<u>Object</u>	<u>Location</u>	<u>Documentation</u>
	Top Shelf:		
---	PAIR SQUARE PORCELAIN VASES, Germany		
---	HAND-PAINTED PORCELAIN FIGURE, marked Cordelia		
---	TRANSFER PRINTED PORCELAIN CUP AND SAUCER, Chinese export ware		
	Second Shelf:		
---	ROUND ENAMEL DECORATED BOX		
---	2 PAINTED PORCELAIN ROOSTERS		
---	PORCELAIN CUP AND SAUCER, marked Neher of Burbank, Ca.		
---	PORCELAIN CUP AND SAUCER, Haviland		
	Bottom Shelf:		
---	PORCELAIN CUP AND SAUCER, Haviland		
---	PORCELAIN CUP AND SAUCER, Japan		
---	ROUND MUSIC BOX		
---	PAIR MINIATURE PORCELAIN VASES		
---	PAIR PORCELAIN FISH, China		
---	MAHOGANY DOUBLE BED, c. 1945, part of 5-piece set, and mattresses with dust ruffle, cotton chenille spread, and 2 pillows	North Wall	Inv. 1982 HABS
---	MAHOGANY STAND, c. 1945, part of 5-piece set		
---	GLASS TABLE LAMP, with silk shade, electric CLOCK, General Electric	North Wall	Inv. 1982 HABS HABS
---	TABLE SCARF		
---	FRAMED PRINT OF FRAGONARD'S "LOVE LETTERS"	North Wall	Inv. 1982 HABS
---	FRAMED PRINT OF FRAGONARD'S "THE LOVER CROWNED"	North Wall	Inv. 1982 HABS



Bedroom (204)

<u>HSTR Cat.</u>	<u>Object</u>	<u>Location</u>	<u>Documentation</u>
---	ARMCHAIR, 20-century adaptation of a comb-back Windsor	North Wall	Inv. 1982 HABS

Bedroom (205) 1904 - c. 1975 - Bess Wallace Truman  
 1919 - c. 1972 - Harry S Truman  
 1924 - 1926 - Margaret Truman

<u>HSTR Cat.</u>	<u>Object</u>	<u>Location</u>	<u>Documentation</u>
---	ROCKING CHAIR, with cane seat and back, 1972 reproduction of a 19th-century chair, inscribed to Truman on his 88th birthday	North Wall	Inv. 1982 HABS
---	PEDESTAL BASE, ROUND TABLE, 19th Century	North Wall	HABS
---	PORTABLE TELEVISION TABLE LAMP		
---	"LINCOLN" STYLE ROCKING CHAIR, with upholstered seat, back, and arms, c. 1860	North Wall	Inv. 1982 HABS
---	FRAMED PRINT OF TINTORETTO'S "SENATOR"	North Wall	Inv. 1982 HABS
---	FRAMED PRINT OF REMBRANDT'S "SELF-PORTRAIT"	North Wall	Inv. 1982 HABS
---	CHEST ON CHEST, mahogany, c. 1937	North Wall	Inv. 1982 HABS
---	CLOCK, Telechron Household Timer		Part of the furniture the Trumans bought in Washington in 1937 (Appendix II).
---	FRAMED BLACK/WHITE PHOTOGRAPH OF MARGARET TRUMAN		HABS Inv. 1982
---	3 PHOTOGRAPHS OF DANIEL FAMILY, in folding frame		
---	2 BLACK/WHITE PHOTOGRAPHS OF NATALIE OTT WALLACE, in folding frame		
---	COLOR PHOTOGRAPH OF BESS, MARGARET, AND HARRY S TRUMAN AT KEY WEST	East Wall	Inv. 1982 HABS
---	BLACK/WHITE PHOTOGRAPH OF MRS. TRUMAN'S BRIDGE CLUB, signed by members	East Wall	Inv. 1982 HABS

Bedroom (2D5)

<u>HSTR Cat.</u>	<u>Object</u>	<u>Location</u>	<u>Documentation</u>	
---	FRAMED BLACK/WHITE PHOTOGRAPH OF MARGARET TRUMAN AND CLIFTON DANIEL, by Arnold Newman, c. 1956	East Wall		Inv. 1982 HABS
---	FRAMED BLACK/WHITE PHOTOGRAPH OF MARGARET TRUMAN AND ANOTHER, 1948	East Wall		Inv. 1982 HABS
---	UPHOLSTERED ARMCHAIR, with slipcover, 1 cushion, and pillow, c. 1937	East Wall	Possibly the "Budoir" chair bought in 1937 (Appendix II).	Inv. 1982 HABS
---	STAND	South Wall		Inv. 1982 HABS
---	KEROSENE STYLE TABLE LAMP, with silk shade			
---	Kay Sommersby, Eisenhower Was My Boss			
---	HAND-PAINTED PORCELAIN VASE, Portugal			
---	LEATHER-COVERED BOX, bearing print of Hotel Excelsior, Naples			
---	LEAF-SHAPED DISH			
---	BOX, Italy			
---	HAND-PAINTED PORCELAIN DISH, marked "Mack & Gutherz/Carlsbad"			
---	PORTABLE RADIO, in leather-covered case, Bulova			
---	NDIE PAD, on leather-covered holder with pen			
---	PAIR SINGLE BEDS, with mattresses, pillows, and bedspreads	South Wall	This was Margaret's furniture, installed (from where?) in the 1970s when Mrs. Truman's beds were moved downstairs.	Inv. 1982 HABS MTD/Cockrell
---	CANE-TOPPED BENCH	South Wall	Possibly the bench bought in 1937 (Appendix II).	Inv. 1982 HABS
---	CHEST OF DRAWERS, mahogany, c. 1937	South Wall	Part of the furniture the Trumans bought in Washington in 1937 (Appendix II).	Inv. 1982 HABS HABS
---	3-PIECE DAILY SET			
---	CARDBOARD BOX SCOTTIES™ TISSUES			

Bedroom (205)

<u>HSTR Cat.</u>	<u>Object</u>	<u>Location</u>	<u>Documentation</u>
---	9 BOTTLES LOTIONS AND PERFUMES, including L'Heure Bleue, Memoire Cheri, Jolie Madame, and Chanel #5 (2 bottles)		
---	CLOCK		
---	FRAMED PHOTOGRAPH OF DANIEL FAMILY AMERICAN FLAG		
---	PINCUSHION		
---	PLASTIC, RAT-TAIL COMB		
---	HAND-PAINTED PORCELAIN HEART BOX, France		
---	PINCUSHION IN PORCELAIN STAND, with pins and stickpins		Inv. 1982 HABS
---	FRAMED COLOR PHOTOGRAPH OF MARGARET AND HARRY S TRUMAN, 1953		WHITE HOUSE
---	FRAMED BLACK/WHITE PHOTOGRAPH OF HARRY S TRUMAN AND MOTHER	West Wall	Inv. 1982 HABS
---	FRAMED BLACK/WHITE PHOTOGRAPH OF MARGARET AND HARRY S TRUMAN	West Wall	Inv. 1982 HABS
---	MIRROR WITH CARVED FRAME	West Wall	Inv. 1982 HABS
---	FRAMED BLACK/WHITE PHOTOGRAPH OF MARGARET TRUMAN DANIEL AND SON	West Wall	Inv. 1982 HABS
---	TIN WASTE PAPER BASKET	West Wall	HABS
---	COTTON TERRY CLOTH HAND TOWEL	West Wall	HABS
---	BAR SOAP	West Wall	HABS

Passageway (206-A)

<u>HSTR Cat.</u>	<u>Object</u>	<u>Location</u>	<u>Documentation</u>
---	CHEST	West Wall	Inv. 1982
---	FRAMED PHOTO OF SMALL GIRL		
---	LEATHER FRAMED PHOTO OF TRUMAN, MARGARET, AND FIRST GRANDSON		
---	FRAMED PHOTO OF MARTHA ELLEN TRUMAN		
---	FRAMED PHOTOS OF CLIFTON TRUMAN DANIEL and MARGARET TRUMAN AND E.C. DANIEL & SON, hinged		
---	UNFRAMED PHOTO OF TRUMAN holding two oldest grandsons		
---	PHOTO OF THE TRUMAN'S WEDDING in cardboard frame, June 1919		
---	PHOTO OF TRUMAN, MRS. TRUMAN, AND MARGARET, Senate period		
---	SIX PHOTOS IN CARDBOARD COVER:		
	MARGARET TRUMAN in fur coat, on street		
	DANIEL BOYS on sofa, no date		
	TRUMAN sitting with pith helmet, can shirtsleeves, Key West, Presidency		
	PRESIDENT AND MRS. TRUMAN back platform of special train on way to address General Assembly, United Nations		
	TRUMAN AND DANIEL FAMILY, Christmas, 1971?		
	MR. AND MRS. TRUMAN AND MARGARET, vice presidency or early presidential days		
---	TWO FRAMED PHOTOS OF MARGARET TRUMAN, c. age 16		
---	FRAMED COLOR PHOTO OF THE TRUMAN FAMILY		
---	FRAMED PHOTO OF REATHAL ODUM, inscribed "To the Trumans, who are spoiling a good (?) secretary. With love and best wishes Reathal Odum"		
---	FRAMED PHOTO OF WASHINGTON MEMORIAL		
---	FRAMED ENGRAVING OF THE WHITE HOUSE		
---	FRAMED PHOTO OF MR. AND MRS. E. CLIFTON DANIEL		

Passageway (206-A)

<u>HSTR Cat.</u>	<u>Object</u>	<u>Location</u>	<u>Documentation</u>
---	CHRISTMAS CARD addressed to Mrs. Truman UNFRAMED PHOTO OF TRINITY EPISCOPAL CHOIR, Independence		
---	FOUR BLACK/WHITE PHOTOS OF WASHINGTON, D.C., by Roarlilas: MRS. TRUMAN WITH TWO UNIDENTIFIED LADIES HARRY TRUMAN AND MRS. ROOSEVELT HARRY TRUMAN AND MRS. ROOSEVELT HARRY TRUMAN, MRS. ROOSEVELT, AND MRS. TRUMAN		
---	BOOKS: Dorothy Sayer, <u>Lord Peter</u> <u>The Best of Bret Harte</u> Joyce Porter, <u>Dover one</u> From Gun to Gavel: <u>The Courtroom Recollections of James Mathers of Oklahoma as told to Marshall Houts</u> Dean Acheson, <u>Fragments of My Fleece</u> , inscribed from the Grays, 1972 Arthur Somers Roche, <u>The Case Against Mrs. Ames</u> Charles Dickens, <u>Bleak House</u> <u>Book of Common Prayer</u> , OXFORD U. Edition David Butler, <u>Edward the King</u> (PB) Michael Gilbert, <u>The Family Tomb</u> David Bottoms, <u>Shooting Rats at the Bibb County Dump</u> Ed McBain, <u>Eighty Million Eyes</u> (PB) Agatha Christie, <u>Murder on the Links</u> (PB) Barbara Cartland, <u>The Mask of Love</u> (PB) George Sims, <u>The Last Best Friend</u> (PB) Rae Foley, <u>Girl on a High Wire</u> (PB) Ngao Marsh, <u>A Wreath for Rivera</u> (PB) Michael Gilbert, <u>Smallbone Deceased</u> (PB) John D. MacDonal, <u>Bright Orange for the Shroud</u> (PB) Alex Waugh, <u>Island in the Sun</u> , inscribed to Margaret Truman from author, 1956 Elisbeth Hartley, <u>A Man from Nowhere</u>		

Passageway (206-A)

<u>HSTR Cat.</u>	<u>Object</u>	<u>Location</u>	<u>Documentation</u>
	Agatha Christie, The Clocks Agatha Christie, A Pocket Full of Rye Gustave Flaubert, Madame Bovary Ngagio Marsh, Death of a Peer		
	THREE CLOTHES BRUSHES TRAVEL ALARM CLOCK made by Jaccard ASSORTED PAPERS In an ENVELOPE marked "Civil War Papers": Handwritten MILITARY ORDER: Special Order No. 26 instructing First Lt. S. Wallace to report to another company. DOCUMENT dated June 4, 1865, pardoning G.S. Wallace of Co. A 16th Missouri Infantry as a Prisoner of War. Document No. 332 DEED, dated October 13, 1857, between Joseph S. Grant and Sarah E. Grant and Benjamin F. Wallace SIX COLOR PHOTOS OF MR. AND MRS. TRUMAN WITH MR. AND MRS. CLIFTON DANIEL AND CHILDREN, Christmas, 1971 BOOKLET, Couteurs Du Mond/La Provence CAPTAIN TRUMAN'S DISCHARGE from the Army at Camp Funston Kansas on May 6, 1919. Reverse: Military record (in Truman's handwriting), framed "TWO GOLD CHEVIONS" authorized certified through the County Recorder of Deeds, May 10, 1923, framed FRAMED PHOTO OF MR. AND MRS. CLIFTON DANIEL FRAMED PHOTO OF A WOMAN 23 FIRST DAY ISSUE STAMPS 1976 CALENDAR		



Bedroom (210) 1926 - 1942 - Margaret Truman  
 1953 - c. 1975 - Bess Truman's Dressing Room

<u>HSTR Cat.</u>	<u>Object</u>	<u>Location</u>	<u>Documentation</u>
---	2 RUGS	Floor	Inv. 1982 HABS
---	CARVED WOOD TRUNK, Chinese	South Wall	Inv. 1982
---	COVERED BASKET		HABS
Private Collection	2 KNIT WOOL AFGANS		Inv. 1982
---	SEWING STAND WITH 2 HINGED LIDS	South Wall	Inv. 1982 HABS
---	CHEST OF DRAWERS, with recessed above box, part of 3-piece set, c. 1930	South Wall	Inv. 1982 HABS
---	BLACK/WHITE PHOTOGRAPH OF MARGARET TRUMAN, c. 1925, in frame on stand		MTD/Olson October 1982
---	COLOR PHOTOGRAPH OF BRIDE, in folding paper frame		
---	FRAMED PHOTOGRAPH OF MARGARET TRUMAN		
---	PAIR BLOWN GLASS TOILET BOTTLES, with stoppers		
---	FRAMED BLACK/WHITE PHOTOGRAPH OF MARGARET TRUMAN		
---	HINGED JEWELRY BOX		
---	DISH CONTAINING PLASTIC FLOWERS		
---	MOLDED GLASS JAR		
---	4 BOTTLES SHOE POLISH		
---	INLAID WOOD BOX, with hinged lid	South Wall	Inv. 1982
---	UPHOLSTERED ARMCHAIR, with slipcover	East Wall	HABS

This furniture was used by Madge Gates Wallace, probably in both Rooms 201 and 105.  
 October 1982 photographs indicate that this room was used for overflow storage. This chest, the dressing table and the trunk were piled high with miscellaneous objects, most of which were removed by December 1982.

Bedroom (210)

<u>HSTR Cat.</u>	<u>Object</u>	<u>Location</u>	<u>Documentation</u>
---	DOUBLE BED, part of 3-piece set, c. 1930, with mattresses, dust ruffle, cotton chenille bedspread, 2 pillows, and 2 throw pillows	West Wall	Inv. 1982 HABS
---	DRESSING TABLE, with attached mirror, part of 3-piece set, c. 1930	West Wall	Inv. 1982 HABS
---	PAIR GLASS TABLE LAMPS, with silk shades		
---	JEWELRY BOX, with hinged lid		
---	CUT-GLASS BOWL WITH LID, containing powder		
---	ROUND BOX MEMOIRE CHERI POWDER	West Wall	Inv. 1982 HABS
---	BOTTLE LANVIN TALC		
---	BOTTLE PERFUME, Intoxicacion d'Orsay		
---	BOTTLE PERFUME, Lucien Lelong		
---	DRESSER SCARF		
---	PAINTED ROCK, "You are very nice"		
---	FRAMED BLACK/WHITE PHOTOGRAPH OF MARGARET TRUMAN DANIEL AND CHILD		
---	CARDBOARD BOX SCOTTIES" TISSUES		
---	SQUARE PIN CUSHION, velvet with gold braid and angel buttons		HABS
---	PAINTED TIN WASTE PAPER BASKET		HABS
---	WOVEN CLOTHES HAMPER, with hinged lid		HABS

Bedroom (209) 1953 - 1972 - Truman's Dressing Room

<u>HSTR Cat.</u>	<u>Object</u>	<u>Location</u>	<u>Documentation</u>
---	3 COTTON RUGS	Floor	Inv. 1982 HABS
---	FRAMED PRINT OF 1952 KEMPTON PORTRAIT OF BESS, MARGARET, AND HARRY S TRUMAN	South Wall	Inv. 1982 HABS
---	CHEST OF DRAWERS/WARDROBE, c. 1920	South Wall	Inv. 1982 HABS Inv. 1982
---	3 BOTTLES MEN'S COLOGNE AND AFTER-SHAVE BOX, containing shaving equipment		
---	CLOCK, J.E. Caldwell & Co.		
---	3-PIECE LEATHER SET, consisting of wallet, key case, and pocket secretary, monogrammed H.S.T.		
---	1970 DATE BOOK, monogrammed H.S.T.		
---	SET HAIR AND CLOTHES BRUSHES, plastic		
---	SOAPSTONE, in bag, "Genuine Soapstone Tension Reliever"		
---	SILVER PILLBOX, Mexico		
---	SILVER BOX, monogrammed H.S.T.		
---	DRESSER SCARF		HABS
---	WINDSOR-STYLE SIDE CHAIR, 20th Century	East Wall	Inv. 1982 HABS
---	PAIR FRAMED CIRCULAR PRINTS, of Napoleon and Josephine	East Wall	Inv. 1982 HABS
3328-3403	38 TIES and 38 BDW TIES	Northeast Corner	Inv. 1982 HABS
3405-3412	WIRE HANGER CONTAINING 7 TIES	Northeast Corner	Inv. 1982 HABS
3413-3425	WOODEN HANGER, MARKED JACK HENRY, CONTAINING 13 TIES	Northeast Corner	Inv. 1982 HABS

Bedroom (209)

<u>HSTR Cat.</u>	<u>Object</u>	<u>Location</u>	<u>Documentation</u>
3404	WOOD VALET, containing suit, wool vest, and pair leather slippers	East Wall	Inv. 1982 HABS
---	SIDE CHAIR WITH CANE SEAT, 19th Century	East Wall	Inv. 1982 HABS
---	2 BELTS, 1 monogrammed H.S.T.		
---	2 SHOEHORNS		
---	PAINTED ROCKING CHAIR, with caned seat and back, 1890-1930	North Wall	Inv. 1982 HABS
---	WOODEN WASTEPAPER BASKET		October 1982 December 1982
---	VALET, marked from the White House, 1950	West Wall	Inv. 1982 HABS
---	PAIR LEATHER SLIPPERS		
---	PAIR TIE SHOES IN CASES		
---	PAIR HIGH-TOP LEATHER SLIPPERS		
---	5 BELTS		
---	TWO PAIR TIE SHOES	West Wall	Inv. 1982 HABS
---	PAIR LOAFERS	West Wall	Inv. 1982 HABS
---	FRAMED PRINT	North Wall	Inv. 1982 HABS
---	PEDESTAL-BASE ROUND TABLE, mahogany, 1935-45	West Wall	Inv. 1982 HABS Figs. 3, 13, 26
---	TABLE LAMP WITH PAPER SHADE EARTHENWARE ASHTRAY, Italy		Inv. 1982 HABS
---	SINGLE BOX SPRING AND TWO MATTRESSES, with two pillows, cotton chenille bedspread, and wool blanket (mirror on floor behind bed)	West Wall	Inv. 1982 HABS

Bedroom (209)

<u>HSTR Cat.</u>	<u>Object</u>	<u>Location</u>	<u>Documentation</u>
---	PAIR FRAMED PRINTS	West Wall	Inv. 1982 HABS
---	MARBLE-TOPPED CHEST OF DRAWERS, with separate mirror, walnut, 1875-1900	South Wall	Inv. 1982 HABS
---	FRAMED BLACK/WHITE PHOTOGRAPH OF MARGARET TRUMAN, by Iris Palmer		
---	FRAMED BLACK/WHITE PHOTOGRAPH OF BESS AND MARGARET TRUMAN, by Hessler		
---	10 BOTTLES MEN'S COLOGNE, AFTER-SHAVE, TALC		
---	MANICURE SET IN LEATHER CASE		
---	ASHTRAY		
---	DRESSER SCARF		
---	PAINTED TIN WASTEPAPER BASKET, with applied print	South Wall	HABS

Bedroom (207) 904 - 1930 - Fred Wallace  
 1934 - 1942 - Fred and Christine Wallace  
 1953 - 1956 - Margaret Truman

<u>HSTR Cat.</u>	<u>ject</u>	<u>Location</u>	<u>Documentation</u>	<u>HABS</u>
Private Collection	WOOL ORIENTAL RUG	Floor		
---	PAINTED CHEST OF DRAWERS, French Provincial style, part of 6-piece set, c. 1945	South Wall	The Trumans bought this furniture for Margaret's White House bedroom, and a 1945 article about the Truman White House described this set ("Quarters Accent Modern," <u>New York Times</u> , May 30, 1945).	Inv. 1982 HABS MTD/Olson
---	STRAW HAT, with black band, marked HST DRESSER-SCARF			Inv. 1982 HABS
---	FRAMED PRINT	South Wall		Inv. 1982 HABS
---	PAINTED CAST-IRON SMOKING STAND	East Wall		HABS
---	UPHOLSTERED ARMCHAIR	East Wall		Inv. 1982 HABS
---	PAIR PAINTED STANDS, French Provincial style, part of 6-piece set, c. 1945	East Wall		Inv. 1982 HABS
---	PAIR PORCELAIN TABLE LAMPS, with silk shades		One of these lamps appears in the living room in 1957.	Inv. 1982 HABS Fig. 36
---	EARTHENWARE TRAY			Inv. 1982 HABS
---	BOXED PLAYING CARDS, 2 decks			HABS
---	CARDBOARD BOX SCOTTIES- TISSUES			Inv. 1982 HABS
---	3-PIECE PORCELAIN DRESSER SET, consisting of tray, box, and Jar, Japan			Inv. 1982 HABS
---	PAIR ASHTRAYS			

Bedroom (207)

<u>HSTR Cat.</u>	<u>Object</u>	<u>Location</u>	<u>Documentation</u>
---	PAINTED DOUBLE BED, French Provincial style, part of 6-piece set, c. 1945, with mattresses, 2 pillows, and cotton chenille bedspread	East Wall	Inv. 1982 HABS
---	FRAMED OIL PAINTING, marked "Swan Creek by Oliver J. Corbett Presented to Pres. Harry S. Truman by Greene County Democratic Central Committee, June 7, 1952"	East Wall	Moved to the music room in April 1984 to temporarily fill place of Grandma Moses painting. Inv. 1982 HABS
---	FRAMED ENGRAVING OF INDEPENDENCE, 19th Century, marked "Purchased by me in Madrid, Spain, in what is called 'The Thieves Market,' March '57, Frank Glenn."	North Wall	Inv. 1982 HABS
---	SHIELD-BACK SIDE CHAIR, with upholstered seat, c. 1945	North Wall	Inv. 1982 HABS
---	PAINTED DRESSING TABLE AND UPHOLSTERED BENCH, French Provincial style, part of 6-piece set, c. 1945	North Wall	Inv. 1982 HABS
---	PAIR GLASS TABLE LAMPS, with silk shades 9 BOOKS		Inv. 1982 HABS
---	5 FRAMED PRINTS BY CURRIER AND IVES	North Wall	Inv. 1982 HABS
---	FRAMED PRINT BY H.F. SLAUGHTER	West Wall	Inv. 1982 HABS
---	FRAMED PRINT OF COROT'S "THE WILLOW BANK"	West Wall	Inv. 1982 HABS



Bedroom (207)

<u>HSTR Cat.</u>	<u>Object</u>	<u>Location</u>	<u>Documentation</u>
---	FOLDING CARD TABLE, containing numerous desk supplies including: STAPLER SCISSORS SCOTCH TAPE DISPENSER STAMP DISPENSER BOTTLE INK TWO PEN SETS on stands FOLDING READING LAMP TWINE ASHTRAY MISCELLANEOUS BOXES AND PAMPHLETS	West Wall	These desk supplies were covered with a scarf in October 1982
---	FLOOR LAMP WITH SILK SHADE	West Wall	Inv. 1982 HABS
---	PAINTED TIN WASTEBASKET WITH APPLIED PRINT	West Wall	HABS
---	UPHOLSTERED ARMCHAIR, with slipcover SQUARE THROW PILLOW	West Wall	Inv. 1982

SPECIAL INSTALLATION, MAINTENANCE AND PROTECTION RECOMMENDATIONS  
(Diana R. Pardue)

This section contains instructions on maintaining a safe environment for the museum objects in the Truman home, performing necessary collection maintenance, and maintaining adequate security. See Part D for potential sources of assistance in implementing this section.

A. THE ENVIRONMENT

Maintaining a stable environment within the home is crucial for long-term preservation of the historic furnishings. Part D contains a list of elements destructive to historic furnishings (Agents of Deterioration), and includes recommended levels to sustain a proper museum environment.

1. Temperature/Humidity

The home has a gas furnace which produces forced hot air heat through metal floor and wall registers in all of the furnished rooms. Temperature and humidity readings should continue to be taken on a regular, long-term basis. A recording hygrothermograph should be used continuously, placed on each floor, and out of reach of curious visitors, but in rooms containing historic furnishings. These weekly hygrothermograph charts can be used to identify problem areas and justify any changes to the existing climate control equipment. In addition, a log should be kept of visitation, weather, window washing, and other factors affecting the relative humidity.

An average internal relative humidity of 55% (+3%) should be maintained year round. Recognizing the difficulty of such precise control and taking into consideration the needs of the historic structure, an ac-

ceptable alternative is 35% or higher relative humidity in the winter and 60% or lower in the summer. Such a broad range in relative humidity is acceptable only if the change from the wintertime low to the summertime high, and back again, is slow and regular and the monthly relative humidity varies no more than 3%.

Ideally the inside temperature should be about 70°F (21°C) when the house is open to the public. However, an acceptable temperature for winter is 70°F (21°C), and for summer, 75°F (23°C). Above 70°F (21°C), good ventilation is needed to minimize pockets of stagnant humid air. Rapid changes in temperature must be avoided. Fluctuations in temperature are not as serious as fluctuations in relative humidity. However, extremes in temperature that could result in the freezing or softening of objects should be avoided.

(Manual for Museums, pp. 67-69; Conserve O Grams 3/6, 3/7)

## 2. Light

Light has the potential to be the most damaging agent to sensitive organic materials. It causes a chemical breakdown of molecular bonds in materials causing embrittlement. It also fades many pigments and dyes. Like dust and pollutants, there are no safe levels of light and ideally it should be eliminated entirely. However, the need to view and examine objects demands exposure to light. The only reasonable solution is to achieve minimum exposure. There are recommended levels of light that should not be exceeded if deterioration is to be reduced.

The maximum intensity of light ideally should not exceed 150 lux. The proportion of ultraviolet light to the total light should not exceed

75 uW/lumen (microwatts per lumen). This is important because ultraviolet light is the most chemically damaging segment of the light spectrum.

Some sample light readings were taken in February 1984. These readings were taken on a cloudy day around 11:30 a.m. None of the lights in the house were on and the window shades were lowered three-quarters of the way down.

Front Hall	7.9 lux, 100 microwatts/lumen (oil painting)
Living Room	1336 lux, 200 microwatts/lumen (chair by window) 128 lux, 200 microwatts/lumen (framed photograph on side table) 364 lux, 200 microwatts/lumen (sofa)
Dining Room	75.7-117 lux, 125 microwatts/lumen (dining chair)
Kitchen	40 lux, 75 microwatts/lumen (calendar)
Music Room	798 lux, 200 microwatts/lumen (sofa) 67 lux, 75 microwatts/lumen (framed photographs on piano)
Library	701 lux, 150 microwatts/lumen (lamp table) 131 lux, 50 microwatts/lumen (framed photographs)

Ultraviolet light filters need to be installed on all windows in the furnished rooms to eliminate most of the ultraviolet light. Window shades and curtains are now being used to block some of the direct sunlight from entering the furnished rooms. The curator should devel-

op a schedule of raising and lowering the appropriate shades in the morning, noon, and at closing time to limit the amount of sunlight in the rooms. Light readings (both lux and ultraviolet) need to be taken by the curator on a yearly basis to make sure the levels are within the recommended range. These readings can be taken with a lux light meter and an ultraviolet light monitor. These instruments can be loaned to the curator by the Regional Curator or the Curatorial Services Branch, Preservation Assistance Division, WASO. These offices can also assist the park in purchasing the monitoring equipment.

Lighting fixtures in these rooms should be used only when necessary, and turned off when visitors are not present. Only incandescent lighting with low watt bulbs (under 100 watts) should be used.

(Manual for Museums, p. 69; Conserve O Grams 3/3, 3/5)

### 3. Dust and Air Pollution

Dust and pollutants are agents of deterioration and are known to harm objects. Dust particles are a microscopic abrasive that can wear away surface detail. Dust also acts as a catalyst promoting damage caused by pollutants. This occurs when dust attracts moisture and gaseous pollutants, such as sulfur dioxide and hydrogen sulfide (found in nearly all ambient air) and forms acidic solutions that attack both organic and inorganic materials. There are no acceptable levels of pollution and dust. These should be eliminated as far as practically possible.

Prevention is better than treatment; good housekeeping should keep dust off objects. To keep dust levels to a minimum, windows should be open only when absolutely necessary and window screens should always be used. Weather stripping will prevent additional dust from entering

through the doors and coating objects. Should additional measures be necessary to control dust, source information will be provided by the Curatorial Services Branch, Preservation Assistance Division, WASO, on high efficiency air purifiers. They use high efficiency air filters that filter out particles as small as one micron (1/25,000 of an inch). This device will remove all particulate pollutants and dust from the air and, when used with optional activated charcoal filters, will remove the reactive gaseous pollutants.

(Manual for Museums, pp. 69-70; Conserve O Gram 7/8)

#### 4. Insects/Rodents

Insects and rodents can cause extensive damage to organic materials. Dermestid beetles, powder-post beetles, and silverfish are a few of the pests that actively devour wool, wood, and cellulose materials. Rodents can destroy paper and wood objects in the process of nest building. Evidence of insects was not apparent in the furnished rooms of the home. Insect and rodent inspections should occur weekly, and appropriate actions should be taken where needed. To prevent or to minimize insect and rodent activity, food and drinks should not be allowed in the home, and it should be cleaned on a regular basis using a housekeeping schedule.

(Manual for Museums, pp. 65; 69-77; Conserve O Grams 3/9, 3/10)

#### 5. Fire

The home now has a smoke detection system and fire extinguishers (ABC). A new smoke and heat detection system is being planned for installation. In addition, the park should invite the responsible fire department to visit and inspect the house, to become aware of particular problems which should be considered regarding the furnishings and the historic structure. This visit should take place twice a year.

An emergency action plan should be prepared for implementation in the event of natural disasters, fire, civil unrest, and bomb threats. It should delineate responsibilities of park employees to minimize danger to life and property. The staff must be made aware in advance of actions designed to save the more valuable museum objects. A plan for the safe evacuation of visitors and staff must be posted.

Fire drills held on a regular basis are one of the best ways to ensure the proper response to an emergency. Thinking out responses ahead of time makes dealing with the real emergency much easier.

Good housekeeping can be the most important single factor in the prevention of fire. No smoking should be allowed in the furnished rooms of the home.

(Manual for Museums, pp. 77; 292-297; Conserve O Gram 2/4)

## 6. Security

Protection of the furnishings will be provided by visitor barriers (optional), mechanical intrusion systems, and park employees. Two park employees conduct each house tour. Guards are on duty 24 hours, working 8-hour shifts. Tour groups should never exceed ten people, except during special programs when more employees can be stationed throughout the home. Visitors should never be left unattended in any of the furnished rooms.

Security devices can extend the eyes and ears of the park staff, especially when the park is closed. These devices depend on transmitting a message to a receiver who acts with speed and effectiveness.



The Regional Curator has been working with the park staff to develop a good security system in the home. This security system, when installed, should be tested periodically. Local authorities should be made aware of the existence and value of the furnishings, as well as who to notify in an after-hour's emergency.

Park employees must insist that visitors do not touch the furnishings. Only park employees with curatorial duties should handle the historic furnishings and then as little as possible, and only with clean hands. Metal objects should not be handled without clean cotton gloves.

Small objects should be protected from unnecessary handling or theft by placing them out of reach of visitors, or securing them to large objects. Reproduction objects should be used in place of historic objects if proper protection cannot be provided and displayed objects are necessary. However, reproduction objects should not be regarded as expendable to the extent that they are given absolutely no protection or care.

Park employees should conduct walk-through examinations and visual inventories several times daily. An inspection schedule should be created and a log kept of this daily examination. Missing or damaged objects should be reported immediately to the Superintendent, and Incident Reports completed.

The museum records system is an additional security device. An up-to-date system contains object locations and good physical descriptions. Location files, part of the records system, should be established, using salmon-colored catalog cards (Form 10-254A). Each card should contain the object name, location (room, where in room), a brief description, catalog number, and accession number. These cards

should be kept in the house and organized by room, type of object (chair, table, painting, etc.), and numerical sequence by catalog number.

Photographs showing object placement should be available for each room. Depending on the size, rooms can be photographed in sections of four or more, and labeled A, B, C, etc. These photographs can be kept on Print File Cards (Form 10-30), and filed by room.

(Manual for Museums, pp. 77-82; 78-297; Conserve O Gram 2/4)

## 7. Specific Conservation Considerations

a. Objects should never be placed directly next to the hot air vents; the heat can dry out wood, textiles, leathers, and paper objects. Relocating objects is the best solution; occasionally the vent can be closed.

b. When placing objects such as lamps, books, and other small objects on other materials (textiles, finished wood surfaces, paper, or leather), protective barriers should be placed between the objects to prevent the transfer of corrosion or chemicals, and to evenly distribute weight. Suitable protective barriers are: acid-free cardboard; museum mat board (100% rag); or polyethylene foam.

c. Pages of open books should be turned weekly to avoid excess damage to any two pages or to the spine of the book.

d. Exposed bookcases can be covered with plexiglas to prevent theft and to minimize dust. Using UF3 plexiglas will also reduce ultraviolet light hitting the books.

e. Coats or other textiles should be hung on either padded wooden hangers or padded pegs. Polyethylene foam or cotton batting, covered with cotton muslin, forms good padding. This padding should be designed to hold the shape of the object and, where possible, the object should be alternated with like objects for display. Only very strong textiles in good condition can bear the strain of hanging.

f. All framed paper materials (such as prints and photographs) should be matted with 100% rag board and framed according to Conserve O Gram 13/1. Photographs should be matted with 100% rag board that has not been buffered.

g. Rugs or other carpeting should not be placed directly on the floor. Cotton sheeting should be used as a barrier between the rug and the floor.

h. Some of the furnishings may need conservation treatment. The furnishings should be surveyed by the appropriate conservators to determine which objects need conservation treatment. The curator should then use the survey recommendations to develop a conservation schedule.

i. Objects should never be stored in drawers, cabinets, and closets; instead they should be stored correctly in a museum storage area.

## B. COLLECTION MAINTENANCE AND HOUSEKEEPING SCHEDULE

The Superintendent is responsible for the collection; all collection maintenance, as well as cleaning materials, must be approved by the

Superintendent. The curator should be responsible for collection maintenance and should receive curatorial training.

### General Rules for Handling Objects

1. Be aware that all objects should be treated respectfully. Haste makes for bumped, scratched, and broken objects; always schedule enough time to complete the task. Be thorough, but remember that over cleaning may be as harmful as no cleaning. Be gentle rather than enthusiastic.

2. Fingerprints leave deposits of dust, water, and oils where pockets of corrosion develop on metal objects. Always wear clean white gloves when handling metal objects (silver, brass, copper, steel, iron) and leather objects. When the gloves become soiled, rinse them in Ivory™--do not use any bleach. Always have clean, dry hands when handling other types of materials.

3. When moving any object, support that piece. Carry only items that can rest securely in both hands, and carry only one thing at a time. Never lift anything by its handle, spout, ears, rim, or any other protruding part. Support it from below at the base and at the side. Moving large pieces of furniture requires two people so that mishandling by tugging, pulling, and sliding is avoided. When several objects are moved that are small enough to fit in a container (box, basket), pad each object (along with the container). Do not stack objects on top of each other. Do not allow parts of objects to protrude from the container while in transport. The loaded container must be light enough to be carried easily.

4. Moving objects displayed above fireplaces on high shelves, or over tables requires two people, using a ladder. One person should ascend the ladder, and using both hands, carefully transfer the object to the person on the ground. Lids or any removable parts should be firmly affixed or removed before moving.

5. Carry chairs by their seat rails; large upholstered chairs should be carried by two people. In most cases, tables should be supported by the skirt.

6. Plan ahead. Know where you are taking an object, what obstacles are on the way, and have the pathway cleared and padded if necessary.

7. If something breaks, report it to the Superintendent. Save all fragments and keep them together.

#### General Recommendations for Developing A Housekeeping Program

1. A suggested housekeeping schedule is included at the end of this section as well as recommendations on how to dust and clean different types of materials. This information should be useful to the curatorial staff as a beginning point, from which a more specific housekeeping program can be developed by the curator. Part C includes a suggested Housekeeping Program outline and Analysis of Space checklist; these materials can be used by the park staff to develop the housekeeping program for the Truman home. This program should take into consideration local object needs and cleaning frequencies as well as any seasonal variations that occur. Information needs to be gathered over the period of a year (to include the seasonal variations) as to the types and quantities of materials in the furnished rooms, what

objects need dusting/cleaning, and how often. This information can then be used to determine how many work years are needed for specific housekeeping tasks and housekeeping at the Truman home in general, what supplies and equipment are needed on a yearly basis and their costs.

One method of accomplishing this task is to use an inspection schedule and log book mentioned earlier in this section under A (6) Security. The type of information to record would include any particular observations concerning dust, dirt, or insect/rodent infestations, time of day, the date, and any extenuating circumstances such as weather, larger than normal visitation or construction in the area. The Regional Curator should work with the park staff in establishing this process.

2. Discretion and sensitivity must be used in creating and following any housekeeping program. Dusting and cleaning objects should be based on the need and the condition of the object. The frequency of dusting and cleaning can vary from site to site and room to room within a building. Factors to consider when determining frequency are the location of the object in the house and within the room (is it close to an exterior door?), the seasons of the year, and level of visitation. Judgment on frequency of dusting/cleaning should rest with the park curator, working closely with the Regional Curator. The less handling an object receives, the longer it will probably survive.

3. When dusting, the dust should be removed--not just pushed around. When some objects are dusted with a dry cloth or artist's brush, use a vacuum cleaner to pick up the dust that is removed from the object into the air. Vacuuming is the best method of dusting, but



a variety of suctions should be used, depending on the stability and age of the object or surface. Some vacuum cleaners are made so that their suction can be lowered. A voltage regulator can also be used to lower the suction. Portable hand vacuums are useful because they have a lower suction than regular vacuum cleaners. A plastic mesh screen should also be used on fragile surfaces to relieve strain. Metal, glass, and ceramic objects on mantels, high shelves, or tables should be dusted in an area removed from the furnished area. When clean, they can be returned to their exhibit location. Be very careful when handling these objects--moving can require two people.

4. During seasons with low visitation levels, the daily, weekly, and monthly tasks can be done with less frequency. Biannual tasks should be done in the early spring and at the beginning of winter. Annual and biennial tasks should be done during winter months.

### Specific Recommendations

#### Ceramics and Glass

Once a year, ceramic and glass objects should be examined to see if additional cleaning is needed. Clean these objects according to the directions in Conserve O Gram 8/2. Do not immerse unglazed portions of earthenware in liquid. Instead, wipe these sections with a damp cloth or artist's brush.

#### Marble

1. Dusting: Marble materials should be dusted regularly with a vacuum cleaner or untreated cotton cloth.

2. Cleaning: If dusting is done regularly, cleaning will not be needed on a scheduled basis. Damp wipe the marble with a clean sponge and dry it with a soft cotton cloth. Since water can dissolve marble, it is recommended that the pH of the water be adjusted so that it is slightly basic by the addition of nondetergent household ammonia. A traditional technique for preparing water for use in cleaning marble is also still recommended. Clean crushed marble is placed into distilled water and left for at least 24 hours in a covered plastic bucket. This produces water saturated with the dissolvable or soluble components of marble. This saturated solution used in cleaning will not harm your marble. For more information on cleaning marble, see Manual for Museums, pp. 242-243.

### Textiles

1. Vacuuming: Fibers should be tested initially for stability. Turn the suction down to the lowest level. Carefully vacuum a small unnoticeable section of the textile, holding the plastic mesh screen over the textile to eliminate strain. Then check the area vacuumed for loose fiber ends. If none are visible, continue vacuuming the textile using the brush attachment. Use the plastic mesh screen on all fragile areas to eliminate strain.

Vacuum upholstered furniture using the upholstery attachment and the plastic mesh screen. Place the screen against the upholstery and vacuum over it. Work dust out of corners, pleats, and tufts with a clean brush attachment.

2. Cleaning: Reproduction textiles can be dry-cleaned by a dependable dry cleaner, once a year or as needed. Historic textiles should be cleaned by a professional textile conservator. If there is



a question as to whether a textile can be cleaned by the curatorial staff, consult with the Regional Curator or the Textile Conservator in the Division of Conservation.

3. Rugs: Rugs used for visitor access or new rugs can be vacuumed and cleaned more frequently than historic rugs. When vacuuming historic rugs which are well-worn, the plastic mesh screen should be used as well as a low suction to relieve strain.

### Metals

1. Brass, copper, and silver objects should be polished and lacquered to avoid polishing every year. A coat of lacquer should last a long time (around 10 years); inspect objects yearly for tarnished spots, indicating that the lacquer needs replacing.

Lacquering can be done on contract. Contact the Regional Curator for assistance with this project. The Metals Conservator, Division of Conservation, can also be consulted for additional assistance.

2. Iron objects can develop rust and corrosion. If this occurs, the room environment should be monitored (using a hygrothermograph) to see if the humidity has been too high. Adjustments should be made to lower the humidity to acceptable levels, possibly by using dehumidifiers.

3. Cast and wrought iron fireplace equipment can be polished with stove blacking.

4. Excessively dirty metal objects can be washed. Do not wash objects with sections made of other materials, such as bone or wood.

If dusting is done regularly, washing should not be necessary. Washing should never occur on a regular basis.

Washing Procedure: Wash in warm water and non-ionic detergent; rinse in clear water and dry completely with a soft clean cloth.

5. Pewter should be polished only when absolutely necessary; a light coat of microcrystalline wax is usually sufficient. Wash only if the object is very dirty; this dirt buildup should not occur if the objects are dusted regularly. Do not wash on a scheduled basis.

Washing Procedure: Wash in denatured alcohol; rinse well in distilled water and dry with a clean cloth.

### Fireplaces

Cleaning Procedure:

Equipment: Soft, clean cloths, pail of clear water, gloves, sponge.

Procedure: Vacuum clean. Damp wipe the hearth with a sponge dipped in clear water. Dry with a soft, clean cloth.

For more detailed information on fireplaces, see Manual for Museums, pp. 241-244.

### Maintenance Staff Projects Accomplished in Consultation with the Housekeeper

#### Floors

Monthly Cleaning: The linoleum and tile floors can be damp mopped and buffed. Buffing removes lightly imbedded dirt and restores the waxy gloss. When dirt has been moderately ground into the wax, buffing should follow damp mopping.

## Cleaning Procedure:

Damp Mopping: Equipment--Clean string mop, mop bucket (avoid bucket that shows signs of rusting), and wringer.

Procedure: Fill bucket half full with cold water. Vacuum thoroughly before mopping. Wet mop in cold water and wring it nearly dry. Mop floor in long continuous side-to-side strokes. Reverse direction every fourth stroke. Rinse and wring mop frequently. Change water as soon as it gets dirty. Try to avoid slapping strands of mop against furniture, rugs, or baseboards. When finished, wash mop, bucket, and wringer.

Buffing: Equipment--Electric floor polisher, clean buffing brushes, or pads.

Procedure: Vacuum floor thoroughly first. Attach buffer to floor polisher head. Guide polisher from side to side, in parallel paths, until entire floor is buffed. Avoid hitting furnishings with polishing machine. Clean pads or brushes when finished.

For more detailed information on caring for floors, see the Manual for Museums, pp. 222-231.

## Windows

Biannual Cleaning: The windows should be washed inside and out. No liquid should run onto the wooden framework. Care must be taken not to damage any ultraviolet filtering materials that should be on the interior of the glass.

## Cleaning Procedure:

Equipment: Two people, ladder, chamois, pail, sponge, cleaning solution (Conserve O Gram 8/2).

Procedure: Dust window panes and surrounding framework. Dampen sponge in cleaning solution and use overlapping strokes to wash each pane. Remove dirty water from the pane with chamois. Change water when it becomes dirty.

For more detailed information on cleaning windows, see Manual for Museums, pp. 238-239.

### Ventilation System

Biannual Cleaning: Contact the maintenance staff for cleaning the heating equipment.

### Housekeeping Schedule

#### Daily

1. Vacuum floors and baseboards. Do the first floor one day, second floor the next day.
2. Dust the stairway balusters and railing with a clean cotton cloth sprayed with Endust™. Alternate floors as above.
3. Damp wipe surfaces extensively handled by visitors (room barriers, entrance and exit door handles, and stair railings).
4. Vacuum modern carpeting used by visitors.

#### Weekly

1. Dust wood furniture with a clean cotton cloth sprayed with Endust™. Dust all parts of the piece including the out-of-the-way places. Use a soft cotton swab if necessary (Conserve 0 Gram 7/8).

2. Dust ceramic, glass, paper, and other small objects on display using a clean dry cotton cloth. Use an artist's brush on intricately decorated objects and art objects. Do the first floor one week, the second floor the next week.
3. Vacuum leather materials, books, and lamp shades, using a gentle suction and the plastic screen on fragile materials. Wear clean cotton gloves. Do alternate floors as above.
4. Dust metal objects, using a clean, dry cotton cloth. Always wear clean cotton gloves. Do alternate floors as above.
5. Clean soiled gloves in Ivory™; rinse and dry.
6. Vacuum hearths, mantels, and fireplaces.
7. Wind the clocks.
8. Check for evidence of insects and rodents (see Manual for Museums, pp. 71-77 and Conserve O Gram 3/10). Renew traps as needed.

#### Monthly

1. Vacuum window frames, shades, curtains, and lighting fixtures.
2. Clean any plexiglas, using a non-static cleanser and a clean, dry cotton cloth.
3. Vacuum upholstery on historic furniture, using gentle suction and a clean upholstery attachment. Fragile areas should be vacuumed

through a plastic mesh screen to decrease strain. Always vacuum in the direction of the nap if the material has a nap.

4. Vacuum historic carpets and oriental rugs, using the upholstery attachment in the direction of the nap and a plastic screen where necessary.

5. Dust picture frames (including the tops), using a lens brush.

6. Glass on mirrors and pictures may be damp wiped (if needed), using a sponge dipped in glass cleaner (Conserve 0 Gram 8/2) and squeezed almost dry. Do not let the moisture get on the frame or under the glass.

7. Refold folded textiles along different lines to reduce stress.

8. Spot clean walls with a clean, water damp cloth, and dry.

9. Vacuum tops of doors, bookcases, and other ledges in reach of the floor.

10. Damp mop/buff the linoleum and tile floors.

11. Examine furnishings to determine if any active deterioration is occurring and if specialized conservation treatment is needed.

#### Semi-Annual

1. Vacuum ceiling and other high wall areas requiring ladders.

2. Wash and dry windows.

### Annual

1. Check metal objects for corrosion, rust, or tarnish; treat if necessary.
2. Check ceramic and glass objects to determine if washing is necessary (Conserve O Gram 8/2).
3. Clean woodwork by wiping with a clean, damp cloth and dry immediately.
4. Clean hearth, mantel, and fireplace (only if necessary).

### Biannual

1. Clean and wax finished wood furniture (not gilt or painted furniture) (Conserve O Grams 7/2, 7/3).
2. Damp wipe and dry painted wood and raw wood objects, using a clean cloth with water (Conserve O Gram 7/2).
3. Clean exposed wood floors by stripping, waxing, and buffing (Conserve O Gram 7/4).

### C. HOUSEKEEPING PROGRAM

This program should be written by the person in the park responsible for the museum collection and should provide guidance and specific information on preserving the objects on exhibit.

#### I. Introduction

- A. Purpose and Scope of Interpretive Program
- B. Collection History
- C. Staffing Responsibilities (who cleans, who supervises, training needs, etc.)

II. Analysis of Exhibit Area

- A. Description of Area (furnished rooms)
- B. Environmental Impacts
- C. Types of Materials, Quantity of Each
- D. Desired Level of Cleaning

III. Procedures

- A. Cleaning
  - 1. Methods and Materials
  - 2. Frequencies
- B. Environmental Monitoring
  - 1. Methods and Equipment
  - 2. Frequencies

Appendices

- A. Supplies and Equipment (acceptable materials, sources, and quantities)
- B. Personnel (positions, grade, series, total work hours for each task for one year)

ANALYSIS OF SPACE (by room)

- 1. Floor Area (square feet)  
Wall Area (square feet)
- 2. Number of Windows  
Type of Window Treatment (shades, curtains, shutters, etc.)
- 3. Wall Surfaces (describe material)
- 4. Floor and Stair Surfaces (describe material, covering)
- 5. Textiles (describe and quantify)
- 6. Wooden Objects (describe and quantify)



7. Stone and Ceramic Objects (describe and quantify)
8. Metal Objects (describe and quantify)
9. Skin Products (describe and quantify)
10. Feathers, Ivory, Other Organics (describe and quantify)
11. Plastics, Other Modern, Inorganic Materials (describe and quantify)
12. Paper Materials (describe and quantify)
13. Glass Surfaces and Objects (describe and quantify)
14. Paintings (describe and quantify)
15. Type of Lighting (natural and mechanical, quantity)
16. Air Handling Systems (describe type, quantity, filters, and controls)
17. Security/Fire Systems (describe type, quantity of each)
18. Temperature Readings (location, date, time, weather conditions)
19. Relative Humidity Readings (location, date, time weather conditions)
20. Visible Light Readings (location, date, time, weather conditions)
21. Ultraviolet Light Readings (location, date, time weather conditions)
22. Housekeeping Supplies and Equipment, Currently in Use (describe and quantify where appropriate)
23. Staff Time for Housekeeping (positions, grades, work years)
24. Additional Remarks

#### D. AGENTS OF DETERIORATION

Proper care of a museum collection consists of reducing the rate of deterioration to a minimum by housing the collection in a safe environment. A safe environment will prolong the life of an object and minimize conservation treatment. Prevention is always better than treatment.

The Manual for Museums includes a chapter on caring for a collection. The sections on agents of deterioration (pp. 67-82) and climate control (pp. 83-91) should be read carefully. Another good source to become familiar with is The Museum Environment by Garry Thomson. It contains useful information on lighting, humidity, and air pollution.

Damaging conditions are:

Too much or too little humidity

40%-60% is an ideal range for most materials; metals and photographs do best at 30%-40%. At very low levels, organic materials dry out and become brittle; at high levels, mold will develop and metal will begin to corrode. Rapid and wide variations can cause dangerous expansion and contraction of some materials. Manual for Museums, pp. 67-68, 83-89.

Too much or too little temperature

60°-70°F (16°-21°C) is the recommended range. The greatest danger lies in the variation of temperatures. High temperatures will accelerate deterioration. Manual for Museums, pp. 68-69, 83-86, 89.

Too Much Light \*

- |                          |   |   |
|--------------------------|---|---|
| 50 Lux (5 Footcandles)   | - | Textiles, watercolors, prints and drawings, paper, wallpapers, dyed leather, most natural history objects (botanical specimens, fur, feathers, etc.). |
| 150 Lux (15 Footcandles) | - | Oil and tempera paintings, undyed leather, horn, bone, ivory, and oriental lacquer.   |

\*Garry Thomson, The Museum Environment (London: Butterworths, 1978), 23.

Ultraviolet light should be filtered out. The length of time an object is exposed to light is equally important. Use light only when necessary. Manual for Museums, pp. 69, 86, 90-91.

### Chemical Air Pollution

Common air pollutants include industrial fumes, motor vehicle exhausts, and salts from the ocean. Materials such as unseasoned woods, paints containing lithopone (in the pigment), unpainted hardboard, acidic papers and plastics also release harmful vapors. These materials should be avoided in construction of exhibit cases or storage equipment. Manual for Museums, pp. 70, 91.

### Dust

It acts as an abrasive, provides surface for moisture condensation and will soil the surface of objects. Once an object is covered with dust, the removal process can accelerate wear and increase the possibility of physical damage. Manual for Museums, pp. 69-70, 91.

### Mold (Also called Mildew)

This growth possibly destroys more objects than anything else. Growth is more likely and noticeable on organic objects in an atmosphere of more than 65% RH and 60°F. Look for velvety patches or areas of discoloration. Avoid warm, damp environments. Manual for Museums, pp. 70-71, 39.

### Insects

The most common insects to watch are powder-post beetles, clothes moths, silverfish, dermestid beetles, and cockroaches. Their damage is rapid and irreversible. Manual for Museums, pp. 71-76.

### Rodents

In a very short time these animals can destroy a collection by their eating and nest-making. Watch for droppings, signs of gnawing, and the rodents themselves.

### Fire

A fire can wipe out an entire collection very quickly. Keep flammables in special fire-resistant containers. Work out a fire emergency action plan with staff and local fire-fighting organizations. Manual for Museums, p. 77.

### Humans

Human hazards to the collection are careless handling (by visitors and staff), vandalism, and theft. The security of the collection depends primarily upon the staff. Manual for Museums, pp. 77-82.

## E. SOURCES OF ASSISTANCE

Persons responsible for the care and protection of museum objects should be familiar with Ralph Lewis' Manual for Museums (National Park Service, GPO, 1976), the Conserve O Gram series, and the NPS Museum Handbook. Section in the Manual for Museums which are particularly useful for implementing these recommendations are Chapter 4, "Caring for a Collection," pp. 61-112; Chapter 11, "Housekeeping," pp. 204-259; and Chapter 12, "Protection," pp. 260-298.

Other useful publications:

Committee on Libraries, Museums, and Historic Buildings. Protection of Museums and Museum Collections 1980. NFPA 911, Boston: National Fire Protection Association, Inc., 1980, one of the best sources on fire protection and prevention, specifically written for museums.

Edwards, Stephen R., Bruce M. Bell, and Mary Elizabeth King. Pest Control In Museums: A Status Report. Lawrence, Kansas: Association of Systematic Collections, 1980, a good guide to pesticides, their use in museums, and common insect pests.

Thomson, Garry. The Museum Environment. London: Butterworths, 1978. An excellent source of information on light, humidity, and air pollution.

Useful audiovisual programs are:

"Housekeeping Techniques for the Historic House," "Museum Fire Security," and "Site Security." These programs are produced by the American Association of State and Local History.

Additionally, the Regional Curator, Midwest Regional Office, and the Curatorial Services Branch, Preservation Assistance Division, WASO, can provide assistance and further information for managing the museum collection.



## BIBLIOGRAPHY

### Manuscript Material and Interviews

Daniel, Margaret Truman. Interview with Sarah Olson and Norm Reigle at 219 North Delaware, November 17, 1983 (transcript, HAST).

Harry S. Truman Library, Independence, Missouri.

Inventory of the Contents of the Truman Home taken by the Harry S. Truman Library, 1982-83.

Photographic Archives

Truman, Harry S, Papers.

Post Presidential File  
President's Personal File  
President's Secretary's File  
Senatorial File

Vertical File

Harry S Truman National Historic Site

Photo File:

Photographs taken by Truman Library Staff, June 1981  
Photographs taken by the Independence Fire Department,  
October 1982  
Photographs taken by Andy Ketterson, December 1982

Oral History File:

Lockwood, Robert. Transcription of taped interview with Pam Smoot, November 18, 1985.  
LaMere, Valerie. Transcription of taped interview with Pam Smoot, November 18, 1985.  
Johnson, Trudy. Transcription of taped interview with Pam Smoot, November 18, 1985.  
Miller, Doris. Transcription of taped interview with Pam Smoot, December 10, 1985.  
Gray, Mr. and Mrs. Andrew. Transcription of taped interview with Steve Harrison, December 19, 1985.



"Oral History Interview with Mrs. Margaret Truman Daniel at the Harry S Truman National Historic Site, Independence, Missouri, November 17, 1983," by Ron Cockrell, Midwest Regional Office.

"Person to Person." Videotape filmed May, 1955, with Margaret Truman as guest moderator, CBS.

Probate Records, Jackson County Records, Jackson County, Missouri.

Smithsonian World. "Transcript of Margaret Truman's Tour of the Truman Home in Independence, Missouri and interview with David McCullough on November 19, 1983."

Wallace, Mrs. George P. (May). Interview with Sarah Olson at 219 North Delaware, November 22, 1983.

The White House. Files of the Office of the Curator.

#### Published Sources

Daniels, Jonathan. "The Lady from Independence," McCalls (April, 1949).

Detweiler, Susan G. American Presidential China. (Washington, D.C., Smithsonian Exhibition Catalog, 1975).

Erskine, Helen Worden. "Truman in Retirement," Colliers (February 4, 1955).

Ferrell, Robert H. Dear Bess, Letters from Harry to Bess Truman, 1910-1959. New York: W.W. Norton & Co., 1983.

\_\_\_\_\_. Off the Record. New York: Harper & Row, 1980.

"Historic Structures Report: History and Significance, Harry S Truman National Historic Site, Independence, Missouri, draft," by Ron Cockrell, Midwest Regional Office, 1984.

"Historic Furnishings Report, Eisenhower National Historic Site, Gettysburg, Pennsylvania," by Sarah Olson, Harpers Ferry Center, 1980.

The Independence Examiner, May 9, 1955.

Kansas City Journal, June 15, 1883.

Kempton, Greta. "Painting the Truman Family," Missouri Historical Review LXVII, no. 3 (April 1973), 335-349.

McNair, Marie. "First Lady Fetes Ladies of Press at White House," The New York Times, May 30, 1945.

Miller, Merle. Plain Speaking, An Oral Biography of Harry S. Truman. New York: G.P. Putnam's Son, 1973.

The New York Times, April 5, 1952.

Robbins, Charles. Last of His Kind, An Informal Portrait of Harry S. Truman. New York: William Morrow & Co., Inc., 1979.

"Trumans to Keep White House Aides," The New York Times, May 7, 1945.

"Truman of Missouri," Life, April 21, 1944.

Truman, Harry S Mr. Citizen. New York: Popular Library, 1953.

Truman, Margaret. Letters from Father, The Truman Family's Personal Correspondence. New York: Arbor House, 1981.

\_\_\_\_\_. "Memories of a Cherished House," The New York Times, April 22, 1984.

\_\_\_\_\_. Souvenir, Margaret Truman's Own Story. New York: McGraw-Hill, 1956.

"Truman Quarters Accent the Modern," The New York Times, May 30, 1945.

ILLUSTRATIONS

Figure 1. Madge Gates Wallace and children, George, Bess, Frank, and unknown, in the northwest corner of the Music Room, at 219 North Delaware, n.d. (c. 1905).

Photo: Harry S. Truman Library



Figure 2. Christmas, 1926, west end of the Living Room,  
219 North Delaware.

Photo: Harry S. Truman Library





Figure 3. Kansas City Star montage showing Madge Gates Wallace; the Truman home at Grandview; Martha Ellen Truman, and Harry S Truman in his Living Room at 219 North Delaware, August 12, 1934.

Photo: The Kansas City Star and the Harry S. Truman Library



Figure 4. Bess, Margaret, and Harry S Truman in the Living Room of 219 North Delaware, n.d. (c. 1934).

Photo: Harry S. Truman Library





Figure 5. Margaret Truman with David and Marian Wallace  
in the Living Room, 219 North Delaware,  
Christmas, 1937.

Photo: Harry S. Truman Library



Figure 6. David and Marian Wallace in the Dining Room,  
219 North Delaware, 1937.

Photo: Harry S. Truman Library





Figure 7. David and Marian Wallace in the Dining Room,  
219 North Delaware, 1937.

Photo: Harry S. Truman Library



Figure 8. David and Marian Wallace in the Living Room,  
219 North Delaware, Christmas, 1938.

Photo: Harry S. Truman Library





Figure 9. David and Marian Wallace in the Front Hall,  
219 North Delaware, Christmas, 1938.

Photo: Harry S. Truman Library





Figure 10. Bess, Margaret, and Harry S Truman in the Dining Room of 219 North Delaware, reading congratulatory mail on Truman's victory in the primary of the senatorial race, August 7, 1940.

Photo: Harry S. Truman Library



Figure 11. Margaret Truman in the Living Room of 219  
North Delaware, n.d. (c. 1940).

Photo: Harry S. Truman Library



Figure 12. Margaret Truman in the Living Room of 219  
North Delaware, n.d. (c. 1940).

Photo: Harry S. Truman Library





Figure 13. Bess, Harry S, and Margaret Truman in the east end of the Living Room, 219 North Delaware, 1944.

Photo: Life, April 21, 1944





CONTINUED ON NEXT P

Figure 14. Madge Gates Wallace with David and Marian Wallace in the Living Room of 219 North Delaware, Christmas, 1944.

Photo: Harry S. Truman Library



Figure 15. Christmas in the Living Room, 219 North Delaware, December 27, 1945.

Photo: Harry S. Truman Library





Figure 16. Bess, Margaret, and Harry S Truman at 4701 Connecticut Avenue, N.W., Washington, D.C., April 15, 1942.

Photo: United Press-International News and the Harry S. Truman Library







Figure 17. Margaret and Harry S Truman at 4701 Connecticut Avenue, N.W., Washington, D.C., April 15, 1942.

Photo: Harry S. Truman Library



Figure 18. Bess and Harry S Truman at 4701 Connecticut Avenue, N.W., Washington, D.C., April 15, 1942.

Photo: Acme News Pictures-UPI and the Harry S. Truman Library



Figure 19. Bess and Harry S Truman at 4701 Connecticut Avenue, N.W., Washington, D.C., 1942-1945.

Photo: Harry S. Truman Library





Figure 20. Harry S Truman at 4701 Connecticut Avenue,  
N.W., Washington, D.C., 1942.

Photo: Harry S. Truman Library and Acme News  
Pictures-UPI



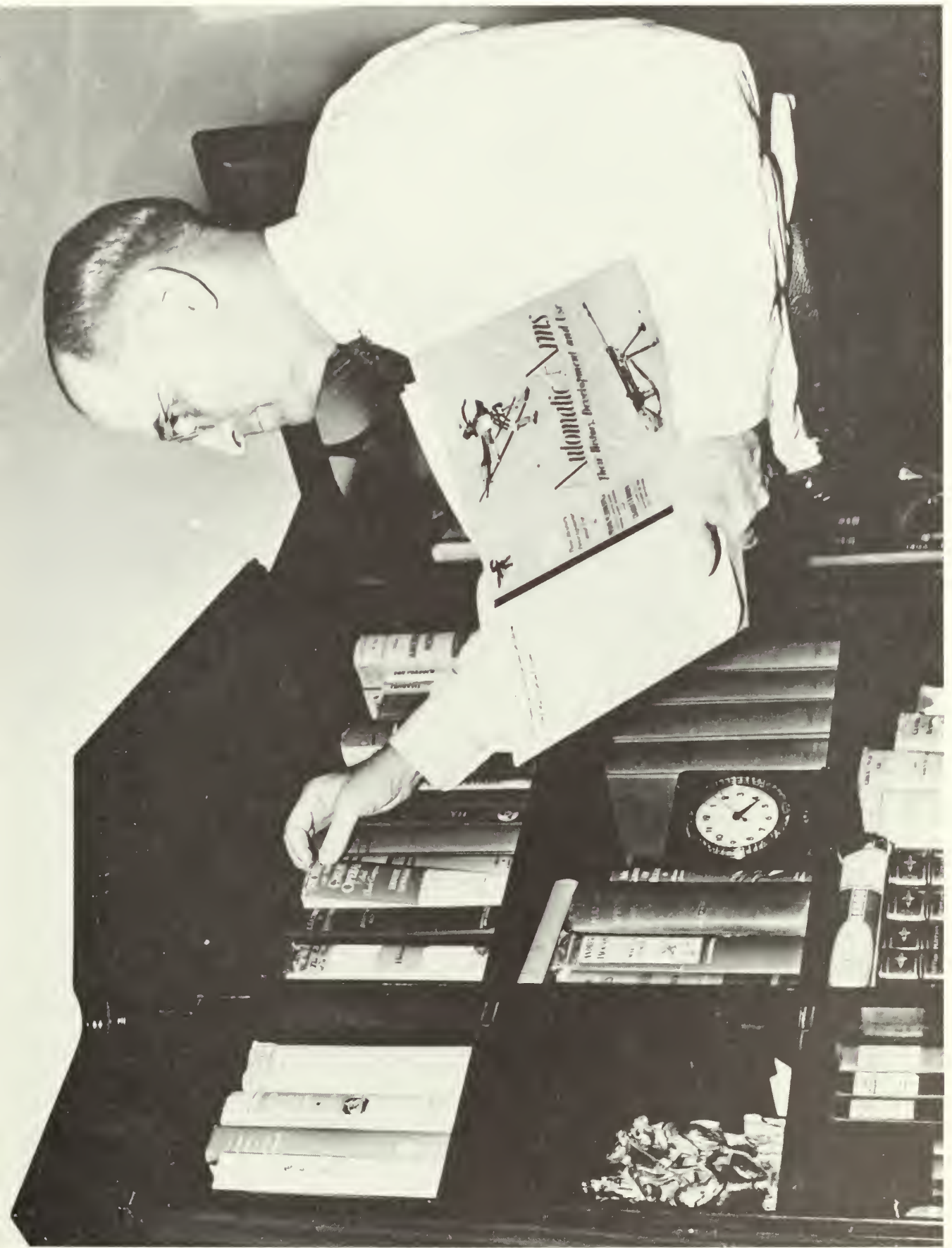

Figure 21. President Truman delivering speech from the Living Room of 219 North Delaware, on election eve, November 1, 1948.

Photo: Harry S. Truman Library



Figure 22. President Truman lighting the National Christmas Tree from the Music Room of 219 North Delaware, December 24, 1948.

Photo: United Press-International News and the Harry S. Truman Library





Figure 23. President Truman lighting the National  
Christmas Tree from the Music Room of  
219 North Delaware, December 24, 1951.

Photo: Vernon Galloway and the Harry S.  
Truman Library





Figure 24. Mrs. Truman in the Living Room of 219 North Delaware, McCalls, April, 1949.

Photo: McCalls Magazine and the Harry S. Truman Library



Figure 25. Bess and Harry S Truman in the Living Room of  
219 North Delaware, 1953.

Photo: Harry S. Truman Library



Figure 26. Harry S Truman in the Living Room of 219 North Delaware, 1953.

Photo: Bradley Smith, and the Harry S. Truman Library





Figure 27. Harry S Truman in the Music Room of 219 North Delaware, 1953.

Photo: Bradley Smith, and the Harry S. Truman Library





Figure 28. Mrs. Truman and friends playing cards on the Back Porch of 219 North Delaware, 1953.

Photo: Bradley Smith, and the Harry S. Truman Library



Figure 29. Harry S Truman on the Porch of 219 North Delaware, 1953.

Photo: Harry S. Truman Library and  
Bradley Smith





Figure 30. Bess and Harry S Truman on the Back Porch of  
219 North Delaware, "Person to Person," May 28,  
1955.

Photo: Harry S. Truman Library





Figure 31. Bess and Harry S Truman in the Living Room of 219 North Delaware, "Person to Person," May 28, 1955.

Photo: Harry S. Truman Library



Figure 32. Bess and Harry S Truman in the Music Room of 219 North Delaware, "Person to Person," May 28, 1955.

Photo: Harry S. Truman Library



Figure 33. Bess and Harry S Truman and "Person to Person"  
crew in the Library of 219 North Delaware,  
May 28, 1955.

Photo: Harry S. Truman Library







Figure 34. Bess and Harry S Truman in the Living Room of  
219 North Delaware, Christmas, n.d. (c. 1957).

Photo: Harry S. Truman Library



Figure 35. Christmas in the Living Room of 219 North Delaware, n.d. (c. 1957).

Photo: Harry S. Truman Library



Figure 36. Living Room at 219 North Delaware, n.d. (c. 1957). The baby may be a Daniel son.

Photo: Harry S. Truman Library







Figure 37. Bess and Harry S Truman in the Living Room  
of 219 North Delaware, February 14, 1960.

Photo: Harry S. Truman Library

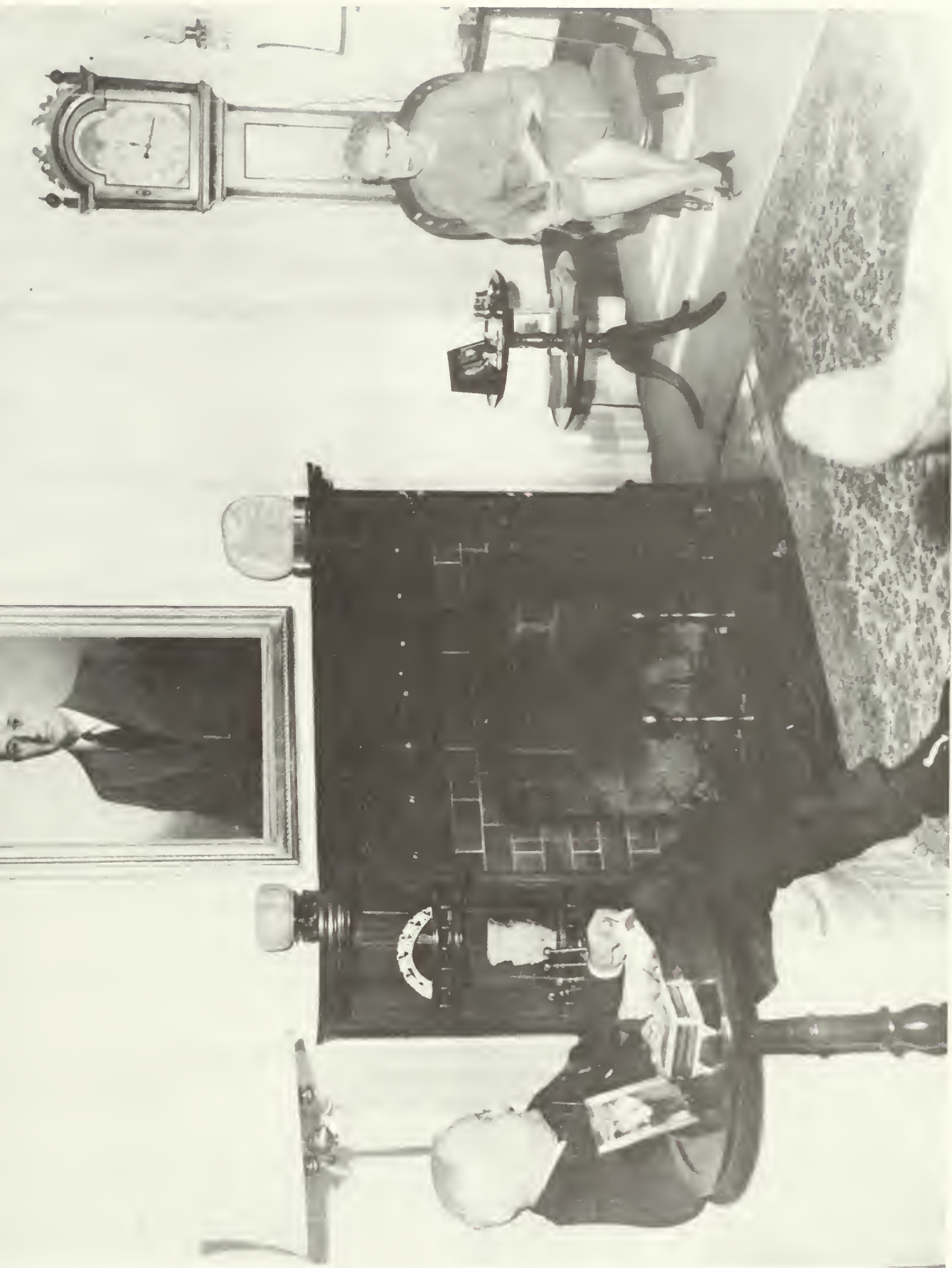

Figure 38. Harry S Truman with Laura Hall and John Ross Truman in the Living Room of 219 North Delaware, July 6, 1968.

Photo: Harry S. Truman Library



Figure 39. Harry S Truman with unknown receiving a medal from the Sons of the American Revolution in the Living Room of 219 North Delaware, 1968.

Photo: Harry S. Truman Library







Figure 40. Bess and Harry S Truman, Margaret Truman Daniel, and Lyndon B. Johnson signing the United Nations Day Proclamation in the Living Room of 219 North Delaware, October, 1968.

Photo: Harry S. Truman Library



Figure 41. Bess Truman in the Living Room of 219 North Delaware on Harry S Truman's birthday, May 8, 1969.

Photo: Harry S. Truman Library



Figure 42. Bess and Harry S Truman in the Living Room of 219 North Delaware on Truman's birthday, May 8, 1969.

Photo: Harry S. Truman Library







Figure 43. Bess and Harry S Truman with Edmund Muskie in the Living Room of 219 North Delaware, December 14, 1970.

Photo: Harry S. Truman Library



Figure 44. Bess and Harry S Truman with Mr. Hale, on the Back Porch of 219 North Delaware, May 5, 1969.

Photo: Harry S. Truman Library



Figure 45. Harry S Truman with Thomas Hart Benton in the Library of 219 North Delaware, January, 1971.

Photo: Randall Jessee and the Harry S. Truman Library







Figure 46. Harry S Truman with Paul Burns receiving a Secret Service Badge in the Library of 219 North Delaware, December 3, 1971.

Photo: Harry S. Truman Library



FIGURE 47 THROUGH FIGURE 94:  
HISTORIC AMERICAN BUILDINGS SURVEY

Figure 47. Front Hall, March, 1983.

Photo: Historic American Buildings Survey

Figure 48. Front Hall, March, 1983.

Photo: Historic American Buildings Survey



Figure 49. Front Hall, March, 1983.

Photo: Historic American Buildings Survey

Figure 50. Living Room, March, 1983.

Photo: Historic American Buildings Survey



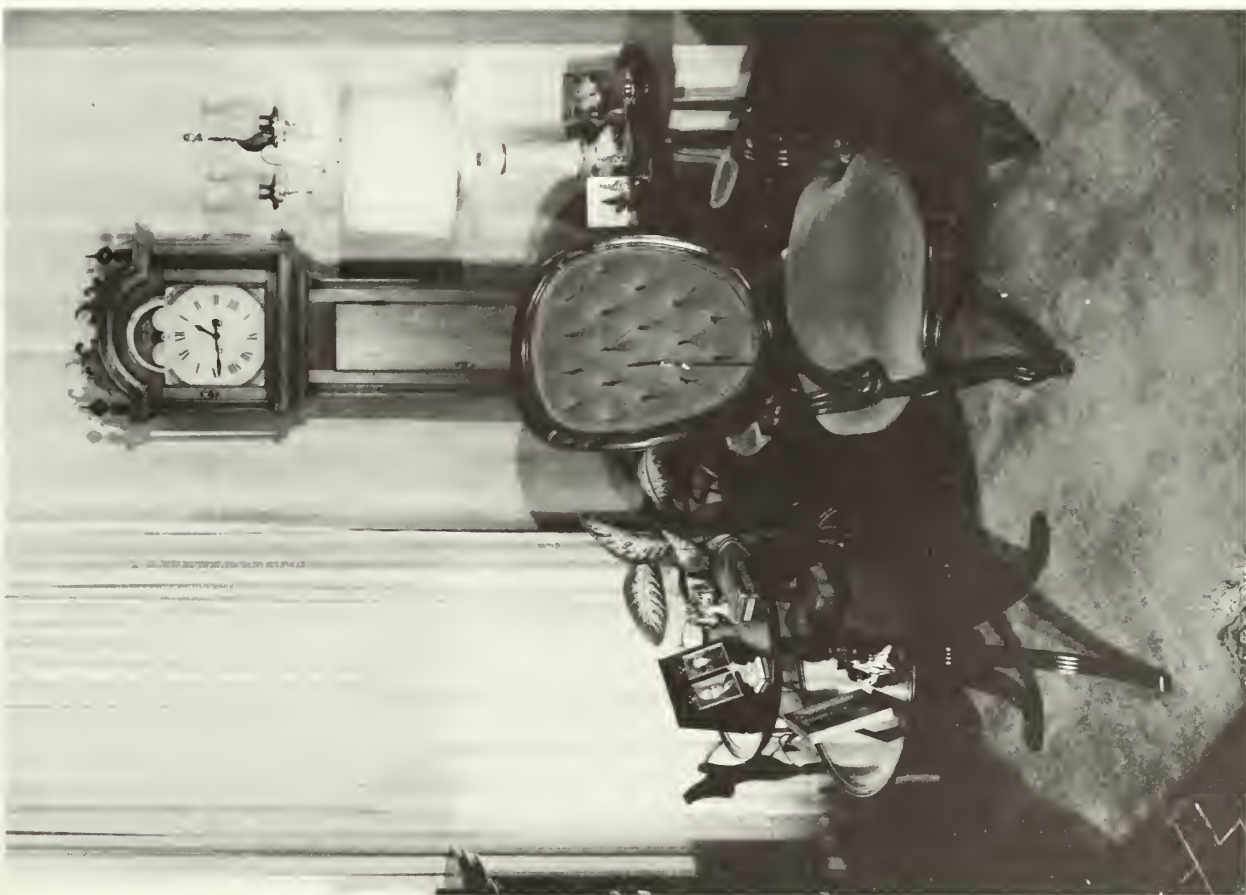
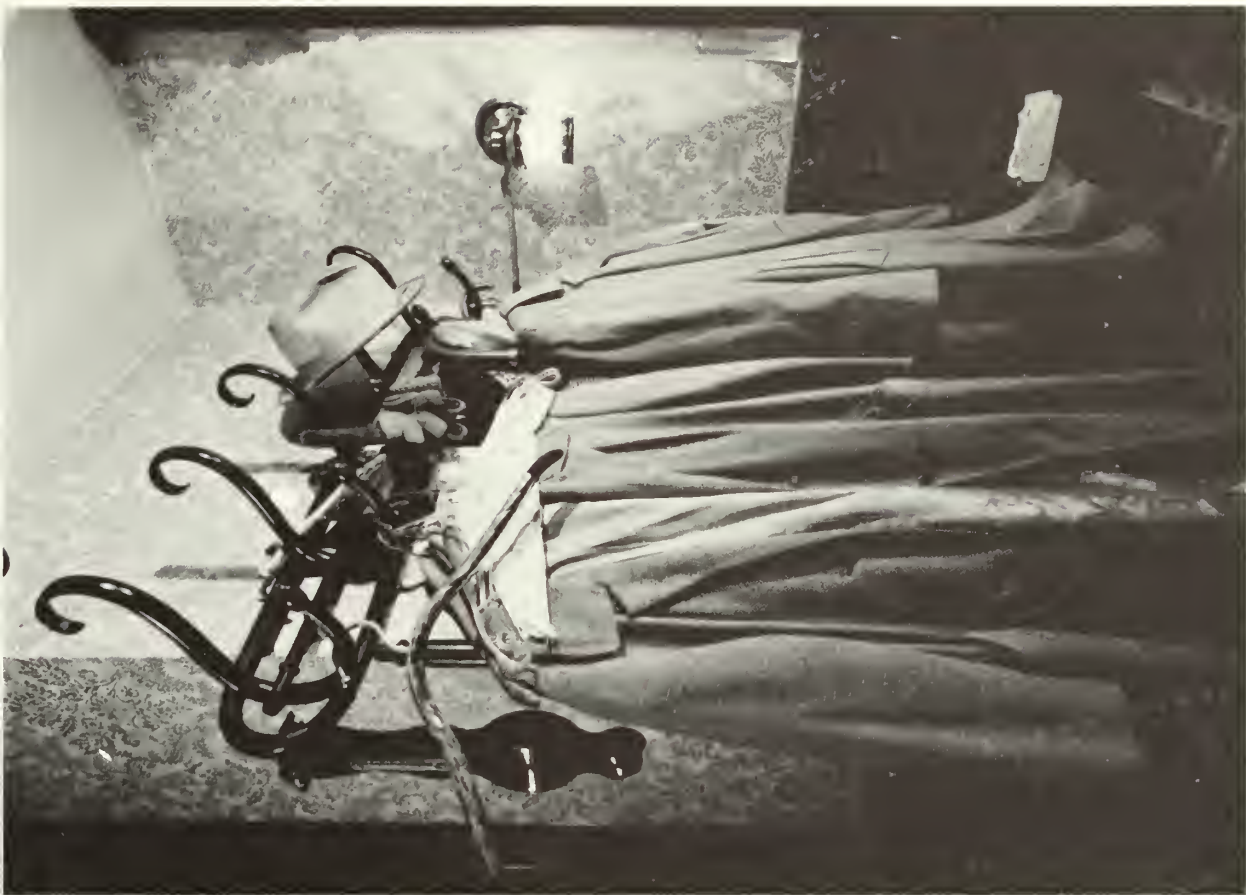



Figure 51. Living Room, March, 1983.

Photo: Historic American Buildings Survey

Figure 52. Living Room, March, 1983.

Photo: Historic American Buildings Survey



Figure 53. Living Room, March, 1983.

Photo: Historic American Buildings Survey

Figure 54. Living Room, March, 1983.

Photo: Historic American Buildings Survey

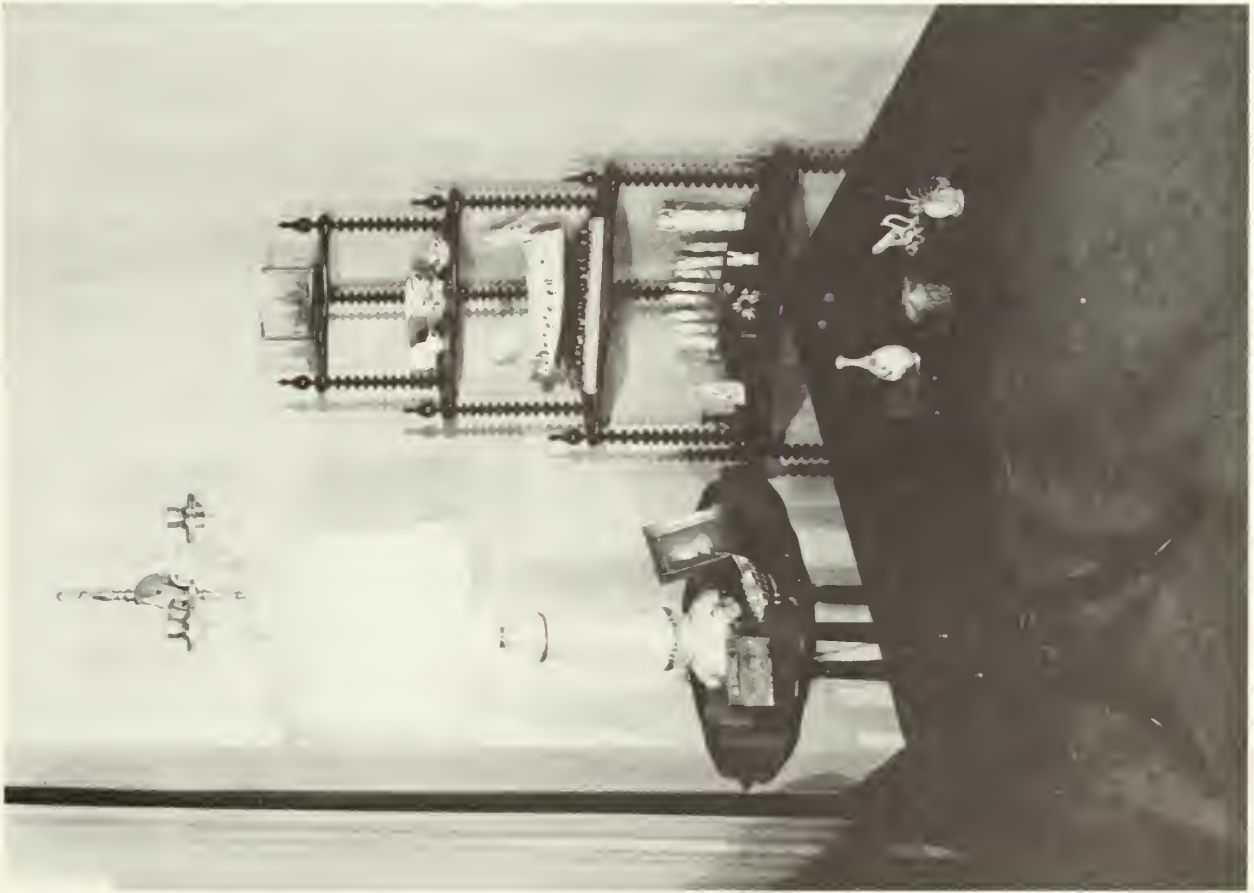

Figure 55. Music Room, March, 1983.

Photo: Historic American Buildings Survey

Figure 56. Music Room, March, 1983.

Photo: Historic American Buildings Survey







Figure 57. Music Room, March, 1983.

Photo: Historic American Buildings Survey

Figure 58. Music Room, March, 1983.

Photo: Historic American Buildings Survey



Figure 59. Music Room, March, 1983.

Photo: Historic American Buildings Survey

Figure 60. Dining Room, March, 1983.

Photo: Historic American Buildings Survey



Figure 61. Dining Room, March, 1983.

Photo: Historic American Buildings Survey

Figure 62. Dining Room, March, 1983.

Photo: Historic American Buildings Survey



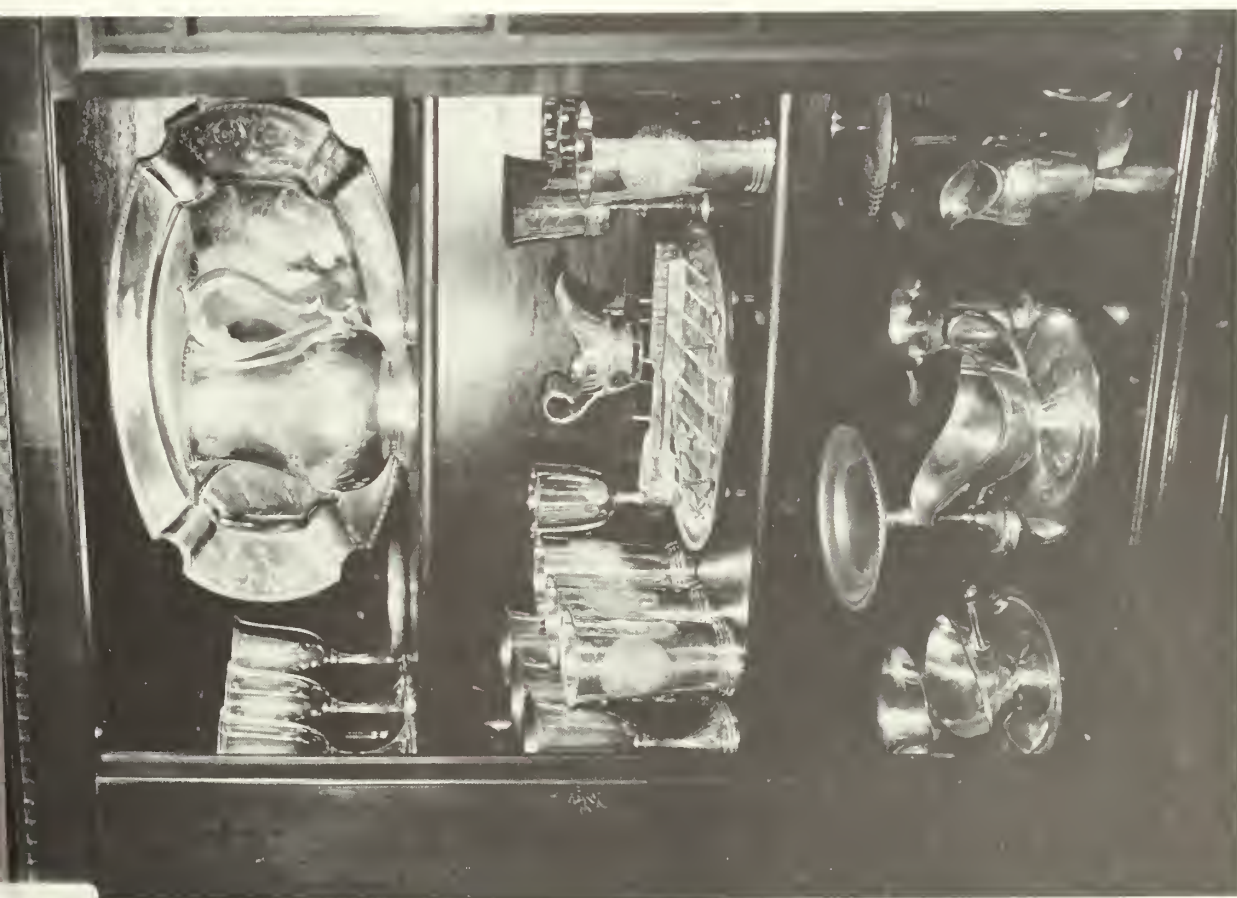



Figure 63. Dining Room, March, 1983.

Photo: Historic American Buildings Survey

Figure 64. Library, March, 1983.

Photo: Historic American Buildings Survey



Figure 65. Library, March, 1983.

Photo: Historic American Buildings Survey

Figure 66. Library, March, 1983.

Photo: Historic American Buildings Survey



Figure 67. Library, March, 1983.

Photo: Historic American Buildings Survey

Figure 68. Butler's Pantry, March, 1983.

Photo: Historic American Buildings Survey



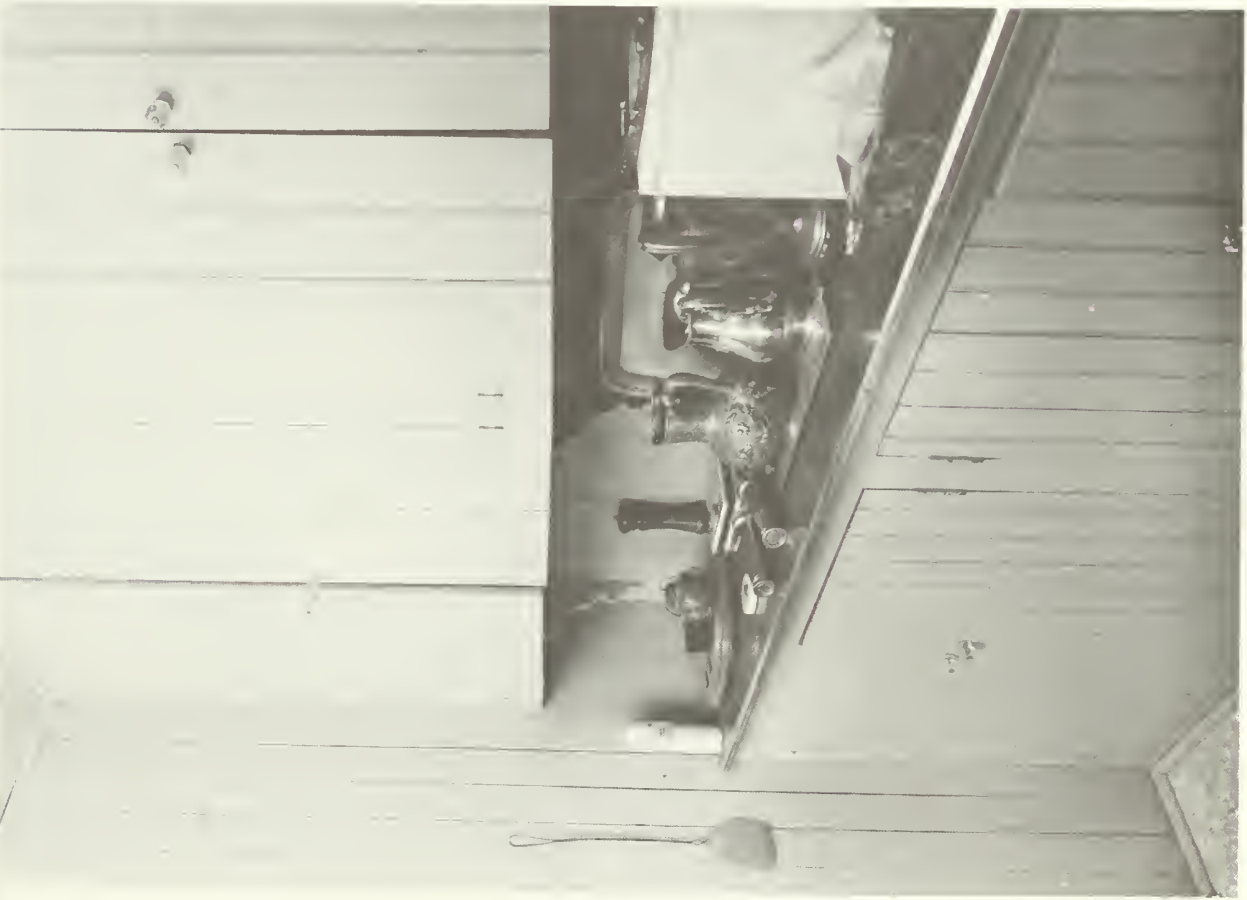
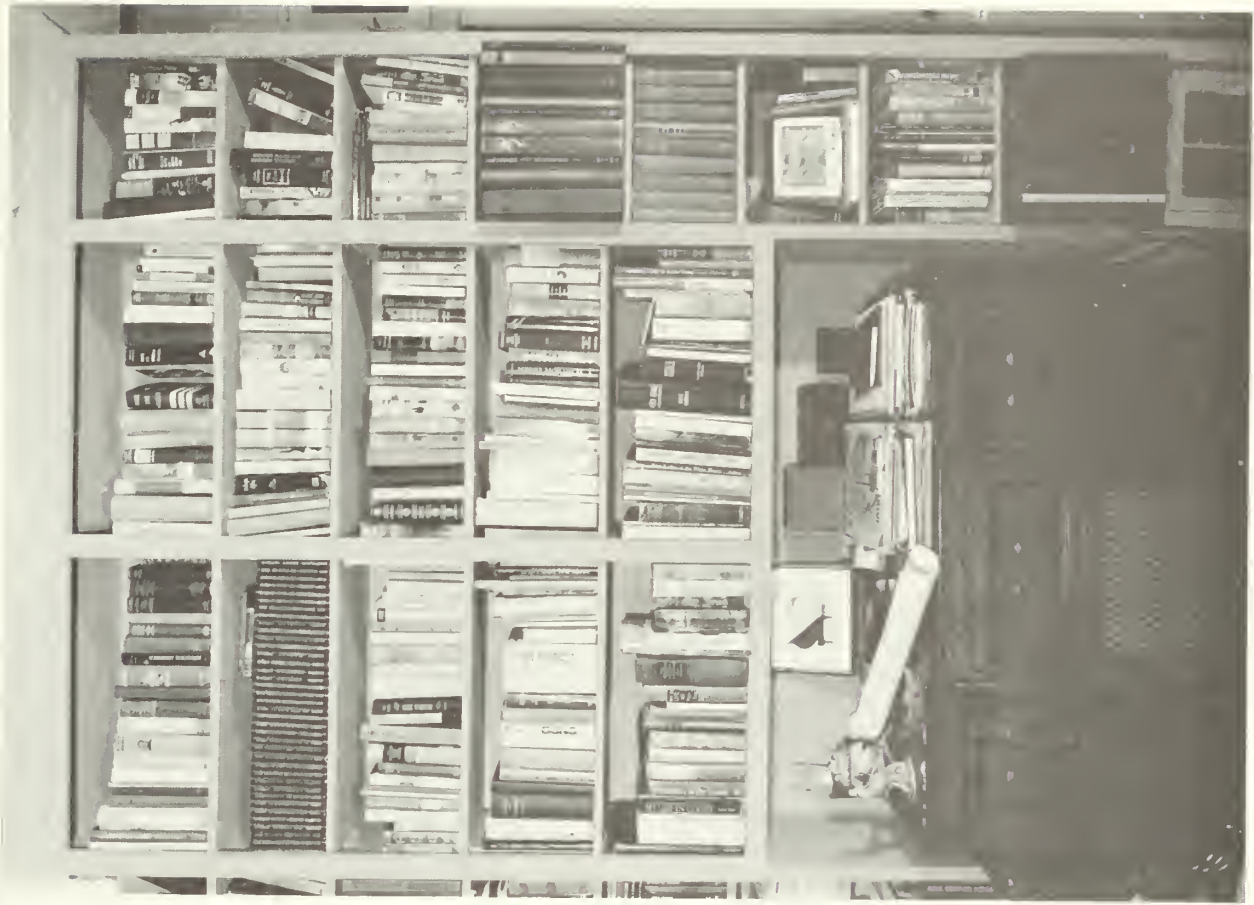



Figure 69. Kitchen, March, 1983.

Photo: Historic American Buildings Survey

Figure 70. Kitchen, March, 1983.

Photo: Historic American Buildings Survey



Figure 71. Kitchen, March, 1983.

Photo: Historic American Buildings Survey

Figure 72. First Floor Bedroom, March, 1983.

Photo: Historic American Buildings Survey



Figure 73. First Floor Bedroom, March, 1983.

Photo: Historic American Buildings Survey

Figure 74. First Floor Bath, March, 1983.

Photo: Historic American Buildings Survey







Figure 75. Second Floor Hall, March, 1983.

Photo: Historic American Buildings Survey

Figure 76. Second Floor Hall, March, 1983.

Photo: Historic American Buildings Survey



Figure 77. West Bedroom, March, 1983.

Photo: Historic American Buildings Survey

Figure 78. West Bedroom, March, 1983.

Photo: Historic American Buildings Survey



Figure 79. West Bedroom, March, 1983.

Photo: Historic American Buildings Survey

Figure 80. West Bedroom, March, 1983.

Photo: Historic American Buildings Survey







Figure 81. South Bedroom, March, 1983.

Photo: Historic American Buildings Survey

Figure 82. South Bedroom, March, 1983.

Photo: Historic American Buildings Survey



Figure 83. South Bedroom, March, 1983.

Photo: Historic American Buildings Survey

Figure 84. South Bedroom, March, 1983.

Photo: Historic American Buildings Survey



Figure 85. East Bedroom, March, 1983.

Photo: Historic American Buildings Survey

Figure 86. East Bedroom, March, 1983.

Photo: Historic American Buildings Survey







Figure 87. Northeast (Truman's) Bedroom, March, 1983.

Photo: Historic American Buildings Survey

Figure 88. Northeast (Truman's) Bedroom, March, 1983.

Photo: Historic American Buildings Survey



Figure 89. Northeast (Truman's) Bedroom, March, 1983.

Photo: Historic American Buildings Survey

Figure 90. Northeast Bathroom, March, 1983.

Photo: Historic American Buildings Survey



Figure 91. Northwest Bedroom, March, 1983.

Photo: Historic American Buildings Survey

Figure 92. Northwest Bedroom, March, 1983.

Photo: Historic American Buildings Survey







Figure 93. Northwest Bedroom, March, 1983.

Photo: Historic American Buildings Survey

Figure 94. Northwest Bedroom, March, 1983.

Photo: Historic American Buildings Survey





APPENDIX I

PROBATE RECORDS OF GEORGE P. AND ELIZABETH GATES,  
1918 AND 1924  
(JACKSON COUNTY COURTHOUSE, JACKSON COUNTY, MISSOURI)

Inventory and Appraisement of the Estate of George P. Gates, July 11,  
1918:

Family bible and other books in family residence  
219 Delaware St., Independence, Mo. \$ 200.

Household Kitchen and table furniture situated in  
family residence No. 219 Delaware St., Independence,  
Mo. 500.

Inventory and Appraisement Certificate and Affidavit in the Matter of  
the Appraisal of the Estate of Elizabeth Gates, August 6, 1924:

Household Goods

Living Room:

1 Book Case 50.; 1 desk 15.; 1 table 10.; 75.  
4 chairs 25.; Books 50.; 75.  
Parlor Suite; 1 davenport 15.; 3 chairs 15. 30.

Dining Room:

1 table 10.; 1 side board 15.; and 6 chairs 20. 45.  
3 bed room suites with beds and dressers 150.  
1 hall coat rack 15. 15.  
two carpets 20. 20.



APPENDIX II

INVOICES FOR WORK PERFORMED AT AND PURCHASES FOR  
219 NORTH DELAWARE, AND WASHINGTON, D.C.,  
1884-1974

(Harry S. Truman Library)



G.P. Gates to North, Orrison & Co., Kansas City, July 10, 1884:

1 Chamber Suite	85.00
1 Pair Laces	8.00
2 Poles	2.00
2 Doz. Hooks	.40
1 [Sweeper]	4.00
	<u>99.40</u>

Paid Cash October 12, 1884: 95.40

Independence Plumbing Co. to Mr. Geo. P. Gates, June 12, 1885:

[providing an estimate for 40 gallon boiler, galvanized iron; iron sink 18 x 30; planished copper bath 6 ft.; demarest closet or [aug.?] other of like grade; square stands marble top 20 x 24 and for corners 20 x 20 in white bowls; all lead supply pipe to be extra strong all traps to be ventilated up through roof; for putting in boiler with stove connections sink in kitchen, bath room complete with closet-bath & stand [powd?] and ventilated 196.70; without ventilating traps 10% off and without pans under closet bath & stand 5% off]

washstands

Outside of Bath Room:

Corner stand in room over library	32.00
Corner stand in room over dining	37.00
[Square?] stand in lower bed room	71.00
[Square?] stand in north bed room	39.00
Corner stand in room over family	36.50
Square stand in room over bed	36.50
	<u>252.00</u>

Pipeing for Gas 32.00

This includes ventilating traps through room and drip pans under stands & waste to same

Without ventilating 10% off  
Without drip pans 5% off

This is estimated on the basis of the 2 systems of drainage and the location of basic plan---sgd. Wish & Wail

Independence Gas & Coke Co. to Geo. P. Gates, July 18, 1885:

We will do your plumbing and gas fitting as worked on plans using a 40 Gallon Galvanized Iron Boiler, Demarest Closet 6 ft 14 oz Copper Bath, with Chain, Plug & Combination Bath Cock (with sprinkler & c all complete) Nickle plated 6 Marble topped wash stands corner or square 10 in Backs Etolian Marble 1-1/4 in thick Nickle Plated Compression bibbs chain & [ ? ] Main Suply to Boiler and Bath 3/4 in Extra Strong Lead pipe Supply to Sink & Stands 5/8 in Extra Strong and Branches 1/2 in Extra Strong washpipe 1-1/2 & 1-1/4 in light all traps to be ventilated up through the roof 4 in Sail pipe to be carried up through the roof with a Smiths patent ventilator cap all fixtures to be fit up with Lead pans underneath edges to be [trimmed?] up 3 in waste to each leading to sink or cellar all Sail & Waste pipes to be carried out through the Walls Cast-Iron Pipe [ ? ]

Wirt & Walsh [indecipherable--same as above] 348.56

To George P. Gates from WM Randall, 1885:

Sep 19	to building chimney in South End of house:	
	[?] Mashons 10927 Brick @ 9./thousand	98.34
	to topping out flue on Ell	10.00
	to 8 ft. of filler in Seller	6.00
Nov 2	to building chimney on North Side of house:	
	to [two?] Brick layers five days & 8 hours	
	@ 6-1/2/day	37.70
	to 2 labors 5 days & 8 ours @ [two ?] Dollars	
	& 75 cents	15.95
	3 Loads of Sand 80 bushels @ 8 cents/bu	6.40
	18 bushels of lime @ .35	6.30
	7,000 bricks delivered @ 9./1000	63.00
	My profit	10.00
		<u>253.69</u>
	Credit by halling back 300 brick	- 3.00
		<u>250.69</u>

Rcd in full W M Randall

J.A. Addams for GP Gates, Kansas City Slate Co., October 16, 1885:

to slating Roof of Mr. Geo P Gates Haus in Independence  
per 32 Sq. [?] ft. at 12.25/sq. 403.52  
23.50  
380.02

October 17, 1885: Rcd of Geo P Gates in full 380.00  
Sgd. [?] W. Selby

North, Orrison & Co., Kansas City, to G P Gates, December 22, 1885:

1 BR suit leave  
1 Hall tree 65.00  
125.00

Mr. Gates to James F. McAdow, Mantels (Peerless, Conger & Scanlan)  
January 1886:

1 #5 Mahy & Peerless 235.00  
1 # [Ladies?] Mahy & Conger 125.00  
1 #4029 & Peerless 155.00  
#109 Vestibule 40 sq feet @ 1.35/foot 54.00  
569.00  
February 25 by check -500.00  
69.00  
"warming of your new Home" jas F M Adow

Independence Plumbing Co. dealers in Iron Pumps, Rubber Hose, Brass  
Goods, Chandeliers, Plumbers Goods, Etc., Mr Geo P Gates, January 1,  
1886:

Dec 1 Amt of Bill rendered 458.73  
2 Brackets @ 6. 4 Brackets @ 6. 12.00  
2 Brackets @ 4.50 4.50  
Dec 28 2 hrs work 1.00  
Dec 30 63.75 + 22.50 = 86.25  
25% off -21.56 64.70  
Dec 30 1 Newell light 12.00

Independence Plumbing Co. (continued)

Dec 30	Globe for Hall 2.50	4 for Parlor 8.	10.50	
	3 Globes for Library 2.25	2 for BR \$.	6.25	
	1 Globe S.R. 1.25	1 for SR 1.00	2.25	
			<u>19.00</u>	
	20% off		-3.80	15.20
	1 Extension for Sitting Room			.50
				<u>568.63</u>
	Pd by cash			-400.00
				<u>168.63</u>

To Jno J. Eicher, Independence, January 1, 1886:

For putting up attic Stair and Railing	6.00
Front stairs	95.00
extra on front stairs	16.00
	<u>117.00</u>

Rcd. Payment Jno G. Eicherly

Geo P Gates to Bullene, Moores, Emery & Co., Kansas City, January 4, 1886:

1885:

Nov 27	5 silk 1.35	6.75
	8/2 ft rods .25	2.13
	4 pr Brackets .25	1.00
	4 doz Rings .25	1.00
Dec 11	8 Bundle 1.50	12.00
Dec 15	38 2/3 B.B. [Brussels Body] Carpet 1.40	54.14
	24 B.B. [Brussels Body] border carpet 1.40	33.60
	31 B.B. [Brussels Body] carpet .95	29.45
	40 3/4 Ex. rep. .85	34.64
	134 1/2 [breaking, takwing?] .10	13.45
	60 cotton lining	6.00
Dec 17	35 relaying old carpet 5.	1.75
Dec 21	1 bed set	3.95
	1 tidy .25	
Dec 22	pair lace curtains 3.	

Geo P Gates to Bulene, Moores, Emery & Co. (continued)

Dec 26	211 1/4 rag Carpet	1.60	34.00
	19 rag border	1.60	30.40
	26 3/4 rag carpet	1.60	42.80
	67 [breaking ? rfrping]	.15	10.05
	24 1/2 B.B. [Brussels Body] Cpt	1.40	34.30
	20 B.B. [Brussels Body] Cpt	1.40	28.00
	11 B.B. [Brussels Body] Cpt	1.40	21.00
	41 1/2 Tap. Burnes	.85	35.28
	101 Meaking & laying	.10	10.10
	100 cotton lining	.10	10.00
	1 3/4 doz. pads	2.50	4.38
	1 carpet sweeper		3.00
			<u>464.92</u>

GP Gates to North, Orrison & Co., 538 and 540 Delaware St., Kansas City, January 4, 1886:

Nov 19	2 Rugs		10.00
	1 Wool Matt		3.00
Nov 27	1 Book Case		80.00
	1 Parlor Suite		235.00
	1 Sideboard		80.00
Dec 22	1 2-ps Suite		60.00
	1 Hall Tree		65.00
Dec 31	1 Walnut Table		20.00

Received of GP Gates, February 5, 1886, 375. for full to date for furnace

Kansas City Slate Co., 214 E. Missouri Avenue, Kansas City, Missouri, April 5, 1886:

To Slating Porch 54 by 21 inches - 1 Square 12.00

F.G. Allman, 725 Main Street, Kansas City to Mr. Geo P Gates,  
October 12, 1889:

Two Cases Silverware:

Cons of 1 doz pearl handle Knives	
1 doz Solid Silver Des. Forks	
1/2 doz solid silver Table Spoons	
1/2 doz solid silver Des. Spoons	
1 doz solid silver Teas Spoons	
Complete	100.00

John Russell, Painter and Paper Hanger, N. Liberty, Independence,  
December 24, 1890:

May 10	Kitchen Ceiling & Walls	2 coats	
	Hard Oil Finish Floors	1 coat	11.25

Price Sheet for G.P.G. [n.d.]:

1 fancy dormer	50.00
1 fancy dormer Balls GPz	20.00
2 fancy dormer Balls GPz 25.	50.00
1 Porch	150.00
1 Porch	90.00
1 flight stairs fan & plastering	150.00
lumber bill	270.00
mill work & stone work	750.00
brick work in cellar	170.00
Hardware bill	54.60
tining [tinning?]	200.00
hauling	???
86 yds ex. [ ? ] .25	25.00
cut stone	21.50
chimney & roofs	74.50
on tin	82.00
1 fancy front door	???
1 fancy vesta. door	30.00
1 fancy side door	25.00
	10.00



Price Sheet for G.P.G. [n.d.] (continued)

24 corner blocks	7.00
Painting & hard finish	325.00
O.G. doors 1/34	55.00
Windows	114.55
inside blinds	150.00
carpenter work	793.00
	<u>\$3,657.10</u>

Robert Kieth Furniture & Carpet Co., Kansas City, to DW Wallace,  
August 24, 1893:

Apr 27	1 child's Bed	7.50
	1 Spring	3.50
	1 Mattress	3.50
	Pd by GP Gates	<u>14.50</u>

Mrs. DW Wallace to H.J. Ott & Co., Independence, March 1, 1925:

1924:		
Dec 11	1 Child Rocker	6.50
Nov 18	3 1/2 yards webbing	.33
	pd. March 23, 1925	<u>6.83</u>

Duff & Repp Furniture Co., Kansas City to Mrs. HS Truman, January 16,  
1937:

548 1/2 No.	
Maple Port Mirror	9.34

W.H. Sudbrock Cabinet Works, Upholstering & Repairing, Kansas City,  
to Mrs. Truman, February 13, 1937:

1 sofa recovered #5931 - 3 1/6 yds	
14 yds Ganys	18.76

Central Missouri Association for the Blind, March 3, 1937:

Receipt Mrs. Truman \$5. for 1 pattern rug ; rug to be mailed as soon as woven.

Reliable Stores Corp., Washington, D.C., Senator H.S. Truman,  
3051 Idaho, N.W., January 31, 1937:

1 Mhy Dresser BENE	
1 Con Chest MNXE	
2 Mhy 3/3 Bed UNLE	
2 Coil Sp. 3/3 CONE	
2 [ ? ] Matt	
1 Mhy Nite Table UNLE	195.00
1 Wal. Variety	
1 Wal. SE Bed (3 pc)	
1 Wal. Place Chest	
Coil Spg.	
Matt	
Wal. Bench	
Blue dot Budoir Ch.	366.00

Tucker's (successors to H.J. Ott & Co., Independence), Mrs. H.S.  
Truman:

June 30	2 chairs & tax	304.00
July 30	2 chairs & tax	510.00
		<u>814.00</u>
	Credit 1 chair & tax	-152.00
	Pd. September 3, 1938	<u>662.00</u>

Woodward & Lothrop, Washington, D.C., May 24, 1945; National Park  
Service/The White House/Washington, D.C.

Apr 1	6 PINT VAC. BOTTLES	6.90
Apr 25	1 shade- beige	15.00
	1 shade- beige	12.50
	1 shade	10.00
	7 yds. guimpe	1.05

Woodward & Lothrop, Washington, D.C. (continued)

8 shower curtains	60.00
2 tissue boxes	5.00
1 powder vanity	54.00
1 table	25.50
1 bed	45.50
1 bench	19.00
1 chest	76.00
1 mattress	44.50
1 spring	44.50
	<u>419.45</u>

Tucker's, Independence, Mrs. Truman, June 1, 1948:

22/23/36 yds carpet 12 x 17	188.60
23 yds rug padding 12 x 17	23.00
Total Tax	<u>215.83</u>

Refinishing for Abernathy Furniture Co.

One dining room table top	45.00
2 dining room chairs at 2.00 each	<u>4.00</u>
Total	<u>49.00</u>
	<u>264.83</u>

Burton Linoleum Co., Mrs. Harry S Truman, c/o Mrs. Geor. Wallace,  
June 1, 1949:

May 5	Furnished green marble inlaid linoleum laid & cemented over felt on kitchen, hall, & pantry floors	122.50
-------	--	--------

	New flooring to patch two bad places in floor & 70 ft new quarterboard 6.25	
	Total	130.45

& 8 hours time patching floors etc---no charge

Tucker's, Independence, Mrs. Bess Truman, June 30, 1949:

66 sq. yds. carpet at 8.20 yd.	541.20
8 additional yards for stairs & landing	65.60
66 sq. yds. carpet padding at .95	62.70
carpet- cut- sew- lay by Lawless & Johnson	63.15
Total	<u>746.20</u>

Duff & Repp, Kansas City, Mrs. Harry S Truman, July 29, 1949:

1 "Triple Mirror"	18.95
-------------------	-------

Tucker's, Harry Truman, March 25, 1950:

73 3/4 yds. carpet 8.79/yd.	648.27
52 yds. padding 1.15 yd.	59.80
Binding three throw rugs	8.50
	<u>716.57</u>
Credit returned 1 rug 12 x 17	-164.00
Total and Tax	<u>566.90</u>

Mrs. Harry S Truman, July 14, 1950:

1 Din-107 Frigidaire Refrigerator, Serial #65-A-17695	349.75
Less credit for coolerator	60.00
Less special discount	28.95
	<u>267.80</u>

CE Sharp Plumbing, 110 W. Kansas, Independence, August 31, 1951:

1 Blue (Spruce) Lavatory	103.56
6 Blue chrome nipples	.40
1 1-1/2 2 nut & washer	.35
2 Lav Supply washer	.20
5-1/2 hrs labor	19.25
	<u>125.78</u>

Jennings Furniture, Independence, February 18, 1954:

12 dining rooms chs [ ? ] striped	24.00
2 Vic chs in Green Velvet	100.00
	<u>124.00</u>

Jennings Furniture, Independence, October 1, 1954:

ant [ ? ] Rocker	39.00
Slip Cover	45.00
Recover Din Chair & material	7.12

The Furniture Shop, 215 S. Lynn St., Independence, February 1, 1957:

2 chairs	20.00
1 table	8.50
	<u>34.50</u>

Tuckers, 205-207 Lexington, Independence, August 18, 1959:

2 5752 3/3 mattress	99.00
1 FP 130-59 Frigidaire Refrigerator (serial #37A 30154)	459.00
Take back 1 No. 57738 Refrigerator credit	-90.00
	<u>369.00</u>
12 121 Telephone Stand	21.95
	499.75

Jennings Furniture, Independence, May 13, 1961:

8 [ 3? ] Beaumont Brocatelle #4779 Mint green @ 12.00	44.00
Up chair	.88
	<u>44.88</u>

Jennings Furniture, Independence, May 2, 1962:

7 widths drapery lined fabric Dubonnet color Nutmeg @ 3.50 yd.	134.25
Upholster Victorian chair Floral Tapestry #5000 Beige	61.00

Jennings Furniture, Independence, May 25, 1962:

Library Drapery-lined Dubonnet-Nutmeg @ 3.50	134.25
Up Victorian Chair	61.00
Sleeping Hollow Chair	39.00
Top with [ foam ? ]	5.00
Sheer Curtains Summer & White @ 2.50	116.50
Library fixtures	
1 Trav. Rod	7.95
2 Trav. Rods	7.50

Jennings Furniture, Independence, July 7, 1967:

4 Yacht Chairs new canvas @ 5.00	20.60
----------------------------------	-------

Regina Electric Co., 224 W. Maple, Independence, October 15, 1968:

HT55B Freezer	247.15
---------------	--------

Tuckers, 205 W. Lexington, Independence, December 13, 1968:

Crib & Mattress	41.15
-----------------	-------



Sears, Roebuck & Co., June 5, 1969:

1 Washer, catalog #W [ ?? ] 0E29700N 169.88

McDaniel Sheet Metal & Roofing, 9136 Wilson, Independence, December 7, 1970:

Air Conditioning & Roof Repair  
Sear Window AC 168.93  
Roof Repair 25.00

Jennings Furniture, 1401 West Lexington, Independence, February 5, 1971:

Cox Budoir Chair - Sample 66.95

Charlie Pendelton's Appliance & TV Center, 124 So. Main, Independence, July 22, 1972:

1 [ ?? ] A/C model # [ ??? ] 816 245.14  
Install & haul off old unit

Carpet City, 11806 E. 23 St., Independence, August 31, 1973:

Carpet 15 x 15 High Tide 046 Champagne  
54 oz Hair Felt Pad  
Take up old 450.62

R.W. Kelly & Sons, Independence, November 20, 1973:

311.57

R.W. Kelly & Sons, 10912 Winner Rd., Independence, April 16, 1974:

8 Sheer panels Living Room Curtains	209.56
--	--------

La-Z-Boy, 1392 E. 40 Highway, January 29, 1980:

1 DNDI-GNADK	342.00
	<u>-15.81</u>
	357.81



APPENDIX III

STUDY

INVENTORY OF CONTENTS

PREPARED BY THE HARRY S. TRUMAN LIBRARY

1981-82

## STUDY

Miniature painting of Trinity Episcopal Church by Grace Taylor.

(Church is depicted as it is now. Original painting in HSTL collection. Signed on reverse: "Indep. MO. Trinity Episcopal Church/August 1975/Grace E. Taylor." In plastic frame 6 1/4"x 7 1/4".)

Collection of photos of MTD's second son in clock shaped frame.

(6 photos in small pocket watch frames inside pocket watch shape, tan velvet background. 12" dia. handle 2 1/8" high.)

Collection of photos of MTD's first son, Clifton.

(Matches above item, on green velvet background. 12 1/4" dia. Back of frame very loose.)

### North Wall

Telephone stand. (Dark wood, four legs 23"H x 13 3/4"x 10 3/4")

On Stand: Independence, Missouri phone directories (2)  
Southwestern Bell, July, 1979

Green modern Southwestern Bell phone.

Chair. (Walnut chair. Upholstered in green floral pattern on beige material. (Has been recovered) 36"H x 30"W x 29"D

Chair. (Victorian style; high circular back, upholstered in rose pattern on beige material. 39 1/2"H x 26"W x 31"D

Objects in book case: (Second set of shelves from left)

Bottom shelf: Collection of phonograph records.

Second shelf: Miniature ceramic piano; made in Japan. "662" stamped on bottom. White trimmed in gold; artificial (plastic) flower arrangement on top. Lid on shelf atop collection of state highway maps. 3 5/8"x 4 7/8"w x 5 1/4"d

Brass vase. (Mountain scene etched on front; probably Indian. Badly tarnished. 6"hx 7"d

Oriental vase on wooden pedestal. Aqua marine in color; dragon pattern; glaze uneven. Broken piece from base inside vase. 9"hx 5"d

Silver box. In shape of a chest; lined in blue velvet. 2 pieces of quartz inside chest. Made in Mexico. 3 1/2"h x 6 5/8"w x 4"d. Tarnished.

Objects in book case (cont)

Second shelf: (cont)

Metal candy cannister with handle. (Treasure chest scene "Baret Ware" container. "Made in England, Item No. 171" Candy inside. 7"h x 5"d , handle 3 1/2" (above cannister)

Third shelf:

Hummel figurine; girl with two geese. "47-3/0" stamped on bottom "Germany" hand numbered "F" 4"h x 3 1/4"x 2"d

White jade figurine. Carved oriental figure with lamb. Has become disjointed from wooden base. 5 1/8"h x 2 1/2"w x 1"d.

Brass cow. Probably Indian or Africian. On fitted wooden base. 5 1/2"h x 5 1/2"w x 2 1/2"d (including base).

China figurine. Danish. King in white gown with two servants tending him; one on either side. Markings on bottom: stamped with crown and "Denmark", hand mark: "1288" with image of a crown etched: "1288 P" 8 1/4"h x 6"w x 3"d.

Ancient Greek vessel. Salmon colored pottery; paint worn away, geometric pattern, no figures. 7 1/2"h x 3"d.

Fourth shelf:

Hummel figurine. Angel playing in front of tower. On bottom (R) "Germany" Stamped: etched:"38" "46" image of a crown. 5 1/4"h x 3"w x 2 3/4"

Ceramic cigarette lighter. Jocky (in red and white outfit) on a base with cigarette lighter painted gold "21" on front. 5 1/2"h base 2 1/2" d.

Ancient Greek pitcher. Salmon colored pottery; paint worn away. Geometric pattern, no figures. 6"h x 2 1/2"d.

Carved ivory oriental figure of a man. Male figure holding a fishing rod and fish; figure has yellow varnish finish. 6 1/2"h x 2 3/4" (diameter of base)



-3- STUDY (cont)

Objects in book case (cont)

Fourth shelf (cont)

Ceramic male figure reading newspaper. Hawaiian Chieftan reading The Honolulu Advertiser headlines, "Hawaii Welcomes Trumans". Makers name on bottom illegible. 4 1/2"h x 3"w x 3 1/4"d.

Carved ivory male figure. Figure of ancient Chinese priest with a staff in his hand; white beard and hair, otherwise varnished finish. "2456 HSTL" on bottom.

Reproduction of Greek vase. Black figures on beige. 6"h x 3 1/2"d.

Carved ivory sets of carved balls. Approximately 6 balls on inside each other; outside balls have carved dragons. On pedestal consisting of a male figure with pedestal extending from his head. Balls attached to object by Scotch tape. Base cracked. 9 1/4"h x 2 1/4" dia. (at base).

Ivory carved Chinese male. Ancient Chinese man holding piece of fruit. Intrensic carving. Part of top of piece broken off. "Made in China" stamped on bottom. 8"h x 2 1/4"w x 1 1/2"d.

Fifth shelf:

Clock in red leather case. Clock in upper right hand corner. Dial on front indicates times throughout the world. "H.S.T." in gold on front. Made by Kalex World Clock, Kalex Corp., serial #102056. 11"h x 10 1/2"w x 5 1/4"d.

Sixth shelf:

Pitcher. Hammered copper trimmed in brass. 9 1/2"h x 8 1/2"w x 4"d (at base of pitcher)

Ceramic donkey. Porcelain. Painted grey; made in "Germany". Leg broken off in front. 5 1/2"h x 3 3/4"w.

Trophy. Gold colored apple on wooden base; plaque reads: "Harry S. Truman/Founder 1952/Teacher Remberance Day/First Sunday. June 1 Presented by/the Senior League/1961". 8 3/4"h x (base 4"x4")

Objects in book case (cont)

Sixth shelf (cont)

Figurine of Winston Churchill. Hand carved wood figure in image of Winston Churchill (in three piece suit, cigar in mouth) painted. 8 1/4"h x 3"w x 2 3/8"d.

Seventh shelf

Glass jar with lid. Hand blown, purple in color, swirled pattern. 8 1/4"h x 6" d.

Table (in center of room). Walnut, Gate-leg table that has been made stationary. 26 1/2"x 35"w x 36"d.

On table: Sleeping Murder and The Murder at Vicarage  
by Agatha Christie

The Investigation by Uhnak

American Presidential China  
Detweiler, Susan. Exhibition Catalog published by Smithsonian Institution in brown cloth cover, "Mrs. Harry S. Truman"

By the Political Sea  
by Lauchheim, Katie signed "Harry S. Truman" on cover.

Coontail Lagoon, A Celebration of Life  
by Cassels, Louis. Inside book: "Honorary Fellows HSTL Institute expires 1983 for Mrs. T" a two dollar bill in mint condition. Photo of George Gates taken by "Curtis, Photographer Port Byron, Ill."

The Royal Arch Mason (booklet)  
Vol. XI No. 1 Spring 1973  
"Mrs. T Just in case you missed this. (signed Harry Vaughan"

The Masonic Rite, The Order for the Burial of the Dead  
Booklet. Enclosed a copy of a sermon delivered Dec. 31, 1972.

A Gallery of Congress, 50 Years Time Covers 1923/1973  
Editors of Time (magazine)

Britannica Book of the Year 1971  
Encyclopaedia Britannica, Inc.  
William Benton Publisher

-5- STUDY (cont)

On table (cont)

Memorial Services in the Congress of the United States and Tributes in Eulogy of Harry S. Truman. Inscribed by William J. Randall, 1973. "Bess W. Truman" imprinted on cover

Harry S. Truman, A Pictorial Biography by Joseph Gies. Inscribed by Bob Adams.

Webster's New Collegiate Dictionary, 1949 (leather bound)

An Almanac of Words at Play by Willard R. Espy

The Abe Burrows Song Book by Abe Burrows

From Then to Now by Ellen Bundschu  
Paperback, inscribed to Mrs. HST by the author. Copy 83, of 200

The Official Inaugural Medals of the Presidents of the United States by Dusterberg, Richard B.

First Day Cover, Colonial American Craftsmen  
4-8¢ stamps

"Give 'Em Hell, Harry" by Mark Goodman  
Paperback.

First Day Cover, HST stamp, May 8, 1973  
encased in blue folder, medal with cover  
by the Danbury Mint.

Bicentennial First Day Cover. The Boston  
Tea Party 8¢ stamp.

The Responsibles, How Five American Leaders Coped with Crises by William S. White  
inscribed by Georgia and Andy Gray.

Book Box of Playing cards. Revenue stamp  
on box.

The Hours of Jeanne D'Evreux, Queen of France  
Metropolitan Museum of Art. Inscribed to  
Mrs. T by Jane Ling.

Virgil by H. Rushton Fairclough. Note from  
donor on inside cover. Signed "Truman" inside  
cover. (English translator)

On table      The Oregon Trail Revisited  
(cont)            by H. Rushton Fairclough (English translator)

Shakespear's Sonnets by Bush, Douglas & Harbage,  
Alfred (editors)    Inscribed by donor inside  
cover.

Pendant necklace.    Dried flowers in oval (modern)

Silver tray, Ink Stand. Sterling, footed, 5 compartments  
with three crystal containers. The containers are 2"  
square trimmed in silver and brass. Seal in center  
compartment "Vigil antibus". Assorted items in tray.  
1 1/4"h x 9 1/2"w x 5 3/4"

Cigarette lighter. 14K Gold plated, emblem "33rd Inf.  
Div." Florentine, made in U.S.A. 2 1/4"h x 1 1/4"x  
1/4"d

Pocket knife. Bone hand; brand "R" in steel on both sides.  
3 1/4" x 3/4". Badly rusted.

Ceramic bird. Hand painted porcelain. Orange body with  
long tail. Italian numbered on bottom "x496/426"  
6 1/4"h x 7 1/2"w

Brass Four Leaf Clover paperweight. Poem on reverse.  
4 3/4" x 4 1/4"x 1/4"

Silver letter opener. Miniature jockey on end "21"  
7 3/4"lx 1 1/2"w

Metal dish. Circular; hand painted, "China" on reverse.  
Spring floral pattern on yellow background.  
3 7/8" dia.

Silver pocket pedometer. Sterling, inscribed on reverse,  
"Harry S. Truman/from/The Following. Crystal not  
attached to watch. 1 3/4" dia.

Framed photograph. Color photo of Mrs. Truman in brass  
oval frame; wooden backing "Made in Italy"  
5 1/8"h x 4 1/4"w

Red leather box with lid. "HST" in gold on lid; trimmed  
in gold; contents not inventoried at this time.  
9 3/8"x 12"x 3 3/4"

Embossing seal, "219 North Delaware/Independence, Mo."

Collection of trade tokens (6). In plexiglass holder.  
From the "Albert Neese General Merchandise, Richland,  
Kansas". Front: Good for 5 in merchandise"  
Reverse: "Albert Neese/General Merchandise/Richland,  
Kansas."

-7- STUDY (cont)

On table (cont)

Silver letter opener. In shape of a sword. Knight on a horse on the end. Made in "Jerusalem" on reverse.

Footstool (under table)

Walnut, upholstered in dark red material (needle-point) on rollers. 12 1/2"x 21 3/4"x 21 3/4"

On footstool:

15 National Geographics (Jun3 1974 through May 1981)

From These Roots by Carolyn Lieberman Gitman  
Enscribed by the author to Mrs. Truman.

Whodunit? Houdini? by Otto Penzler

Kansas - The 34th Star by Nyle H. Miller  
Signed by the author, enscribed to Mrs. Truman  
from Georgia Andy Gray

SOUTH WALL - BOOKCASE

Bottom shelf:

Glass goblet, stemmed. Etched with image of HST; the Presidential seal and important dates and events in his life. On bottom: "Presidential Glass/Made in England" "Vemay". 6 1/4"h x 4" dia.

Silver wine glass. Stemmed; Jewish characters on base and stem. Inscribed to Mrs. Truman from the Z.O.A. of Seattle. Sept. 25, 1958. Badly tarnished. 7 3/8"h x 3 3/8" dia.

Silver vase. Floral pattern around top border "Ruiforcab" "Paris" on bottom. Badly tarnished. 6"h x 6 1/8" dia.

China figure of a young boy. In peasant dress holding a garland of flowers. On bottom: "12414" stamp of royal crown "Denmark Amager". 5 3/4"h x 3 1/2"w x 3"d.

Candle holder. Brass with octaganular glass box containing leaves and butterflies. 7"h x 4 1/2"w x 3"d.

Porcelain figure of a farmer. "Made in Denmark" hand number "2049". Male figure standing, holding pitch fork. Signed by Axe Locher. 10 1/4"hx 4 1/4"dia.(at base)

Second shelf

Flowers at the White House by Ruth Montgomery.  
Inscribed by the author.



-8- STUDY (cont)

SOUTH WALL - BOOKCASE (cont)

Second shelf (cont)

Story Time Classics by Elled Bundshu  
Paperback, inscribed to Mrs. T by author

This I Believe by Edward R. Murrow  
Signed (signature illegible)

Affectionately Yours, George Washington by Thomas J.  
Fleming. Inscribed by Tom Clark.

From Truman through Johnson, a Documentary History  
by Dr. Herbert Druks. Inscribed by the author.

A Woman of Quality, Eleanor Roosevelt by Stella K. Hershan  
Inscribed by the author.

Churchill as Historian by Maurice Ashley.  
Signed by Georgia and Andy Gray

The First Ladies in Fashion by Randle Bond.  
Signed by the author.

The Barstow School Through Eighty Years by Catherine P.  
Gilbertson. Signed by the author.

Wives of the Presidents by Arden Davis Melick.

Mr. Citizen by Harry S. Truman. Inscribed "From Harry to  
Bess with affection from start to finish. New York  
Sept. 15, 1960"

Harry S. Truman by Margaret Truman

From Frigates to Flat-Tops by Edward Arpee

Women and Thomas Harrow by John P. Marquand

Margaret of Austria by Jane De Iongh.  
Signed "For Daddy. Christmas 1953 Margie"

Third shelf

Concerns of a Conservative Democrat by Charles Sawyer.  
Inscribed to HST by the author.

The Man Who Dared the Lighting: A New Look at Benjamin  
Franklin by Thomas Fleming. Inscribed by the author.



-9- STUDY (cont)

SOUTH WALL -BOOK CASE (cont)

Third shelf (cont)

Clock radio. White plastic "Teleking". 6 1/2"x 7" x 5"

Congressional Directory 1970. 91st Congress, Second Session

Fourth shelf

Oxford Number 3 December 1956, Volume XIV. Paperback

Pocket Congressional Directory, January 1961. Eighty seventh Congress

U.S. Government Printing Office, Congressional Directory, March 1959. Imprinted on cover in gold "Mrs. Harry S. Truman"

same as above: January 1958  
March 1957  
January 1962  
March 1965  
January 1960  
March 1963 (not imprinted)  
January 1962  
March 1963  
January 1962

And So It Goes by Thomas Longwill Stadden. Inscribed by the author.

Nannie Willock Wallace

Souvenir Album (autograph book). Leather bound; belonged to Mrs. Truman's great aunt "Nannie" has a series of prints by J. McRae throughout the book. Entries date from 1858 through 1880. Inside cover: "To Nannie from her Brother/December 25, 1857" 6 3/4"x 8 1/2"x 5/8"

Fifth shelf

The Truman Scandals by Jules Abels

A Prime Minister Remembers by Francis Williams.  
Inscribed: "To a good friend and a great President with respect and affection". Signed Attlee

-10- STUDY (cont)

SOUTH WALL - BOOKCASE (cont)

Fifth shelf (cont)

Louis XIV by Vincent Cronin

The American President by Sidney Human. Inscribed "To President Harry S. Truman with warm regards, John L. Sullivan, May 11, 1954". Covers mark p.6-7 and 246-7

Hilda Lessways by Arnold Bennett  
Inside cover "Emma Proctor Southern Fall 1927"

The Old Wives Tale by Arnold Bennett. by Arnold Bennett  
Signed "Emma Proctor Southern Fall 1927". Title page signed "Bess W. Truman" in pencil.

Martha, Martha by Patricia McGerr. Inscribed to Mrs. T by the author.

Why England Slept by John F. Kennedy. 1961 edition

The Armada by Garrett Mattingly

Perle by Perle Mesta. Inscribed "For my very dear friends The President and Bess Truman with much love and affection, Perle Mesta"

A Distant Trumpet by Paul Horgan. Inscribed.

Norman Rockwell, My Adventures as an Illustrator by Norman Rockwell. "To the lady of the house H. J. Talge"

Congress Its Contemporary Role by Ernest S. Griffith

The Autocrat of the Breakfast Table by O. W. Holmes

They Call Her Lady Bird by Spatz Francis Leighton (Paperback)

Sixth shelf

Let's Keep Christmas by Peter Marshall

Mademoiselle from Armentieres by John T. Winterich  
Inscribed.

Round River From the Journals of Aldo Leopold by Luna Leopold

-11- STUDY (cont)

SOUTH WALL - BOOKCASE (cont)

Sixth shelf (cont)

The Disadvantages of Being a Preacher's Son by E. P. Holmes  
Inscribed: "To a man I always admired even if he hadn't  
been President"

The Gallant Mrs. Stonewall by Harnett T. Kane

The Time of the Gringo by Elliott Arnold. Inscribed.

Beyond the Walls by Ann Boyle. Inscribed.

George N. Puk and the Fight for Farm Parity by Gilbert C. Fite

1954-55 Texas Almanac Inscribed from "Travis B. Bryan"

Diplomat in Carpet Slippers by Joy Monaghan  
Signed inside cover: "Margaret Truman 1953"

Perpetual War for Perpetual Peace by Harry Elmer Barnes (editor)

The Return of Lonny Budd by Upton Sinclair. Inscribed by  
the author and his wife. First edition.

Call Me Lucky by Bing Crosby

Seventh shelf

The Pocket Book Magazine. Franklin Watts (editor) (Paperback)

Drums by James Boyd

The Red Bishop by Howard Mason

Tempered Blades by Monte Barrett

The Montagues of Casa Grande by P.M. Salzer. Inscribed.

Sunset and Twilight by Bernard Berenson

The Last Hurrah by Edwin O'Connor

Beat Back the Tide by Dolores Hitchens

White Hunter, Black Heart by Peter Viertel

The River and the Gauntlet by S.L.A. Marshall

-12- STUDY (cont)

SOUTH WALL - BOOKCASE (cont)

Eighth shelf (Top - LtoR)

Something is Missing by Arthur Goodfriend

The State of Missouri by Walter Williams

The Army Air Forces, In W.W.II Vol. Six (Men and Planes)  
Wesley F. Cravan & James L. Cale, editors

Shellbacks: Sons of Neptunes by Henley E. Combs  
Inscribed by author

Somebody Up There Likes Me by Rocky Craziano

Politics in America by D. W. Brogan

Why Waterloo? by A. P. Herbert

The Pleasure is Mine by Mircea Vasiliu

The Troubled Air by Irwin Shaw

Bent's Fort by David Lavender

The Compact Bible

Wake Up or Blow Up by Frank C. Laubach

1st Middle section - to right

1st Shelf over stereo - L to R

As I Saw It by D. R. Fitzpatrick. Inscribed by author.

Songs Lincoln Loved by John Lair

\*Hear the Train Blow by Lucius Beebe & Charles Clegg  
Inscribed to HST "For Harry S. Truman with Affection  
and Respect from a man he "fired" Steve Spingarn,  
Jan. 21, 1953."

\*The Child's Gifts by Blanco, Thomas. Inscribed "For  
Harry S. Truman, this story of faith and hope, from one  
who represents a people to whom he was so instrumental  
in giving such large measure of both. With kindest  
regards. Pres. Munoz Marin. La Fortlaza, San Juan,  
Commonwealth of Puerto Rico. Christmas 1954".

-13- STUDY (cont)

SOUTH WALL - BOOKCASE (cont)

1st Middle section - to right

1st shelf (cont)

American Horse-Drawn Vehicles by Floyd Clymer.  
Inscribed to HST

A Catalogue of the Frederic Remington Memorial Collection  
Inscribed to HST by ?

Mr. President Blue slipcase edition

The Living White House

The White House - Revised ed.

The White House (2 copies)

Frederick the Great by Nancy Milford

Catalogue of an Exhibition of Paintings by the Rt. Hon.  
Sir Winston Churchill

My Life's History. A Loan Exhibition of Paintings by  
Grandma Moses

Bible: New Standard

Bible: Family Altar Edition. HST has written: "Property  
of Harry S. Truman by Forest S. Barrett, P.O. Box 2579,  
Dallas, TX Jan. 12, 1951" HST's writing.

The Note Book Reader of Estate Planning by Solomon Huber  
Inscribed to HST by author.

World Power in the Balance by Tibor Mende

Hazel Rides Again by Ted Key. Inscribed to Mrs. Truman  
from Hazel & Ted Key

1971 Info. Please Almanac Atlas & Yearbook

White leatherette photo album. Photos of MTD & Clifton  
Daniel with 1st son, Clifton Truman Daniel

The Woodmont Story by Henry P. Bridges. Inscribed to HST  
by author

Chemistry...Key to Better Living

\*U.S. Official Pictures of the World War, 4 volumes  
1st volume has page -- above title...have been "Prepared  
under the authority of the pictorial bureau for our daughter  
Mary Margaret Truman. Presented by mother & father for her  
future reference."  
307



-14- STUDY (cont)

SOUTH WALL BOOK-CASE (cont)

1st Middle section - to right

1st shelf (cont)

On top of shelf

Jan. 1959 Pocket Congressional Directory

Gorham sterling cup, Metropolitan Museum Reproduction

"Cornelius Vanderhugh-N.Y. about 1695"

Silver thimble 1 oz. jigger "Only a Thimble Full"  
from Glacier National Park

Gold tone scissors w/attached small plaque "Ribbon  
Cutting Ceremony, Emery Bird Bundshu, Indep. MO  
Feb. 2, 1959"

1st Middle section - Over stereo

2nd shelf - L to R

The Columbia Historical Portrait of New York by John A.  
Kouwenhoven

\*Glimpses of American History by Gretta & Berger

Inscribed to Margaret:

"Dear Margaret: Congratulations to the daughter of an illustrious father and mother. It won't be long until you will go to the most glorious city in the world. While you are there you will learn much about this great country of ours. You are a brilliant little girl and I trust these "glimpses of Am. history" will add to your foundation of knowledge-which is already far in advance of a child your age. I expect great things of you, Margaret--and some day I know I shall read your "Memoirs of Washington." Love and best wishes to any little friend from Blevins Davis. Nov. 7, 1934 the day after your Daddy was elected to Senate of the United States of America."

Fasten Your Seat Belts by Ted Key. Inscribed "Greetings Slugger! With best wishes to President and Mrs. Truman. Ted Key"

The Hazel Jubilee by Ted Key. Inscribed: "For Mrs. H.S. Truman, a loyal friend of Hazel's with best wishes. Ted Key, Sept. 1959."

This I Remember by Eleanor Roosevelt

Concise Bible Commentary by W. K. Lowther Clarke



-15- STUDY (cont)

SOUTH WALL - BOOK CASE (cont)

1st Middle Section over stereo

2nd shelf - L to R (cont)

America's Advocate Robert H. Jackson by Eugene C. Gerhart

The Traitor and the Spy by James Thomas Fleiner

In the Cause of Peace by Trygve Lie. Inscribed to HST:  
"Mr. Harry S. Truman, Dear Mr. President, I hope you will  
get a chance to look at my book. My dream is that it will  
serve our common ideas and cause. Yours, Trygve L. ?  
Norway, Aug. 9, 1954"

Power & Policy: U.S. Fgn. Policy & Military Power in the  
Hydrogen Age. Inscribed "To President Harry S. Truman  
with regard and affection, Tom Finletter." Author Thomas K.  
Finletter

The Life and Likeness of Chas. II by Hasketh Pearson

Senate Manual, 1961

Cross-Currents by Forster, Arnold & Epstein.

1961 World Almanac

Hawaii: A History by Ralph S. Kuykendall

The Career of an Improbable Rascal by W. A. Swanberg

The Reign of Queen Victoria by Hector Bolitho

Melbourne by David Cecil

Pavilion of Women by Pearl S. Buck. Inscribed "Merry  
Xmas, Bess. Lil Rent (?)"

Henry Ford: A Great Life in Brief by Roger Burlingame

3rd shelf: R to L

Saturday Review Reader #3 Paperback

The Thousand and One Nights; or, The Arabian Nights'  
Entertainment. Signed: "Frank E. Gates, Christmas, 1884"  
also "Bessie Wallace, Independence, Mo."

Twenty Thousand Leagues Under the Sea by Jules Verne  
Signed: "Frank Cates Wallace, Dec. 25, 1898."

-16- STUDY (cont)

SOUTH WALL - BOOKCASE (cont)

1st Middle Section over stereo

3rd Shelf (cont)

The Watcher at the Door by Geoffrey H. Hall

Freedom Loyalty Dissent by Henry Steele Commager

I Asked for It by Frances Williams. Inscribed by author.

Trouble Comes Double by Robert P. Hansen

The Limits of the Earth by Fairfield Osborn

The Missing Years by Patricia McGerr. Insc. to Mrs. HST

Last Clear Chance by Burke Wilkinson

Paths to the Present by Arthur M. Schlesinger

Joe Must Go by Leroy Gore

The Mutual Baseball Manual by Roger Kahn

\*The Dictionary of Humorous Quotations by Evan Esar  
Insc. "For Harry S. Truman, with affection & respect  
from a man he "fired" Steve Spingarn. Jan. 21, 1953"

The Glorious Adventure by Richard Halliburton

The Way West by A. B. Jr. Guthrie. Insc. to HST by "Otto!"

Heidi by Johnanna Spyri. "To Marg from Mr. & Mrs. H. Kerr  
Christmas 1932-25 Dec."

Many Laughs for Many Days by Irving S. Cobb. Insc. "Harry S.  
Truman from Mother Wallace."

Woodrow Wilson by William Allen White

Bob, Son of Battle by Alfred Ollivant

Democracy in the Making by Hugh Russell Fraser. Letter  
inside from G. J. Schoeneman to R. Odum-saying Fraser  
asked him to give book to Marg T. Fraser has inscribed:  
"Margaret Truman, America's only history-minded daughter  
of a President, with the admiration & regards of H. R.  
Fraser, June 11, 1946."

-17- STUDY (cont)

SOUTH WALL - BOOKCASE (cont)

1st Middle Section - over stereo

4th shelf - L to R

Security & The Middle East: The Problem and Its Solution,  
Proposals submitted to the President of the United States  
April, 1954

Educating for American Citizenship 32nd Yearbook, Am.  
Assoc. of School Administrators.

Bull Run Rembers by Joseph Mills Hanson. Inscribed to  
HST by author

The Struggle for Indochina by Ellen J. Hammer

Washington By-Line by Bess Furman

Collected Poems by Nick Kenny. Inscribed to HST from poet.

The Garden to the Sea by Philip Toynbee

Hail Columbia by George Sundborg (2 copies)

A Stillness at Appomattox by Bruce Catton

Upside Down in a Magnolia Tree by Mary Bancroft  
Inscribed to Trumans by author.

A Pail of Oysters by Vern Sneider

Hour of Glory by Robt. Lund. Inscribed to HST by author.

U.S. Grant and the American Tradition by Bruce Catton

Cream of Wit by Rod Arkell. Inscribed to HST by author

Years of the Locust by Loula Grace Erdman

For Heaven's Sake by Hannah Smith

Eyewitness in Indo-China by Joseph R. Starobin

The Great Controversy by Ellen G. White. Inscribed to HST  
Mrs. C. B. Payne

The Use of History by A. L. Rowse

Drama of the Ages by Wm. Henry Branson

-18- STUDY (cont)

SOUTH WALL - BOOKCASE (cont)

1st Middle section

5th shelf

\*The Marx Brothers by Kyle Crichton. p.b. pics on front;  
Signed by "Groucho, Harpo, Chico, Gummo & Zeppo" Inside:  
"From the Marx family, no relation to Karl. McCarthy  
please take notice."

Immortal Poems of the English Language by Oscar Williams, ed.

The Massacre of Old Fort Mackinac by Raymond McCoy. Pb

Gandhi: His Life and Message for the World by Louis Fischer. Pb

The Art of Teaching by Gilbert Highet. Pb

American Political Tradition by Richard Hofstadter

\*The Case of the Foot-Loose Doll by Erle Stanley Gardner  
Inscribed to HST by Gardner

Dark Clouds & Bronze Stars by Hobart W. Enoch. Inscribed  
to HST by poet.

Barbed Wire Horizons by Forrest W. Howell

Three Famous Murder Novels by Bennett Cerf, ed.

Not by Bread Alone by Vladimir Dudinkev

The Life of Abraham Lincoln by Stefan Lorant. Inscribed  
to HST by author.

Life & Scenes in the National Capital by Mary Clemmer Ames

The Escape of Socrates by Robert Dick

The End of Innocence by Jonathan Daniels. Inscribed:  
"Dear Boss: I have been enjoyed Jonathan's latest effort  
and think it is his best. Get well soon. Philleo" Ack.  
7-10-54 by Mrs. T.

First Ladies by Kathleen Drindiville

The Blessings of Liberty by Zechariah Chaffee

Judaism in Islam by Abraham I. Kalsh. Inscribed to HST  
by author

-19- STUDY (cont)

SOUTH WALL - bookcase (cont)

1st Middle section

5th shelf (cont)

The Pennsylvania Manual, 1953-1954

Testimony of Frank Stanton, Pres. Columbia Broadcasting System, before Senate Subcommittee #2 on Communications June 18, 1954.

3rd section

1st shelf - above stereo - L to R

Engraved crystal by Steuben Glass

America's Miracle at Work by Wm D. Patterson, editor

The Age of the Moguls by Stewart H. Holbrook

The Wit & Wisdom of Franklin D. Roosevelt by M. Meyershon

\*Volume I - Memoirs (Year of Decisions) Inscribed on slipcase "To Bess from Harry". Inside: "To Elizabeth Virginia, the loveliest & most beautiful lady in the world, from one who has loved her always. Harry"

Volume II - same ed. as above  
Inscribed "To Bess, with love and affection, from Harry"

Mr. Citizen - Signed, #47, Special Ed.

Outsider in the Senate by Clinton P. Anderson. Inscribed: "Dear Mr. President: I tried to develop a book dealing with ideas and actions for the 3 years I spent in your Cabinet. I sincerely thank you and your family for the happiest years of my life. Clinton P. Anderson"

Franklin D. Roosevelt: The Ordeal by Frank Freidel. Inscribed to HST: "For Hon. Harry S. Truman with best wishes, Frank Freidel"

My Life in Court by Louis Nizer

How to Live 365 Days a Year by John A. Schindler

The National Gallery of Art in Washington by H. L. Cooke. Inscribed, "For Mrs. T with love from Jane. Christmas 1970."

Vol. I & II of Memoirs by HST - 2nd Vol. Inscribed to HST: "The first copy off the press for a great President, author & friend. Sincerely, Ken McCormick."



-20- STUDY (cont)

SOUTH WALL - BOOKCASE (cont)

3rd Section

1st shelf - above stereo (L to R) cont.

1970 World Almanac

The Gallant Mrs. Stonewall by Harnett T. Kane.  
Signed "Bess W. Truman"

Life With Hazel by Ted Key. Inscribed to Mrs. T from  
Ted Key

Natchez on the Mississippi by Harnett T. Kane. Inscribed  
to Mrs. T. from author

The Best Humor from Punch #441 of Special Edition

1st shelf (Piled on top)

3 issues American Heritage, Feb. 1972, Aug. 1971, Oct. 1972

Behind books on shelf: Kodak Camera, folding pocket, Model C  
to use w/Eastman Autographic film.

2nd shelf (L to R)

Wooden Willie Insc. by Johnny Gruelle  
"For Margaret from Aunt Connie & Billie-Christmas 1927"

The Poet Comes in Gladness by Howard Fremont Brown  
Inscribed by author

The Idea of Development of the Soul in Medieval Jewish Philosophy  
by Philip David Bookstaber. Insc. by author to HST.

\*Painting as a Pastime by Winston S. Churchill  
Blue leather, gold trim, beautiful blue & beige marble  
end papers. Insc. "From Winston Churchill to Mr. Truman,  
1949."

Strange Stories of Words by Geo. F. Schott.  
Insc. to HST by author.

How to Guess Your Age by Corey Ford

Education Before Verdun by Arnold Zweig  
Signed "Fred L. Truman"



-21- STUDY (cont)

SOUTH WALL - BOOKCASE (cont)

3rd Section

2nd shelf (cont)

Lasting Universal Peace Government by Otto Tussing

With or Without Roses by Katie Louchheim.

Insc. "For Mrs. Truman and the President, with affection and admiration from their happy (?) friend, Katie Louchheim, Oct. 7, 1966

Orinoco Adventure by Hector Acebes

A Short Walk from the Station by Phyllis McGintey.

Signed by Mrs. T "Bess W. Truman, Dec. 1951 from Mary Paxton Keeley"

One-Way Ticket by Bert & Dolores Hitchens

The Decline & Fall of Practically Everybody by Wm. Steig

The Face of Time by James T. Farrell

Beloved by Vina Delman.

Insc. "To the President & Mrs. Truman. Bon voyage, Peg & Bill Hillman, May 26, 1958.

My Diary North & South by Wm Howard Russell

Insc. "Hope to be shooting you soon again--with a camera that is. Thought you'd enjoy this book meanwhile - I did. Best of everything Bradley Smith \*Mrs. Too."

Confessions of a Grand Hotel: The Waldorf Astoria by Horace Sutton.

War and Peace by Leo Tolstoy

Ambassador's Report by Chester Bowles

Signed by Bowles.

India and the Awakening East by Eleanor Roosevelt

The Truman Years by J. Joseph Huthmacher

Insc.: Jan. 3, 1973. For Mrs. HST, with fond recollection of her beloved husband's services on behalf of the people of the United States & of the world. J. Joseph Huthmacher"

Addresses and Messages to the General Court Proclations, Official Addresses and Statements of His Excellency Gov. Maurice J. Tobin.

-22- STUDY (cont)

SOUTH WALL - BOOKCASE (cont)

3rd Section

2nd Shelf (cont)

Centennial of Engineering: History & Proceedings of  
Symposia, 1852-1952

Walter S. Carter by Otto E. Koegel  
Insc. by author

The First Ladies in Fashion by Randle Bond Truch  
Insc. to Mrs. T by author

Gunston Hall Yearbook, 1940 (MTD)

3rd shelf from bottom - L to R

The Great Streets of the World (1892)  
(contains handwritten letter, HST to Mrs. T,  
Feb. 12, 1944 S Senate stationery, wishing "Bess"  
a Happy Birthday)

Am. College Dictionary

The Art of Advocacy by Lloyd Paul Stryker  
Insc. by author

War in Korea by Marguerite Higgins  
Insc. to HST by author

Practical Public Speaking by White & Henderlider  
Insc. by author

The Greatest Faith Ever Known by Fulton Oursler

Babe Ruth's America by Robert Smith

The Man Behind Roosevelt: Louis McHenry Howe by Lela Stiles

Day of Judgment by David Cushman Coyle  
(Wm. D. Hassett's bookplate - inside front cover)

Alias Babylon by Pat Frank

A Stillness at Appomattox by Bruce Catton

Badmen of the Frontier Days by Carl W. Breihan  
Signed by author.

-23- STUDY (cont)

SOUTH WALL - BOOKCASE

3rd shelf (cont)

\*Calculated Risk by Mark Wayne Clark

Ins. "To my Commander-in-Chief, President HST: I have been proud to serve in peace and war under your magnificent and courageous leadership. With admiration, from Mark Wayne Clark, Nov. 1, 1950"

Pioneers of American Freedom by Rudolf Rocker

Time Counts: The Story of the Calendar by Harold Watkins

Power of Words by Stuart Chase

Headlines: World War II by Frances P. Kory

Insc. to HST by author

Under the Influence by Geoffrey Kerr

The Mind of the South by W. J. Cash (Paperbook)

Teacher in America by Jacques Barzun "

Saturday Review "

For Thy Great Glory by Richard Feller

Insc. "To Bess Truman, with warmest good wishes, John (Snyder) 1965"

4th Shelf

33 Shakespeare Plays, Booklovers Edition, Pub. by Univ. Society, New York c.1901 (Red buckram, leather spine, individually bound)

On Top

Shakespeare's Tragedies. Library classic edition.

Top Shelf #5 - L to R

Fish and Be Damned by Lawrence Lariar

Rebuilding the Land of Israel by Gershon Canaan

Insc. to HST by author

So'm I by Ted Key

Insc. to HST by Key

Sarum Chase by Frank O. Salisbury

~~Signed by author~~

-24- STUDY (cont)

SOUTH WALL - BOOKCASE

Top Shelf #5 (cont)

The Form & Order of the Service that is to be Performed and the ceremonies that are to be observed in the Coronation of Her Majesty Queen Elizabeth II, Abbey Church, Tuesday, 2nd June, MCMLIII (one of 100 copies presented to HST by Brit. Ambassador.

Heidi by Johanna Spyri  
Signed by MMTruman

The G. Washington Book for Children by Mabel Tr. Washburn

We Are the Little Foxes by H. A. Kazanjian (poetry)

Trujillo by Abelando R. Nanita

Sheridan the Inevitable by Richard O'Connor

Plain People by E. W. Howe

My Name is Tom Connally by Sen. Tom Connally

Lee the American by Gamaliel Bradford  
Signed "Harry S. Truman, Aug. 1932"

Chain Weizmann's 1st President, State of Israel by I. Klinov(editor)

The Successful Practice of Denistry by S. Joseph Bregstein  
Insc. to HST by author.

The Vagrant Mood by W. Somerset Maugham

Roughing It by Mark Twain. Vol I

Our Miss Boo by Margaret Lee Runbeck  
(Birthday card inside from "Helen" probably Helen Wallace)

How I Cook It by Virginia McDonald

Galahad by John Erskine . Signed "Truman, 1926"

The Life of Empress Josephine by P. C. Headley (c.1854)

Christine by Alice Cholmondeley  
Signed "Charley (?) O. Ross, 1917"

-25- STUDY (cont)

SOUTH WALL - BOOKCASE

Top Shelf #5 (L to R) (cont)

The Complete Works of Mrs. Hemans edited by her sister  
Vol. II (c.1852)

On floor in corner

Stuck in by stereo - (2 following items)

1 brown alligator Backgammon set from Abercombie & Fitch, NY  
\*1 black box containing Red & Gold leatherbound folio)

The Book of the Presidents with biog. sketches by Charles H. Gosvenor Continental Press, Wash. D.C. 1901. Insc. "The Honorable Harry S. Truman 32nd President with Happy Birthday wishes from Frank Glenn, May 8, 1955"

1 cardboard box full of paperback mysteries.

American Still-life Painting by Wm. H. Gerdts

The Great Century of British painting, Hogarth to Turner  
by Wm. Gaunt

Intrigue by Eric Ambler

The Island Race by Winston Churchill  
Insc. to HST by Jack Smith

Issue: Art in America, March-April 1971

1 grocery sack of mysteries, hardbound  
First Ladies Cookbook

On top of Stereo (South Wall)

Ltr. to "Gammy and Grandpa" May 23, 1963 from Clifton.  
Attached to Clifton Truman Daniel's Kindergarten graduation program, Brick Church School - Also letter & copy of Brick Church School program fo Harrison, let. dated 5-28-69

Assorted, unidentified, undated photos of HST, Mrs. T, Marg & family at Key West, Florida

Photos & Letter, Clifton Daniel at the construction site, Truman Peace Center, Jerusalem

Assorted, undated photos of HST

Assorted photos of dinner party: Pres. & Mrs. Truman  
Rose Conway Margaret Kurt  
The Soslands (?) Margaret Ann Kurt (M. Kurt's  
which one? daughter)  
" " (fiancee or husband)



-26- STUDY (cont)

SOUTH WALL - BOOKCASE

Top of Stereo (cont)

Mark Twain Wit & Wisecracks, book  
HST was signed on front

Green leather photo album, loose photos of MTDaniel's  
wedding, April 1956

Black photo album of photos from Truman/Hallmark Exhibit,  
N.Y. City, 1970

Photos of Mrs. T. accepting HST commemorative plate at  
Sapper's Gift Shop

Copy of E. Clifton Daniel's commencement address, Univ. of  
North Carolina, Chapel Hill, June 1, 1970

\*Photos of V.P. Spiro T. Agnew visiting HST & Mrs. T.,  
Research Hospital, Date (?)

\*Photos of THBenton sketching HST in study of 400 N.  
Delaware. Study for painting "The Old President" Photos  
taken by Randall Jessee

Framed, signed, watercolor of 219 No. Delaware by Sidney  
Moore

Pen & ink drawing (1974) of Luke Choplin House, N.W. corner  
of Truman Rd. & Delaware. Signed, grey mat by M.A. Monke, 1974

Water color, Santa Fe Trail, M.A. Monke 1975, signed.

A green photo of HST cutting birthday cake in White House  
(no date)

The Ency. of Witchcraft & Demonology by Robbins, Russell Hope  
Gift of Arthur May to HST

Blue leather album, blue moire lining, "To the Honorable HST,  
for his help in the fight against infantile paralysis  
Nicholas M. Schenck, Chm."

1st Middle pile - top of stereo

1971 Cong. Directory

The Complete Sherlock Holmes, Vol. I by Sir Arthur Conan Doyle

The Black Moccasin: John Tatsey by Paul T. DeVore  
Signed, numbered #243 or 250, Paul T. DeVore, Editor



27- STUDY (cont)

SOUTH WALL - BOOKCASE

1st Middle pile - top of stereo (cont)

Program & Publicity - Winter Convocation, Geo. Wash. Univ.  
Feb. 10, 1975 (M.T. Daniel received Honorary Doctor of  
letters)

The Jumping Frog by Mark Twain (paperback)  
HST has signed on front

Green leatherette album of photos & biog. information,  
Truman Division, Secret Service, c.a. 1973 to present

2nd Pile - Top of Stereo

First Ladies of the White House by Gertrude Zeth Brooks

Copy, 5th Army Fact Sheets, OPLAN Missouri - Harry S. Truman

Murderess Ink by Dilys Winn  
Insc. to Mrs. T. From Georgia N.C. & Andy Gray, 6 Dec. '79

Black notebook titled "The White House Preservation Fund"  
Agenda of Oct. 26, 1979 meeting of Board of Trustees,  
Washington, D.C.

First Ladies Hall, Smithsonian flyer

Photo: Gen. Omar Bradley at desk shaking hand with  
Gen. Louis Truman

Truman H.S. Yearbook, 1979

Photo, M.T. Daniel with other graduates, A. Doniti,  
Sen. Fulbright & (?) Winter Convocation, George Washington  
Dec. '75

Large photo of MT taking bow on state (no date or place)

Blue leather folder w/certificate: "Former members of  
Congress Auxiliary Hon. Life Membership is conferred upon  
Mrs. Harry Truman....21 May 1976

Country Beautiful, The Truman Years

When You Care Enough by Joyce Hall  
Engraved gift card enclosed, signed "Joyce"

Black leather box, contains gold Bullova Accutron Desk Clock  
Insc. "To Pres. Harry S. Truman, from Gen. Omar N. Bradley,  
Nov. 4, 1969" (Has Pres. seal (Beautiful clock)

SOUTH WALL - BOOKCASE

2nd Pile - top of stereo (cont)

Marny Clifford's Cookbook (Mrs. Clark)

Insc. "To the Pres. & Mrs. Truman with admiration and love always and thank you for your "Blarney Stone Recipe" Merry Christmas, Affectionately, Marny"

Stereo Realist Slide Viewer (doesn't seem to work - no light)

Baseball autographed by: Fred Vinson  
Alben Barkley  
Harry S. Truman 4-15-52  
Bob Landry (?)  
Harry Vaughan

Baseball autographed by: Geor. Docking  
J. T. Blair, Jr.  
Arnold Johnson 4-10-59  
H. Roe Bartle

Piles of letters, postcards, Xmas cards, etc.

Special leather edition of, A Pictorial Biography of HST  
Gold lettering on front: "Presented to Mrs. Bess Truman, Washington, D.C. 1973" in slipcase.

From the Prairies by Gail Brook Burket  
Mr. Tr. has written "Thanks H.S.T."

Small Holman Bible

Eve by Stuart Symington. Tribute to Eve Wadsworth Symington who died in 72

Eleanor & Franklin by Joseph P. Lash

2nd-Engraved crystal Steuben Glass  
Copy

The Grandma Moses Storybook for Boys and Girls

Small English/German Dictionary - Blue leather  
" " /French " - Red leather

2 boxes of double mounted slides, Truman's trip to Europe, 1953

The Horizon Book of the Renaissance

The Spirit of the Letter in Painting  
Pub. by Hallmark-Nebert Skira creation  
Gift from Joyce & Elizabeth Hall

Footprints of Allen Dobson in the Sands of Time

-29- STUDY (cont)

SOUTH WALL - BOOKCASE

2nd Pile - top of stereo (cont)

Green burlap photo album, HST, Mrs. T. & Marg. trip to Rio, 1947 (RIO Treaty)

Program, HST 3rd Annual Award, Dinner & Rally  
Sept. 24-25, 1971, St. Louis, MO.

Providence Hospital, Washington, D.C. Centennial  
Book, 1961-1961

The Picture History of America by Van Renssalaer, Alexander

\*Mrs. Truman's Daily Reminder, Jan. 1953. Sent to Mrs. T.  
Jan. 3, 1979 by Rev Scouten, Chief Usher

Leather box, faded red w/Presidential Seal on Top  
"Silver Books, Library of Harry S. Truman, President of  
the U.S., Xmas 1951" (Book inside describing various  
Miniature silver boxes presented by Maury Maverick to HST  
for the Library (ONLY 3 boxes inside)

Murder Ink by Winn Dilys. Gift to Mrs. T. from the Grays

Pulling No Punches by India Edwards  
Insc. "To "The Boss" with love and great admiration for  
her and the great man who called her that, India Edwards,  
June 1977"

My Love Affair with Life by Oscar S. Stauffer as told to  
Ruth Zimmer

Next Section

3rd Shelf from bottom: Recordings, 45 rpm, Jose Iturbi

Columbia, Isaac Stern & David Oistrakh & Phil Orchestra,  
Insc. to HST: "To Pres. Harry S. Truman, a great human being  
and leader, with respect and admiration. Isaac Stern"

Violin concertoes by Vivaldi & Buck Isaac Stern, Columbia  
records, Prokofiev Violin Concerto #1 and 2. Also inscribed  
to HST

Vanguard-Eugene List plays Brahms

Decca: Brilliant Sounds of the Original Piano Quartet  
(Empty jacket)

WDAF Record: To Trumans from Feedback Family, "The Feedback  
Story, June 9, 1961 Chckwagon Corral, Benjamin Stables,  
K.C., MO."

-30- STUDY (cont)

SOUTH WALL - BOOKCASE (cont)

3rd Shelf from bottom

Columbia: Carnegie Pops Program

Vanguard: Eugene List plays Louis Moreau Gottschalk.  
Insc. to HST by L.

Columbia: Robert Casadesus plays Mozart

Columbia: Portrait of a Splendid American.  
A documentary tribute to Dr. Tom Dooley

Columbia: Isaac Stern, violin - Philadelphia Orchestra:  
Lalo: and Bruch

Robinson record: "Harry Truman Birthday Documentary,  
May 9, 1959"

Urania Records: Brokofiev, Symphonic Suite of Waltzes

Decca: Ruth Slenczynska, pianist, 25th Anniversary  
Program, Insc. to HST by R.S.

London: music of Von Suppe' George Solti & London Philharmonic  
Orchestra

Angel: Giesking plays Mozart

Unopened brown package of phono. records, inscribed  
"For Pres, & Mrs. Truman with warm admiration, Eugene List"

Unopened pkg. of records, original words & music by Mary Cohan  
Ronkin (daughter of Geor. M.) says in the letter to HST that  
"show" portrays famous events in HST's life.

Vox: Guismar Novaes - Chopin Etuoos

Angel: Walter Giesecking - complete Mozart works for piano  
solo - Albums I, XI (Jacket empty)

\*CBS Radio, Dedication of HST Library, July 6, 1957

Vol. IV - Great masters of the Keyboard. Columbia (includes  
pianists HST had talked about Vladimir de Pachmann,  
Paderowski (empty)

Columbia: Edward R. Murrow: "I Can Hear it Now..." 45-49

SOUTH WALL - BOOKCASE

3rd Shelf from bottom (cont)

RCA Victor: Marg. Truman Program. Arthur Fiedler & RCA Victor Orchestra

RCA Victor: Authur Rubinstein Encores

Columbia: Jose Iturbi Music to Remember

RCA: Horowitz plays Beethoven & Mozart

Vox: Guiomar Novaes plays Chopin Waltzes (Jacket empty)

Columbia: Adlai Stevenson in conversation with Michaels

CBS Radio: HST, dinner address, April 30, 1960

London: Julius Katchen - Tchaikovsky Piano Concerto #1  
B<sup>b</sup> Minor

Columbia: (Hotpoint TV Dealer "Eleven Presidents Speak"  
Cleveland to Eisenhower

CBS: Hon. HST, "Political Quiz" May 21, 1957

RCA Victor: Van Cliburn - Tchaikovsky Concerto #1

\*RCA: Treasury of Immortal Performances: Genius at the  
Keyboard (incl. De Pachmann, Paderewski, Rachmanifoff,  
Albert Schweitzer

\*Columbia: Josef Hofmann - Golden Jubille Concert,  
Nov. 28, 1937

\*Camden: The Art of Josef Lhevinne

Columbia: Hollywood in Rhythm - Ray Conniff & Orchestra

Mercury: "Waltz with Me to the Music of Strauss & Waltfenel

Columbia: Robert Casadesus, piano, Commeroration, 100th  
Anniversary of Schumann's death, 1856-1956

Columbia: Eugene Ormandy, Philadelphia Orchestra, Dvorak,  
New World Symphony

Book: America's Past in Pencil (Sketchbook of Historic  
Homes) Insc. to Mrs. T. by artist & writer

The Architecture of St. Joseph by Albrecht Art Museums,  
St. Joseph, Mo. 1974



-32- STUDY (cont)

SOUTH WALL - BOOKCASE (cont)

3rd Shelf from bottom (cont)

RECORDS

RCA Victor: "The U.S. Navy Band & the Sea Chanters"

RCA Victor: "U.S. Air Force Band & The Singing Sergeants"

RCA Victor: U.S. Army Band & the U.S. Army Chorus

George Jessel presents: "This is my show business" signed by GJ

Audio disc: "Century of Valor" by John Barkley

Octave: Erroll Carner Close up in Swing

Kaydan Records: "Your Living Bill of Rights: as interpreted by the U.S. Supreme Court" (Rec'd produced & directed by Stacy Keach) Insc. "To Harry Truman - In admiration, Stacy Keach"

2 copies - London: Mantovani - American waltzes

Capitol: "Peggy Lee - Blues Cross Country"

RCA Victor: Arturo Toscanini conducts Verdi's La Traviata

Columbia: Andre Kostelantcz & orchestra, Music of Victor Herbert

RCA Camden: Art Of Harold Bauer, pianist Vol. I

Mercury: Eugene List, pianist: Howard Hanson & Eastman Rochester Symphony Orchestra. Insc. to HST by E. List

London: Bizet - London Philharmonic

RCA Victor: Margaret Truman w/Robert Shaw chorale/  
American songs

Decca: Noel Coward Songs sung by Hildegard (3 record set)

Columbia Masterworks: Andre Kostelantcz Music of Sigmund Romberg. Insc. to Margaret from Sigmund Romberg (3 record set)

RCA Victor: Leopold Stokowski and Arthur Fiedler. Heart of the Symphonic Ballet and Piano Concerto (13 record set) 45rpm



SOUTH WALL - BOOKCASE

3rd Shelf from bottom (cont)

Audio Books: Famous Poems (74 poems by 38 authors)

Audio Books: The Trial of Socrates read by Thomas Mitchell

RCA Victor: Gems from Sigmund Romberg Shows Vol. II (4 record set) 45rpm

Brunswick: Missouri Waltz "Big" Tiny Little. 45 rpm

Season's Greetings from Turkey. Music by Turkish composers (1 - 45 rpm)

RCA Victor: Al Goodman & Orchestra. Selections from Guys and Dolls (4 record set) 45rpm

RCA Victor: A Treasury of Immortal Performances "Folk Singers"

RCA Victor: Bob Ralston plays his most requested songs Insc. by Madeline & Paul Rider 1969. Christmas card taped to back from Bob Ralston & family

Christmas card from William R. Hearst III & Austin Hearst I

20th Century Fox: Original film soundtract of Danyl F. Zanuck's "The Longest Day" 33 1/3rpm

RCA Victor: Margaret Truman w/Robert Shaw chorale - American Songs. 33 1/3rpm

Columbia Masterworks: Piano Music of Chopin Maryla Jonas. Lp

" " " Pittsburgh Symphony - Fritz Reiner Mozart Symphone #40 in G Minor

Columbia: Claude Thornhill & orchestra. Claude Thornhill Encores

Columbia: Paul Weston - Your Dance Date with

Mercury Classics: Willem Mengelberg and Amsterdam Concertegebow Orchestra. Richard Strauss-Don Juan Tchaikovsky Overture 1812

London: Edmundo Ros & Orchestra, Latin Rythms

London: Victor Herbert Melodies, Ronnie Munrot Orchestra

Decca: Jerome Kern Melodies. Decca Salon Orch.

SOUTH WALL - BOOKCASE

3rd Shelf from bottom (cont)

Decca: Victor Young & Orch. Vol. 2

MGM: David Rose Serenades

Columbia Masterworks: Oscar Lavant Plays Popular Moderns

Columbia: Morton Gould Orch. Do You Remember?

Decca: Victor Young & His Singing String "April in Paris"

Decca: New Queenshall Orch. Selectionf from "South Pacific"  
and "Kiss Me Kate"

Capitol: French National Symphony Orch. Tchaikovsy "Nutcracker  
Suite"

Decca: Philharmonic Orch. of Z. A. Alfred Wallenstein  
Selections from "Oklahoma!" and "Porgy and Bess"

Decca: Radio City Music Hall Souvenir Album

Columbia: "Your Dance Date with Les Brown and his Band  
of Renown"

RCA Victor: 8 Big Bands "Smoke Rings"

Columbia: "Eddy Duchin Reminisces"

Capitol: Ferde Grofe conducts his Grand Canyon Suite

Decca: Fred Waring "Songs of Devotion"

Columbia: Carnegie Pops Program II

Columbia: George Soell & Cleveland Orch. Till Eulenspiegel's  
Merry Pranks and Fritz Reiner & Pittsburgh Symphony Orch.  
Richard Strauss Don Juan

Columbia: Wladimer Selinsky & Salon Orch. Salon music.

Imperial: Juan Tonado - Samba

Columbia Masterworks: Oscar Levant plays Popular Moderns

Decca: Rudolf Friml plays His Own Unforgettable Melodies

RCA Victor: Margaret Truman & the Robert Shaw Chorale -  
American Songs

RCA Victor: Wayne King & Orch. Waltzes You Saved for Me

SOUTH WALL - BOOKCASES

3rd Shelf from bottom (cont)

Columbia: Square Dances. Vol. II

Decca: Meredith Willson & Orch. Clifton Swing.

Columbia: Xavier Cugat Dance Parade

Decca: London String Quartet "Stephen Foster Melodies"

Columbia: Theme Songs of 8 big bands.

London: Richard Cean & Orch. Melody Time

Decca: Peter Yoke & his Orch. "The Music of Irving Berlin"

Audiodiscs: Rev. Sear F. Riepma reading Isaiah: Ch. 40, Psalm 23 and "Christmas Eve"

Schneider: Russ Carlyle's Orch. Blue Danube Waltz and "Think of Pleasant Things"

Columbia Masterworks: Saint-Saens Dance Macabre. Dimitri Mitropoulos and Philharmonic Orc. of New York

Capitol: YMa Sumac "Voices of the Xtabay"

Columbia Masterworks: Kostelantetz String

" " " Charles O'Connell & Columbia Symp. Orch.  
"Symphony in Brief"

Columbia: Morek Webert Orch. Schubert Melodies

White album: United Steel Workers of America - 14 record set of the Phil Reagan Show. Insc. by Phil Reagan & Dave McDonald

Decca: Claudio Arrau "The Complete Works for Piano of Chopin"

RCA Victor: Arturo Toscanini conducts Puccinis' La Boheme Feb. 1946

RCA Victor: "Waltzing with Romberg" Insc. by Sigmund Romberg (4 record set)

SOUTH WALL - BOOKCASE

3rd shelf from bottom (cont)

U.S. Dept. of Interior Radio Section: Margaret Truman w/the Detroit Symphony. Recorded March 14, 1947  
"Last Rose of Summer", "1st Irish Rhapsody", Charmant Oiscau  
Prelude & Love Death from Tristan & Isolde Cielito Lindo

Phillips-Sample Record: The Royal Male Choir of Holland singing various selections (4 record set)

\*Mutual Broadcasting System: The Truman Train 10/24/48  
(3 record set)

I. Arthur Goldman 11/30/48

Sonic: Ervin Laszlo, pianist, playing Liszt, Mendelsson, Albeniz, Chopin, Mozart. Insc. by pianist.

Angel: Macuzynski, pianist, Chopin, Mazurkas & Polonaises

Angel: Malcuzyński, pianist. Chopin Piano Concerto #2, Tantaísie in F Minor Op. 49

CBS Radio Network: HST addressing Democratic Farm Labor Party Dinner, January 14, 1956

American Broadcasting Co.: President Truman, San Francisco Conference

Columbia: Gregor Piatigorsky, Cello. Chopin Sonata in G minor

Electro-Vox: First Degree by Mischa Bakaleiviehoff

Angel: Walter Giesecking, pianist - Claude Debussy 15 Piano pieces

Sunset: Wild Bill Hickok and Jingles on the Santa Fe Trail

RCA Victor: Ormandy & Slokowski & Philadelphia Orch. and Sergei Rachmanioff. 4 Concertos & Rapsody on a Theme by Paganini

Columbia Masterworks: George Szell Cond. Robert & Gaby Casadesus, pianists. 2 Mozart Piano Concertos

Decca: Wurttemberg State Orchestra - Brahms, Variation on a Theme by Haydn Amsterdam Concertgebouw Orch. Franck Symphonic Variations

SOUTH WALL - BOOKCASE

3rd Shelf from bottom (cont)

Discuriosties: The Investigator

Columbia: The Confederacy (Based on Music of the South 1861-65) by Richard Bales

London: Rimsky-Korsokov-Scheherazade Ernest Ansermet Cond.

London: Julius Katchen, piano. Rachmaninoff Piano Concerto #2

Mercury Classics: Beethoven Piano Concerto #5 in E<sup>b</sup>. Emperor

Decca: A Chopin Piano Recital, 3 pianists

Mercury: Abram Chasins Plays his own compositions and operatic Transcriptions

Decca: Fred Waring & His Pennsylvanians. Program time.

RCA Victor: Jascha Heifetz plays Beethovens Spring Sonata and Mozart's Sonata #8 in C

Columbia Masterworks: Igor Stravinski. Conducting and playing his own works

Columbia: Great Masters of the Keyboard

Decca: George Gershwin, "An American in Paris" and "Rhapsody in Blue"

Columbia Masterworks: "I Can Hear it Now..." Vol. 2 1945-1949 Recordings of famous people & events. (2 of same record)

Columbia Masterworks: Patter Songs from Gilbert & Sullivan Nelson Eddy, Baritone.

RCA Victor: Artur Rubenstein, Jascha Heifets & Emanuel Fevermann Beethoven Trio #7 in B<sup>b</sup>, Op. 97

RCA Victor: Rubinstein piano - Toscanini Cond. Beethoven Concerto #3 in C minor of 37

Voices of Freedom 1901-1950. Actual voices of W. J. Bryant, Taft, T. Edison, etc.

Saturday Review: A Lincoln Preface by Carl Sandeberg

Columbia Masterworks: Pablo Casals. 2 Bach sonatas for Cello #1 and #2

London: Orchestral Concert. Selections from several operas L'orchestre de la Swisse Romande. (No record in jacket)



-38- STUDY (cont)

SOUTH WALL - BOOKCASE

3rd shelf from bottom (cont)

CBS Radio Network: HST address to N.W. Regional Conference of Democrats, June 11, 1955. Card of Frank Stanton clipped to jacket.

Columbia Masterworks: Modern Band Festival Leeds Concert  
Band. Cond. Peter Todd

Columbia: Dvorak Symphony #4 in G major. Bruno Watter, Cond.

Columbia Masterworks: Piano Music of Edward MacDowell

Decca: George Gershwin Music - Paul Whiteman & Concert Orch.

Columbia: "This I Believe" presenting personal philosophies of thoughtful people (including Harry S. Truman)

Disco Recording: A Song of Missouri by Susie Belle Fein

Reference Recording NBC "Walkin' to Missouri" (Guidiron '52)

Mercury: "I Wish I had a Daddy in the White House" Kitty Kallen & George Sirava's Orch.

78's- 3 records - Excerpts from Demo. State Convention from San Antonio, Texas, 1952. 78rpm

Hollywood Central: May 29, 1951. Aircheck KNX and Bekin's Show

Campaign song on record: "Don't Let 'Em Take It Away!"  
Transcript of words enclosed.

Sound Studios: 2 records, Part 1 & 2. Arthur Godfrey.  
Insc. by Leo DeOrsey

RCA Custom-made Records: This is America. Parts 1-10 (10 records)  
Part 9- Margaret Truman & Leonard Warren singing a duet

Unknown content "Played Once"

Photo & Sound. Chopin Polonaise in A<sup>b</sup>. Ruth Slenczynski  
(Inscribed by)

Midwestern Recording, K.C., MO: Naomi Scovel "Incessant  
Prayer & Bubbling UP"

Record with out label. On jacket HST wrote: "Record made on  
the/train going to dedication of/Grand Coulee Dam./Charlie Ross/  
Bert Andrews/Silvester/Sent to me for Christmas/by Bert Andrews."

ARA:  
Phil Harris Orchestra - Jelly Bean/The Dark Town Poker  
Club: "From Annette" written on jacket.



SOUTH WALL - BOOKCASE

3rd shelf from bottom (cont)

RCA Victor: Phil Harris & Orch. "Loaded Pistol, Loaded Dice/  
Now You've Gone and Hurt My Southern Pride"

Seeco: Bobby Capo-De Ti Enamora Neustro Regimento

\*Midland Recording: Sen. Truman Address, Feb. 22, 1941  
(2 record set)

\*Apollo: The Four Blues - Honey Chile/It Takes a Long Tall Brown  
Skin Gal. Inscribed: "Memories of the 129 F.A. Band! Each morning  
at 4:30 a.m./Camp Doniphan/Ft. Sill, Okla. Arthur W. Wilson"

Midwestern, K.C., MO: Naomi Scovel (2 songs) 9-21-50

\*1 record - George Gates playing Beethoven's Sonata in A<sup>b</sup> Scherzo  
and Chopin's Etude Op.10

Second Set - The Antlers (Barbershop Quartet) Vol. 1  
Inscribed by members of the Antlers

RCA Victor: Margaret Truman & The Robert Shaw Chorale  
American songs. 4 record set

Seva: Roman-Vatican Choir  
4 record set

Rexford: "This is our America" set. Records in blue leather  
gold embossed folder - to HST

International: Vincent Lopez & his piano and Hotel Taft Orch.  
3 record set - to Pres. HST

Victor: Jose Iturbi "Music to Remember" from the life of  
Chopin

Columbia: Champ Butler - 8 record set in red leather folder.  
Insc. "Presented to President HST/The White House/Feb. 1952"

Columbia Masterworks: Oscar Levant-piano, Andre Kostelante  
cond. - Gershwin Concerto in F

Columbia Masterworks: Oscar Levant piano & Eugene Ormandy &  
Phila. Orch. Gershwin 's Rhapsody in Blue

Columbia Masterworks: Arthur Rodzinski & Philharmonic  
Symph. Orchestra of NY "An American in Paris"

Columbia Masterworks: Arthur Rodzinski & Cleveland Orch.  
Tchaikovsky: Symphony #5 in E minor

SOUTH WALL - BOOKCASE

3rd shelf from bottom (cont)

Columbia Masterworks: Efrem Kurtz & P.S. Orch. of N.Y.  
Khachaturian-Gayne- Ballet Suites #1&2

RCA Victor: William Kopell, piano & Boston Symp. Orch.  
Serge Koussevitzky, cond. Khatchaturian - Concerto for  
piano & Orch.

Columbia Masterworks: Milhand - Saudades do Brazil Concerto  
#4 for piano & Orch.

London: Gilbert & Sullivan Overtures

RCA Victor: Leopold Stokowski-Wagner. Music from Tristan  
and Isolde

Decca: Modern American Music played by Meredith Willson &  
Orch.

\*Columbia: Great Masters of the Keyboard - famous composers,  
playing their own works. Vol. I-V (Dupl. I, II, III)

Decca: Lili Kraus, piano - Mozart Concerto #18 in B<sup>b</sup> Major &  
Sonata in C Major and Schubert Lander Op. 18

Columbia Masterworks: Bizet - Carmen excerpts. George  
Sebastian, cond.

Columbia Masterworks: Mozart - Concerto in E<sup>b</sup> major and  
Concerto #7 in F major

Goodyear Columbia: Best of the Great Songs of Christmas by  
Great Artists of our time.

RCA Victor: A Treasury of Immortal Performances "Colombo,  
Crosby, Sinatra" (3 records)

E. Caruso, Lotte Leman, etc. (4 records)

RCA Victor: Artur Rubenstein. Rachmaninoff "Rhapsody on a  
Theme of Gaganini. (3 records)

RCA Victor: Horowitz-Beethoven Moonlight Sonata (2 records)

RCA Victor: A Treasury of Immortal Performances. Magic  
Strings, Casals, Segovia, etc. (3 records)

STUDY (cont)

SOUTH WALL - BOOKCASE

3rd shelf from bottom (cont)

RCA Victor: Artur Rubenstein - Chopin Concerto #2 in F.Minor  
(4 records)

RCA Victor: Arturo Toscanini - Schubert Symphony #9 in C  
(6 records)

RCA Victor: Irving Berlin's "Call Me Madam" w/Dinah Shore

RCA Victor: A Treasury of Immortal Performances-Theme Songs  
(of 6 Big Band Leaders) 3 records

\*RCA Victor: Jasha Heifets - J.S. Bach Concerto in D Minor  
for 2 violins. Heifetz plays both parts!

RCA Victor: A Treasury of Immortal Performances "Small Combo  
Hits" Benney Goodman, Artie Shaw, etc. (records-3)

RCA Victor: A Treasury of Immortal Performances - Golden Age  
Ensemble (Opera Ensembles) 4 records

RCA Victor: A Treasury of Immortal Performances - "Keyboard  
Kings of Jazz" Count Basie, Duke Ellington, etc. (3 records)

RCA Victor: Chopin Favorites played by the First Piano Quartet  
3 records.

RCA Victor: Booth Tarkington's Seventeen-5 records

RCA Victor: Arturo Toscanini-Hadyn "Clock" Symphony No. 101  
in D. NBC Symphony - 4 records

RCA Victor: Arturo Toscanini-Wagner's Parsifol - 3 records  
NBC Symphony

London: Gilbert & Sullivan excerpts from Yeomen of the Guard,  
The Mikado, The Gondoliers

RCA Victor: A Treasury of Immortal Performances. Caruso sings  
Light Music - 4 records

RCA Victor: A Treasury of Immortal Performances. Golden Voices  
Sing Light Music - 5 records

RCA Victor: Arturo Toscanini & NBC Symphony Orch. Mozart  
Divertiments #15 - 4 records

RCA Victor: A Treasury of Immortal Performances. Chaliapin  
as Boris - 3 records

SOUTH WALL - BOOKCASE

3rd shelf from bottom (cont)

45rpm Records

RCA Victor: Artur Rubinstein. Appassionata by Ludwig Van Beethoven - 4 records

RCA Victor: Vladimir Horowitz Piano Music of Chopin & Liszt 5 records

RCA Victor: Arturo Toscanini & NBC Symphony Orch. Beethoven Lenore Overture #3 - 2 records

RCA Victor: Al Goodman & Orch. HMS Pinafore, Gilbert & Sullivan 5 records

RCA Victor: A Treasury of Immortal Performances. Sacred Songs 6 records

RCA Victor: Jascha Heifetz - Mendelsson Concerto in C Minor Op. 64 (records missing)

RCA Victor: Margaret Truman & Robert Shaw Choral - American Songs 4 records

RCA Victor: Vladimir Horowitz - Monssongsky Pictures at An Exhibition - 8 records

RCA Victor: A Treasury of Immortal Performances "Dance Band Hits" 3 records

RCA Victor: Sir Thomas Beechan, Cond. Royal Philharmonic Orch. Delius Brigg Fair - 2 records

RCA Victor: V. Horowitz - Piano Music of Mendessohn - 2 records

RCA Victor: 3 Paganini-Liszt Etudes-Ruth Slenczynska (Insc. by pianist)

RCA Victor: A Treasury of Immortal Performances - Golden Duets 6 records

RCA Victor: A Treasury of Immortal Performances - Genius at the Keyboard (1 record Jose Iturbi, pianist) - 3 records

RCA Victor: Artur Rubenstein Chopin Sonata in B<sup>b</sup> Minor, Op. 35 3 records

RCA Victor: V. Horowitz-Works by Chopin & Mendelssohn 4 records (in empty Heifetz box)

RCA Victor: Arthur Rubenstein-Liszt Concerto #1 in E<sup>b</sup> - 2 records (also in Heifetz box)

-43- STUDY (cont)

SOUTH WALL - BOOKCASE

3rd shelf from bottom (cont)      45 rpm

RCA Victor: Jose & Amparo Iturbi - Gershwin "Rhapsody in Blue" - 2 records

RCA Victor: The first Piano Quartet - The Music of Ernesto Lecunona - 3 records

RCA Victor: A Treasury of Immortal Performances - Wagner  
5 records

RCA Victor: A Treasury of Immortal Performances - Caruso  
7 records

RCA Victor: Harp by Harpo Marx - 3 records

\*Audiotape - Reel to Reel - Hon. Harry S. Truman - Democratic  
Dinner - Washington, D.C.

LP      Josef Fidelman Plays Recital #2 Beethoven Sonata Op. 57  
Appassionata & Chopin Ballade & Etudes (Urania Stereo)

RCA Victor: Keyboard Giants of the Past, Paderewski,  
de Pachmann, etc. (2 copies)

Dot: A Liberache Christmas

Columbia: The Great Songs of Christmas. Album III

Custom made by Polymax: The Welte Legacy of Piano Treasures:  
Ferruccio Busoni Performs in 1905. 33 1/3rpm

The Welte Legacy of Piano Treasures: DeBussy Performs in 1913  
Ravel Performs in 1913 (reverse)

The Welte Legacy of Piano Treasures: Josef Hofmann Performs  
in 1913

The Welte Legacy of Piano Treasures: Paderewski Performs in 1906  
Moonlight Sonata by Beethoven (reverse: Paderewski Performs in  
1906 - A Chopin Program

The Welte Legacy of Piano Treasures: Granados Performs in 1913  
(reverse): Grenados Performs in 1913, DeFalla Performs circa  
1906

7th Section - 6th Shelf (cont)

The Welte Legacy of Piano Treasures: Leschetizky Performs  
in 1906

The Welte Legacy of Piano Treasures: Dr. Richard Straues  
Performs in 1906



SOUTH WALL - BOOKCASE

7th Section - 6th Shelf (cont)

\*Piano recital by John Ross Truman. Truman Library May 12, 1950. 33 1/3 microgroove

\*Folkways Records: Alben W. Barkley Tells His Own Story "Veep". Interviewed by Sidney Shallet

London Records: Johann Strauss Die Fledermaus (The Bat) 2 records in box

Mercury: Tchaikovsky La Belle Av Bois Dormant: The Sleeping Beauty - 2 records & text in binder

Angel Records: Chopin Withold Malcuzynski "Malcuznski Plays Chopin"

Note: See Page 44a (omitted)

West Wall, Behind Door - Top Shelf

Kredel, Fritz and Frederick P. Todd. Soldiers of the American Army 1775-1954

American Heritage, April, 1955

Mantignoni, Margaret E. Illus. Treasury of Children's Literature

Kantor, McKinley. Andersonville. Signed, 1st Edition (in red slipcase)

Durkin, Joseph T., S. J. Stephen R. Mallory's Confederate Navy Chief. Inscribed by Durkin to HST of Georgetown Univ.

Leatherbound: Bible, Book of Mormon, Doctrine of the Covenants (all in one vol.) Salt Lake City, Utah

Official Manual, State of Missouri 1957-58

Ostrow, Albert A. The Complete Card Player Hands Across the Table. Signed twice by HST

Postage Stamps of the U.S. Issued by the Post office Dept., July 1, 1847-June 30, 1949. Signed by Jesse M. Donaldson, Postmaster General.

Election Laws of Indiana 1954 Political Calendar & Party Rules

Gardner, Hy Champagne Before Breakfast  
Inscribed to Mr. & Mrs. Truman by author

Bristow, Given Jubilee Trail. Signed "Bess W. Truman, 1951"

Andrews, Stankey, The Farmer's Dilemma. Insc. to HST by Andrews



7th Section - 6th Shelf (cont)

Columbia: Edward Kilenyi Chopin Sonata No. 2 in B Flat Minor (OP 35) and Mazurka No. 6 in A Minor (Op. 7, No. 2)

6th Shelf Books

Shirer Wm. L, The Rise & Fall of the Third Reich

Wall, Joseph Frazier, Henry Watterson: Reconstructed Rebel

The Joseph C. Lincoln Reader

La Farge, Oliver, Santa Fe: The Autobiography of a South-western Town

Cohen, Myron, Laughing Out Loud

The Armchair Esquire

The Statesman's Year-Book 1961-62

David, Paul T., Goldman, Ralph M., Bain, Richard C.,  
The Politics of National Party Conventions (review copy)

The Gallery of the Academy of Florence (Pamphlet - guide book)

Chaplin, Charles, My Autobiography

SOUTH WALL - BOOKCASE

West Wall, Behind Door - Top Shelf (cont)

The History of the United States Flag

2nd Shelf

(P.B.) Cassirer, Ernst, An Essay on Man

(P.B.) Conant, James B. Modern Science and Modern Man

(P.B.) Riesman, David, Nathan Glazer and Revel Denney  
The Lonely Crowd

(P.B.) Cash, W. J. The Mind of the South

B. Franklin (Collection of quotations)

Lowell, Juliet Dear Mr. Congressman

Franklin, B. On True Happiness

B. Franklin Wit

B. Franklin: The Way to Wealth

B. Franklin: The Art of Virtue

Evans, Wm. A., Ph. D. Get Acquainted With Your Unconscious

Potter, Stephen: Theory & Practice of Gamesmanship

Inscribed: "Remember the play? Here's how to become an expert like Daddy - and how to make people nervous at lunch! Jeff Jones"

Howe, Quincy and A. M. Schlesinger, Jr. Guide to Politics, 1954

Diary for 1956 - Empty

Texas Almanac

Rachlis, Eugene: They Came to Kill: The Story of 8 Nazi Saboteurs in America

Brennan, Robt. Allegiance. Insc. by author to HST

Amrine, Michael: This is Humphrey

Minnigerode, Meade: Marie Antoinette's Henchman

Human Tech. Applied

Beach, Stewart (wrote intro) This Week's Short Short Stories  
Insc. to Mrs. T by Mr. Beach.

McMinies, Mary: The Visitors

West Wall, BOOKCASE, Behind Door

2nd shelf (cont)

Many a Good Crusade: Memoirsof Virginia Gildersleeve  
Insc. by author to HST

3rd Shelf

U.S. Congress:Senate: Review of the U.N. Charter, 83rd  
Cong., 1st Session

Mayne, Bernard: The Great Atomic Disaster  
Insc. to HST by author

Schumann, Alfred R.: No Peddlers Allowed  
Insc. to HST by author

Jones, Joseph M.: The Fifteen Weeks  
Insc. to HST by Joseph M. Jones

Bowles, Chester: The New Dimensions of Peace

Streit, Clarence K.: Freedom Against Itself

Is the Common Man Too Common?

Simpson, Herbert Spencer: Thoughts Along the Way

Edelman, Katherine: Shamrock & Prairie Grass (poetry)

Fergusson, Harvey: The Conquest of Don Pedro

Russele, Wm. Howard: My Diary: North & South  
Mrs. T. has written: "Chick" from Judge Charles F.  
McLaughlin, Wash. D.C."

Holden, Genevieve: Sound an Alarm

Upfield, Arthur: Death of a Lake

Moyer, Paul E. The Case For Peace

Steeholm, Clara & Hardy The House at Hyde Park  
Insc. to HST by authors

VanderPost, Laurens: The Dark Eye in Africa

Ernst, Morris L. Utopia 1976  
Insc. to HST "For My President" by Ernst

Benson, Ben: The Girl in the Cage

-47- STUDY (cont)

West Wall, BOOKCASE - Behind Door

3rd Shelf (cont)

Armour, Richard: It All Started with Columbus  
Mr. T. has written: "From Mrs. Hester Graham Cleary,  
Santa Rosa, Calif."

Webber, E. F. United Nations Exposed

Paperbacks: (behind other books)  
Warren, Robt. Penn: Short Story Masterpieces  
Donner, Frank J.: The Un-Americans

DeMotte, Warren: The Long-Playing Record Guide  
Insc. to HST by author

On top of books, metal slide box

\*Slides from James P. Davis, D.C. Ack. 5/21/48  
Slides of Pres. trip - Puerto Rico, St. Croix, St. Thomas  
(Possibly trip to visit Judge Hastie, when Hastie was  
Governor of )

4th Shelf

\*3 volumes (made to look like book) of Photos (Stereographic  
Library - Lowell Mason  
Vol. I - The President  
Vol. II - Mrs. Truman  
Vol. III - Marg. Truman

Book of Poetry (cover gone) Note inside "David to Madge"

Lying doen on shelf: Thomas Elmer Financial Engineering  
Insc. to HST by author

Stacked on top: Whyte & Mackay's Blended Scotch Whiskey  
(21 years old) Glasgow. 4/5 (sealed)

Seagram's Crown Royal Whiskey (sealed) 4/5 in felt sack

Framed items on top of books:

M. Truman's Diploma, B.A. Geo. Wash. Univ.  
May 29, 1946  
M. Truman, Eighth Graduation, Gunston Hall,  
Wash. D.C., May 31, 1938  
M. Truman's "Junior Certificate" George Wash.  
Univ. - Graduation from Junior College, May 31, 1944

On top: Leather, blue, Mr. President - in slipcase

West Wall - Behind Door

5th Shelf

- 3 automatic Canasta Shufflers
- 1 Score Pad
- 1 Straw dust broom - made w/colored straw or wheat
- 1 Plex. name plate "Harry S. Truman"
- 1 Alabaster (beige & white) turtle
- 1 Plastic papoose
- 1 Peg board (?)
- 1 Black Esterbook pen w/Presidential seal
- 1 Emerson radio & clock in brown leather case

6th Shelf

- 1 Seth Thomas clock - winding w/key - metal, Round face w/  
bell attached underneath
- Ashtrays: 1 silver ashtray from "21"
- 1 " " bearing inscription "Monsieur  
et Madame F. Geneve & Monsieru et Madam Harry  
Truman avec leurs sentiments les meillers et les  
plus devoues"
- Ashtray from N. S. Savannah "World's First Nuclear  
powered ship"
- White china ashtray w/green tray (on back): "A Four  
Season's Design, Sterling, China:
- Small silver ashtray s/serpant & small handle
- 1 glass "House of Reps" ashtray - signed by Dick  
Bolling
  
- 1 small trowel "To Cement our Friendship-J.M. Butts Company  
Atlanta, Georgis #700"
  
- 1 5/sided leather, black, match holder, w/lid
  
- 3 Seashells
  
- 1 leaf-shaped Monkey-pod bowl
  
- 1 Brass dipper "China" painted enamel handle
  
- 1 Ashtray w/painted street scene "Hotel Ottoni Chenonceaux  
Telig, Bidault, Ligny Loiret, France"
  
- 1 Ruffled, yellow & Milk glass ashtray
  
- 1 Round, Taylor Stormoguide, brass
  
- Brass ashtray, signs of Zodiac "Made in Korea"
  
- 2 Boxes of HST's Crane's stationery
  
- 1977 Norman Rockwell Mother's Day Plate "Faith" #29418

-49- STUDY (cont)

West Wall - Behind Door

6th shelf (cont)

1 Wedgewood pin dish, blue & white - Wm. Shakespeare

\*1 Wedgewood pin dish, blue & white - HST

2nd section (Bottom to top)

1st Shelf - Records

\*3 recordings "Hi Jinx: The Truman Story" From Tex & Jinx McCrary, Jan. 19, 1949"

\*2 records "The Truman Train" 10/24/46

\*3 records "Hi Jinx Show""Miss Bankhead" 12-13-48

4-78 records of religious songs sung by baritone Oscar Hederstrom, Carleton Shaw, Organist

1 Tivoli recording, July 14, 1958, Copenhagen

1 Bobby Sabatino Orch. "I'm Gonna Hang Up Mommy's Stocking"

Album - 4 records "Princeton Step Songs"

1 recording blank

1 Recording "My Missouri" U.S. Air Force Band

\*1 ABC, M. Truman w/Detroit Symphony "The Last Rose of Summer" 3/16/47

\*1 ABC M.Truman w/Detroit Symphony, Soprano aria from "Pearl of Brazil" 3/16/47

\*1 Same as above "Celito Lindo"  
Other side "Charmante Oiseau"

1 Blank disc w/"M.T." on label

\*1 Recording, WTZ, 12/20/49 M. Truman, "Omio Bambino Caro", "O Little Town of Bethlehem", "Oh Come All Ye Faithfull", "Silent Night", & "America". HST has written name of donor- "Bad Recording"

\*1 KCMO Broadcasting Co. "Marg Truman at Carnegie Hall, ABC, 12/20/49  
"America the Beautiful", "Silent Night"

1 Stan Freberg & Daws Butler "Person to Pearson"

RCA Heritage Series: Louise Homer & Enrico Caruso

1 Westminster Recd Paul Creston: Symphony, #2 & Symphony #3.  
Howard Mitchell conducting The National Symphony



West Wall - Behind Door

2nd Section, bottom shelf (cont)

1 Betty Tyson interviews w/Mrs. Fred Vinson, Station WOL, Wash., D.C.

1 Sheet music & recording - words & music & voice by Janeli "Take a Little Time to Pray"

\*1 Recd. from Korean Community Hour Radio 4-18-53, KPOA, Honolulu (Re HST & Mrs. T & Marg trip to Hawaii, Ed Pauley's Island)

\*Edward Roche, KCMO recording "Interview w/M. Truman & Dorothy Crewe, 12/14/47"

\*KCMO record, M. Truman at Carnegie Hall, ABC, 12/20/49 "O Mio Bambino Caro", "O Little Town of Bethelam", "O Come All Ye Faithful"

1 blank record disc.

\*1 Roche Recd. KCMO, MT "Non So Piu Cosa Son" from "Le Nozze di Figaro" Mozart

\*M.T.- "The Last Rose of Summer" Detroit Symphony 3/16/47

1 Columbia, Dorothy Shay, "I've Been to Hollywood"

1 Capitol, Andy Russell, "My Best to You"

RCA Heritage Series:

1. Olympia Boronat
2. Fernando De Lucia
- \*( 1 WOR recording of "HST's Kaltenborn imitation"
3. Janet Spencer
- \*(Audio disc, recording blank-Miss Mary Jane Truman, Electrical Living Show, Elvins, MO 1949)
4. Maurice Renaud
5. Louise Homer
6. G. Mario Sammarco
7. Freda Hempel & Pasquale Amato
8. John McCormack
9. Emily Destinn
10. Charles Dalmores
11. Ernestine, Schumann-Heink
12. Selections w/various stars of 1910-1912-Faust & Rigoletto

\*WSBA, York, Pa.-Recd. "The World at Midday" Truman membership presentation. Hess, Hensel, Moser.

West Wall - Behind Door

2nd Section, bottom shelf (cont)

\*1-WNOE "Special Dixieland arrangement for Pres. Harry S. Truman by New Orleans' Dixieland Jamboree Band" delivered by Jocelyn Aube, Queen of Crowley Rice Festival.  
"Missouri Waltz"

Recd. Remarks of Mayor O'Dwyer at Alfred E. Smith Memorial Dinner, NY City, 10/21/48

CBS "D.C. Dateline" 2/27/48

Rochill Record - Debussy "Fireworks" by Vera Franceschi

1 RCA Heritage - Mattia Baltishni

1 Bottle of Cointreau (sealed)

1 Imitation mother-of-pearl donkey (one foot broken)  
8"long x 6 3/4"high

1 metal w/fired ceramic ashtray. Signed (can't read signature) and date 1973

2nd section - 2nd shelf from bottom

1 RCA 45rpm record player, in beige leather pigskin case

Assorted paper clips, rubber bands, string

2 chrome Zippo lighters: 1. Schlitz emblem. Insc. "Presented to the Kansas City Baseball Committee"  
2. Moslem Temple Detroit, Marvin G. Lane Potentate, 1955

\*1 Sterling ashtray, Inscribed: "1948, HST, MJK" 4" dia.

\*One brass oval w/scene on front (looks like old WWI item)  
3"long x 1 1/4"wide X 1/2"deep. Looks like pocket container for something

1 Mexican Sterling tray inscribed: "Recuerdo Viaje del Presidente Truman. A Mexico Marzo 1947. American Airlines  
5 3/4"x 4"

1 small, 3 footed sterling dish, beaded design around edge  
3"dia.x 1"high

1 Chrome, spring, letter holder with brass eagle

1 small Staffordshire china flowers in vase, violets, for the month of February

1 Audiotrol table radio

West Wall - Behind Door

2nd section - 2nd shelf from bottom

1 - 1884 USA Penny cufflink

1 Book: Judd, Frances K. The Strange Echo. Inscribed:  
"Margaret Truman from Mother, for Christmas

2nd section - 3rd shelf from bottom (right to left)

Lloyd, D.D. The Sirens Let Him Go. Signed: "Bess w. Truman"

Jones, Olga Churches of the Presidents in Washington.  
Inscribed to the Trumans from author

Twain, Mark: Report from Paradise. Inscribed: "For the  
one man in the world who can appreciate this 'masterpiece'  
It's a first edition - From your friend, Frank Glenn"

Evans, Richard L., An Open Road

Harris, Rev. Frederick Brown: Prayers Offered by the Chaplain  
of the Senate of the U.S. Inscribed to Trumans from Rev. &  
Mrs. Harris

Farrar, Ronald T. Relucant Servant, The Story of Charles G. Ross

Diamond, E. Grey, MD More Than Herbs and Acupuncture. Mr. T  
has written "Truman"

Thayer, Mary Van Renssalaer Jacqueline Kennedy: The White  
House Years

Snell, John L. & Forrest C. Pogue, et.al, editors, The  
Meaning of Yalta

Willets, Gilson, Inside History of the White House

Schoonover, Lawrence The Quick Brown Fox

Acheson, Dean, Present at the Creation. Inscribed: "To  
Harry S. Truman with total respect & devotion from one  
whose proudest boast & great happiness was to have served  
under him. Dean Acheson, Sept. 3, 1969"

Whi Hon, Mary Ormsbee, First First Ladies, 1789-1865

1969 World Almanac

Morgan, Donald D. Congress and the Constitution

West Wall - Behind Door

2nd section - 3rd shelf from bottom (right to left) cont

Caldwell, Taylor Great Lion of God

Burns, James MacGregor, To Heal and Build: The Programs of Lyndon B. Johnson. "For the Hon. & Mrs. HST with our gratitude for many things, and our devotion - Lady Bird and Lyndon B. Johnson (both signed) Merry Xmas, 1960"

Mommsen, Theodor, The History of Rome (fell down behind books)

Piled on top:

Paine: Mr. Rabbit's Wedding. Inscribed: "Margaret Truman, Feb. 17, 1930" MT has scribbled "from Aunt Mee and Uncle Daw"

Ames, Delano, Coffin for Christopher

4th shelf from bottom (L to R)

Randolph, Vance, Collector & Editor, Ozark Folksongs (published by State Hist. Soc. of MO, 1946) w/illustrations by THBenton (4 vols.)

11 vols. of the Collected works of George Eliot

Link, Henry, The Return to Religion. Insc. to Mrs. T by author

McDonald, Wm Colt, Mascarada Pass

On top:

U.S. Senate Manual, 1953

5th shelf from bottom

Desmond, Alice Curtis, Glamorous Dolly Madison. Insc. to Mr. & Mrs. Truman, Nov. 1948

Crane, Charles Edward, Let Me Show You Vermont. Insc. to Mrs. Truman by author

Feuchtwanger, Lion, Proud Destiny. Signed "Bess W. Truman, October, 1947"

Straight, Michael, Trial by Television. Signed by author

Keller, Helen, Teacher: Anne Sullivan Macy

West Wall - Behind Door

5th Shelf from bottom (cont)

Larkin, Lew Bingham, Fighting Artist

The Alice B. Tokias Cookbook - gift of Gene Bailey to  
Mr. & Mrs. Truman, Xmas 1954

Landes, Burton K. My Family & the Constitution  
Insc. to HST by author

Gordon, Julius: Your Sense of Humor  
Insc. to HST by author

Rysavy, Francors: White House Chef  
Insc. to Mrs. Truman

Kelly, Frank K.: An Edge of Light  
Ins. to HST by author

Spicer: Beacon Lights of Prophecy

Fain, Sara Pett: The Fiddle & the Bow  
Insc. to HST from author and Rev. S. A. M. King

Hymnal 1935 Episcopal

Selby, John: Time Was...

6th Shelf, from bottom

Handy, W. C. editor: The Treasury of the Blues  
Insc. to HST by Handy

American Processional 1492-1900  
Nat'l Capitol Sesquicentennial Comm.

Molk, Sophia: On the Wings of the Wind  
Insc. to Mrs. T. by author

Gilmore, Albert Field: The Christ at the Peace Table  
Insc. to Mr. & Mrs. T. by Mae S. Lowe

Miller, Francesca Falk: Never Winter & Other Poems  
Signed by author

Small, Marvin: The World's Best Recipes  
Insc. to Mrs. T. by author  
(Book contains Mrs. T's pound cake recipe on p. 256)

Haskell, Henry C., Jr.: City of the Future: A Narrative  
History of Kansas City 1850-1950

Harrison, Gordon: Road to the Right



West Wall - Behind Door

6th Shelf, from bottom (cont)

Trapp, Maria Augusta: The Story of the Trapp Family Singers

Whalen, Grove: Mr. New York  
Insc. by author to HST

Wyllie, Irvin G. The Self-Made Man in America  
Insc. to HST by author

Winn, Godfrey: The Bend of the River  
Author insc, to Margaret Truman

Magidoff, Robert: The Kremlin vs. The People

Sutton, Horace: Sutton's Places. Insc. to HST by author

Short, Sam B.: 'Tis So. Insc. to HST by author

Hindus, Maurice: Crisis in the Kremlin

Link, Henry C.: The Rediscovery of Morals  
Insc. to Mrs. T. from author

Crum, Bartley C: Behind the Silken Curtain  
Insc. "To Harry S. Truman, in my judgement, as an independent Republican, the greatest Pres. of the U.S. Since Andrew Jackson. Respectfully, Bartley C. Crum"

Canney, E. M.: God Speaks. Signed by author.

Dahl, Ruald: Someone Like You Insc. by author

Smiley, Nora K.: Hurricane Road. Insc. by author

Behind door in corner

A sweets jar - replica of 1844

Sweeney Punch Bowl (Copy of letter from manufacturer inside  
5 5/8"wide x 13"tall w/lid

Police Billy Club with tassel  
Signed in the wood, in gold, Margaret Truman 23 3/4" long,  
1 1/2" dia.

Small Brass Child's Chair, seat is upholstered in wine  
velvet, 10 3/4"wide by 17"high x 10 3/4" deep



West Wall - Behind Door in corner (cont)

Walnut trimmed, wine velvet upholstered side chair, tufted back - some Eastlake burlled trim. 32 1/2" tall x 24 3/4" wide

Faded mauve fabric pillow in chair.

Behind chair in corner

- 3 canes (1) Ebony w/hammered brass top (straight)
- \* (2) Maple (?) w/curved top, brass plate "From Bess to Harry, 76th Birthday
- (3) Curved top, tapered, light wood (birch ?)

1 Blue ukulele

2 small American flags (silk)

1 silhouette of Gen. Andrew Jackson, on horse, cut from Masonite, signed "Uncle Norman"

1 Brass Stencil, 16" dia. "Waggoner Gates Milling Co. Queen of the Pantry Flour, etc."

Over red chair in corner (South)

2 Gold, oval, velvet frames containing 5 snapshots of two youngest Daniel children,

In other corner (West) Over chair:

Icon: 22 x 17 1/2" (Terrible shape) Hungarian Madonna & child

Other side of door to Front Sitting Room - North corner

Plaster or concrete owl (outside statue) in beige 6 1/2" w x 15 3/4"

- 3 Canes: (1) Hawthorn, unfinished, rough cane, straight
- (2) Highly decorated, carved & painted, from Mexico
- (3) Curved bamboo

North wall (over pile of Books)

Audubon "Columbia Jay" Print #96, 47" tall x 33 1/3" wide

Large pile of books - not inventoried (Books Mrs. LaMere says Marg. told her "to get rid of" some valuable items Library should have)

North - Dormer window

Green velvet recliner chair

- 3 tiered lamp table 21 1/2" H x 32" long
- Top tier - 1 brass finish table lamp, beige shade, gold trim. 15" wide x 32" tall

North Dormer window (cont)

3 Tiered Lamp table (cont)

Glass globe resting on metal base, containing red rose  
Small brass horse (?) from India 2"long x 6"high x 1 1/2"wide

Middle Tier

Box containing carved wooden owl 5 1/2"high, 3"deep: card:  
"With warmest good wishes, john" (on back of John W. Snyder's  
calling card)

Silver sterling, cigarette box lined with cedar lining,  
engraved initials "HST" 4 1/2"x 3 3/4"x 1 1/2"

2nd Tier

Books:

Harriman, W.A. & Elie Abel Special Envoy to Churchill &  
Stalin, 1941-1946

Insc. "To Mrs. Harry S. Truman, With my deep devotion &  
fondest love from an old member of the President's team.  
W. Averell Harriman, Dec. 1975"

Ceramic ashtray w/bird. Signed "Janeway" 5 3/8"x 2 7/8"x 3/4"

3rd Tier

Silver box w/Presidential seal. 9 3/4"x 6 1/4"x 3"

Books:

Keeley, M. P. Mary Gentry & John Gallatin Paxton

Bernstein & Woodward: All the President's Men

Allingham, Margery Cargo of Eagles

W. H. Hist. Assoc: The Living White House

Davis, Jefferson: The Rise & Fall of the Confederate Govt. Vol.II

Roosevelt, E. Tomorrow is Now

The Quotable H.S.T.

Hartmann, Susan Truman & the 80th Congress

Davies, Richard O. Housing Reform During the Truman  
Administration. Insc. to HST by Davies

1 plastic "Weathercaster" in box

By east Dormer Window

Small wrought iron table w/swedish ivy

By East Dormer Window (cont)

Orange & white ceramic planter w/magazines

On Floor - 6 murder mysteries (5 hard bound, 1 p.b.)

Multi-colored plastic shopping bag w/lotions, toothpaste, mouthwash (from hospital) and 3 murder mysteries (hard back)

Moving Clockwise: Books, North & East Wall

Section 1 Bottom to Top

Phono Records

1 Album - Gilbert & Sullivan The Mikado "Symphony Orchestra" conducted by Isadore Godfrey - 11 records.

1 unopened pkg of Caedman records. Written in pencil "From Mr. Mantell, Lasker Foundation"

Columbia, Gershwin, "Rhapsody in Blue"

Columbia, Claudia Muzio, Sop. sings operatic recital

RCA Sir L. Olivier "Henry V"

RCA "Stars of the Metropolitan"

Columbia, Lily Ponds, "Daughter of the Regiment"

Columbia - Rossini, "Barbaer of Seville". Unopened pkg (records) addressed to HST, from Yale Univ. dated Dec. 1956

Decca, Rodgers & Hammerstein, "Carusel"

Columbia " Rossini, "Barber of Seville"

Decca, Delibes "Sylvia" Ballet music

Album, Army Air Forces Band

RCA Victor - Koussevitzky conducting Boston Symphony Tchaikousky's Symphony #5

Columbia: Coates "London Again Suite"

RCA Victor, Philadelphia Orch. plays Strauss Waltzes

Columbia: Offenback: "Gaité Parisienne"

2nd Shelf

Walnut box containing 14 Hallmark Books

-59- STUDY (cont)

2nd Shelf (cont)

Webster's New International Dictionary, 1931 edition  
Signed "Harry S. Truman"

3rd Shelf (L to R)

8 vols. Nations of the World

Perley's Reminiscences of Sixty Years in the National  
Metropolis. 2 vols. p. 1886 contain bookplates of  
"David W. Wallace"

North East Wall - Sect. I, 3rd Shelf (cont)

Sacred Biog. & History p. 1871  
Bible, King James version. Note, pencil, in front:  
"Little Mother's Bible given to me by Madge Nov. 4th, 1925"

Office of the Chief Engineer General Headquarters, Army Forces,  
Pacific. Organizations, Troops & Training 1953

Stacked on top

(Proof copy) Warne, Wm E. Mission for Peace, Point IV in Iran

O'Flaherty & Smit O Roma Felix: Practical Guide for Walks in  
Rome. Insc. "To the best of old friends, Effie & Brooke Hugh"

4th Shelf

Selinko, Annemarie Desiree

Sutton, Horace, Footloose in Italy

Labande, Yvonne & Edmond Rome  
Insc. "A Happy Birthday and A Happy Journey from Clifton,  
May 8, 1956"

1954 Guide to France by Michelin

Knowles, Bernard Southampton: The Eng. Gateway. Insc. to  
"Harry S. Truman, with best wishes from ?? Siddle(?), Chief  
Docks Manager at Southampton, June 1956

Mackenzie, Compton, The Savoy of London

Nichols, Alice Bleeding Kansas. Insc. to HST by author

Monaghan, Jay, Civil War on the Western Border, 1854-1865  
Card inside (M.T.'s calling card)  
"Happy Father's Day and I hope you don't receive ten copies  
of this book! Lots of love, Margie"

-60- STUDY (Cont)

North & East Wall, Sect. I

4th Shelf (cont)

Joseph, Richard, Richard Joseph's Guide to Europe & the Mediterranean

Clark, Sydney, All the Best in Belgium & Luxembourg

Villard, Henry Serrano, Libya: The New Arab Kingdom of North Africa. Insc. to HST by author, July 3, 1956

Boxed set: Fodor's Men's & Women's Guide to Europe. 2 Vols.

Kempton, Murray, Part of Our Time

Behind: Coming Events in Rome, 1956

Newman's European Travel Guide  
Insc. to HST & Bess from Harold Newman, April 1956

(Piled on top)

Photo album of Trumans' trip to Ed Pauley's Coconut Island in March '56

1 book of clippings from above trip

Clymer, Floyd, Cars of the Stars

5th Shelf

16 vols. Nations of the World Series

Hall, Donald, Exiles & Marriages, poems

Tashjian, James H. The Armenian American in World War II

On Top The Jerome Kern Song Book

6th Shelf

17 Vols. Nations of the World, Series

On Top: Brown, leather, gold trim photo album: "The Truman-Daniel Wedding, April 21, 1956, as reported in the Boston Globe"

7th Shelf

Wister, Owen, Ulysses S. Grant, Beacon Biography (signed "Isaac Levy")

Van Dyke, Henry, The Story of the Other Wise Man

Spenser, Edmund, The Fairie Queen. Signed "George P. Gates"



North & East Wall, Sec. I

7th Shelf (cont)

Milton, John, Paradise Lost (1869 ed.)

Van Dyke, Henry, The Friendly Year

Shepard, Edward M. American Statesman: Martin Van Buren (1889 ed.)

Strabel, Thelma, Reap the Wild Wind. Signed "Margaret Truman, July, 1942, Independence, Mo."

Van Dyke, Henry, The Unknown Quantity (1912 ed.)

Hodge, A. A. A Commentary of the Confession of Faith, Signed "Geo. P. Gates, Independence, Mo. Dec. 1873"

Whittier, John Greenleaf, editor, Songs of Three Centuries (1878)

Saxe, John G. Poems. Signed: "A Present from brother Charles, Aug. 15/56 at Amherst College, Geo. P. Gates"

\*Cortez, Hernando History of the Conquest of Mexico. Signed, Ed Payson Gates from his classmate C.H.S. Knox College, June 27, '67. Ltr. to "Gates" inside from Chas. H. Saurens Class of '67, the "Adelphi"

"Quida, Tricotrin, Vol. VI. Signed "W. L. Cunningham, 2/22/96"

Kasher, Rabbi Menahem M. Israel Passover Haggadah

Tralle, Bertha Baldwin Mother Nature's Secrets (c.1930)  
(M.T.'s bookplate in front)

\*Longfellow, Henry Wadsworth Evangeline. Illus. by Howard Chandler Christy. Signed "Bess Wallace, '05"

\*Riley, James Whitcomb, Riley Roses. Illus. by Howard Chandler Christy. Signed "B. Wallace, 1909"

8th Shelf, L to R

Masterson, Elsie & John, Nothing Watever To Do.  
Insc. by authors to Mr. & Mrs. Truman

Donovan, Robert J. The Assassins

Taylor, Telford, Grand Inquest: The Story of Congressional Investigations. Insc. to HST: "To the Hon. HST who used the Congressional power of investigation as it should be used. Telford Taylor, Jan. 1955"

Taglienti, Maria Luisa The Italian Cookbook



North & East Wall, Section I

8th Shelf, L to R (cont)

Katz, Leslie, Invitation to the Voyage

Crowson, James Earl Pathways. Insc. to HST by author.

Jones, Katherine M. Heroines of Dixie (Limited/signed edition)

Herbert, Anthony, Conquest to Nowhere. Insc. to HST by author

Churchill, W., The Birth of Britain

Goodwin, Ruby B. It's Good to Be Black. Ins. to HST by author

Segal, Chas. M., Fascinating Facts About American Jewish History. Insc. to HST by author

Jefferson, Thomas, Notes on the State of Virginia

Sonnichsen, C. L. & Wm V. Morrison Alias Billy the Kid

\*Course of Study & Rules & Regulations of the Independence Public Schools, 1909

\*Raphaelian, H. M., The Hidden Language of the Symbols in Oriental Rugs. Insc. to HST for Library

Roman p.b. about Michelangiolo

Univ. of Chicago & W. Wilson Foundation, Lectures & Seminar at the Univ. of Chicago in celebration of the Centennial of Woodrow Wilson, 1856-1956

8th Shelf - Top

Harvard School of Public Health, Proceedings of the Second Conference, Ap. 20-22, 1954. Industry & Tropical Health, II

\*Leather photo album, presented to HST by American Weekly. Photos from Mr. Citizen (brown)

\*Guestbook - USS Shangri La (boat or Camp David). Many signatures Dates '46-'49

Blue leather photo album, Decennial Dinner, Am. Comm. for Weizmann Inst. of Science, HST, Guest of Honor. 12/3/53

Box, contains leatherbound The Bible in Pictures. Presented to HST by Grand Lodge of the State of Israel

North & East Wall, Section II

8th Shelf - Top (cont)

- Price, Harry Bayard The Marshall Plan and Its Meaning  
Annual Rept. of the N.Y. Historical Society 1954
- Morrison, Judge John The Real David Crockett
- Eßslinger, Wm. Politics & Science (Intro by Albert Einstein)
- O'Keane, Josephine Thomas J. Walsh: A Senator from Montana
- Brochado, Costa Fatima In the Light of History
- White, Nelia Gardner The Thorn Tree
- Ballinger, Bill S. The Tooth & Nail
- Fenisong, Ruth Widows' Plight
- Seifert, Shirley Farewell, My General
- Spicer, Emerson Hospitalization Insurance in the Light of the Naked Truth
- Powell, Richard, False Colors
- Klein, A. M. The Second Scroll. Insc. to HST by Rabbi Gershon Hadas
- Adenauer, Konrad, World Indivisible
- Next 7 shelves filled with objects

Bottom Shelf - Phono Records

- 3 large brown & beige albums conaining records
- Album - Rachmaninoff - Rhapsody on a Theme of Paganini #43 - A. Rubenstein
- Columbia - Doris Day - "Cuttin' Capers"
- \*Columbia - Isaac Stern, violonist, plays Wieniawsky, Concerto #2. Insc."to Pres. Harry S. Truman-With admiration and respect for one of the greatest human spirits in our time. Isaac Stern, 1959"
- London: "Operatic Highlights for Orchestra. #2"
- Andre Kostelantez (no slipcase)

North & East Wall, Section II

Bottom shelf - Phonograph records (cont)

RCA Victor Album, Beethoven 9th - Toscannini & the NBC Symphony

Columbia - Zino Francescatti, violinist, plays Krisler & Paganini

Columbia - Kreisler plays Romberg

Mercury - Alfred Newman & Hollywood Symphony plays selections

RCA Victor - Stowski & Hollywood Bowl Orch. Brahms, Symphony #7

London - L'Orchestre de la Suisse Romande- "Victor Olaf Orchestral Concert"

North East/North Wall - 3rd Section

Bottom shelf

\*Sandburg, Carl, New American Songbook (Blue slipcase)  
Insc. "For Harry Truman and the Library, with salutations  
hight respect and ever good wishes, C. Sandburg"

Mailer, Norman, Marilyn A Biography

Large framed photo: LBJ, Lady Bird & family. Signed:  
"For Pres. & Mrs. Truman with the warm affection of all  
of us! Lady Bird & Lyndon B. Johnson, Christmas 1967"

1 vol. Arizona Highways 1955

Boxed blue leather, gold trim, 1 vol. Edition,  
Sandburg, Carl A. Lincoln (End papers by Edward Steichen)

\*Selva, Salomaon de la. Ilustre Familia. Beautiful. (In  
Spanish, leatherbound)

Bound Sat. Evening Post, 3/12/55 "Norman Rockwell Issue"

Records:

RCA Edgar "Pomp & Circumstance"

Victor: Voices of the Golden Age of Opera. Vol I

RCA Victor: L. Stokowski - Tchaikovsky "Sleeping Beauty Ballet"

Victor: Stars of the Met. Opera, Vol. II

N.E./North Wall - 3rd Section

Bottom Shelf (cont)

Black leather photo album: "To HST A souvenir of his contribution to the cause of live music at the American Federation of Musicians Convention in Milwaukee, June 1954, Compliments James E. Petrillo, Pres. American Federation of Musicians" (Photos re pres. of Steinway at HSTL)

2nd Shelf from bottom

\*2 Large photo albums - Abbie Rowe - White House - GOOD!

U.S. Gov't Printing Office. Documents Illustrative of the Formation of the American States, 1927. 69th Cong., 1st Session H.D. #398. Insc. "to HST by C. (?) K. Street, Aug. 28, 1955"

St. Louis Up to Date c. 1895

Prait, Fletcher Civil War in Pictures

Tenth Anniversary of the signing of the U.N. Charter San Francisco, 1955

CIO 1935-1955: Industrial Democracy in Action, Dec. 1955

Green notebook, contining unrevised proof. Steinbeck, John, The Short Reign of Pippin IV. Card inside: "For Mr. Truman, John Steinbeck"

Snyder, John D. I Love Books: A guide Through Bookland Insc. "To Mrs. Harry Truman/With sincerest good wishes/ from J. D. Snyder/April 1958"

A Collection of Great American Short Stories Written in the 19th Century

Dimondstein, Boris, Fables. Insc. "To President Harry Truman/ Boris Dimondstein"

Dimonstein, Boris, Yockel the Melamed and Other Poems. Insc. as above

Pacific Historical Review, August, 1956

The New York Historical Society Quarterly. Vol. XL July 1956 #3

Reader's Digest, September 1956

ed. Labaree Leonard W. & Bell, Whitfield J. Jr. Mr. Franklin: A Selection From His Personal Letters

2 copies of the Christmas issue of Ideals, November 1955  
1st copy has card of Mary and H. C. Mattern inside front cover.

-66- STUDY (cont)

N.E./East Wall - 3rd Section

2nd Shelf from bottom (cont)

Andriola, Alfred and Casson, Mel Ever Since Adam and Eve  
(several contributors)

5 copies of Kansas City Area of Missouri (Tourist booklets  
from early 50's)

The George Washington University Federalist, Sept. 1956

On top of these books - horizontal

The Encyclopedia Americana Vol. 1. Presidential seal &  
Harry S. Truman embossed on front. Signed by Fred P. Murphy  
1959 edition.

3rd Shelf from bottom

Encyclopedia Americana Vol. 2-13 1959 edition

4th Shelf from bottom

ED. Pratt, Charles Stuart and Ella Forman, Little Folks  
Insc. "Frederick G. Wallace/with living wishes/From/Mama Gates"

Kenamore, Clair, From Vanquois Hill to Evermont: A History  
of the Thirty Fifth Division of the United States Army 1919

ED. Markham, Edwin, The Real America in Romance, 15 vol. 1914  
Sticker inside from cover:"Margaret Truman's Book"  
Vol. 13 is missing.

On top of above books:

Durkin, Joseph T., Georgetown University: First in the Nation's  
Capital. Insc. "To President Harry S. Truman/with my admiration  
and respect/Joseph T. Durkin, S.J./November 4, 1969"

Horan, James D., Across the Cimarron

5th Shelf from bottom

Steiner, Leonard, Masonry Illustrated. Insc. "To M.W.B.:  
HARRY S. Truman/A real first/Mason/Leonard (?) Steiner/  
M.A. Rasko/1955/IV/21"

Wilson, John M. Open the mind and Close the Sale: The Key to  
Success in Selling. Insc. "To the Honorable Harry S. Truman/  
Sincerely/Jack Wilson"

ED. McCoy, Samuel Duff, How Prayer Helps Me. Printed card  
inside "With the compliments of George W. Joel" Written on card:  
"Our deep and sincere thanks for your contributions to this  
book"Printed "The Dial Press, Inc. New York 16"



N.E. Wall - 3rd Section

5th Shelf from bottom (cont)

The Writings in Prose and Verse of Eugene Field  
Inside front cover "B Wallace" 11 vols.

The Human Interest Library, 5 vols. Chicago, Midland Press

Williams, Kenneth P., Lincoln Finds a General: A Military Study of the Civil War. Insc. "To our most beloved member/ Pres. Harry S. Truman/With best wishes from/"The Harpies"

6th Shelf from bottom

Barnard, Harry, Rutherford B. Hayes and His America

Cresson, W. P., James Monroe

Chamberlain, Samuel E., My Confession

Rosey, Ruth M. Out of the Saltbox: The Savor of Old Vermont  
Insc. "For Bess Wallace Truman" by author

Harding, Addie Clark and Eskew, Garrett Laidlow, America Rides the Liners. Insc. "To Mrs. Truman by author-Eskew)

Owen, Frank Tempestuous Journey Lloyd George His Life and Times

Hambidge, Gore, The Story of Fao. Insc. by author

Davenport, Russell W., The Dignity of Man

Official Congressional Directory 92nd Congress Second Session Convened January 18, 1972

Jessel, George, This Way, Miss. Insc. "Dear Mr. President: My love and/affection for you/is entered in the/honest content of/ this book/Georgie Jessel"

Halle, Louis J. Civilization and Foreign Policy an Inquiry for Americans ↓

Intro by Dean Acheson. Insc. by Acheson 1-6-55

Davies A. Powell, The Urge to Persecute. Insc. by author Feb. 1954

Braddon, Russell, The Naked Island

Galbraith, John Kenneth, The Great Crash 1929



N.E. Wall, 3rd Section

6th Shelf from bottom (cont)

Reben, Martha, The Way of the Wilderness. Signed by author  
Wibberley, Leonard, The Mouse that Roared. Insc. by Dick  
Berger.

7th Shelf from bottom

Twain, Mark, The Letters of Quintus Curtius Snodgrass,  
ed. by Ernest C. Leisy. Insc. by editor

The Best of Mark Twain: 17 Stories and Sketches. 4 record,  
talking book set. Signed by Lou Gershon, K.C.

Clemens, Cyril, Mark Twain for Young People. Insc. by author.

The Writings of Mark Twain. 15 vols. of a 25 vol. set  
Hillcrest Edition. Printed inscription: "This is the  
authorized uniform edition of all my books. Mark Twain." 1906

The Writings of Mark Twain. 2 vol.set. Limp leather set

8th Shelf from bottom

The Complete Works of Nathaniel Hawthorne. 12 vol. set

Twain, Mark, The Adventures of Tom Sawyer and the Adventures  
of Huckleberry Finn. Insc. to HST on card of David B.  
Doiman "Harry S. Truman" embossed in gold on front cover.

TOP SHELF

Stevenson, Adlai E. Call to Greatness. Insc. "For Harry S.  
Truman/from a great admirer, with the/urgent request that  
he waste/no time between the covers/of these lectures/  
Adlai E. Stevenson/Kansas City, Aug. 1954"

Sunderwirth, Wilbert W. What Time it is, World? A Timetable  
of Prophecy. Insc. by author

Beecroft, John, Kipling: A Selection of His Stories and Poems  
2 vol.

Ives, Elizabeth Stevenson and Dolson, Hildegard My Brother  
Adlai

Klopsteg, Paul E. and Wilson, Philip D. Human Limbs and Their  
Substitutes. Insc. by Klopsteg.

Trachsel, Herman H. and Wade, Ralph M. The Government and  
Administration of Wyoming

-69- STUDY (cont)

East Wall, 3rd Section

Top shelf (cont)

Morris, John V., Fires and Firefighters

Ed. Markham, Edwin, The Real America in Romance, vol. XIII  
(See Shelf 4)

Vanderbilt, Amy, Complete Book of Etiquette: A Guide to Gracious Living. Insc. by author.

The Royal Shakespere: The Poet's Works in Chronological Order  
3 vols. Blue bookplate of David W. Wallace inside front cover.

Jensen, Amy La Follette, The White House and Its Thirty-Two Families. Insc. by author

Leeming, Joseph, The White House in Picture and Story

4th Section, Bottom Shelf

World Geographic Atlas: A composite of Man's Environment  
"Harry S. Truman" written on page 1

Green Scrapbook full of clippings about HST

Baigell, Matthew, Thomas Hart Benton  
"To Bess Truman with highest regards, from Tom and Rita  
Benton. Thomas H. Benton"

Longford, Elizabeth, Winston Churchill: A Pictorial Life Story

The American Story. Scripts prepared by Broadcast Music, Inc.

"Dictionary, Please!" A word game in a green box

Other games in boxes:

Dr. I.Q.

Lawmakers

Las Vegas Wild

Scrabble in red leather box

Kolodin, Irving, The Guide to Long-Playing Records:  
Orchestral Music

2nd Shelf from bottom

The Horixon Eook of The Age of Napoleon

-70- STUDY (cont)

East Wall, 3rd Section

2nd Shelf from bottom (cont)

Gameboard for Lawmakers game

A Treasury of Great Mysteries Vol. 2 ed. Haycraft,  
Howard and Beechcraft, John

Davis, Elmer, Not to Mention the War. Insc. by author  
Note from Gene Bailey

4th Section, 2nd shelf

Roske, Ralph J. and Van Doran, Charles, Lincoln's  
Commando: The Biography of Commander W. P. Cushing, U.S.N.  
Inscribed

Evans, Joseph E. Through Soviet Windows. Typewritten note from  
Bernard Kilgore of the Wallstreet Journal.

Acheson, Dean, A Citizen Looks at Congress

Weizmann, Chaim, Trial and Error: The Autobiography of...

Gibran, Kahlil, The Prophet. Inscribed by Rene Shapshak

Douglas, Lois Smith, Through Heaven's Back Door: A Biography  
of A. Joseph Armstrong. Inscribed by author.

Farrow, Tiera, Lawyer in Petticoats

Osgood, Robert Endicott, Limited War: The Challenge to  
American Strategy

Hassler, Warren H. Jr., General George B. McClellan: Shield  
of the Union

DeMare, Marie, G.P.A. Healy American Artist: An Intinerate  
Chronicle of the 19th Century. Insc. by author

Hackett, James P., The New Jersey Citizen

Booklet, 85th Congress, 1st Session, Senate Report

6 German Generals, The Fatal Decisions 1956

ed. Davidson, John Wells, A Crossroads of Freedom: The  
1912 Campaign Speeches of Woodrow Wilson

The National Encyclopedia Vol. 1. Bookplate-ex libus,  
Mr. & Mrs. Harry S. Truman

-71- STUDY (cont)

East Wall (N/NE)

3rd Shelf from bottom

The Encyclopedia Americana Vols. 14-25

4th Shelf from bottom

American Heritage, Dec. 1954, Vol VI #1

Encyclopedia Britannica World Atlas

Rand McNally Special Road Atlas 1956

Jens, A.M., Our American Heritage. Insc. by Frank Glenn

4th Section, 4th Shelf from bottom (cont)

Caxton editions of novels by Charles Dickens  
(From Library of David W. Wallace)

12 Vols.	
{ Sketches by Boz	{ Oliver Twist
{ Tale of 2 Cities	{ Pictures from Italy
Dombey and Son	{ American Notes
Little Dorrit	{ Great Expectations
Nicholos Nickleby	{ Uncommerical Traveller
Pickwick Papers	David Copperfield
Child's History of England and Misc.	
{ Old Curiosity Shoppe	Martin Chuzzlewit
{ Hard Times	
Christmas Stories and Printed Pieces	

5th Shelf from bottom

Block, Herbert, Herblock's Special for Today

Hachiya, Michihiko, Heroshima Diary: The Journal of a Japanese  
Physician Aug. 6-Sept. 30, 1945

Booklet - What Language Did God Speak

Graves, Robert and Padro, Joshua, The Nazarene Gospel Restored

Perkins, Polly, Silhouettes and Samplers. Insc. by author

Ceran, C. W. Gods, Graves, and Scholars: The Story of  
Archaeology. Insc. by Edith Helm

Gentry, Jean Littleton, Mama and the Author. Insc. by author

Study N/NE

5th Shelf from bottom (cont)

Bromfield, Louis, Malabar Farm

Desmond, Alice Curtis, Martha Washington, Our First Lady

Goodman, George, A Time for Paris. Insc. by author.

Bowles, Cynthia, At Home in India

Lyons, Eugene, Our Secret Allies: The Peoples of Russia

Larkin, Lew, Bingham: Fighting Artist. Insc. by artist

Sinnette, Katherine Lyon, Oil Lamps and Open Fires.  
Insc. by author

Lucas, E. V., A Wanderer in Paris

Pulatarch's Lives of Illustrious Men. 3 vols.

Westcott, Edward Noyes David Harum: A Story of American Life

NE/E Wall, Fourth Section

Library Publishers Inc. The International Standard Atlas  
of the World

Cairns, Huntington & Walker, John, Great Paintings from the  
National Gallery of Art. Insc. by David E. Finley, Director

Collection of Works of Mark Twain  
Volume XX - Printed inscription  
Volume IX            XXI            XIV  
                      XII            XXV  
                      XVI            XXIV  
                      XXII          XXIII

Steinberg, I. N., In the Workshop of the Revolution

Eisenschiml, Otto & Newman, Ralph, The American Iliad  
Inscribed: "From Margaret, Christmas 1947. Property of  
Harry S. Truman"

Freeman Douglas Southall  
George Washington, A Biography  
Volume 1 & 2  
Volume 1 inscribed by donor John Stigall

8th Shelf

The Cuneo Press, A Collection of Stories of America's Past  
Written in the 19th Century



Fourth Section

8th Shelf

The Cuneo Press, A Collection of Stories of America's Past-  
Written in the 19th Century

Fermi, Laura, Atoms in the Family, My Life with Enrico Fermi

Brownlow, Louis, A Passion for Politics, The Autobiography  
of Louis Brownlow

Ginsberg, Paul, Wake up, America. Insc. by author

Gamble, Bert, Days of Yesterday and Songs of the Palouse  
Country. Insc. by author

Lentz, Theo F. Towards A Science of Peace

Renshaw, Wilbur G., West of North. Insc. by author

Fisher, Agnes Adams, The Quiet Woman

Bishop, Jim, The Day Lincoln Was Shot. Insc. by A. J. Granoff

Slaughter, Frank G., The Song of Ruth

Leslie, Anita, The Remarkable Mr. Jerome. Insc. by HST  
"From George Allan Dec. 24, 1954"

de Toledano, Ralph & Lasky, Victor, Seeds of Treason  
Bookplate of William Hillman

Williams, J. H., Bandoala

Hawley, Cameron, Executive Suite

Whitmore, Stanford, Solo

Smith, Lillian, Now Is The Time

Hayes, Jess G., Apache Vengeance

Sumner, William Graham, American Statesman, Andrew Jackson

Irving, Washington, Crayon Miscellany. Signed in pencil M. B.  
Gates

9th Shelf

Lawrence, T. E., The Mint. Copy 10 limited edition of 1000

Warner, George Townsend, The New Groundwork of British History

Dickens, Charles, Bleak House. Bookplate "Library of David  
Wallace"



Fourth Section

9th Shelf (cont)

Dickens, Charles, Our Mutual Friend. Bookplate from David Wallace

Dickens, Charles, Bernaby Rudge and Edwin Drood  
David Wallace Library

Irving, Washington, The Sketch Book

Irving, Washington, Tales of a Traveler

Irving, Washington, Mahomet Goldsmith Moorish Chronicles

Irving, Washington, Alhambra

Irving, Washington, The Life and Voyages of Christopher Columbus

Irving, Washington, Astoria Bonneville Salmagundi

Schachner, Nathan, Thomas Jefferson, A Biography Vol. I & II

5th Section - 1st Shelf

Photo, frame of Prince Philip of England

Black & white formal photo in black leather frame. Photo signed by "Barron" the photographer and signed by the Prince "Philip 1951" Signature fading. 7"x10" Gold Royal seal at top.

Matching photo of the Queen, signed "Elizabeth 1951"

Bottle of E. Remy Martin Cognac (unopened)

Electric viewer for slides, label on side "Captain Frank P. Gatteri" Still pict. sig. C & H. B. Pentagon" 8 3/8"x 6 3/4" x 1 1/4"

Oversize loose portfolio - Alfredo Just (sculptor)  
"El Arte y La Libertad" in Spanish, inscribed to HST  
12 3/8" x 16"

Parade, The Miami Herald article "Our Four Living Presidents"  
letter from Jack Anderson attached

Framed photo of Perle Mesta, silver frame: autographed to Mrs. Truman 13 1/4"x 16 1/2"

Framed photo of three young ladies (unknown)  
Photo underneath of Mrs. Truman, Mrs. Eleanor Roosevelt & unidentified, unknown lady. 11 1/2"x 13 3/4"

Fifth Section, 1st Shelf (cont)

Personal fan, battery operated, white & black plastic "I'm a Harriman fan" on front. Mini-breeze made by Lake Electronics, Chicago, IL. 4 3/8"x 2 1/4"x 1 3/8"

The Complete Works for Piano Solo, W. A. Mozart done by Walter Giesecking bound in an album, blue moire' finish with gold lettering. Pamphlet explaining each work. 11 records in 3 packages, factory seal still intact on packages; made by Angel Records 13 1/4"x 13 1/4" x 2"

5 die, white w/black dots 3/4"sq

5 die, red w/white dots 3/4" sq

5 die, in box. Ivory; all five have the same images; images of King, Queen, Jack, nine of diamonds; done in red, black & blue inks. Die: 7/8"sq. Box 5 3/8"w x 1 3/8"sq

The National Encyclopedia, P. F. Collier & Son Corporation Volume 2-10; in red leather binding. White House book plates inside cover 8"x10 1/2"

The Encyclopedia Americana, Americana Corp. Vols 26-30 Red leather binding, trimmed in gold, "Harry S. Truman" on cover

The Shorter Cambridge Medieval History, C. W. Previte'-Orton; 2 volumes enscribed "For Harry S. Truman with affection and respect from a man he "fired" Steve Springarn Jan. 21, 1953. Bound in brown leather.

Fifth Section, Third Shelf

In The Nursery of My Bookhouse. Edited by Olive Beaupre' Miller. Vols 1-6. Inside cover "Margaret Truman 1927"

The University Club of Washington; The First Fifty Years 1904-1954, Cecil J. Wilkinson

Extraordinary Popular Delusions and the Madness of Crowds  
Charles Mackay

Aldrich, Richard Stoddard, Gertude Lawrence as Mrs. A.

Adams, Henry, Democracy: An American Novel

Cruttwell, Maud, Madame De Maintenon. Signed inside cover: "Natalie Ott Wallace"

McCanse, Ralph Alten Alan, Waters Over Linn Creek Town  
Insc. by author

Smith, Robert Paul, "Where Did you go?" "Out" "What Did you Do?" "Nothing"

Fifth Section, Third Shelf (cont)

Morgan, Edward P. (edited by) This I Believe

Lyons, Harry D., When McQueen Was King. Insc. by author

Morgan, James, Our Presidents: Brief Biographies of our Chief Magistrates. In HST's handwriting: "From Mother Wallace, Dec. 25, 1931 Harry S. Truman"

FIFTH Section, Fourth Shelf

Lilienthal, David E., TVA Democracy on the March. "Inscribed for Harry S. Truman who did so much to make the progress of the TVA a reality. With esteem, David E. Lilienthal, July 19, 1953"

Stover, Clara with Koury, The Life of Russell Stover

Jackson, Helen Hunt, Ramona. Signed "Bess Wallace 1913"

A Handbook for the Exhibition Buildings of Colonial Williamsburg (pamphlet)

Webster, Hutton, Modern European Civilization. Inside cover "Margaret Truman, Gunston Hall" (numerous notes in pencil)

Rocker, Rudolf, The Six

Defoe, Daniel, The Life and Adventures of Robinson Crusoe

Henty, G. A., In the Reign of Terror. Inside cover in pencil, "Senorita Bessie Wallace #506 N. Delaware St., Independence, MO from Aunt Margaret"

Recreational Booklets on 16 Missouri Areas imprinted, "Hon. Harry S. Truman" on cover. Published by Division of Resources & Development 1945-55

Bullfinch, Thomas, Bullfinch's Mythology, The Age of Fable, The Age of Chivalry, Legends of Charlemagne

Fifth Shelf

Van Buren, Abigail, Dear Abby

Du Maurier, Daphne, The Glass-Blowers

Willison, George F., The Pilgrim Reader

Bloom, Vera, There's No Place Like Washington. Insc. by author.

Zwisohn, Rose R., The Promised Land. Insc. to MDT from author.

Bookcase

Fifth Section - Fifth Shelf (cont)

Gulick, Bill, The Land Beyond

Ben Gurior, David, Rebirth and Destiny of Israel.  
Insc. by donor Chas. Israel

Almedingen, E. M., A Very Far Country

Bloom, Vera, The Entertaining Lady  
Insc. to Mrs. Truman by the author.

Ben-Horim, Nahum, Peace Through Freedom. Insc. by author

Kerr, Jean, Please Don't Eat the Daisies

Hurd, Charles, Washington Cavalcade. Insc. by author "With  
love to a dear and considerate friend,"Edith Holm""

Gruening, Ernest, The State of Alaska

The Century Dictionary, 1936, Vol. 1-3 White House book plate

Fifth Section - Sixth shelf

Johnson, Annie Fellows, The Little Colonial Stories. Bookplate  
of MTD inscribed in pencil "From Aunt Natalie & Uncle Frank  
Christmas 1931"

Lasswell, Mary One on the House. Insc. - "Bess W. Truman  
Christmas '49 from Mary Paxton"

Fergusson, Erna, New Mexico: A Pageant of Three Peoples

Franz, von Papen, Memoirs translated by Brian Connell 1953

The 1971 World Almanac & Book of Facts. Published by the  
Kansas City Star

Mattheissen, A. B., The Singing and the Gold. Insc. by author

The Washington Merry-Go-Round. In HST's handwriting inside  
cover: "From Fred Dec. 25, 1931, signed Harry S. Truman"

Syrett, Harold C. Andrew Jackson. Card inside" "To the most  
Jacksonian President since old Hickory...Francis Heller"

Burnett, Frances Hodgson, A Little Princess. Insc. "To  
Margaret from cousin Helen & cousin John, Christmas 1932  
25 Dec."

Anonymous, The Mirrors of Washington. Signed "Harry S. Truman  
1921"

Bookcase

Fifth Section - Sixth shelf (cont)

Ferguson, Erna, Albuquerque. Insc. by author "For Mrs. Truman to welcome her to our town...June 15, 1948"

Howe, Quincy, The World Between the Wars

Langer, William L. and Gleason, S. Everett, The Undeclared War 1940-1941

The Memoirs of Marshall Foch, 1931 HST signature inside cover.

Costain, Thomas B., Son of a Hundred Kings

Fifth Section - Seventh Shelf

Williams, Walter and Shoemaker, Floyd Calvin, Missouri Mother of the West. Vols. 1-5

Pogue, Forrest C., The Supreme Command

Nicholson, Harold, King George V

Price, Don K., Government and Science: Their Dynamic Relations in American Democracy

Alcott, Louisa M., Eight Cousins or The Aunt-Hill  
Margaret Truman bookplate

Milner, Lucille, Education of an American Liberal

Chase, Mary Ellen, A Goodly Heritage

Wildman, Rounsevelle, China's Open Door, A Sketch of Chinese Life & History

Emerson, Ralph Waldo, Essays. Signed inside cover "Bess Wallace" Avon Edition.

Martin, Ewan, The Knight of King's Guard

Fifth Section - Eighth Shelf

Jones, E. Stanley, Abundant Living. Insc. "Greetings to the Truman family from Dr. & Mrs. Joseph W. Greene Christmas 1945"

Kipling, Rudyard, Phantom Rickshaw. Signed "B. Wallace, signed "B. Wallace" in pencil, inside cover



BOOKCASE

Fifth Section - Eighth Shelf (cont)

Wells, David Dwight, Her Ladyship's Elephant, signed  
"B. Wallace May 30, '01"

Curwood, James Oliver, The Valley of Silent Man, signed  
inside cover, "H.S. Truman 1920"

Hilton, James, Lost Horizon, 1934

Grey, Maxwell, The Silence of Dean Maitland. Insc. "Bessie  
Wallace from Uncle Ed and Aunt Pattie Dec. 25, 1898"

Kennedy, Joseph P., I'm For Roosevelt

Trine, Ralph Waldo, In Tune With The Infinite

Powers, Tom, Virgin with Butterflies. Insc. "Bess W.  
Truman, 1945"

Griffis, Stanton, Lying in State

Anthony, Katherine Queen Elizabeth. Insc. "From Frank &  
Natalie, Christmas 1931 (signed) Harry S. Truman"

Lowe, J. M., The National Old Trails Road 1925

American Battle Monuments Commission, American Armies and  
Battlefields in Europe, 1938. Insc. to President Truman  
by Francis Yeager

War Birds: Diary of an Unknown Aviator 1926

Samet, Arthur, Pictorial Encyclopedia of Furs. Insc. by author

Marie, Grand Duchess of Russia, Education of a Princess: A  
Memoir

Fifth Section - Ninth Shelf

Proceedings of the Bar & Officers of the Supreme Court of  
the United States, April 4, 1955 (In memory of Robert  
Houghwatt Jackson)

La Rousse Encyclopedia of Mythology

Mitchell, Lt. Col. Joseph B., Decisive Battles of the Civil War

Halasz, Nicholas, Captain Dreyfus: The Story of Mass Hysteria



BOOKCASE

Fifth Section - Ninth Shelf (cont)

Cerf, Bennett, The Encyclopedia of Modern American Humor  
Insc. "For Bess and Harry Truman with deep admiration,  
Bennett Cerf, July 26, 1955"

Reuben, William A., The Atom Spy Hoax

Johnson, Walter, How We Drafted Adlai Stevenson

An Anthology of Famous American Stories

Moon, Christine Cooper, Dear Christy....Memories of My  
Fifty Years. Insc. by author

Hamilton, Edith, The Greek Way to Western Civilization,  
p.b. signed by donor, Hawthorne Daniel

Katz, Irving I., The Bethel Story with a History of the  
Jews in Michigan Before 1850

Gardner, Erle Stanley, The Land of the Shorter Shadows:  
Exploring Baja California. Insc. by author.

Goodrich, Leland M. & Simons, Anne P., The United Nations and  
the Maintenance of International Peace and Security

Kornitzer Bela, The Great American Heritage: The Story of  
the Five Eisenhower Brothers

Tetens, T. H., Germany Plots with the Kremlin

Sixth Section - Ninth Shelf - Sound Recordings

Columbia Masterworks: Nelson Eddy w/orchestra by Robert Armbruster  
"By Request" 4 albums

Columbia: Nelson Eddy "Four Indian Love Lyrics" 2 albums

Decca: Ethel Merman "Annie Get Your Gun" 6 records

Decca-Rose Ann Carr "An Album of Sacred Music" 4 records

Victor - Nelson Eddy 13 in leather album (I)

Columbia: Nelson Eddy "Hymns We love"

RCA Victor: Nelson Eddy "Twelve Beloved American Songs" 6 records

MGM: Jimmy Durante Collection of 6 in leather bound album

Record Album II (11 records) Victor records by Nelson Eddy,

BOOKCASE

Sixth Section - Ninth Shelf (cont)

(cont) Margaret Strickler, Jeanette MacDonald, Sergci Rachmaninoff, Bing Crosby, Amelita Galli

Columbia: Nelson Eddy "Patter Songs from Gilbert and Sullivan" 3 records (set M 670) Vol. 2

Columbia: Nelson Eddy "Patter Songs from Gilbert and Sullivan" 3 records (set M-440)

RCA Victor: Eddy Arnold "All Time Hits from the Hills" 4 records

Sixth Section - 8th Shelf

Victor: Alexander Brailowsky, pianist, Chopin waltzes (Op. 69-70 & Posthumous) 2 records. Card attached to inside cover "Loads and loads of love to Daddy on "his" day from "Sistie" on the back of a Margaret Truman card

The Selznick Studio: Album of the transcriptions from the films, "Since You Went Away" and "Spellbound". 3 records Pamphlet enclosed on "Spellbound"

Master recording Co.: J. B. (Jim) McCahey sings Irish tunes. 5 records

Master recording Co.: J. B. (Jim) McCahey sings standards 5 records

Custom recording in red leather binder "The Presidents March" played and recorded for President Harry S. Truman by the Longines Symphonette, Michel Piastro, conductor

RCA Victor: Leonard Bernstein, pianist and conductor; the Philharmonia Orchestra of London. 3 records

Columbia: Edward R. Murrow: "I Can Hear It Now" Vol. 2 1945-1949 5 records

RCA Victor: Jose Iturbi and Amparo Iturbi "Music for Two Pianos" 3 records

Victor: Myra Hess piano and orchestra conducted by Walter Goehr (recorded in Europe) Schumann: Concerto in A Minor For Piano and Orchestra. 5 records

BOOKCASE

Sixth Section, 8th Shelf (cont)

Decca: Lili Kraus, Piano and Lzyman Goldberg, violin  
"Mozart, Six Sonatas for Piano and Violin" 3 records

RCA Victor: San Francisco Symphony Orchestra, Pierre Monteux,  
Conductor "Antar Symphony" No. 2 Op. 9. 3 records

Decca: Clifford Curzon, piano, with The National Symphony  
Orchestra "Piano Concerto No. 1 in D Minor Opus 15 (Brahms)  
6 records

Sixth Section, Seventh Shelf

Victor: John Charles Thomas "I Hear America Singing" 2 records  
Insc. "For President Franklin Delano Roosevelt with the best  
wishes of John Charles Thomas"

London: The Tonhalls Orchestra, Zurich, conductor: Victor  
Reinshagen Emmerich Kalman Suite. 2 records

U.S. Department of Interior, various events including Boston  
Pops Symphony Luncheon for the President, Feb. 6, 1947 &  
AAF Symphony Orchestra (same luncheon) 5 records

Victor: Ignace Jan Paderewski, piano solo Beethoven Sonata  
No. 14 in C Sharp Minor "Moonlight" 2 records Op. 27, No.2

RCA Victor: Alexander Brailowsky, Pianist "Chopin Waltzes"  
(vol. I) 4 records

RCA Victor: First Piano Quartet "Encores" 3 records

RCA Victor: Arturo Toscanini & the NBC Symphony Orchestra:  
Berlioz Romeo and Juliet, Opus 17 Dramatic Symphony-Excerpts

RCA Victor: Igor Stravinsky conducting the RCA Victor  
Symphony Orchestra: Divertimento (from the ballet "The Fairy's  
Kiss" 3 records

Victor: Auturo Rubinstein: Piano Music of Villa-Lobos. 2 records

Songs by Everett W. Hall; Arthur Roberts. 4 records  
Ltr. to HST, 10/1/48 from Condon, U.S. Dept. of Commerce

Victor: Artur Rubinstein, Beethoven "Pathetique" Sonata No. 8  
in C Minor, Op. 13. 3 records

Victor: The Philadelphia Orchestra, Eugene Ormandy, Conductor,  
The National Symphony Orchestra, Hans Kindler Conductor "Roumanian  
Rhapsody No. 1 in A Major" , "Roumanian Rhapsody No. 2 in D Major  
2 records

BOOKCASE

Sixth Shelf, Seventh Shelf (cont)

Victor: Vladimir Horowitz, pianist, Moussorgsky Pictures  
at an Exhibition

Second Corner Section from left of stereo

Fifth Shelf from top - L to R (Books)

Information Please Almanac for 1960

Tobin, Richard L. Decisions of Destiny

Haiman, Miecislaus: Kosciuszko: Leader & Exile

White, Theodore H.: The Making of the President, 1960  
Signed: E. C. Daniel, Jr.

World Almanac, 1954

Moore, Raymonds: China Doctor: The Life Story of Harry Willis  
Miller. Insc. to HST by H. W. Miller, Aug. 1961

MacInnes, Helen; North From Rome. Insc. "For Mr. & Mrs. Harry  
S. Truman, Bon Voyage from Rose & Gene & Mrs. Smith May 26,  
1958"

Lukacs, John: A History of the Cold War

Clark, Mark W.: From the Danube to the Yalu

Collis, Robert: African Encounter

Dooley, Dr. Tom: Three Great Books

Hugh-Jones, E.M.: Woodrow Wilson and American Liberatism  
Insc. to HST from author: "The one thing we learn from history  
is that men never learn from history!"

Sixth shelf from top - Records

Album - RCA - Arturo Toscannini & BBC Symphony: Beethoven  
Symp. #1 and Brahms Tragic Overture

Album, RCA Victor: Whitemore & Lowe, duo pianists, and D.  
mitropoulos & RCA Symphony - Poulenc, Concerto in D minor  
for 2 pianos & orchestra

Single, Advance: "Interlude with Lorry Raine"

Album RCA Victor: Serge Koussevitzky, Boston Symphony,  
Ravel's "Symphonie Espagnole"

BOOKCASE

Sixth shelf from top - Records (cont)

Album RCA Victor: Alexander Brailowsky, pianist Complete Chopin Etudes

Sonoma album: Sparkling piano melodies played by Pauline Alpert

Album, Columbia Masterworks: Edward Kilenji plays "Chopin Etudes, Op. 25"

Album, Columbia Masterwork: Edward Kilenji, pianist, D. Mitropoulos and Minneapolis Symphony, Chopin, Concerto #1 in E Minor piano & orchestra

Album, RCA: A. Toscanini, Respighi, The pines and The Fountains of Rome

Album, Columbia Masterworks: Mozart, #ine Kleine Nachtmusik, Felix Weingartner & London Symphony Orch.

Album, RCA, Serge Koussevitsky & Boston Symphony, Beethoven's Eroica Symp. #3, E flat. Sealed, never opened

Columbia Masterwork: Selmar Meyrowitz & Grand Orchestra Philharmonique de Paris, Edward Kilenyi, pianist, Liszt Hungarian Fantasia for piano and orchestra

Album, RCA Victor: London Philharmonic, Malcolm Sargent, Cond, Chopin's Les Sylphides

Album, RCA Victor: Chopin Favorites played by the First Piano Quartet

Seventh Shelf from top - Records

Album, RCA: Boston "Pops" Orchestra - Strauss Waltzes

Albums: Contains many single recordings

Moriz Rosenthal, pianist

Edward Kilenyi, pianist

\*Ignace Jan Paderewski, pianist

\*Josef Lhevinne, pianist

(9 records)

\*Album: from George Burns, Gracie Allen. Script & recording of Maxwell Coffee, Time, Feb. 21, 1946. Insc. "In appreciation of your interest and your sense of humor, Sincerely, Gracie Allen & George Burns"

Decca album: Edwin Lester's Production of Song of Norway - Original N.Y. cast



BOOKCASE

Seventh Shelf from top - Records (cont)

Victor album: L. Stokowski & Philadelphia Orchestra,  
Tchaikowsky, Nutcracker Suite

Columbia album: Ravel, piano concerto for left hand. Robert  
Casadesus, piano, Eugene Ormandy & the Philadelphia Orchestra

RCA Victor album: Lawrence Tibbett Program

RCA album: Ferruccio Tagliavini sings Operatic arias, RCA  
orchestra w/Antal Dorati, conducting

Victor album: Musical masterpiece, Julius Reubke, Sonata for  
organ in C Minor, on the 94th Psalm. E. Power Biggs, organist,  
playing in Harvard's Memorial Chapel

Album: His Master's Voice, English recording, Sir Adrian Boult,  
& BBC orchestra, Gustav Holst, The Planets

Single: Tribly Lundberg plays 5 compositions by Samuel Kaylin

Single: Artist's Recording Corp; Bach-Gounod "Ave Maria",  
Viadimir Christenko, solo violin

RCA album: Gilbert & Sullivan, H.M.S. Pinafore

Eighth Shelf from top

Album: Cetra Early Italian piano music, Vera Franceschi  
Insc. "To Pres. Truman, the world's best known pianist,  
with admiration, Vera Tranceschi, Ap. 29, 1949"

RCA album: Older "Victor Talking Machine Co." Selections by:  
E. Caruso, Antonio Scotti, John McCormack, Fritz Kreisler  
(Recorded on one side only)

Foster Hall Album: Stephen Foster Melodies, U.S. Marine Band

Album containing various selction's one of which: K.C. Philharmonic  
Karl Krueger conducting, Mrs. Thomas J. Strickler, colortura  
soprano "The Last Rose of Summer"  
Reverse: "The Wren"

Mrs. Strickler singing "Rigoletto (Unlabeled recording)

Several Damon studio recordings (KCMO) of M. Truman, dates  
& selections not listed

Large album with: NBC recording of M.T. (no selection)  
Mrs. Strickler "The Wren"  
One International Transcription of Nelson  
Eddy, 9/26/45 "O'er Meadowlands"



BOOKCASE

Eighth Shelf from top (cont)

\*American Amplifier and Television Corp, Wash., D.C.  
Recordings of 41st Inaugural Ceremonies, 1949  
Jan. 20th, Harry S. Truman (3 records)

RCA Victor album: Various operatic selections

Victor album: Wagner: Arias from Parsifal & Lohengrin

Record album: Lafayette College Choir

" " : Varsity Glee Club of Purdue University

RCA Victor album: Serge Koussevitsky, cond, Boston Symphony  
"Richard Strauss' Till Eulenspiegel's Merry Pranks"

Bottom shelf

Album, Columbia: Anton Paulik, cond. Vienna Symphony, Strauss, J.  
"One Night in Venice" (operetta)

2 vol. album in slipcase, Columbia: Malcolm Sargent, Liverpool  
Philharmonic Handel's Messiah

Victor: Ned Seal album: A Song Program by James Melton, tenor

RCA single: "Show Biz Variety from Vaude to Video" Narrated  
by George Jessel

RCA Album: "Horowitz-25th Anniversary of his American Debut"  
Recording of Carnegie Hall Recital, Feb. 25, 1953

Columbia album: Malcolm Sargent & Liverpool Philharmonic  
Handel's Messiah

RCA Victor album: Edwin McArthur conducting Victor Symphony  
Orchestra in Wagner's Parsifal, Duet from Act. 2 w/Kirsten  
Flagstad, soprano; Lauritz Melchior, tenor

RCA, 2 vol. album: Soloists, chorus and orchestra of L'Opera, Paris  
conducted by Henri Busser

Columbia: "I Can Hear it Now" Edward R. Murrow & Fred W. Friendly

Columbia, 2 vol. album: Ruccini "La Boheme" Recorded at the  
Met, NY City

BOOKCASE

Next section, just to left of stereo

Top to Bottom

Top Shelf, Books:

\*Patton, Mary: River Gold

Insc. "For Mary Margaret from her godmother, Mary Paxton, Aug. 19, 1928"

Wren, Percival Christopher: Beau Geste

\*Christian College Prize Plays edited by Mary Paxton Keeley, 1934. Signed "With love, Mary"

School Laws of the State of Missouri, Jeff. City, Mo. 1887

Longfellow, Samuel, ed. Life of Henry Wadsworth Longfellow

Twain, Mark: A Tramp Abroad. 2 vols. Signed "H.S.Truman"

\*Cervantes, Don Quixote p. 1863. Signed "Geo. P. from Edward P. Gates, Jan. '66"

Deland, Margaret: The Rising Tide

Dumas, Alexandre; The Man in the Iron Mask

Twain, Mark, Tom Sawyer. Signed "Margaret Truman, Easter 1934"

2nd Shelf from Top - Books

L to R

The Bible Story Book for Boys & Girls. Signed "To Margaret from Mother & Dad, Christmas 1932-25 Dec."

Miller, Olive Beaupre Whisk Away on a Sunbeam (childrens book)

Bruckner, Leona S. Triumph of Love. Insc. to HST by author

Hergesheimer, Joseph: Swords & Roses. HST has signed "From May & George, Dec. 25, 1931 Harry S. Truman"

Religious Denominations of the World, pub. 1871. Signed "G.P. Gates, Indep., Mo."

LeBlanc, Maurice: The Confessions of Arsene Lupin. Signed "F.E. Gates"

BOOKCASE

Next section, just to left of stereo

2nd Shelf from Top - Books (cont)

The Short Stories of Robert Louis Stevenson. Signed  
"H.S. Truman, 1924"

Sabatini, Rafael: The King's Minion. Signed "Bess W.  
Truman, March, 1931"

Fillmore, Cora D. Christ Enthroned in Man

Fillmore, Charles The 12 Powers of Man

The complete works of Mrs. Hemans (Poetry) Vol. I  
pub. 1852. Signed "Marga C. (?) Gates, Brother Charles"

3rd Shelf from Top - Records

\*RCA Victor Records, assorted (one side only)  
Kreisler, Fritz, violin "Souvenir"

Efram Zimbalist, violin, Stephen C. Foster, "Massa's in  
the Cold, Cold Ground"

Alma Gluck, soprano, "Lo, Hear the Gentle Lark"

John McCormac, Tenor, "Tis an Irish Girl I love and She's  
Just Like You"

\*Alma Gluck & Efram Zimbasist "Old Folks at Home"

John McCormack, "At Dawning"

" " "When you Come Back"

" " "A Little Love, A Little Kiss"

Sophie Braslau, "The Sweetest Story ever Told"

Fritz Kreisler: "Songs my Mother Taught Me"

Kreisler & Mc Cormack Barcarolle from Tales of Hoffman

Two Liberace Albums (on front "To Pres. Truman from a  
fellow pianist, Liberace, March 19, 1949"

Inside album: "To Pres. Truman, I have realized one of  
the greatest thrills of my career tonight, March 19, 1944,  
I would love to play for you again someday. Liberace"

BOOKCASE

Next section, just to left of stereo

3rd Shelf from Top - Records (cont)

Columbia, album: Rise Stevens & Nelson Eddy. Excerpts from "The Student Prince"

Victor album: Lauritz Melchior. Songs and scenes from MGM's "Thrill of Romance"

Decca album: "The Desert Song" Starring Kitty Carlisle and Wilbur Evans

(Single record stuck inside)

Decca: "Beat Out Dat Rhythm on a Drum" Kitty Carlisle and Russ Morgan's orchestra

Album, Sonora "Xmas Carols"

Columbia Album: Nelson Eddy & Rise Stevens "The Chocolate Soldier"

RCA Album: Lauritz Melchoir "Two Sisters from Boston"

Columbia album: Lily Pons Program

RCA Album: Maggie Teyte, soprano "French Operatic Arias"

Apollo Records: "Cy Walter at the Drake Room Piano"  
Insc. to M.T. by pianist.

Victor Red Seal, Jeanette MacDonald in "Up in Central Park" with Robert Merrill. Insc. to HST: To President Truman with my sincere thanks for a wonderful half hour. Sigmond Romberg, Wash. D.C. March 12, 1949"

Decca Album: (2 albums)"Oklahoma!" - Original New York cast.

As the nation's principal conservation agency, the Department of the Interior has basic responsibilities to protect and conserve our land and water, energy and minerals, fish and wildlife, parks and recreation areas, and to ensure the wise use of all these resources. The department also has major responsibility for American Indian reservation communities and for people who live in island territories under U.S. administration.

Publication services were provided by the graphics staff of the Denver Service Center. NPS D-6 August 1987





