

The National Parks: Index 1991

84
29.103
91



UNIVERSITY OF GEORGIA

MAR 18 1992

LIBRARIES
DEPOSITORY

The National Parks: Index 1991

**Produced by the Office of Public Affairs
and the Division of Publications
National Park Service**

**U.S. Department of the Interior
Washington, D.C. 1991**

National Park Service, U.S. Department of the Interior

As the Nation's principal conservation agency, the Department of the Interior has responsibility for most of our nationally owned public lands and natural resources. This includes fostering wise use of our land and water resources, protecting our fish and wildlife, preserving the environmental and cultural values of our national parks and historical places, and providing for the enjoyment of life through outdoor recreation. The Department assesses our energy and mineral resources

and works to assure that their development is in the best interest of all our people. The Department also promotes the goals of the Take Pride in America campaign by encouraging stewardship and citizen responsibility for the public lands promoting citizen participation in their care. The Department also has a major responsibility for American Indian reservation communities and for people who live in island territories under U.S. administration.

Introduction 4

Descriptive Listing of National Park System Areas by State 14

Related Areas 84

Part 1



Introduction



Grand Canyon National Park



Lincoln Memorial

Seventy-five years ago President Woodrow Wilson signed the act creating the National Park Service, a new federal bureau in the Department of the Interior responsible for protecting the 40 national parks and monuments then in existence and those yet to be established. This "Organic Act" of August 25, 1916, states that "the Service thus established shall promote and regulate the use of Federal areas known as national parks, monuments and reservations . . . by such means and measures as conform to the fundamental purpose of the said parks, monuments and reservations, which purpose is to conserve the scenery and the natural and historic objects and the wild life therein and to provide for the enjoyment of the same in such manner and by such means as will leave them unimpaired for the enjoyment of future generations."

The National Park Service still strives to meet those original goals, while filling many other roles as well: guardian of our diverse cultural and recreational resources; environmental advocate; world leader in the parks and preservation community; and pioneer in the drive to protect America's open space.

The National Park System of the United States comprises 357 areas covering more than 80 million acres in 49 States, the District of Columbia, American Samoa, Guam, Puerto Rico, Saipan, and the Virgin Islands. These areas are of such national significance as to justify special recognition and protection in accordance with various acts of Congress.

By Act of March 1, 1872, Congress established Yellowstone National Park in the Territories of Montana and Wyoming "as a public park or pleasuring ground for the benefit and enjoyment of the people" and placed it "under exclusive control of the Secretary of the Interior." The founding of Yellowstone National Park began a worldwide national park movement. Today more than 100 nations contain some 1,200 national parks or equivalent preserves.

In the years following the establishment of Yellowstone, the United States authorized additional national parks and monuments, most of them carved from the federal lands of the West. These, also, were administered by the Department of the Interior, while other monuments and natural and historical areas were administered as separate units by the War Department and the Forest Service of

the Department of Agriculture. No single agency provided unified management of the varied federal parklands.

An Executive Order in 1933 transferred 63 national monuments and military sites from the Forest Service and the War Department to the National Park Service. This action was a major step in the development of today's truly national system of parks—a system that includes areas of historical as well as scenic and scientific importance.

Congress declared in the General Authorities Act of 1970 "that the National Park System, which began with the establishment of Yellowstone National Park in 1872, has since grown to include superlative natural, historic, and recreation areas in every region . . . and that it is the purpose of this Act to include all such areas in the System. . . ."

Additions to the National Park System are now generally made through acts of Congress, and national parks can be created only through such acts. But the President has authority, under the Antiquities Act of 1906, to proclaim national monuments on lands already under federal jurisdiction. The Secretary of the Interior is usually asked by Congress for his recommendations on proposed additions to the System. The Secretary is counseled by the National Park System Advisory Board, composed of private citizens, which advises him on possible additions to the System and policies for its management.

Nomenclature of Park System Areas

The diversity of the parks is reflected in the variety of titles given to them. These include such designations as national park, national preserve, national monument, national memorial, national historic site, national seashore, and national battlefield park.

Although some titles are self-explanatory, others have been used in many different ways. For example, the title "national monument" has been given to great natural reservations, historic military fortifications, prehistoric ruins, fossil sites, and to the Statue of Liberty.

In recent years, Congress and the National Park Service have attempted, with some success, to simplify the nomenclature and to establish basic criteria for use of the different official titles. Brief definitions of the most common titles follow.

Areas added to the National Park System

for their natural values are expanses or features of land or water of great scenic and scientific quality and are usually designated as national parks, monuments, preserves, seashores, lakeshores, or riverways. Such areas contain one or more distinctive attributes such as forest, grassland, tundra, desert, estuary, or river systems; they may contain "windows" on the past for a view of geological history, imposing landforms such as mountains, mesas, thermal areas, and caverns, and they may be habitats of abundant or rare wildlife and plantlife.

Generally, a **national park** contains a variety of resources and encompasses large land or water areas to help provide adequate protection of the resources.

A **national monument** is intended to preserve at least one nationally significant resource. It is usually smaller than a national park and lacks its diversity of attractions.

In 1974, Big Cypress and Big Thicket were authorized as the first **national preserves**. This category is established primarily for the protection of certain resources. Activities such as hunting and fishing or the extraction of minerals and fuels may be permitted if they do not jeopardize the natural values. **National reserves** are similar to the preserves. Management, however, is by local or state authorities. The first reserve, City of Rocks, was established in 1988.

Preserving shoreline areas and off-shore islands, the **national lakeshores** and **national seashores** focus on the preservation of natural values while at the same time providing water-oriented recreation. Although national lakeshores can be established on any natural freshwater lake, the existing four are all located on the Great Lakes. The national seashores are on the Atlantic, Gulf, and Pacific coasts.

National rivers and **wild and scenic riverways** preserve ribbons of land bordering on free-flowing streams which have not been dammed, channelized, or otherwise altered by man. Besides preserving rivers in their natural state, these areas provide opportunities for outdoor activities such as hiking, canoeing, and hunting.

National scenic trails are generally long-distance footpaths winding through areas of natural beauty.

Although best known for its great scenic

parks, more than half the areas of the National Park System preserve places and commemorate persons, events, and activities important in the Nation's history. These range from archeological sites associated with prehistoric Indian civilizations to sites related to the lives of modern Americans. Historical areas are customarily preserved or restored to reflect their appearance during the period of their greatest historical significance.

In recent years, **national historic site** has been the title most commonly applied by Congress in authorizing the addition of such areas to the National Park System. A wide variety of titles—**national military park**, **national battlefield park**, **national battlefield site**, and **national battlefield**—has been used for areas associated with American military history. But other areas such as **national monuments** and **national historical parks** may include features associated with military history. **National historical parks** are commonly areas of greater physical extent and complexity than national historic sites. The lone **international historic site** refers to a site relevant to both U.S. and Canadian history.

The title **national memorial** is most often used for areas that are primarily commemorative. But they need not be sites or structures historically associated with their subjects. For example, the home of Abraham Lincoln in Springfield, Ill., is a national historic site, but the Lincoln Memorial in the District of Columbia is a national memorial.

Several areas administered by National Capital Region whose titles do not include the words national memorial are nevertheless classified as memorials. These are John F. Kennedy Center for the Performing Arts, Lincoln Memorial, Lyndon Baines Johnson Memorial Grove on the Potomac, Theodore Roosevelt Island, Thomas Jefferson Memorial, and the Washington Monument—all in the District of Columbia.

Originally, **national recreation areas** in the Park System were units surrounding reservoirs impounded by dams built by other federal agencies. The National Park Service manages many of these areas under cooperative agreements. The concept of recreational areas has grown to encompass other lands and waters set aside for recreational use by acts of Congress and now includes major areas in urban centers. There are also national recrea-

tion areas outside the National Park System that are administered by the Forest Service, U.S. Department of Agriculture.

National parkways encompass ribbons of land flanking roadways and offer an opportunity for leisurely driving through areas of scenic interest. They are not designed for high speed travel. Besides the areas set aside as parkways, other units of the National Park System include parkways within their boundaries.

Two areas of the National Park System have been set aside primarily as sites for the **performing arts**. These are Wolf Trap Farm Park for the Performing Arts, Virginia, America's first such national park, and the John F. Kennedy Center for the Performing Arts, D.C. Two historical areas, Ford's Theatre National Historic Site, D.C., and Chamizal National Memorial, Texas, also provide facilities for the performing arts.

Designation of Wilderness Areas

In the Wilderness Act of 1964, Congress directed three federal agencies, including the National Park Service, to study certain lands within their jurisdiction to determine the suitability of these lands for inclusion in the National Wilderness Preservation System.

By subsequent legislation, Congress has designated **wilderness areas** in many units of the National Park System. This designation (noted in this booklet in the listing by states) does not remove wilderness lands from the parks, but it does ensure that they will be managed to retain their "primeval character and influence, without permanent improvements or human habitation. . . ."

The Act provides, generally, that "there shall be no commercial enterprise and no permanent road within any wilderness area . . . and (except for emergency uses) no temporary road, no use of motor vehicles, motorized equipment or motorboats, no landing of aircraft, no other form of mechanical transport, and no structure or installation." Wilderness areas are open to hiking and, in some cases, horseback riding, primitive camping, and similar pursuits.

Parks in the Nation's Capital

As the Nation's Capital, Washington, D.C., has a unique park system. Most of the public parks are administered by the Federal Government through the National Capital Region

of the National Park Service.

National Capital Region has inherited duties originally assigned to three Federal Commissioners appointed by President George Washington in 1790. The city's parks were administered by a variety of federal agencies until this responsibility was assigned to the National Park Service under the Reorganization Act of 1933. Most parklands in the city are included in the federal holdings, although the District of Columbia also operates parks, playgrounds, and recreational facilities.

National Capital Region also administers several National Park System units in Maryland, Virginia, and West Virginia, which are shown in this booklet in the listing by states.

Related Areas

Besides the National Park System three groups of areas exist—Affiliated Areas, the Wild and Scenic Rivers System, and the National Trails System—that are closely linked in importance and purpose to those areas managed by the National Park Service. Except for those wild and scenic rivers administered by the National Park Service, these areas are not units of the National Park System, yet they preserve important segments of the Nation's heritage. They are, therefore, given recognition in Part 3 of this book.

Regional Office Addresses

North Atlantic Region

National Park Service

15 State Street, Boston, MA 02109

Connecticut, Maine, Massachusetts, New Hampshire, New Jersey, New York, Rhode Island, Vermont

Mid-Atlantic Region

National Park Service

143 South Third Street

Philadelphia, PA 19106

Delaware, Maryland, Pennsylvania, Virginia, West Virginia, excluding parks assigned to National Capital Region

National Capital Region

National Park Service

1100 Ohio Drive, SW, Washington, DC 20242

Metropolitan area of Washington, D.C., with some units in Maryland, Virginia, West Virginia

Southeast Region

National Park Service

Richard B. Russell Federal Building

75 Spring Street, SW, Atlanta, GA 30303

Alabama, Florida, Georgia, Kentucky, Mississippi, North Carolina, Puerto Rico, South Carolina, Tennessee, the Virgin Islands

Midwest Region

National Park Service

1709 Jackson Street, Omaha, NE 68102

Illinois, Indiana, Iowa, Kansas, Michigan, Minnesota, Missouri, Nebraska, Ohio, Wisconsin

Rocky Mountain Region

National Park Service

P.O. Box 25287, Denver, CO 80225

Colorado, Montana, North Dakota, South Dakota, Utah, Wyoming

Southwest Region

National Park Service

P.O. Box 728, Santa Fe, NM 87504

Arizona (northeast corner), Arkansas, Louisiana, New Mexico, Oklahoma, Texas

Western Region

National Park Service

600 Harrison Street, Suite 600

San Francisco, CA 94107

Arizona (most), California, Hawaii, Nevada

Pacific Northwest Region

National Park Service

83 South King Street, Suite 212

Seattle, WA 98104

Idaho, Oregon, Washington

Alaska Region

National Park Service

2525 Gambell Street, Anchorage, AK 99503

Alaska national parklands

The National Park System





The National Park System (continued)

Alaska



Seven national park areas in Alaska have adjoining national preserves, counted as separate units of the National Park System. They are: Aniakchak, Denali, Gates of the Arctic, Glacier Bay, Katmai, Lake Clark, and Wrangell-St. Elias.

Guam

War in the Pacific

Hawaii

USS Arizona Memorial

Kalaupapa

Haleakala

Puukohola Heiau

Kaloko-Honokohau

Pu'uuhonua o Honaunau

Hawaii Volcanoes

Puerto Rico and the Virgin Islands

San Juan

Virgin Islands

Buck Island Reef
Christiansted

American Samoa



Statistical Summary

¹ Acreages as of December 31, 1990.

² National Park System units only.

³ National Park System units and components of the Wild and Scenic Rivers system.

Classification	Number	Acreage ¹
International Historic Site	1	35.39
National Battlefield	11	12,843.31
National Battlefield Park	3	8,725.30
National Battlefield Site	1	1.00
National Historic Site	69	18,551.19
National Historical Park	31	150,616.70
National Lakeshore	4	227,306.73
National Memorial	26	7,949.16
National Military Park	9	35,873.21
National Monument	78	4,848,652.27
National Park	50	47,436,577.18
National Parkway	4	168,619.32
National Preserve	13	22,152,181.34
National Recreation Area	18	3,697,315.38
National Reserve	1	14,407.19
National Rivers ²	5	360,113.07
National Scenic Trail	3	172,376.55
National Seashore	10	592,508.65
National Wild and Scenic River and Riverway ³	9	212,612.45
Park (other)	11	38,754.00
Totals	357	80,155,984.18

On December 11, 1991, President George Bush signed legislation changing the name of Custer Battlefield National Monument to Little Bighorn Battlefield National Monument.

Part 2



Descriptive Listing of National Park System Areas



Alabama

**Horseshoe Bend
National Military Park**
Route 1, Box 103
Daviston, AL 36256

On March 27, 1814, at the "horseshoe bend" in the Tallapoosa River, Gen. Andrew Jackson's forces broke the power of the Upper Creek Indian Confederacy and opened large parts of Alabama and Georgia to settlement.
Authorized July 25, 1956.
Acreage—2,040, all federal.

**Natchez Trace
National Scenic Trail**
(See Mississippi)

Natchez Trace Parkway
(See Mississippi)

**Russell Cave
National Monument**
Route 1, Box 175
Bridgeport, AL 35740

An almost continuous archeological record of human habitation from at least 7000 BC to about AD 1650—Early Archaic to Mississippian cultural periods—is revealed in this cave.
Proclaimed May 11, 1961.
Acreage—310.45, all federal.

**Tuskegee Institute
National Historic Site**
P.O. Drawer 10
Tuskegee Institute, AL
36088

Booker T. Washington founded this college for black Americans in 1881. Preserved here are the brick buildings the students constructed themselves, Washington's home, and the George Washington Carver Museum, which serves as the visitor center. The college is still an active institution that owns most of the property within the national historic site.
Authorized Oct. 26, 1974.
Acreage—57.62 Federal: 8.32 Nonfederal: 49.30.

Alaska

Alagnak Wild River
c/o Katmai National Park
and Preserve, P.O. Box 7
King Salmon, AK 99613

The Alagnak River flows from Kukaklek Lake in Katmai National Preserve and offers 69 miles of outstanding white-water floating. The river is also noted for abundant wildlife and sport fishing for five species of salmon. Portions of the main stem lie outside and westward of Katmai.
Established: Dec. 2, 1980. Length: 69 miles.
Acreage—24,038, all federal.

**Aniakchak National
Monument and Preserve**
P.O. Box 7
King Salmon, AK 99613

The Aniakchak Caldera, covering some 30 square miles, is one of the great dry calderas in the world. Located in the volcanically active Aleutian Mountains, the Aniakchak last erupted in 1931. The crater includes lava flows, cinder cones, and explosion pits, as well as Surprise Lake, source of the Aniakchak River, which cascades through a 1,500-foot gash in the crater wall. The site contains the Aniakchak Wild River.
NO FEDERAL FACILITIES.
Proclaimed as Aniakchak National Monument Dec. 1, 1978; established as a national monument and preserve Dec. 2, 1980.
Acreage—National monument: 137,176, all federal. National Preserve: 465,603 Federal: 454,151 Nonfederal: 11,452.

**Bering Land Bridge
National Preserve**
P.O. Box 220, Nome, AK
99762

Located on the Seward Peninsula in northwest Alaska, the preserve is a remnant of the land bridge that once connected Asia with North America more than 13,000 years ago. Paleontological and archeological resources abound; large populations of migratory birds nest here. Ash explosion craters and lava flows, rare in the Arctic, are also present. **LIMITED FEDERAL FACILITIES.**

Proclaimed as Bering Land Bridge National Monument Dec. 1, 1978; established as a national preserve Dec. 2, 1980.
Acreage—2,784,960 Federal: 2,690,179 Nonfederal: 94,781.

**Cape Krusenstern
National Monument**
P.O. Box 1029
Kotzebue, AK 99752

Archeological sites located along a succession of 114 lateral beach ridges illustrate Eskimo communities of every known cultural period in Alaska, dating back some 4,000 years. Older sites are located inland, along the foothills. The monument includes a representative example of the arctic coastline along the Chukchi Sea. **LIMITED FEDERAL FACILITIES.** Proclaimed Dec. 1, 1978. Boundary change: Dec. 2, 1980.
Acreage—659,807 Federal: 621,592 Nonfederal: 38,215.

**Denali
National Park and Preserve**
P.O. Box 9
McKinley Park, AK 99755

The park contains North America's highest mountain, 20,320-foot Mount McKinley. Large glaciers of the Alaska Range, caribou, Dall sheep, moose, grizzly bears, and timber wolves are other highlights of this national park and preserve. Established as Mt. McKinley National Park Feb. 26, 1917. Separate Denali National Monument proclaimed Dec. 1, 1978. Both incorporated into and established as Denali National Park and Preserve Dec. 2, 1980. Wilderness designated Dec. 2, 1980. Other boundary changes: Jan. 30, 1922; March 19, 1932. Designated a Biosphere Reserve 1976.
Acreage—National park: 4,716,726 Federal: 4,715,200.14 Nonfederal: 1,525.86 National preserve: 1,311,365 Federal: 1,310,565 Nonfederal: 800. Wilderness area: 1,900,000.

**Gates of the Arctic
National Park and Preserve**
P.O. Box 74680
Fairbanks, AK 99707

Lying entirely north of the Arctic Circle, the park and preserve includes a portion of the Central Brooks Range, the northernmost extension of the Rocky Mountains. Often referred to as the greatest remaining wilderness in North America, this second largest unit of the National Park System is characterized by jagged peaks, gentle arctic valleys, wild rivers, and numerous lakes. The forested southern slopes contrast to the barren northern reaches of the site at the edge of Alaska's "north slope." The park-preserve contains the Alatna, John, Kobuk, part of the Noatak, the North Fork of the Koyukuk, and the Tinayguk Wild Rivers. And with adjacent Kobuk Valley National Park and Noatak National Preserve, it is one of the largest park areas in the world. **LIMITED FEDERAL FACILITIES.**

Proclaimed Gates of the Arctic National Monument Dec. 1, 1978; established as a national park and preserve Dec. 2, 1980. Wilderness designated Dec. 2, 1980. Designated a Biosphere Reserve (portion) 1984.

Acreage—National park: 7,523,888 Federal: 7,281,654.48 Nonfederal: 242,233.52 National preserve: 948,629 Federal: 948,504 Nonfederal: 125. Wilderness area: 7,052,000.

**Glacier Bay
National Park and Preserve**
P.O. Box 140
Gustavus, AK 99826

Great tidewater glaciers, a dramatic range of plant communities from rocky terrain recently covered by ice to lush temperate rain forest, and a large variety of animals, including brown and black bear, mountain goats, whales, seals, and eagles can be found within the park. Also included are Mount Fairweather, the highest peak in southeast Alaska, and the U.S. portion of the Alsek River.

Proclaimed Glacier Bay National Monument Feb. 25, 1925; established as a national park and preserve Dec. 2, 1980. Boundary changes: April 18, 1939; March 31, 1955; December 1, 1978. Wilderness designated Dec. 2, 1980. Designated a Biosphere Reserve 1986.

Acreage—National park: 3,225,284 Federal: 3,224,938 Nonfederal: 346. National preserve: 57,884 Federal: 55,439 Nonfederal: 2,445. Wilderness area: 2,770,000.

**Katmai
National Park and Preserve**
P.O. Box 7
King Salmon, AK 99613

Variety marks this vast land: lakes, forests, mountains, and marshlands all abound in wildlife. The Alaska brown bear, the world's largest carnivore, thrives here, feeding upon red salmon that spawn in the many lakes and streams. Wild rivers and renowned sport fishing add to the attractions of this subarctic environment. Here, in 1912, Novarupta Volcano erupted violently, forming the ash-filled "Valley of Ten Thousand Smokes" where steam rose from countless fumaroles. Today only a few active vents remain. The park-preserve contains part of the Alagnak Wild River.

Proclaimed as Katmai National Monument Sept. 24, 1918; established as a national park and preserve Dec. 2, 1980. Boundary changes: April 24, 1931; Aug. 4, 1942; Jan. 20, 1969; Dec. 1, 1978; Dec. 2, 1980. Wilderness designated Dec. 2, 1980.

Acreage—National park: 3,716,000 Federal: 3,575,000 Nonfederal: 141,000. National preserve: 374,000, all federal. Wilderness area: 3,473,000.

Kenai Fjords National Park
P.O. Box 1727
Seward, AK 99664

The park includes one of the four major ice caps in the U.S., the 300-square-mile Harding Icefield and coastal fjords. Here a rich, varied rain forest is home to tens of thousands of breeding birds and adjoining marine waters support a multitude of sea lions, sea otters, and seals. The visitor center is in Seward, 10 miles from the park.

Proclaimed Kenai Fjords National Monument Dec. 1, 1978; established as a national park Dec. 2, 1980.

Acreage—669,541 Federal: 649,946 Nonfederal: 19,595.

**Klondike Gold Rush
National Historical Park**
P.O. Box 517
Skagway, AK 99840
(See also Washington)

Historic buildings in Skagway and portions of Chilkoot and White Pass Trails, all prominent in the 1898 gold rush, are included in the park.

Established June 30, 1976.

Acreage—13,191.35 Federal: 2,721.33 Nonfederal: 10,470.02.

Kobuk Valley National Park
P.O. Box 1029
Kotzebue, AK 99752

Embracing the central valley of the Kobuk River, the park, located entirely north of the Arctic Circle, includes a blend of biological, geological, and cultural resources. Here, in the northmost extent of the boreal forest, a rich array of arctic wildlife can be found, including caribou, grizzly and black

bear, wolf, and fox. The 25-square-mile Great Kobuk Sand Dunes lie just south of the Kobuk River against the base of the Waring Mountains. Archeological sites revealing more than 10,000 years of human occupation are among the most significant sites known in the Arctic. The park contains the Salmon Wild River. **LIMITED FEDERAL FACILITIES.**

Proclaimed Kobuk Valley National Monument Dec. 1, 1978; established as a national park Dec. 2, 1980. Wilderness designated Dec. 2, 1980.

Acreage—1,750,421 Federal: 1,726,463 Nonfederal: 23,958. Wilderness area: 190,000.

**Lake Clark
National Park and Preserve**

4230 University Drive
Suite 311
Anchorage, AK 99508

Located in the heart of the Chigmit mountains along the western shore of Cook Inlet, the park-preserve contains great geologic diversity, including jagged peaks, granite spires, and two symmetrical active volcanoes. More than a score of glacial carved lakes rim the mountain mass. Lake Clark, more than 40 miles long, is not only the largest lake here, but it is also the headwaters for red salmon spawning. Merrill and Lake Clark Passes cut through the mountains and are lined by dozens of glaciers and hundreds of waterfalls that cascade over rocky ledges. The park-preserve contains the Chilikadrotna, Mulchatna, and Tlikakila Wild Rivers. **LIMITED FEDERAL FACILITIES.**

Proclaimed Lake Clark National Monument Dec. 1, 1978; established as a national park and preserve Dec. 2, 1980. Wilderness designated Dec. 2, 1980.

Acreage—National park: 2,636,839 Federal: 2,573,724.02 Nonfederal: 63,114.98. National preserve: 1,407,293 Federal: 1,288,259.61 Nonfederal: 119,033.39. Wilderness area: 2,470,000.

Noatak National Preserve

P. O. Box 1029
Kotzebue, AK 99752

The Noatak River basin is the largest mountain-ringed river basin in the Nation still virtually unaffected by man. The preserve includes landforms of great scientific interest, including the 65-mile-long Grand Canyon of the Noatak, a transition zone and migration route for plants and animals between subarctic and arctic environments, and an array of flora among the most diverse anywhere in the earth's northern latitudes. The preserve contains part of the Noatak Wild River. **LIMITED FEDERAL FACILITIES.**

Proclaimed as Noatak National Monument Dec. 1, 1978; established as a national preserve Dec. 2, 1980. Wilderness designated Dec. 2, 1980. Designated a Biosphere Reserve 1976.

Acreage—6,574,481 Federal: 6,569,710 Nonfederal: 4,771. Wilderness area: 5,800,000.

**Sitka
National Historical Park**

P.O. Box 738
Sitka, AK 99835

The site of the 1804 fort and battle that marked the last major Tlingit Indian resistance to Russian colonization is preserved here. Tlingit totem poles and crafts are exhibited. The Russian Bishop's House, built in 1842, is the oldest intact piece of Russian American architecture.

Proclaimed Mar. 23, 1910; designated a national historical park Oct. 18, 1972. Boundary changes: Feb. 25, 1952; Oct. 18, 1972.

Acreage—106.83 Federal: 106.17 Nonfederal: 0.66.

**Wrangell-St. Elias
National Park and Preserve**
P.O. Box 29
Glennallen, AK 99588

The Chugach, Wrangell, and St. Elias mountain ranges converge here in what is often referred to as the "mountain kingdom of North America." The largest unit of the National Park System and a day's drive east of Anchorage, the park-preserve includes the continent's largest assemblage of glaciers and the greatest collection of peaks above 16,000 feet, including Mount St. Elias. At 18,008 feet it is the second highest peak in the U.S. Adjacent to Canada's Kluane National Park, the site is characterized by its remote mountains, valleys, and wild rivers, all rich in their concentrations of wildlife. **LIMITED FEDERAL FACILITIES.**

Proclaimed as Wrangell-St. Elias National Monument Dec. 1, 1978; established as a national park and preserve Dec. 2, 1980. Wilderness designated Dec. 2, 1980. Designated a World Heritage Site Oct. 24, 1979.

Acreage—National park: 8,331,604 Federal: 8,905,970

Nonfederal: 235,634. National preserve: 4,856,720.99

Federal: 4,349,563.92 Nonfederal: 507,157.07 Wilderness area: 8,700,000.

**Yukon-Charley Rivers
National Preserve**
P.O. Box 167
Eagle, AK 99738

Located along the Canadian border in central Alaska, the preserve protects 115 miles of the 1,800-mile Yukon River and the entire Charley River basin. Numerous old cabins and relics are reminders of the importance of the Yukon River during the 1898 gold rush. Paleontological and archeological sites here add much to our knowledge of man and his environment thousands of years ago. Peregrine falcons nest in the high bluffs overlooking the river, while the rolling hills that make up the preserve are home to an abundant array of wildlife. The Charley, an 88-mile wild river, is considered by many to be the most spectacular river in Alaska. **LIMITED FEDERAL FACILITIES.**

Proclaimed Yukon-Charley National Monument Dec. 1, 1978; established as a national preserve Dec. 2, 1980.

Acreage—2,523,509 Federal: 2,249,071 Nonfederal: 274,438.

American Samoa

**The National Park of
American Samoa**
c/o Pacific Area Office
P.O. Box 50165
Honolulu, HI 96850

Two rain forest preserves and a coral reef are home to unique tropical animals including the Flying Fox, Pacific Boa, tortoises and an array of birds and fish. The park contains paleotropical rain forests, pristine coral reefs, and magnificent white sand beach. **NO FEDERAL FACILITIES.**

Authorized Oct. 31, 1988.

Acreage—9,000, all nonfederal.

Arizona

**Canyon de Chelly
National Monument**
P.O. Box 588
Chinle, AZ 86503

At the base of sheer red cliffs and in canyon wall caves are ruins of Indian villages built between AD 350 and 1300. Modern Navajo Indians live and farm here.
Authorized Feb. 14, 1931. Boundary change: Mar. 1, 1933.
Acreage—83,840, all nonfederal.

**Casa Grande
National Monument**
P.O. Box 518
Coolidge, AZ 85228

These perplexing ruins of a massive four-story building, constructed of high-lime desert soil by Indians who farmed the Gila Valley 600 years ago, have raised many questions. Casa Grande Ruin Reservation authorized Mar. 2, 1889; proclaimed June 22, 1892; redesignated by proclamation Aug. 3, 1918. Boundary changes: Dec. 10, 1909; June 7, 1926.
Acreage—472.50, all federal.

**Chiricahua
National Monument**
Dos Cabezas Route
Box 6500, Willcox, AZ 85643

The varied rock formations here were created millions of years ago by volcanic activity, aided by erosion. Faraway Ranch, an early dude ranch, has been restored.
Proclaimed Apr. 18, 1924; transferred from Forest Service, U.S. Dept. of Agriculture, Aug. 10, 1933. Boundary changes: June 10, 1938; Nov. 10, 1978. Wilderness designated Oct. 20, 1976.
Acreage—11,984.80 Federal: 11,982.38 Nonfederal: 2.42. Wilderness area: 9,440.

**Coronado
National Memorial**
Rural Route 2, Box 126
Hereford, AZ 85615

Our Hispanic heritage and the first European exploration of the Southwest, by Francisco Vasquez de Coronado in 1540-42, are commemorated here, near the point where Coronado's expedition entered what is now the United States.
Authorized as International Memorial Aug. 18, 1941; redesignated July 9, 1952; established Nov. 5, 1952. Boundary changes: Sept. 2, 1960; Nov. 10, 1978.
Acreage—4,750.22 Federal: 4,748.22 Nonfederal: 2.

**Fort Bowie
National Historic Site**
P.O. Box 158
Bowie, AZ 85605

Established in 1862, this fort was the focal point of military operations against Geronimo and his band of Apaches. The ruins can be reached only by trail.
Authorized Aug. 30, 1964; established July 29, 1972.
Acreage—1,000, all federal.

**Glen Canyon
National Recreation Area**
(See Utah)

**Grand Canyon
National Park**
P.O. Box 129
Grand Canyon, AZ 86023

The park, focusing on the world-famous Grand Canyon of the Colorado River, encompasses 177.7 miles of the river, with adjacent uplands, from the southern terminus of Glen Canyon National Recreation Area to the eastern boundary of Lake Mead National Recreation Area. The forces of erosion have exposed an immense variety of formations which illustrate vast periods of geological history.
Grand Canyon Forest Reserve proclaimed Feb. 20, 1893; Grand Canyon Game Preserve proclaimed Nov. 28, 1906; Grand Canyon National Monument proclaimed Jan. 11, 1908; national park established Feb. 26, 1919; transferred from Forest Service, U.S. Dept. of Agriculture, Aug. 15, 1919.

Boundary changes: Feb. 25, 1927; Mar. 7, 1928. A separate Grand Canyon National Monument proclaimed Dec. 22, 1932. Boundary change: Apr. 4, 1940. Marble Canyon National Monument proclaimed Jan. 20, 1969. All three units and portions of Glen Canyon and Lake Mead National Recreation Areas combined with additional lands as national park Jan. 3, 1975. Designated a World Heritage Site Oct. 24, 1979.

Acres—1,218,375.24 *Federal*: 1,179,194.10 *Nonfederal*: 39,181.24.

**Hohokam Pima
National Monument**
c/o Casa Grande National
Monument, P.O. Box 518
Coolidge, AZ 85228

Preserved here are the archeological remains of the Hohokam culture. Hohokam is a Pima Indian word meaning "those who have gone." NOT OPEN TO THE PUBLIC.

Authorized Oct. 21, 1972.

Acres—1,690, all nonfederal.

**Hubbell Trading Post
National Historic Site**
P.O. Box 150
Ganado, AZ 86505

This still-active trading post, established in 1878, illustrates the influence of reservation traders on the Indians' way of life. Authorized Aug. 28, 1965.

Acres—160.09, all federal.

**Lake Mead
National Recreation Area**
(See Nevada)

**Montezuma Castle
National Monument**
P.O. Box 219
Camp Verde, AZ 86322

One of the best-preserved cliff dwellings in the United States, this 5-story, 20-room castle is 90 percent intact.

Proclaimed Dec. 8, 1906. Boundary changes: Feb. 23, 1937; Oct. 19, 1943; Apr. 4, 1947; June 23, 1959; Nov. 10, 1978.

Acres—857.69 *Federal*: 840.86 *Nonfederal*: 16.83.

Navajo National Monument
H.C. 71, Box 3
Tonalea, AZ 86044-9704

Betatakin, Keet Seel, and Inscription House (closed since 1968 due to its fragility) are three cliff dwellings of the Kayenta Anasazi.

Proclaimed Mar. 20, 1909. Boundary change: Mar. 14, 1912.

Headquarters is on 244.59 acres of tribal land adjacent to the Betakin section; used by agreement of May 1962. A right-of-way of 4.59 acres was granted to the Park Service in 1977.

Acres—360, all federal.

**Organ Pipe Cactus
National Monument**
Route 1, Box 100
Ajo, AZ 85321

Sonoran Desert plants and animals found nowhere else in the United States are protected here as are traces of a historic trail, Camino del Diablo.

Proclaimed Apr. 13, 1937. Wilderness designated Nov. 10, 1978. Designated a Biosphere Reserve 1976.

Acres—330,688.86 *Federal*: 329,316.31 *Nonfederal*: 1,372.55. *Wilderness area*: 312,600.

**Petrified Forest
National Park**
Petrified Forest National
Park, AZ 86028

Trees that have petrified, or changed to multicolored stone, Indian ruins and petroglyphs, and portions of the colorful Painted Desert are features of the park.

Proclaimed as a national monument Dec. 8, 1906; established as a national park Dec. 9, 1962. Boundary changes: July 31, 1911; Nov. 14, 1930; Nov. 30, 1931; Sept. 23, 1932; Mar. 28, 1958. Wilderness designated Oct. 23, 1970.

Acres—93,532.57, all federal. *Wilderness area*: 50,260.

- Pipe Spring National Monument**
Moccasin, AZ 86022
- The historic fort and other structures, built here by Mormon pioneers, memorialize the exploration and settlement of the Southwest.
Proclaimed May 31, 1923.
Acreage—40, all federal.
- Saguaro National Monument**
36933 Old Spanish Trail
Tucson, AZ 85730
- Giant saguaro cacti, unique to the Sonoran Desert, sometimes reach a height of 50 feet in this cactus forest, which covers the valley floor, rising into the Rincon and West Tucson mountains. Proclaimed Mar. 1, 1933; transferred from Forest Service, U.S. Dept. of Agriculture, Aug. 10, 1933. Boundary changes: Nov. 15, 1961; Oct. 21, 1976. Wilderness designated Oct. 20, 1976.
Acreage—83,573.88 Federal: 81,958.17 Nonfederal: 1,615.71. Wilderness area: 71,400.
- Sunset Crater Volcano National Monument**
Route 3, Box 149
Flagstaff, AZ 86004
- This volcanic cinder cone with summit crater was formed just before AD 1100. Its upper part is colored as if by a sunset. Proclaimed May 26, 1930, as Sunset Crater National Monument; transferred from Forest Service, U.S. Dept. of Agriculture, Aug. 10, 1933; name changed Nov. 16, 1990.
Acreage—3,040, all federal.
- Tonto National Monument**
P.O. Box 707
Roosevelt, AZ 85545
- These well-preserved cliff dwellings were occupied during the 13th and 14th centuries by Salado Indians who farmed in the Salt River Valley. Proclaimed Dec. 19, 1907; transferred from Forest Service, U.S. Dept. of Agriculture, Aug. 10, 1933. Boundary change: Apr. 1, 1937.
Acreage—1,120, all federal.
- Tumacacori National Historical Park**
P.O. Box 67
Tumacacori, AZ 85640
- This historic Spanish Catholic mission building stands near the site first visited by Jesuit Father Kino in 1691. Proclaimed as a national monument Sept. 15, 1908; redesignated Aug. 6, 1990. Boundary changes: Apr. 28, 1959; Nov. 10, 1978.
Acreage—16.52 Federal: 15.88 Nonfederal: 0.64.
- Tuzigoot National Monument**
P.O. Box 68
Clarkdale, AZ 86324
- Ruins of a large Indian pueblo that flourished in the Verde Valley between AD 1100 and 1450 have been excavated here. Proclaimed July 25, 1939. Boundary change: Nov. 10, 1978.
Acreage—800.62 Federal: 57.78 Nonfederal: 742.84.
- Walnut Canyon National Monument**
Walnut Canyon Road
Flagstaff, AZ 86004-9705
- These cliff dwellings were built in shallow caves under ledges of limestone by Pueblo Indians about 800 years ago. Proclaimed Nov. 30, 1915; transferred from Forest Service, U.S. Dept. of Agriculture, Aug. 10, 1933. Boundary change: Sept. 24, 1938.
Acreage—2,249.46 Federal: 2,011.62 Nonfederal: 237.84.
- Wupatki National Monument**
H.C. 33, Box 444A
Flagstaff, AZ 86004
- Ruins of red sandstone pueblos built by farming Indians about AD 1065 are preserved here. The modern Hopi Indians are believed to be partly descended from these people. Proclaimed Dec. 9, 1924. Boundary changes: July 9, 1937; Jan. 22, 1941; Aug. 10, 1961.
Acreage—35,253.24, all federal.

Arkansas

**Arkansas Post
National Memorial**
Route 1, Box 16
Gillett, AR 72055

The park commemorates the first permanent French settlement founded in 1686, in the Lower Mississippi Valley. Authorized July 6, 1960
Acreage—389.18, all federal.

Buffalo National River
P.O. Box 1173
Harrison, AR 72601

Offering both swift-running and placid stretches, the Buffalo is one of the few remaining unpolluted, free-flowing rivers in the lower 48 states. It courses through multicolored bluffs and past numerous springs along its 132-mile length. Authorized Mar. 1, 1972. Wilderness designated Nov. 10, 1978.
Acreage—94,218.54 Federal: 91,788.34 Nonfederal: 2,430.20. Wilderness Area: 10,529.

**Fort Smith
National Historic Site**
P.O. Box 1406
Fort Smith, AR 72902
(Also in Oklahoma)

This was one of the first U.S. military posts in the Louisiana Territory and served as a base of operations for enforcing federal Indian policy from 1817 to 1896. The park contains the remains of two frontier military forts and a federal court. Judge Isaac C. Parker served here for 21 years protecting the rights of native Americans and helping to bring civilized society to lawless country. Authorized Sept. 13, 1961. Boundary change: Oct. 21, 1976.
Acreage—75 Federal: 34.85 Nonfederal: 40.15.

Hot Springs National Park
P.O. Box 1860
Hot Springs, AR 71902

Although the 47 thermal springs fluctuate in flow from 750,000 to 950,000 gallons a day, the temperature remains near 143°F year round. Persons suffering from illness or injury often seek relief in the ancient tradition of thermal bathing. Hot Springs Reservation set aside Apr. 20, 1832; dedicated to public use as a park June 16, 1880; redesignated as national park Mar. 4, 1921. Boundary changes: June 22, 1892; May 23, 1906; June 5, 1924; June 25, 1930; Feb. 14, 1931; June 15, 1936; June 24, 1938; Aug. 10, 1939; Aug. 24, 1954; Aug. 18, 1958; Sept. 21, 1959.
Acreage—5,839.24 Federal: 4,853.11 Nonfederal: 986.13.

**Pea Ridge
National Military Park**
Pea Ridge, AR 72751

The Union victory here on Mar. 7-8, 1862, in one of the major engagements of the Civil War west of the Mississippi, led to the Union's total control of Missouri. Authorized July 20, 1956.
Acreage—4,300.35 Federal: 4,278.75 Nonfederal: 21.60.

California

Cabrillo National Monument
P.O. Box 6670
San Diego, CA 92106

Juan Rodriguez Cabrillo, Portuguese explorer who claimed the West Coast of the United States for Spain in 1542, is memorialized here. Gray whales migrate offshore during the winter. Old Point Loma Lighthouse is restored to its most active period—the 1880s. Tidepools found on the west side of the park are excellent for studying southern California coastal ecology.

Proclaimed Oct. 14, 1913; transferred from War Dept. Aug. 10, 1933. Boundary changes: Feb. 2, 1959; Sept. 28, 1974.
Acreage—137.06, all federal.

**Channel Islands
National Park**
1901 Spinnaker Drive
Ventura, CA 93001

The park consists of five islands off southern California: Anacapa, San Miguel, Santa Barbara, Santa Cruz, and Santa Rosa. Nesting sea birds, sea lion rookeries, and unique plants inhabit the area. Anacapa, Santa Barbara, and Santa Cruz Islands are administered by the National Park Service; San Miguel, by the U.S. Navy and the National Park Service. A permit is needed to visit the latter. Santa Rosa is private property. Proclaimed a national monument, Apr. 26, 1938; redesignated a national park, March 5, 1980. Boundary changes: June 10, 1949; May 15, 1978; Oct. 25, 1978. Designated a Biosphere Reserve 1976.

Acreage—249,353.77 Federal: 64,254.62 Nonfederal: 185,099.15.

**Death Valley
National Monument**
Death Valley, CA 92328
(Also in Nevada)

This large desert, nearly surrounded by high mountains, contains the lowest point in the Western Hemisphere. The area includes Scottys Castle, the grandiose home of a famous prospector, and other remnants of gold and borax mining. Proclaimed Feb. 11, 1933. Boundary changes: Mar. 26, 1937; Jan. 17, 1952. Designated a Biosphere Reserve 1984.

Acreage—2,067,627.68 Federal: 2,048,928.88 Nonfederal: 18,698.80.

**Devils Postpile
National Monument**
c/o Sequoia and Kings
Canyon National Parks
Three Rivers, CA 93271

Hot lava cooled and cracked some 900,000 years ago to form basalt columns 40 to 60 feet high resembling a giant pipe organ. The John Muir Trail between Yosemite and Kings Canyon National Parks crosses the monument.

Proclaimed July 6, 1911; transferred from Forest Service, U.S. Dept. of Agriculture, Aug. 10, 1933.

Acreage—798.46, all federal.

**Eugene O'Neill
National Historic Site**
c/o John Muir NHS
4202 Alhambra Avenue
Martinez, CA 94553

Tao House, near Danville, Calif., was built for Eugene O'Neill, who lived here from 1937 to 1944. Several of his best known plays, including "The Iceman Cometh" and "Long Day's Journey Into Night," were written here. The site is preserved as a memorial to the playwright.

Authorized Oct. 12, 1976.

Acreage—13.19, all federal.

**Fort Point
National Historic Site**
P.O. Box 29333, Presidio
of San Francisco, CA 94129

This classic brick and granite mid-19th-century coastal fort is the only one of its style on the west coast of the United States. Established Oct. 16, 1970.

Acreage—29, all federal.

**Golden Gate
National Recreation Area**
Fort Mason, Building 201
San Francisco, CA 94123

The park encompasses shoreline areas of San Francisco, Marin, and San Mateo Counties, including ocean beaches, redwood forest, lagoons, marshes, military properties, a cultural center at Fort Mason, and Alcatraz Island, site of the penitentiary.

Established: Oct 27, 1972. Boundary changes: Dec. 26, 1974; Nov. 10, 1978; Sept. 8, 1980; Dec. 28, 1980. Designated a Biosphere Reserve 1988.

Acreage—73,121.82 Federal: 28,749.72 Nonfederal: 44,372.10.



**John Muir
National Historic Site**
4202 Alhambra Avenue
Martinez, CA 94553

The home of John Muir, adjacent Martinez Adobe, and his gravesite commemorate Muir's contributions.

Authorized Aug. 31, 1964.

Acreage—340.04 Federal: 8.90 Nonfederal: 331.14.

**Joshua Tree
National Monument**
74485 National Monument Dr.
Twentynine Palms, CA 92277

A representative stand of Joshua-trees and a great variety of plants and animals exist in this desert region.

Proclaimed Aug. 10, 1936. Boundary changes: Sept. 25, 1950; June 30, 1961. Wilderness designated Oct. 20, 1976. Designated a Biosphere Reserve 1984.

Acreage—559,954.50 Federal: 549,669.72 Nonfederal: 10,284.78. Wilderness area: 429,690.

Kings Canyon National Park
Three Rivers, CA 93271

Two enormous canyons of the Kings River and the summit peaks of the High Sierra dominate this mountain wilderness. General Grant Grove, with its giant sequoias, is a detached section of the park.

General Grant National Park established Oct. 1, 1890; name changed and combined with additional land Mar. 4, 1940. Other boundary changes: June 21, 1940; Aug. 14, 1958; Aug. 6, 1965. Wilderness designated Sept. 28, 1984. Designated a Biosphere Reserve 1976.

Acreage—461,901.20 Federal: 461,845.02 Nonfederal: 56.18. Wilderness area: 456,552.

**Lassen Volcanic
National Park**
Mineral, CA 96063

Lassen Peak erupted intermittently from 1914 to 1921. Active volcanism includes hot springs, steaming fumaroles, mud pots, and sulfurous vents.

Proclaimed as Lassen Peak and Cinder Cone National Monuments May 6, 1907; made part of Lassen Volcanic National Park when established on Aug. 9, 1916. Boundary changes: April 26, 1928; May 21, 1928; Jan. 19, 1929; Apr. 19, 1930; July 3, 1930; Aug. 10, 1961; Apr. 11, 1972. Wilderness designated Oct. 19, 1972.

Acreage—106,372.36 Federal: 106,366.47 Nonfederal: 5.89. Wilderness area: 78,982.

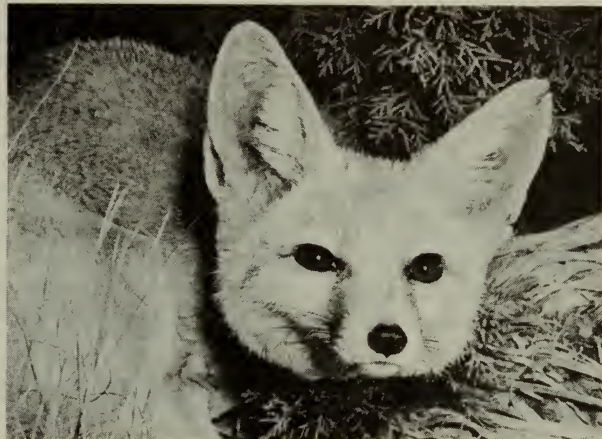

**Lava Beds
National Monument**
P.O. Box 867
Tulelake, CA 96134

Volcanic activity spewed forth molten rock and lava here creating an incredibly rugged landscape—a natural fortress used by the Indians in the Modoc Indian War, 1872-73. Proclaimed Nov. 21, 1925; transferred from Forest Service, U.S. Dept. of Agriculture, Aug. 10, 1933. Boundary changes: Apr. 27, 1951; Oct. 26, 1974. Wilderness designated Oct. 13, 1972.

Acreage—46,559.87, all federal. Wilderness area: 28,460.

**Muir Woods
National Monument**
Mill Valley, CA 94941

This virgin stand of coastal redwoods was named for John Muir, writer and conservationist.

Proclaimed Jan. 9, 1908. Boundary changes: Sept. 22, 1921; Apr. 5, 1935; June 26, 1951; Sept. 8, 1959; Apr. 11, 1972.

Acreage—553.55 Federal: 522.98 Nonfederal: 30.57.

**Pinnacles
National Monument**
Paicines, CA 95043

Spirelike rock formations 500 to 1,200 feet high, with caves and a variety of volcanic features, rise above the smooth contours of the surrounding countryside.

Proclaimed Jan. 16, 1908. Boundary changes: May 7, 1923; July 2, 1924; Apr. 13, 1931; July 11, 1933; Dec. 5, 1941; Oct. 20, 1976. Wilderness designated Oct. 20, 1976.

Acreage—16,265.44 Federal: 16,254.62 Nonfederal: 10.82. Wilderness area: 12,952.

**Point Reyes
National Seashore**
Point Reyes, CA 94956

This peninsula near San Francisco is noted for its long beaches backed by tall cliffs, lagoons and esteros, forested ridges, and offshore bird and sea lion colonies. Part of the area remains a private pastoral zone.

Authorized Sept. 13, 1962. Established Oct. 20, 1972. Boundary changes: Dec. 26, 1974; Nov. 10, 1978; March 5, 1980. Wilderness designated Oct. 18, 1976. Designated a Biosphere Reserve 1988.

Acreage—71,049.64 Federal: 64,505.13 Nonfederal: 6,544.51. Land area: 53,883.98. Wilderness area: 25,370.

Redwood National Park
1111 Second Street
Crescent City, CA 95531

Coastal redwood forests with virgin groves of ancient trees, including the world's tallest, thrive in the foggy and temperate climate. The park includes 40 miles of scenic Pacific coastline. Established Oct. 2, 1968. Boundary change: March 27, 1978. Designated a World Heritage Site Sept. 2, 1980. Designated a Biosphere Reserve 1983.

Acreage—110,132.40 Federal: 75,341.84 Nonfederal: 34,790.56 Land area: 106,000.

San Francisco Maritime National Historical Park
Fort Mason, Building 201
San Francisco, CA 94123

The square-rigged sailing ship *Balclutha*, steam schooner *Wapama*, three-masted schooner *C.A. Thayer*, walking-beam ferry *Eureka*, scow schooner *Alma*, steam tug *Hercules*, paddle wheel tug *Eppleton Hall*, and numerous smaller craft are preserved. Many of the ships are at the Hyde Street Pier at Aquatic Park in San Francisco. Not far from the pier is the National Maritime Museum with displays of ship models and historic artifacts. The J. Porter Shaw Library and extensive collections of ship plans and photographs are at the nearby Fort Mason Center, as is the World War II Liberty Ship *SS Jeremiah O'Brien*.

Established June 27, 1988.

Acreage—50, all nonfederal.

Santa Monica Mountains National Recreation Area
30401 Agoura Road
Suite 100
Agoura Hills, CA 91301

This park, a large, rugged landscape covered with chaparral, fronts on the sandy beaches north of Los Angeles. LIMITED FEDERAL FACILITIES.

Established Nov. 10, 1978.

Acreage—150,050 Federal: 16,667.42 Nonfederal: 133,382.58.

Sequoia National Park
Three Rivers, CA 93271

Great groves of giant sequoias, the world's largest living things, Mineral King Valley, and Mount Whitney, the highest mountain in the U.S. outside of Alaska, are spectacular attractions here in the High Sierra.

Established Sept. 25, 1890. Boundary changes: Oct. 1, 1890; July 3, 1926; Dec. 21, 1943; July 21, 1949; Oct. 19, 1951; Aug. 14, 1958; Nov. 10, 1978. Wilderness designated Sept. 28, 1984. Designated a Biosphere Reserve 1976.

Acreage—402,482.38 Federal: 402,298.71 Nonfederal: 183.67. Wilderness area: 280,428.

Whiskeytown-Shasta-Trinity National Recreation Area
P.O. Box 188
Whiskeytown, CA 96095

Whiskeytown Unit, with its mountainous backcountry and large reservoir, provides a multitude of outdoor recreation opportunities as well as remains of buildings built during the Gold Rush. Shasta and Trinity Units are administered by Forest Service, U.S. Dept. of Agriculture.

Authorized Nov. 8, 1965; established Oct. 21, 1972.

Acreage—42,503.46 Federal: 42,448.23 Nonfederal: 55.23.

Yosemite National Park
P.O. Box 577, Yosemite
National Park, CA 95389

Granite peaks and domes rise high above broad meadows in the heart of the Sierra Nevada; groves of giant sequoias dwarf other trees and tiny wildflowers; and mountains, lakes, and waterfalls, including the Nation's highest, are found here. Yosemite Valley and Mariposa Big Tree Grove granted to State of California June 30, 1864; park established Oct. 1, 1890; Federal Government accepted lands returned by state June 11, 1906. Boundary changes: Feb. 7, 1905; June 11, 1906; Dec. 19, 1913; May 28, 1928; Apr. 14, 1930; Feb. 14, 1931; Aug. 13, 1932; July 9, 1937. El Portal site authorized Sept. 2, 1958. Wilderness designated Sept. 28, 1984. Designated a World Heritage Site Oct. 31, 1984.
Acreage—761,170.20 (does not include 1,397.99 acres comprising El Portal administrative site, adjacent to park)
Federal: 759,463.69 Nonfederal: 1,706.51. Wilderness area: 677,600.

Colorado

**Bent's Old Fort
National Historic Site**
35110 Highway 194 East
La Junta, CO 81050-9523

As an Anglo-American outpost on the Southern Plains, the fort was an Indian trading center and a center of civilization on the Santa Fe Trail. Today's fort is a reconstruction. Authorized June 3, 1960. Boundary change: Nov. 10, 1978.
Acreage—799.80 Federal: 736.60 Nonfederal: 63.20.

**Black Canyon of the
Gunnison
National Monument**
P.O. Box 1648
Montrose, CO 81402

Shadowed depths of this sheer-walled canyon accentuate the darkness of ancient rocks of obscure origin. Proclaimed Mar. 2, 1933. Boundary changes: May 16, 1938; Oct. 28, 1939; Apr. 13, 1960; July 13, 1984. Wilderness designated Oct. 20, 1976.
Acreage—20,766.14 Federal: 20,646.14 Nonfederal: 120. Wilderness area: 11,180.

**Colorado
National Monument**
Fruita, CO 81521

Sheer-walled canyons, towering monoliths, weird formations, dinosaur fossils, and remains of prehistoric Indian cultures reflect the environment and history of this colorful sandstone country. Proclaimed May 24, 1911. Boundary changes: Mar. 3, 1933; Aug. 7, 1959; Oct. 21, 1976; Nov. 10, 1978.
Acreage—20,453.93, all federal.

**Curecanti
National Recreation Area**
102 Elk Creek
Gunnison, CO 81230

Three lakes—Blue Mesa, Morrow Point, and Crystal—extend for 40 miles along the Gunnison River. When full, Blue Mesa Lake, with a surface area of 14 square miles, is the largest lake in Colorado. Administered under cooperative agreement with Bureau of Reclamation, U.S. Dept. of the Interior, Feb. 11, 1965.
Acreage—42,114.47, all federal.

**Dinosaur
National Monument**
P.O. Box 210
Dinosaur, CO 81610
(Also in Utah)

Spectacular canyons were cut by the Green and Yampa Rivers through upfolded mountains. A quarry contains fossil remains of dinosaurs and other ancient animals. Proclaimed Oct. 4, 1915. Boundary changes: July 14, 1938; Sept. 8, 1960; Feb. 21, 1963; Oct. 9, 1964; Nov. 10, 1978.
Acreage—210,844.02 Federal: 204,160.26 Nonfederal: 6,683.68.

**Florissant Fossil Beds
National Monument**
P.O. Box 185
Florissant, CO 80816

A wealth of fossil insects, seeds, and leaves are preserved here in remarkable detail. Here, too, is an unusual display of standing petrified sequoia stumps.
Authorized Aug. 20, 1969.
Acreage—5,998.09 Federal: 5,992.32 Nonfederal: 5.77.

**Great Sand Dunes
National Monument**
Mosca, CO 81146

Among the largest and highest in the United States, these dunes were deposited over thousands of years by southwesterly winds blowing through the passes of the lofty Sangre de Cristo Mountains.
Proclaimed Mar. 17, 1932. Boundary changes: Mar. 12, 1946; June 7, 1956; Nov. 10, 1978. Wilderness designated Oct. 20, 1976.
Acreage—38,662.18 Federal: 36,426.16 Nonfederal: 2,236.02. Wilderness area: 33,450.

**Hovenweep
National Monument**
McElmo Route
Cortez, CO 81321
(Also in Utah)

Pre-Columbian Indians built these 6 groups of towers, pueblos, and cliff dwellings.
Proclaimed Mar. 2, 1923. Boundary changes: Apr. 26, 1951; Nov. 20, 1952; Apr. 6, 1956.
Acreage—784.93, all federal.

Mesa Verde National Park
Mesa Verde National
Park, CO 81321

These pre-Columbian cliff dwellings and other works of early man are the most notable and best preserved in the United States.
Established June 29, 1906. Boundary changes: June 30, 1913; May 27, 1932; Dec. 23, 1963. Wilderness designated Oct. 20, 1976. Designated a World Heritage Site Sept. 6, 1978.
Acreage—52,121.73 Federal: 51,890.65 Nonfederal: 231.28. Wilderness area: 8,100.

**Rocky Mountain
National Park**
Estes Park, CO 80517

The park's rich scenery, typifying the massive grandeur of the Rocky Mountains, is accessible by Trail Ridge Road, which crosses the Continental Divide. Peaks towering more than 14,000 feet shadow wildlife and wildflowers in these 414 square miles of the Rockies' Front Range.
Established Jan. 26, 1915. Boundary changes: Feb. 14, 1917; Sept. 18, 1922; June 2, 1924; Feb. 24, 1925; June 9, 1926; July 17, 1930; Jan. 11, 1932. Mar. 5, 1936; Aug. 24, 1949; June 27, 1950; Apr. 21, 1959; Sept. 23, 1960; Oct. 26, 1974; Dec. 22, 1980. Wilderness designated Dec. 22, 1980. Designated a Biosphere Reserve 1976.
Acreage—265,197.86 Federal: 264,747.10 Nonfederal: 450.76. Wilderness area: 2,917.

**Yucca House
National Monument**
c/o Mesa Verde National Park
Mesa Verde National
Park, CO 81321

Ruins of these large prehistoric Indian pueblos are as yet unexcavated. NOT OPEN TO THE PUBLIC.
Proclaimed Dec. 19, 1919.
Acreage—10, all federal.

Connecticut

**Appalachian
National Scenic Trail**
(See Maine)

**Weir Farm
National Historic Site**
735 Nod Hill Road
Wilton, CT 06897

J. Alden Weir (1852-1919), American impressionist painter, got his inspiration from the quiet, rural landscape that surrounded his farm, home, and studio and from the artists who visited him there. The same tranquil scenery is intact today. NO FEDERAL FACILITIES.
Authorized Nov. 2, 1990.
Acreage—62, all nonfederal.

District of Columbia

**Chesapeake and Ohio Canal
National Historical Park**
(See Maryland)

Constitution Gardens
c/o National Capital Parks,
Central
900 Ohio Drive, SW
Washington, DC 20242

This 40-acre park was constructed during the American Revolution Bicentennial. On an island in a lake is a memorial to the 56 Signers of the Declaration of Independence.
Authorized April 17, 1978.
Acreage—52, all federal.

**Ford's Theatre
National Historic Site**
c/o National Capitol Parks,
Central
900 Ohio Drive, SW
Washington, DC 20242

On Apr. 14, 1865, President Lincoln was shot while attending a show here at 511 Tenth Street, NW. He was carried across the street to the Petersen house, where he died the next morning. The museum beneath the theater contains portions of the Olroyd Collection of Lincolniana.
Act of Apr. 7, 1866, provided for purchase of Ford's Theatre by Federal Government; designation changed to Lincoln Museum Feb. 12, 1932; redesignated Ford's Theatre (Lincoln Museum) Apr. 14, 1965. House Where Lincoln Died authorized June 11, 1896. Both areas transferred from Office of Public Buildings and Public Parks of the National Capital Aug. 10, 1933; combined as Ford's Theatre National Historic Site June 23, 1970. Boundary change: June 23, 1970.
Acreage—0.29, all federal.

**Frederick Douglass
National Historic Site**
1411 W Street, SE
Washington, DC 20020

From 1877 to 1895, this was the home of the Nation's leading 19th-century black spokesman. Among other achievements, he was U.S. minister to Haiti in 1889.
Authorized Sept. 5, 1962, as Frederick Douglass Home; redesignated Feb. 12, 1988.
Acreage—8.53 Federal: 8.08 Nonfederal: 0.45.

**John F. Kennedy Center
for the Performing Arts**
National Park Service
2700 F Street, NW
Washington, DC 20566

Plays, concerts, films, opera, and ballet are presented in this structure designed by Edward Durell Stone.
Authorized as National Cultural Center, Sept. 2, 1958; name changed Jan. 23, 1964; nonperforming arts functions transferred from Smithsonian Institution to National Park Service June 16, 1972.
Acreage—17.50, all federal.

Lincoln Memorial

c/o National Capital Parks,
Central
900 Ohio Drive, SW
Washington, DC 20242

This classical structure of great beauty contains a marble seated statue 19 feet high of the Great Emancipator by sculptor Daniel Chester French. Architect of the building was Henry Bacon.

Authorized Feb. 9, 1911; transferred from Office of Public Buildings and Public Parks of the National Capital Aug. 10, 1933.

Acreage—109.63, all federal.

Lyndon Baines Johnson Memorial Grove on the Potomac

c/o George Washington Memorial Parkway, Turkey Run Park, McLean, VA 22101

A living memorial to the 36th President, the park overlooks the Potomac River vista of the Capital. The design features 500 white pines and inscriptions on Texas granite.

Authorized Dec. 28, 1973; dedicated Sept. 27, 1974.

Acreage—17, all federal.

National Capital Parks

National Capital Region
1100 Ohio Drive, SW
Washington, DC 20242

The park system of the Nation's Capital comprises parks, parkways, and reservations in the District of Columbia, including such properties as the Battleground National Cemetery, the President's Parks (Lafayette Park north of the White House and the Ellipse south of the White House), a variety of military fortifications, and green areas.

When Congress established a permanent National Capital in 1790, the city's Federal Commissioners were given the power "to purchase or accept such quantity of land as the President shall deem proper for the use of the United States." Under this authority the Commissioners purchased Washington's first 17 public reservations and accepted donations of other lands required for the street system of L'Enfant's plan. Today more than 300 park units derive from these lands. Office of Public Buildings and Public Parks of the National Capital was abolished and public reservations were transferred to National Capital Parks, National Park Service, Aug. 10, 1933.

Acreage—6,467.85, all federal.

National Mall

c/o National Capital Region
1100 Ohio Drive, SW
Washington, DC 20242

This landscaped park extending from the Capitol to the Washington Monument was envisioned as a formal park in the L'Enfant Plan for the city of Washington.

Approved July 16, 1790, except for 42 acres transferred later from other agencies; 30 Seaton Park acres include some transfers from other agencies and Washington, D.C. Transferred from Office of Public Buildings and Public Parks of the National Capital Aug. 10, 1933.

Acreage—146.35, all federal.

Pennsylvania Avenue National Historic Site

c/o Pennsylvania Avenue Development Corporation
Suite 1220N
1331 Pennsylvania Ave., NW
Washington, DC 20004-1703

This site includes a portion of Pennsylvania Avenue and the area adjacent to it between the Capitol and the White House encompassing Ford's Theatre National Historic Site, several blocks of the Washington commercial district, the Old Post Office Tower, and a number of federal structures.

Acreage—undetermined.

Potomac Heritage**National Scenic Trail**

(see Maryland)

Rock Creek Park
5000 Glover Road, NW
Washington, DC 20015

One of the largest urban parks in the United States, this wooded preserve contains a wide range of natural, historical, and recreational features in the midst of Washington. Authorized Sept. 27, 1890; transferred to National Park Service June 10, 1933.
Acreage—1,754.37, all federal.

Theodore Roosevelt Island
c/o George Washington Memorial Parkway, Turkey Run Park, McLean, VA 22101

On this wooded island sanctuary in the Potomac River, trails lead to an imposing statue of Roosevelt the conservation-minded 26th President, by Paul Manship. His tenets on nature, manhood, youth, and the state are inscribed on tablets. Authorized May 21, 1932; transferred from Office of Public Buildings and Public Parks of the National Capital Aug. 10, 1933.
Acreage—88.50, all federal.

Thomas Jefferson Memorial
c/o National Capital Parks, Central
900 Ohio Drive, SW
Washington, DC 20242

This circular, colonnaded structure in the classic style introduced in this country by Jefferson, memorializes the author of the Declaration of Independence and President from 1801 to 1809. The interior walls present inscriptions from his writings. The heroic statue was sculpted by Rudolph Evans; architects were John Russell Pope and associates, Otto Eggers and Daniel Higgins. Authorized June 26, 1934.
Acreage—18.36, all federal.

Vietnam Veterans Memorial
c/o National Capital Parks, Central
900 Ohio Drive, SW
Washington, DC 20242

Located near the Lincoln Memorial at the west end of Constitution Gardens, the polished black granite wall is inscribed with the names of more than 58,000 persons who gave their lives or remain missing in the Vietnam war. The memorial was designed by Maya Ying Lin. A flagstaff and bronze statue of three Vietnam servicemen are included in an entrance plaza. The statue was sculpted by Frederick Hart. Authorized July 1, 1980.
Acreage—2, all federal.

Washington Monument
c/o National Capital Parks, Central
900 Ohio Drive, SW
Washington, DC 20242

A dominating feature of the Nation's Capital, this 555-foot obelisk honors the country's first President, George Washington. The architect-designer was Robert Mills. Authorized Jan. 31, 1848; transferred from Office of Public Buildings and Public Parks of the National Capital Aug. 10, 1933.
Acreage—106.01, all federal.

White House
c/o National Capital Region
1100 Ohio Drive, SW
Washington, DC 20242

The White House has been the residence and office of the Presidents of the United States since November 1800. The cornerstone was laid Oct. 13, 1792, on the site selected by George Washington and included in the L'Enfant Plan; renovations were made 1949-52. Transferred Aug. 10, 1933, to National Park Service, U.S. Dept. of the Interior, the direct legal successor of three Federal Commissioners, who were appointed by the President under act of July 16, 1790, and directed initial construction. Their authority developed through acts of May 1, 1802; Apr. 29, 1816; Mar. 3, 1849; Mar. 2, 1867; July 1, 1898; Feb. 26,

1925; Mar. 3, 1933; and Executive Order of June 10, 1933. Under act of Sept. 22, 1961, "the White House . . . shall be administered pursuant to the act of August 25, 1916" and supplementary and amendatory acts.

Acreage—18.07, all federal.

Florida

Big Cypress

National Preserve

Star Route, Box 110

Ochopee, FL 33943

Adjoining the northwest section of Everglades National Park, this large area provides a freshwater supply crucial to the park's survival. Subtropical plant and animal life abounds in this ancestral home of the Seminole and Miccosukee Indians.

Authorized Oct. 11, 1974.

Acreage—716,000 Federal: 535,190.86 Nonfederal: 180,809.14.

Biscayne National Park

P.O. Box 1369

Homestead, FL 33090

Subtropical islands form a north-south chain, with Biscayne Bay on the west and the Atlantic Ocean on the east. The park protects interrelated marine systems including mangrove shoreline, bay community, subtropical keys, and the northernmost coral reef in the United States.

Authorized as Biscayne National Monument Oct. 18, 1968; redesignated and enlarged June 28, 1980. Boundary change: Oct. 26, 1974.

Acreage—173,467.43 Federal: 169,345.30 Nonfederal: 4,122.13. Land area: 4,373.23.

Canaveral National Seashore

2532 Garden Street

Titusville, FL 32796

Twenty-five miles of undeveloped barrier island preserve the natural beach, dune, marsh, and lagoon habitats for a variety of wildlife, including many species of birds. The Kennedy Space Center occupies the southern end of the island and temporary closures are possible due to launch-related activities. The area includes a portion of 140,393-acre Merritt Island National Wildlife Refuge, administered by Fish and Wildlife Service, U.S. Dept. of the Interior.

Established Jan. 3, 1975.

Acreage—57,661.69 Federal: 57,626.69 Nonfederal: 35.

Castillo de San Marcos

National Monument

1 Castillo Drive

St. Augustine, FL 32084

Construction of this, the oldest masonry fort in the continental United States, was started in 1672 by the Spanish to protect St. Augustine, first permanent settlement by Europeans in the continental United States, 1565. The floor plan is the result of "modernization" work done in the 18th century.

Proclaimed as Fort Marion National Monument Oct. 15, 1924; transferred from War Department Aug. 10, 1933; changed to Castillo de San Marcos National Monument June 5, 1942.

Boundary changes: June 29, 1936; July 5, 1960.

Acreage—20.48 Federal: 19.92 Nonfederal: 0.56.

De Soto National Memorial

P.O. Box 15390

Bradenton, FL 34280-5390

The landing of Spanish explorer Hernando de Soto in Florida in 1539 and the first extensive organized exploration of what is now the southern United States by Europeans are commemorated here.

Authorized Mar. 11, 1948. Boundary change: Sept. 8, 1960.

Acreage—26.84 Federal: 24.78 Nonfederal: 2.06.

Everglades National Park
P.O. Box 279
Homestead, FL 33030

This largest remaining subtropical wilderness in the coterminous United States has extensive fresh- and saltwater areas, open Everglades prairies, and mangrove forests. Abundant wildlife includes rare and colorful birds. Authorized May 30, 1934; established Dec. 6, 1947. Boundary changes: July 2, 1958; Sept. 14, 1959; Sept. 2, 1960; Sept. 12, 1964; Oct. 17, 1969; Dec. 13, 1989. Wilderness designated Nov. 10, 1978. Designated a Biosphere Reserve 1976. Designated a World Heritage Site Oct. 24, 1979.

Acreege—1,506,499.40 *Federal*: 1,398,613.58 *Nonfederal*: 107,885.82. *Wilderness area*: 1,296,500. *Water area*: 625,000.

**Fort Caroline
National Memorial**
12713 Fort Caroline Road
Jacksonville, FL 32225

The present-day fort overlooks the site of a French Huguenot colony of 1564-65. Here, the French and Spanish began two centuries of colonial rivalry in North America.

Authorized Sept. 21, 1950. Boundary changes April 11, 1972; Nov. 10, 1978; Nov. 19, 1979.

Acreege—138.39 *Federal*: 133.08 *Nonfederal*: 5.31.

**Fort Jefferson
National Monument**
c/o Everglades National Park
P.O. Box 279
Homestead, FL 33030

Built 1846-66 to help control the Florida Straits, this is the largest all-masonry fortification in the Western world; it served as a Federal military prison during and after the Civil War. The bird refuge and marine life here are features. Proclaimed Jan. 4, 1935.

Acreege—64,700 *Federal*: 61,480 *Nonfederal*: 3,220. *Land area*: 39.28.

**Fort Matanzas
National Monument**
c/o Castillo de San Marcos
National Monument
1 Castillo Drive
St. Augustine, FL 32084

This Spanish fort was built, 1740-42, to warn St. Augustine of British or other enemy approach from the south.

Proclaimed Oct. 15, 1924; transferred from War Dept. Aug. 10, 1933. Boundary changes: Jan. 9, 1935; Mar. 24, 1948.

Acreege—227.76, all federal.

**Gulf Islands
National Seashore**
1801 Gulf Breeze Parkway
Gulf Breeze, FL 32561
(See also Mississippi)

Offshore islands have sparkling white sand beaches, historic forts, and nature trails. Mainland features of this unit, which is located near Pensacola, include the Naval Live Oaks Reservation, beaches, and military forts. All areas are accessible by car. Authorized Jan. 8, 1971. Boundary change: Nov. 10, 1978.

Acreege—65,816.64 *Federal*: 28,975.79 *Nonfederal*: 36,840.85. *Land area*: 9,366.64.

**Timucuan Ecological
and Historic Preserve**
c/o Fort Caroline
National Memorial
12713 Fort Caroline Road
Jacksonville, FL 32225

Named for the Indians who once lived here and who may have been here for as long as 2,000 years, the preserve encompasses Atlantic coastal marshes, islands, tidal creeks, and the estuaries of the St. Johns and Nassau rivers. Besides traces of Indian life, remains of Spanish, French, and English colonial ventures can be found as well as Southern plantation life and 19th-century military activities. NO FEDERAL FACILITIES. Authorized Feb. 16, 1988.

Acreege—46,000 *Federal*: 1,984 *Nonfederal*: 44,016.

Georgia

**Andersonville
National Historic Site**
Route 1, Box 85
Andersonville, GA 31711

This Civil War prisoner-of-war camp commemorates the sacrifices borne by American prisoners not only in the 1861-65 conflict but in all wars. The prison site is partially reconstructed. Site includes Andersonville National Cemetery which has 16,000 interments, 1,004 unidentified.
Authorized Oct. 16, 1970.
Acreege—494.61 Federal: 474.26 Nonfederal: 20.35.

**Appalachian
National Scenic Trail**
(See Maine)

**Chattahoochee River
National Recreation Area**
1978 Island Ford Parkway
Dunwoody, GA 30350

A series of sites along a 48-mile stretch of the Chattahoochee River, north of Atlanta, is preserved so the public can enjoy recreation and visit historic spots.
Established Aug. 15, 1978; amended Oct. 30, 1984.
Acreege—9,256.69 Federal: 4,005.03 Nonfederal: 5,251.66.

**Chickamauga and
Chattanooga
National Military Park**
P.O. Box 2128
Fort Oglethorpe, GA 30742
(Also in Tenn.)

A major Confederate victory on Chickamauga Creek in Georgia, Sept. 19-20, 1863, was countered by Union victories at Orchard Knob, Lookout Mountain, and Missionary Ridge in Chattanooga, Tennessee, Nov. 23-25, 1863. This was the first national military park.
Established Aug. 19, 1890; transferred from War Dept. Aug. 10, 1933. Boundary changes: Aug. 9, 1939; Mar. 5, 1942; June 24, 1948.
Acreege—8,106.04 Federal: 8,089.25 Nonfederal: 16.79.

**Cumberland Island
National Seashore**
P.O. Box 806
St. Marys, GA 31558

Magnificent and unspoiled beaches and dunes, marshes, and freshwater lakes make up the largest of Georgia's Golden Isles. Accessible by tour boat only.
Established Oct. 23, 1972. Boundary change: Nov. 10, 1978. Wilderness designated Sept. 8, 1982. Designated a Biosphere Reserve in 1986.
Acreege—36,415.09 Federal: 18,698.06 Nonfederal: 17,717.03. Land area: 26,153.10. Wilderness area: 8,840.

**Fort Frederica
National Monument**
Route 9, Box 286-C
St. Simons Island, GA 31522

Gen. James E. Oglethorpe built this British fort in 1736-48 during the Anglo-Spanish struggle for control of what is now the southeastern United States.
Authorized May 26, 1936. Boundary changes: Sept. 20, 1950; May 16, 1958; July 3, 1984.
Acreege—216.35 Federal: 210.72 Nonfederal: 5.63.

**Fort Pulaski
National Monument**
P.O. 30757
Savannah, GA 31410

Bombardment of this early 19th-century fort by rifled cannon in 1862 first demonstrated the ineffectiveness of old-style masonry fortifications.
Proclaimed Oct. 15, 1924; transferred from War Dept. Aug. 10, 1933. Boundary changes: June 26, 1936; May 25, 1959.
Acreege—5,623.10 Federal: 5,365.13 Nonfederal: 257.97.

Jimmy Carter
National Historic Site
c/o Andersonville
National Historic Site
Route 1, Box 85
Andersonville, GA 31711

The rural southern culture of Plains, Georgia, that revolves around farming, church, and school had a large influence in molding the character and in shaping the political policies of the 39th President of the United States. The site includes President Carter's residence, boyhood home, and high school. The railroad depot, which served as campaign headquarters during the 1976 election, is now the park's visitor center. The Jimmy Carter National Preservation District, separate from the park, includes part of the town of Plains and its environs. The area surrounding the residence is under the protection of the Secret Service, and no attempt should be made to enter. **LIMITED FEDERAL FACILITIES.**

Authorized Dec. 23, 1987.

Acreeage—69.55, all nonfederal.

Kennesaw Mountain
National Battlefield Park
P.O. Box 1167
Marietta, GA 30061

Two engagements took place here between Union and Confederate forces during the Atlanta Campaign, June 20-July 2, 1864.

Authorized as a national battlefield site Feb. 8, 1917; transferred from War Dept. Aug. 10, 1933; changed to national battlefield park June 26, 1935. Boundary change: Aug. 9, 1939. *Acreeage—2,884.52 Federal: 2,879.98 Nonfederal: 4.54.*

Martin Luther King, Jr.,
National Historic Site
522 Auburn Avenue, NE
Atlanta, GA 30312

The birthplace, church, and grave of Dr. Martin Luther King, Jr., civil rights leader, are parts of this park. The neighborhood also includes the Martin Luther King, Jr., Center for Nonviolent Social Change, Inc. The surrounding 68.19-acre preservation district includes Sweet Auburn, the economic and cultural center of Atlanta's black community during most of the 20th century. **LIMITED FEDERAL FACILITIES.** Other key facilities owned and operated by private organizations. Established Oct. 10, 1980.

Acreeage—23.18 Federal: 4.78 Nonfederal: 18.40.

Ocmulgee
National Monument
1207 Emery Highway
Macon, GA 31201

Traces of 10,000 years of Southeastern Confederacy prehistory from Ice Age Paleo Indians to the historic Creek Confederacy are preserved here, including the massive temple mounds of a Mississippian Indian ceremonial complex that thrived between AD 900 and 1100.

Authorized June 14, 1934. Boundary change: June 13, 1941.

Acreeage—683.48, all federal.

Guam

War in the Pacific
National Historical Park
P.O. Box FA
Agana, GU 96910

This park provides an opportunity to interpret events in the Pacific theater of World War II. It includes major historic sites associated with the 1944 battle for Guam, an example of the island-hopping military campaign against the Japanese. The park contains seven distinct units illustrating various aspects of the struggle. Aging gun emplacements and other military equipment relics also can be seen. **LIMITED FEDERAL FACILITIES.**

Authorized Aug. 18, 1978.

Acreeage—1,960.15 Federal: 915.69 Nonfederal: 1,044.46.
Water area: 1,002.

Hawaii

Haleakala National Park

P.O. Box 369

Makawao, HI 96768

The park preserves the outstanding features of Haleakala Crater on the island of Maui and protects the unique and fragile ecosystems of Kipahulu Valley, the scenic pools along 'Ohe'o Gulch, and many rare and endangered species.

Authorized as a part of Hawaii National Park Aug. 1, 1916; redesignated Sept. 13, 1960. Boundary changes: Feb. 12, 1927; Jan. 10, 1969; Oct. 21, 1976. Wilderness designated Oct. 20, 1976. Designated a Biosphere Reserve 1980.

Acreege—28,655.25 *Federal*: 27,468.34 *Nonfederal*: 1,186.91. *Wilderness area*: 19,270.

Hawaii Volcanoes

National Park

Hawaii National Park, HI

96718

Active volcanism continues here, on the island of Hawaii, where at lower elevations luxuriant and often rare vegetation provides food and shelter for a variety of animals.

Established as part of Hawaii National Park Aug. 1, 1916; redesignated Hawaii Volcanoes National Park Sept. 22, 1961. Boundary changes: May 1, 1922; Apr. 11, 1928; June 20, 1938; Dec. 3, 1940; July 1, 1961; Nov. 10, 1978. Wilderness designated Nov. 10, 1978. Designated a Biosphere Reserve 1980. Designated a World Heritage Site Dec. 10, 1987.

Acreege—229,177.03 *Federal*: 217,298.05 *Nonfederal*: 11,878.98. *Wilderness area*: 123,100.

Kalaupapa

National Historical Park

Kalaupapa, HI 96742

This park contains the site of the Molokai Island Hansen's disease (leprosy) settlement (1886-1969), areas relating to early Hawaiian settlement, scenic and geologic resources, and habitats for rare and endangered species.

Authorized Dec. 22, 1980.

Acreege—10,778.88 *Federal*: 22.88 *Nonfederal*: 10,756 *Water area*: 2,000.

Kaloko-Honokohau

National Historical Park

c/o Pu'uhonua o Honaunau

National Historical Park

P.O. Box 128

Honaunau, Kona, HI 96726

This was the site of important Hawaiian settlements before arrival of European explorers. It includes coastal areas, 3 large fishponds, a house site, and other archeological remnants. The park is intended to preserve the native culture of Hawaii. NO FEDERAL FACILITIES.

Established Nov. 10, 1978.

Acreege—1,160.91 *Federal*: 321.60 *Nonfederal*: 839.31.

Pu'uhonua o Honaunau

National Historical Park

P.O. Box 128

Honaunau, Kona, HI 96726

Until 1819, vanquished Hawaiian warriors, noncombatants, and kapu breakers could escape death by reaching this sacred ground. Prehistoric house sites, royal fishponds, coconut groves, and spectacular shore scenery comprise the park.

Authorized as City of Refuge National Historical Park July 26, 1955; name changed Nov. 10, 1978.

Acreege—181.80, *all federal*.

Puukohola Heiau

National Historic Site

P.O. Box 4963

Kawaihae, HI 96743

Ruins of Puukohola Heiau ("Temple on the Hill of the Whale"), built by King Kamehameha the Great during his rise to power, are preserved.

Authorized Aug. 17, 1972.

Acreege—80.47 *Federal*: 34.38 *Nonfederal*: 46.09.

USS Arizona Memorial
1 Arizona Memorial Place
Honolulu, HI 96818

This floating memorial marks the spot where the USS *Arizona* was sunk in Pearl Harbor Dec. 7, 1941, during the Japanese attack.
Established Sept. 9, 1980; owned by the U.S. Navy; administered by the National Park Service under a cooperative agreement.
Acreage—None

Idaho

**City of Rocks
National Reserve**
963 Blue Lakes Blvd., Suite 1
Twin Falls, ID 83301

Scenic granite spires and sculptured rock formations dominate this landscape. Remnants of the California Trail are still visible in the area. Recreational opportunities include rock climbing and camping. LIMITED FEDERAL FACILITIES. Authorized Nov. 18, 1988. Administered cooperatively by the National Park Service and the Idaho Department of Parks and Recreation.
Acreage—14,407.19 Federal: 7,001.18 Nonfederal: 7,406.01.

**Craters of the Moon
National Monument**
P.O. Box 29
Arco, ID 83213

Volcanic cones, craters, lava flows, and caves make this an astonishing landscape.
Proclaimed May 2, 1924. Boundary changes: July 23, 1928; July 9, 1930; June 5, 1936; July 18, 1941; Nov. 19, 1962. Wilderness designated Oct. 23, 1970.
Acreage—53,545.05, all federal. Wilderness area: 43,243.

**Hagerman Fossil Beds
National Monument**
963 Blue Lakes Blvd., Suite 1
Twin Falls, ID 83301

Extraordinary fossils embedded in the banks of the Snake River have been exposed by the carving action of the river. Planning is underway to provide for continuing paleontological research and for the display and interpretation of fossil specimens. NO FEDERAL FACILITIES. Authorized Nov. 18, 1988.
Acreage—4,280 Federal: 3,787.62 Nonfederal: 492.38.

**Nez Perce
National Historical Park**
P.O. Box 93
Spalding, ID 83551

The history and culture of the Nez Perce Indian country are preserved, commemorated, and interpreted here. Four federally-owned sites are administered by the National Park Service, and 20 sites through cooperative agreements. Authorized May 15, 1965.
Acreage—2,108.89 Federal: 1,833.20 Nonfederal: 275.69.

Yellowstone National Park
(See Wyoming)

Illinois

**Lincoln Home
National Historic Site**
413 S. Eighth Street
Springfield, IL 62701

Abraham Lincoln resided in this house for 17 years before he became President. The surrounding historic zone captures the atmosphere the Lincolns knew. Authorized Aug. 18, 1971.
Acreage—12.24 Federal: 12.03 Nonfederal: 0.21.

Indiana

**George Rogers Clark
National Historical Park**
401 S. Second Street
Vincennes, IN 47591

This classic memorial building, located on the site of old Fort Sackville, commemorates the capture of the fort from the British by Lt. Col. George Rogers Clark, Feb. 25, 1779, and the subsequent settlement of the region north of the Ohio River. The statue was sculpted by Hermon MacNeil. Authorized July 23, 1966.
Acreage—26.17, all federal.

**Indiana Dunes
National Lakeshore**
1100 N. Mineral Springs Rd.
Porter, IN 46304

Dunes rise 180 feet above Lake Michigan's southern shore with beaches, bogs, marshes, swamps, and prairie remnants as other natural features. Historic sites include an 1822 homestead and 1900 family farm. The Paul H. Douglas Center for Environmental Education is in the west unit. Authorized Nov. 5, 1966. Boundary changes: Oct. 18, 1976; Dec. 28, 1980; Oct. 29, 1986.
Acreage—13,844.77 Federal: 9,705.42 Nonfederal: 4,139.35.

**Lincoln Boyhood
National Memorial**
Lincoln City, IN 47552

On this southern Indiana farm, Abraham Lincoln grew from youth into manhood. His mother, Nancy Hanks Lincoln, is buried here. Authorized Feb. 19, 1962.
Acreage—199.65 Federal: 180.81 Nonfederal: 18.84.

Iowa

**Effigy Mounds
National Monument**
R.R. 1, Box 25A
Harpers Ferry, IA 52146

The monument contains outstanding examples of prehistoric American Indian mounds, some in the shapes of birds and bears. Proclaimed Oct. 25, 1949. Boundary change: May 27, 1961.
Acreage—1,481.39, all federal.

**Herbert Hoover
National Historic Site**
P.O. Box 607
West Branch, IA 52358

The birthplace, Friends Meetinghouse, and boyhood neighborhood of the 31st President, 1929-33, the gravesite of President and Mrs. Hoover, and the Hoover Presidential Library and Museum are within the park. The library and museum are administered by the National Archives and Records Service, General Services Administration. Authorized Aug. 12, 1965.
Acreage—186.80 Federal: 181.11 Nonfederal: 5.69.

Kansas

**Fort Larned
National Historic Site**
Route 3
Larned, KS 67550

This military outpost was established midway along the Santa Fe Trail in 1859, to protect the mail and travelers. The fort served as a bureau for the Indian Agency during much of the 1860s, and was a key military base of operations during the Indian War of 1868-69. The fort was deactivated in 1878 and sold at public auction in 1884. The stone buildings are among the best preserved vestiges of the Indian Wars era. Authorized Aug. 31, 1964; established Oct. 14, 1966.
Acreage—718.39 Federal: 679.66 Nonfederal: 38.73.

**Fort Scott
National Historic Site**
Old Fort Boulevard
Fort Scott, KS 66701

Established in 1842 as a base for the U.S. Army's peace-keeping efforts along the "permanent Indian frontier," the fort was manned by U.S. Dragoons and infantry soldiers who served valiantly in the Mexican War. The Dragoons provided armed escorts for parties on the Sante Fe and Oregon trails, surveyed unmapped country, and maintained contact with Plains Indians. The post was abandoned in 1853 but reactivated during the Civil War when it served as headquarters for southern Kansas. The fort preserves the U.S. frontier of the 1840s and 1850s.

Established as an affiliated area Aug. 31, 1965; authorized as a National Park Service unit Oct. 19, 1978; established May 18, 1979.
Acreage—16.69, all federal.

Kentucky

**Abraham Lincoln Birthplace
National Historic Site**
2995 Lincoln Farm Road
Hodgenville, KY 42748

An early 19th-century Kentucky cabin, symbolic of the one in which Lincoln was born, is preserved in a memorial building at the site of his birth.

Established as Abraham Lincoln National Park July 17, 1916; transferred from War Dept. Aug. 10, 1933; changed to a national historical park Aug. 11, 1939; redesignated and renamed Sept. 8, 1959. Boundary changes: May 27, 1949; Apr. 11, 1972.
Acreage—116.50, all federal.

**Big South Fork
National River and
Recreation Area**
(See Tennessee)

**Cumberland Gap
National Historical Park**
P.O. Box 1848
Middlesboro, KY 40965
(Also in Virginia and
Tennessee)

This mountain pass on the Wilderness Road, explored by Daniel Boone, developed into a main artery of the great trans-Allegheny migration for settlement of "the Old West" and an important military objective in the Civil War. Authorized June 11, 1940. Boundary changes: July 26, 1961; Oct. 26, 1974.

Acreage—20,274.42 Federal: 20,270.59 Nonfederal: 3.83.

Mammoth Cave National Park
Mammoth Cave, KY 42259

The park was established to preserve the cave system, including Mammoth Cave, the scenic river valleys of the Green and Nolin rivers, and a section of the hilly country north of the Green River. This is the longest recorded cave system in the world with more than 330 miles explored and mapped.

Authorized May 25, 1926; fully established July 1, 1941. Boundary changes: May 14, 1934; Aug. 28, 1937; Dec. 3, 1940; June 5, 1942. Designated a World Heritage Site Oct. 27, 1981. Designated a Biosphere Reserve 1990.

Acreage—52,419 Federal: 51,592.05 Nonfederal: 826.95.

Louisiana

**Jean Lafitte
National Historical Park
and Preserve**
423 Canal Street, Suite 210
New Orleans, LA 70130

The park consists of Barataria, Chalmette, the French Quarter, and the Acadia units. The Acadian Cultural Center at Lafayette interprets Cajun culture and history. Barataria, south of New Orleans, has trails and canoe tours through bottomland

hardwood forests, swamp, and marsh. Chalmette, east of New Orleans, was the scene of the 1815 Battle of New Orleans. The French Quarter unit interprets the ethnic population of the Delta. Several cultural centers maintain ties to distinctive, long-established groups with ethnic identities and operate in the park through cooperative agreements.

Chalmette Unit established as Chalmette Monument and Grounds Mar. 4, 1907; transferred from the War Department on Aug. 10, 1933; established as Chalmette National Historical Park Aug. 10, 1939. Redesignated and incorporated with other units on Nov. 10, 1978. New park authorized Nov. 10, 1978.

Acreege—20,020 Federal: 9,651.16 Nonfederal: 10,368.84.

**Poverty Point
National Monument**
c/o Poverty Point State
Commemorative Area
P.O. Box 248
Epps, LA 71237

Located in northeastern Louisiana, this park commemorates a culture that thrived during the first and second millennia, B.C. Today erosion and more than a century of agriculture have reduced what may have been the largest and most intricate geometrical earthwork in North America. NO FEDERAL FACILITIES.

Authorized Oct. 31, 1988.

Acreege—910.85, all nonfederal.

Maine

Acadia National Park
P.O. Box 177
Bar Harbor, ME 04609

The sea sets the mood here, uniting the rugged coastal area of Mount Desert Island, picturesque Schoodic Peninsula on the mainland, and the spectacular cliffs of Isle au Haut.

Proclaimed as Sieur de Monts National Monument July 8, 1916; established as Lafayette National Park Feb. 26, 1919; changed to Acadia National Park Jan. 19, 1929. Boundary changes: Jan. 19, 1929; May 23, 1930; May 29, 1935; Aug. 24, 1935; June 6, 1942; Dec. 22, 1944; July 30, 1947; Sept. 7, 1949; Aug. 1, 1950; July 24, 1956; Oct. 3, 1966; Mar. 4, 1968; Mar. 12, 1968; Oct. 15, 1982. Permanent boundary established May 1986.

Acreege—41,888.01 Federal: 40,728.10 Nonfederal: 1,159.91.

**Appalachian
National Scenic Trail**
P.O. Box 807
Harpers Ferry, WV 25425

Approximately 2,000 miles of this scenic trail follow the Appalachian Mountains from Katahdin, Maine, through New Hampshire, Vermont, Massachusetts, Connecticut, New York, New Jersey, Pennsylvania, Maryland, West Virginia, Virginia, Tennessee, and North Carolina, to Springer Mountain, Georgia. The trail is one of the two initial units of the National Trail System.

Established Oct. 2, 1968. Length: 2,146 miles.

Acreege—161,381.55 Federal: 100,333.70 Nonfederal: 61,047.85.

**Saint Croix Island
International Historic Site**
c/o Acadia National Park
P.O. Box 177
Bar Harbor, ME 04609

The attempted French settlement of 1604, which led to the founding of New France, is commemorated on Saint Croix Island in the Saint Croix River on the Canadian border. NO FEDERAL FACILITIES.

Authorized as national monument June 8, 1949; redesignated Sept. 25, 1984.

Acreege—35.39 Federal: 22.19 Nonfederal: 13.20.

Maryland

**Antietam
National Battlefield**
Box 158
Sharpsburg, MD 21782

Gen. Robert E. Lee's first invasion of the North was ended on this battlefield in 1862. Antietam (Sharpsburg) National Cemetery—5,032 interments, 1,836 unidentified—adjoins the park; grave space is not available.

Park: Established as a National Battlefield Site Aug. 30, 1890; transferred from War Dept. Aug. 10, 1933; redesignated Nov. 10, 1978. Boundary changes: May 14, 1940; Apr. 22, 1960; May 31, 1963; Nov. 10, 1978.

Cemetery: Probable date of Civil War interments 1862. Placed under War Dept. July 14, 1870; transferred from War Department Aug. 10, 1933.

Park acreage—3,244.09 Federal: 2,381.82 Nonfederal: 862.27. Cemetery acreage: 11.36, all federal.

**Appalachian
National Scenic Trail**
(See Maine)

**Assateague Island
National Seashore**
Route 2, Box 294
Berlin, MD 21811
(Also in Virginia)

This 37-mile barrier island, with sandy beach, migratory waterfowl, and wild ponies, includes 9,021-acre Chincoteague National Wildlife Refuge, administered by the Fish and Wildlife Service, U.S. Dept. of the Interior.

Authorized Sept. 21, 1965.

Acreage—36,630.75 Federal: 17,774.91 Nonfederal: 21,855.84. Land area: 15,977.67. Water area: 22,079.

Catoctin Mountain Park
6602 Foxville Road
Thurmont, MD 21788

Part of the forested ridge that forms the eastern rampart of the Appalachian Mountains in Maryland, this mountain park has sparkling streams and panoramic vistas of the Monocacy Valley.

Catoctin Recreation Demonstration Area transferred from Resettlement Administration Nov. 14, 1936; changed to Catoctin Mountain Park July 12, 1954. Boundary change: July 12, 1954.

Acreage—5,770.22, all federal.

**Chesapeake and Ohio Canal
National Historical Park**
P.O. Box 4
Sharpsburg, MD 21782
(Also in the District of
Columbia and West Virginia)

The park follows the route of the 184-mile canal along the Potomac River between Washington, D.C., and Cumberland, Md. The canal was built between 1828 and 1850.

Placed under National Park Service Sept. 23, 1938; appropriations authorized Aug. 7, 1946; proclaimed Chesapeake and Ohio Canal National Monument Jan. 18, 1961; changed to national historical park Jan. 8, 1971. Boundary change: Nov. 10, 1978.

Acreage—19,236.60 Federal: 14,068.92 Nonfederal: 5,167.68.

**Clara Barton
National Historic Site**
5801 Oxford Road
Glen Echo, MD 20812

This 38-room home of the founder of the American Red Cross was for 7 years headquarters of that organization.

Authorized Oct. 26, 1974.

Acreage—8.59, all federal.



**Fort McHenry
National Monument and
Historic Shrine**

End of East Fort Avenue
Baltimore, MD 21230-5393

Successful defense of this fort in the War of 1812, Sept. 13-14, 1814, inspired Francis Scott Key to write "The Star Spangled Banner."

Authorized as Fort McHenry National Park Mar. 3, 1925; transferred from War Dept. Aug. 10, 1933; redesignated Aug. 11, 1939. Boundary change June 5, 1936.

Acreage—43.26, all federal.

Fort Washington Park

National Capital Parks, East
1900 Anacostia Drive, SE
Washington, DC 20020

This fort across the Potomac from Mount Vernon was built to protect Washington, D.C. Construction was begun in 1814 to replace an 1809 fort destroyed during the War of 1812. The park has recreational facilities.

Transfer from the War Dept. authorized May 29, 1930, effective Aug. 12, 1940.

Acreage—341, all federal.

**George Washington
Memorial Parkway**

(See Virginia)

Greenbelt Park

6565 Greenbelt Road
Greenbelt, MD 20770

Just 12 miles from Washington, D.C., this woodland park offers urban dwellers access to many forms of outdoor recreation, including camping all year.

Transferred from Public Housing Authority, Aug. 3, 1950.

Acreage—1,175.99, all federal.

**Hampton
National Historic Site**

535 Hampton Lane
Towson, MD 21204

This is a fine example of the lavish Georgian mansions built in America during the latter part of the 18th century.

Designated June 22, 1948. Boundary changes: Dec. 23, 1953; Nov. 10, 1978.

Acreage—62.04 Federal: 59.44 Nonfederal: 2.60.

**Harpers Ferry
National Historical Park**

(See West Virginia)



**Monocacy
National Battlefield**
c/o Antietam National
Battlefield, Box 158
Sharpsburg, MD 21782

In a battle here July 9, 1864, Confederate Gen. Jubal T. Early defeated Union forces commanded by Brig. Gen. Lew Wallace. Wallace's troops delayed Early, however, enabling Union forces to marshal a successful defense of Washington, D.C.
NOT OPEN TO THE PUBLIC.

Authorized as Monocacy National Military Park, June 21, 1934. Law required land purchase by private funds. Federal purchase authorized and redesignated, Oct. 21, 1976. Boundary change: Nov. 10, 1978.

Acreage—1,647.01 Federal: 1,014.45 Nonfederal: 632.56.

Piscataway Park
National Capital Parks, East
1900 Anacostia Drive, SE
Washington, DC 20020

The tranquil view from Mount Vernon of the Maryland shore of the Potomac is preserved as a pilot project in the use of easements to protect parklands from obtrusive urban expansion.

Authorized Oct. 4, 1961. Boundary changes: July 19, 1966; Oct. 21, 1976.

Acreage—4,262.52 Federal: 4,216.46 Nonfederal: 46.06.

**Potomac Heritage
National Scenic Trail**
c/o National Capital Region
1100 Ohio Drive, SW
Washington, DC 20242
(Also in D.C., Virginia,
and Pennsylvania)

The trail begins at the mouth of the Potomac River and follows both banks of the Potomac to the District of Columbia. For 184 miles it coincides with the Chesapeake and Ohio Canal Towpath. Then it turns north, ending at Conemaugh Gorge. **NOT DEVELOPED FOR PUBLIC USE.**

Established March 28, 1983. Length: 704 miles.

Acreage—undetermined.

**Thomas Stone
National Historic Site**
c/o George Washington Birth-
place National Monument
Washington's Birthplace, VA
22575

Habre-de-Venture, a Georgian mansion built in 1771 near Port Tobacco, Md., was the home of Thomas Stone, (1743-87). A Signer of the Declaration of Independence, Stone was a delegate to the Continental Congress, 1775-78 and 1783-84.
NOT OPEN TO THE PUBLIC.

Authorized Nov. 10, 1978.

Acreage—328.25 Federal: 321.97 Nonfederal: 6.28.

Massachusetts

Adams

National Historic Site

P.O. Box 531

135 Adams Street

Quincy, MA 02269-0531

This was the home of Presidents John Adams and John Quincy Adams, of U.S. Minister to Great Britain Charles Francis Adams, and of the writers and historians Henry Adams and Brooks Adams. The park also includes the birthplaces of the two presidents and the United First Parish Church.

Designated as Adams Mansion National Historic Site Dec. 9, 1946; changed to Adams National Historic Site Nov. 26, 1952. Boundary changes: Nov. 26, 1952; Apr. 11, 1972; Nov. 10, 1978. *Acreage—9.82 Federal: 9.17 Nonfederal: 0.65.*

Appalachian

National Scenic Trail

(See Maine)

Boston African American

National Historic Site

46 Joy Street

Boston, MA 02114

The site contains 15 pre-Civil War black history structures, linked by the 1.6-mile Black Heritage Trail. The meeting house is the oldest, standing, black church in the U.S. Augustus Saint-Gaudens' memorial to Robert Gould Shaw, the white officer who first led black troops during the Civil War, stands on the trail.

Authorized Oct. 10, 1980.

Acreage—undetermined.

Boston National

Historical Park

Charlestown Navy Yard

Boston, MA 02129

The events and ideas associated with the American Revolution and the founding and growth of the United States provide the common thread linking the sites that comprise this park: Bunker Hill, Dorchester Heights, Old North Church, Paul Revere House, Faneuil Hall, Old State House, Old South Meeting House, and a portion of the Charlestown Navy Yard, including the USS *Cassin Young*, the USS *Constitution*, and the USS *Constitution* Museum.

Authorized Oct. 1, 1974. Boundary changes: Nov. 10, 1978; Sept. 8, 1980.

Acreage—41.03 Federal: 35.17 Nonfederal: 5.86.

Cape Cod National Seashore

South Wellfleet, MA 02663

Ocean beaches, dunes, woodlands, freshwater ponds, and marshes make up this park on outer Cape Cod. It stretches 40 miles from Chatham's beaches to Provincetown's Race Point Light and Herring Cove Beach. Its many cultural remnants include Marconi's Wireless Station site.

Authorized Aug. 7, 1961. Established: June 1, 1966. Boundary change: Nov. 10, 1978.

Acreage—43,557.24 Federal: 27,386.39 Nonfederal: 16,171.40. Land area: 27,004.

Frederick Law Olmsted

National Historic Site

99 Warren Street

Brookline, MA 02146

The great conservationist, landscape architect, and founder of city planning lived and worked here at Fairstead. An archival collection of drawings and plans is housed at the site. Authorized Oct. 12, 1979.

Acreage—1.75, all federal.

John Fitzgerald Kennedy

National Historic Site

83 Beals Street

Brookline, MA 02146

This house is the birthplace and early boyhood home of the 35th President.

Authorized May 26, 1967.

Acreage—0.09, all federal.

**Longfellow
National Historic Site**
105 Brattle Street
Cambridge, MA 02138

Poet Henry Wadsworth Longfellow lived here from 1837 to 1882 while teaching at Harvard. George Washington used the house as his headquarters during the siege of Boston, 1775-76. Authorized Oct. 9, 1972.
Acreage—1.98, all federal.

**Lowell
National Historical Park**
246 Market Street
Lowell, MA 01853

The history of America's Industrial Revolution is commemorated here. Exhibits and tours tell the story of the Northeast's transition from farm to factory, chronicle immigrant labor history, and trace industrial technology. The park includes mill complexes, a power canal system, and worker housing. Authorized June 5, 1978. Boundary changes: June 4, 1980; March 27, 1987.
Acreage—136.86 Federal: 7.89 Nonfederal: 128.97.

**Minute Man
National Historical Park**
P.O. Box 160
Concord, MA 01742

Scene of the fighting on Apr. 19, 1775, that opened the American Revolution, the park includes North Bridge, the Minute Man statue by Daniel Chester French, a number of Colonial houses, and 4 miles of Battle Road between Lexington and Concord. The park also includes The Wayside, home of authors Louisa May Alcott, Nathaniel Hawthorne, and Margaret Sidney. Designated a national historic site Apr. 14, 1959; redesignated Sept. 21, 1959.
Acreage—810.44 Federal: 665.33 Nonfederal: 145.11.

**Salem Maritime
National Historic Site**
Custom House
174 Derby Street
Salem, MA 01970

Structures preserved here date from the era when Salem ships opened trade with ports of the Far East. Structures of maritime significance include the Custom House where Nathaniel Hawthorne worked, Derby Wharf, the Bonded Warehouse, the West India Goods Store, and the 17th-century Narbonne-Hale house. Designated Mar. 17, 1938. Boundary changes: Dec. 12, 1963; Nov. 10, 1978; June 27, 1988.
Acreage—9.02 Federal: 8.87 Nonfederal: 0.15.

**Saugus Iron Works
National Historic Site**
244 Central Street
Saugus, MA 01906

This is the site of the first integrated ironworks in North America, 1646-68. It includes the reconstructed blast furnace, the forge, the rolling and slitting mill, and a restored 17th-century house. Authorized Apr. 5, 1968.
Acreage—8.51, all federal.

**Springfield Armory
National Historic Site**
1 Armory Square
Springfield, MA 01105

From 1794 to 1968 Springfield Armory was a center for the manufacture of U.S. military small arms and the scene of many important technological advances. A large weapons museum is now housed in the original Main Arsenal Building. Authorized Oct. 26, 1974; established Mar. 21, 1978.
Acreage—54.93 Federal: 20.60 Nonfederal: 34.33.

Michigan

Isle Royale National Park
87 North Ripley Street
Houghton, MI 49931

This forested island, the largest in Lake Superior, is distinguished by its wilderness character, timber wolves, moose herd, and pre-Columbian copper mines. Authorized Mar. 3, 1931. Boundary changes: May 28, 1934; June 20, 1938; Mar. 6, 1942; Aug. 14, 1958; Apr. 11, 1972; Oct.

20, 1976. Wilderness designated Oct. 20, 1976. Designated a Biosphere Reserve 1980.

Acreage—571,790.11 Federal: 539,281.87 Nonfederal: 32,508.24. Land area: 133,781.87. Wilderness area: 132,018.

**Pictured Rocks
National Lakeshore**
P.O. Box 40
Munising, MI 49862

Multicolored sandstone cliffs, broad beaches, sand bars, dunes, waterfalls, inland lakes, ponds, marshes, hardwood and coniferous forests, and numerous birds and animals comprise this scenic area on Lake Superior. This was the first national lakeshore.

Authorized Oct. 15, 1966.

Acreage—72,902.53 Federal: 35,791.36 Nonfederal: 37,111.23. Land area: 63,122.08.

**Sleeping Bear Dunes
National Lakeshore**
P.O. Box 277
9922 Front Street
Empire, MI 49630

This is a diverse landscape with massive sand dunes, quiet birch-lined streams, white sand beaches, dense beech-maple forests, clear lakes, and rugged bluffs towering as high as 460 feet above Lake Michigan. Two offshore wilderness islands offer tranquility and seclusion.

Authorized Oct. 21, 1970. Established: Oct. 21, 1977.

Acreage—71,187.54 Federal: 56,868.54 Nonfederal: 14,319. Land area: 58,473.

Minnesota

**Grand Portage
National Monument**
P.O. Box 666
Grand Marais, MN 55604

This 9-mile portage was a vital link on one of the principal routes for Indians, explorers, missionaries, and fur traders heading for the Northwest. The Grand Portage post of the North West Company has been reconstructed here.

Designated as a national historic site Sept. 15, 1951; changed to national monument by act of Congress Sept. 2, 1958.

Acreage—709.97, all federal.

**Lower Saint Croix
National Scenic Riverway**
(See Wisconsin)

**Mississippi National River
and Recreation Area**
P.O. Box 65456
St. Paul, MN 55165

For 69 miles, from Dayton to Hastings, Minnesota, the Mississippi flows through a variety of landscapes passing cultural, historical, and industrial features that tell the story of human activity in this area.

Established Nov. 18, 1988.

Acreage—undetermined.

Pipestone National Monument
P.O. Box 727
Pipestone, MN 56164

From this quarry Indians obtained materials for making pipes used in ceremonies. Although George Catlin, the painter, was not the first white person to visit the quarries, he was the first person to describe them in print. Pipestone is known as Catlinite in his honor. The park includes the Upper Midwest Indian Cultural Center, which provides space for craftsmen to display their work and for demonstrations of traditional crafts to take place.

Established Aug. 25, 1937. Boundary change: June 18, 1956.

Acreage—281.78, all federal.

Saint Croix
National Scenic Riverway
(See Wisconsin)

Voyageurs National Park
HCR 9, Box 600
International Falls, MN 56649

Interconnected northern lakes, dotted with islands, once the route of the French-Canadian voyageurs, are surrounded by forest. Boaters ply the waters in summer. Snowmobilers and crosscountry skiers travel across the frozen lakes and wooded trails in winter.

Authorized Jan. 8, 1971. Established Apr. 8, 1975. Boundary change: Jan. 3, 1983.

Acreage—218,035.33 Federal: 131,900.89 Nonfederal: 86,134.44. Land area: 138,266. Water area: 83,789.

Mississippi

Brices Cross Roads
National Battlefield Site
c/o Natchez Trace Parkway
R.R.1, NT-143
Tupelo, MS 38801

The Confederate cavalry was employed with extraordinary skill here during the battle of June 10, 1864.

Established Feb. 21, 1929; transferred from War Dept. Aug. 10, 1933.

Acreage—1, all federal.

Gulf Islands
National Seashore
3500 Park Road
Ocean Springs, MS 39564
(See also Florida)

Sparkling beaches, historic ruins, and wildlife sanctuaries, accessible only by boat, can be found on the offshore islands of this unit, located near Pascagoula and Biloxi. On the mainland there is an urban park with a nature trail, picnic area, and a campground at Ocean Springs.

Authorized Jan. 8, 1971. Boundary change: Nov. 10, 1978. Wilderness designated Nov. 10, 1978.

Acreage—73,958.82 Federal: 69,150.03 Nonfederal: 4,808.79. Land area: 10,078.82 Wilderness area: 1,800.

Natchez
National Historical Park
P.O. Box 1086
Natchez, MS 39121

European settlement of Natchez began with a French trading post in 1714. Control passed to Spain in 1779 and to the United States in 1798. In the decades before the Civil War, Natchez became a commercial, cultural, and social center of the South's "cotton belt," with power and wealth unmatched by other southern towns of comparable size. The city of Natchez today represents one of the best preserved concentrations of significant antebellum properties in the United States. Within the park is Melrose, an excellent example of a planter's home. NO FEDERAL FACILITIES.

Authorized Oct. 7, 1988.

Acreage—78.68, all federal.

Natchez Trace
National Scenic Trail
c/o Natchez Trace Parkway
R.R. 1, NT-143
Tupelo, MS 38801
(Also in Alabama and Tennessee)

The trail extends from Nashville, Tenn., to Natchez, Miss., and parallels the existing parkway. NOT DEVELOPED FOR PUBLIC USE.

Established March 28, 1983. Length: 694 miles.

Acreage—10,995, all non federal.

Natchez Trace Parkway
R.R. 1, NT-143
Tupelo, MS 38801
(Also in Alabama and Tennessee)

This historic route generally follows the old Indian trace, or trail, between Nashville, Tenn., and Natchez, Miss. Of the estimated 445 miles, 415 are completed.

Emergency Appropriation Act of June 19, 1934, allocated initial construction funds; established as parkway under National Park Service by act of May 18, 1938. Ackia Battleground (authorized as a national monument Aug. 27, 1935, and now called Chickasaw Village) and Meriwether Lewis Park (proclaimed as a national monument Feb. 6, 1925, and transferred from War Dept. Aug. 10, 1933) were added to the Natchez Trace Parkway by act of Aug. 10, 1961.

Acreage—51,742.09 Federal: 51,651.13 Nonfederal: 90.96.

Tupelo National Battlefield
c/o Natchez Trace Parkway
R.R.1, NT-143
Tupelo, MS 38801

Here, on July 13-14, 1864, Lt. Gen. Nathan Bedford Forrest's cavalry battled a Union force of 14,000 sent to keep Forrest from cutting the railroad supplying Maj. Gen. William T. Sherman's march on Atlanta.

Established as a national battlefield site Feb. 21, 1929; transferred from War Dept. Aug. 10, 1933; changed to national battlefield and boundary changed Aug. 10, 1961.

Acreage—1, all federal.

Vicksburg National Military Park
3201 Clay Street
Vicksburg, MS 39180

Reconstructed forts and trenches evoke memories of the 47-day siege that ended in the surrender of the city on July 4, 1863. Victory gave the North control of the Mississippi River and cut the Confederacy in two. The Civil War ironclad gunboat USS *Cairo* and artifacts are on display.

Vicksburg National Cemetery—18,244 interments, 12,954 unidentified—is within the park; grave space is not available.

Park: Established Feb. 21, 1899; transferred from War Dept. Aug. 10, 1933. Boundary change: June 4, 1963.

Cemetery: Date of Civil War interments, 1866-1874. Transferred from War Dept. Aug. 10, 1933. Boundary change: Mar. 2, 1955.

Park acreage—1,619.89 Federal: 1,613.05 Nonfederal: 6.84. Cemetery acreage—116.28, all federal.

Missouri

George Washington Carver National Monument
P.O. Box 38
Diamond, MO 64840

The birthplace and childhood home of George Washington Carver, the famous black agronomist, includes the Carver family cemetery and the site where Carver was born.

Authorized July 14, 1943.

Acreage—210, all federal.

Harry S Truman National Historic Site
223 North Main Street
Independence, MO 64050

Harry S Truman, the 33rd President, called this Victorian structure home from 1919 until his death in 1972. Constructed by Mrs. Truman's grandfather, it was known as the "Summer White House" from 1945 to 1953.

Established May 23, 1983.

Acreage—1.41 Federal: 1.22 Nonfederal: 0.19.

Jefferson National Expansion Memorial
11 North 4th Street
St. Louis, MO 63102

This park on St. Louis' Mississippi riverfront memorializes Thomas Jefferson and others who directed territorial expansion of the United States. Eero Saarinen's prize-winning, stainless steel gateway arch commemorates westward pioneers. Visitors may ascend the 630-foot-high arch. In the

nearby courthouse Dred Scott sued for freedom in the historic slavery case.

Designated Dec. 20, 1935; authorized May 17, 1954. Boundary change: Aug. 29, 1969.

Acreage—190.58 Federal: 90.96 Nonfederal: 99.62.

Ozark

National Scenic Riverways

P.O. Box 490

Van Buren, MO 63965

The 134 miles of the Current and Jacks Fork rivers provide canoeing, tubing, fishing, and swimming opportunities. Nearly 100 springs pour thousands of gallons of clear, cold, blue water into the streams. Ozark culture is preserved throughout the area. This is the first national scenic river.

Authorized Aug. 27, 1964; established June 10, 1972.

Acreage—80,790.84 Federal: 61,368.42 Nonfederal: 19,422.42.

Ulysses S. Grant

National Historic Site

c/o Jefferson National

Expansion Memorial

11 N. Front Street

St. Louis, MO 63102

Ulysses S. Grant lived on this St. Louis County estate in the years before the Civil War.

Established Oct. 2, 1989.

Acreage—undetermined.

Wilson's Creek

National Battlefield

Route 2, Box 75

Republic, MO 65738

The battle here on Aug. 10, 1861, was the first major engagement west of the Mississippi. Confederates were not able to take advantage of their superior numbers, allowing Union troops to retreat and regroup; this was the turning point in keeping Missouri in the Union. Major features include a new 5-mile automobile tour loop, the restored 1852 Ray House, and "Bloody Hill."

Authorized Apr. 22, 1960, as national battlefield park; redesignated Dec. 16, 1970.

Acreage—1,749.91 Federal: 1,749.41 Nonfederal: 0.50.

Montana

Big Hole

National Battlefield

P.O. Box 237

Wisdom, MT 59761

Nez Perce Indians and U.S. Army troops fought here in 1877—a dramatic episode in the long struggle to confine the Nez Perce, and other Indians, to reservations.

Established by Executive Order as Big Hole Battlefield National Monument June 23, 1910; transferred from War Dept. Aug. 10, 1933; changed to Big Hole National Battlefield May 17, 1963. Boundary changes: June 29, 1939; May 17, 1963; Dec. 1, 1971.

Acreage—655.61, all federal.

Bighorn Canyon

National Recreation Area

P.O. Box 458

Fort Smith, MT 59035

(Also in Wyoming)

Bighorn Lake, formed by Yellowtail Dam on the Bighorn River, extends 71 miles, including 55 miles through spectacular Bighorn Canyon. The Crow Indian Reservation borders a large part of the area.

Established by act of Congress Oct. 15, 1966.

Acreage—120,296.22 Federal: 68,484.59 Nonfederal: 51,811.63.

**Custer Battlefield
National Monument**
P.O. Box 39
Crow Agency, MT 59022

The famous Battle of the Little Big Horn between twelve companies of the 7th U.S. Cavalry and the Sioux and Northern Cheyenne Indians was fought here on June 25-26, 1876. Lt. Col. George A. Custer and about 268 of his force were killed. Custer Battlefield National Cemetery with 4,487 interments, 277 unidentified, is included within the park. Ordered established as a national cemetery by Secretary of War Jan. 29, 1879; proclaimed National Cemetery of Custer's Battlefield Reservation Dec. 7, 1886; transferred from War Dept. July 1, 1940; changed to Custer Battlefield National Monument by act of Congress Mar. 22, 1946. Boundary change: Apr. 14, 1926.
Acreage—765.34, all federal.

**Fort Union Trading Post
National Historic Site**
(See North Dakota)

Glacier National Park
West Glacier, MT 59936

With precipitous peaks ranging above 10,000 feet, this ruggedly beautiful land includes nearly 50 glaciers, many lakes and streams, a wide variety of wildflowers, and wildlife. Established May 11, 1910. Boundary changes: Feb. 10, 1912; Feb. 27, 1915; July 31, 1939; Dec. 13, 1944; Apr. 11, 1972; Jan. 26, 1978. Authorized as part of Waterton-Glacier International Peace Park May 2, 1932; proclaimed June 30, 1932. Designated a Biosphere Reserve 1976.
Acreage—1,013,572.43 Federal: 1,012,995.71 Nonfederal: 576.72

**Grant-Kohrs Ranch
National Historic Site**
P.O. Box 790
Deer Lodge, MT 59722

This was the home ranch area—containing 88 buildings—of one of the largest and best known 19th-century range ranches in the country. It is a living museum of the frontier cattle industry of the 1860s to 1930s.
Authorized Aug. 25, 1972. Boundary change: Aug. 31, 1981.
Acreage—1,498.38 Federal: 1,371.46 Nonfederal: 126.92.

Yellowstone National Park
(See Wyoming)

Nebraska

**Agate Fossil Beds
National Monument**
P.O. Box 27
Gering, NE 69341

These renowned quarries contain numerous, well preserved Miocene mammal fossils and represent an important chapter in the evolution of mammals.
Authorized June 5, 1965.
Acreage—3,055.22 Federal: 2,737.52 Nonfederal: 317.70.

**Homestead
National Monument of
America**
Route 3, Box 47
Beatrice, NE 68310

This park, which includes the 160-acre claim filed by Daniel Freeman under The Homestead Act of 1862, is a memorial to the pioneers who settled the Great West. Among the features are a typical homestead cabin, a restored frontier school, and more than 100 acres of tall grass prairie.
Authorized Mar. 19, 1936. Boundary change: Sept. 25, 1970.
Acreage—195.11 Federal: 180.40 Nonfederal: 14.71.

Missouri
National Recreational River
c/o Midwest Region
National Park Service
1709 Jackson Street
Omaha, NE 68102

One of the last free-flowing stretches of the Missouri, this reach from Gavins Point Dam, near Yankton, S.D., to Ponca, Neb., still exhibits the river's dynamic character in its islands, bars, chutes, and snags. In all respects, the "Big Muddy" lives up to its name. The U.S. Army Corps of Engineers, Omaha District, manages the river through a cooperative agreement with the National Park Service. **LIMITED FEDERAL FACILITIES.** Authorized November 10, 1978. Length: 59 miles.
Acreage—undetermined.

Scotts Bluff
National Monument
P.O. Box 427
Gering, NE 69341

Rising 800 feet above the valley floor, this massive promontory was a landmark on the Oregon Trail, associated with overland migration between 1843 and 1869 across the Great Plains. Proclaimed Dec. 12, 1919. Boundary changes: May 9, 1924; June 1, 1932; Mar. 29, 1940; June 30, 1961.
Acreage—2,997.08 Federal: 2,935.95 Nonfederal: 61.13.

Nevada

Death Valley
National Monument
(See California)

Great Basin
National Park
Baker, NV 89311

A remnant icefield on 13,063-foot Wheeler Peak, an ancient bristlecone pine forest, 75-foot limestone Lexington Arch, and the tunnels and decorated galleries of Lehman Caves are the major features. Lehman Caves National Monument proclaimed January 24, 1922; transferred from the Forest Service, Aug. 10, 1933; incorporated in Great Basin National Park Oct. 27, 1986.
Acreage—77,100, all federal.

Lake Mead
National Recreation Area
601 Nevada Highway
Boulder City, NV 89005-2426
(Also in Arizona)

Lake Mead, formed by Hoover Dam, and Lake Mohave, by Davis Dam, on the Colorado River comprise this first national recreation area established by an act of Congress. Administered under cooperative agreements with Bureau of Reclamation, U.S. Dept. of the Interior, Oct. 13, 1936, and July 18, 1947. Name changed from Boulder Dam National Recreation Area Aug. 11, 1947. Established Oct. 8, 1964. Boundary change: Jan. 3, 1975.
Acreage—1,495,665.52 Federal: 1,468,952.15 Nonfederal: 26,713.37. Land area: 1,348,075.70.

New Hampshire

Appalachian
National Scenic Trail
(See Maine)

Saint-Gaudens
National Historic Site
R.R. #3, Box 73
Cornish, NH 03745-9704

The park includes the home, studios, and gardens of Augustus Saint-Gaudens, America's foremost sculptor of the late-19th and early 20th centuries. Original sculpture is on exhibit. Authorized Aug. 31, 1964. Established May 30, 1977. Boundary change: Oct. 31, 1976.
Acreage—148.23 Federal: 141.20 Nonfederal: 7.03.

New Jersey

**Appalachian
National Scenic Trail**
(See Maine)

**Delaware
National Scenic River**
(See Pennsylvania)

**Delaware Water Gap
National Recreation Area**
(See Pennsylvania)

**Edison
National Historic Site**
Main St. and Lakeside Ave.
West Orange, NJ 07052

Thomas Edison's laboratory and his residence, Glenmont, were home to the inventor from 1887 until 1931. At his "Invention Factory" he developed the phonograph, invented the movie camera, and earned 500 patents. The complex includes his chemistry lab, machine shop and library. Edison Home National Historic Site designated Dec. 6, 1955; Edison Laboratory National Monument proclaimed July 14, 1956; areas combined as Edison National Historic Site Sept. 5, 1962. Boundary changes: Sept. 5, 1962; Oct. 21, 1976. *Acreage—21.25, all federal.*

**Gateway
National Recreation Area**
(See New York)

**Morristown
National Historical Park**
Washington Place
Morristown, NJ 07960

Morristown was quarters for the Continental Army during two critical winters—Jan. 1777 and 1779-80. The park includes the Ford Mansion, Jockey Hollow, and Fort Nonsense. Authorized Mar. 2, 1933. Boundary changes: June 6, 1953; Sept. 18, 1964; Oct. 26, 1974; Oct. 21, 1976. *Acreage—1,670.61 Federal: 1,669.83 Nonfederal: 0.78.*

**Statue of Liberty
National Monument**
(See New York)

New Mexico

**Aztec Ruins
National Monument**
P.O. Box 640
Aztec, NM 87410

Ruins of this large 12th-century Pueblo Indian community have been partially excavated and stabilized. Proclaimed Jan. 24, 1923. Boundary changes: July 2, 1928; Dec. 19, 1930; May 27, 1948; October 28, 1988. *Acreage—319.47 Federal: 27.14 Nonfederal: 292.33.*

**Bandelier
National Monument**
HCR 1, Box 1
Suite 15
Los Alamos, NM 87544

On the canyon-slashed slopes of the Pajarito Plateau are the ruins of many cliff houses of 13th-century Pueblo Indians. Proclaimed Feb. 11, 1916; transferred from Forest Service, U.S. Dept. of Agriculture, Feb. 25, 1932. Boundary changes: Feb. 25, 1932; Jan. 9, 1961; May 27, 1963; Oct. 21, 1976; Feb. 8, 1977. Wilderness designated Oct. 20, 1976. *Acreage—32,737.20, all federal. Wilderness area: 23,267.*

**Capulin Volcano
National Monument**
Capulin, NM 88414

This symmetrical cinder cone is an interesting example of a geologically recent, inactive volcano.
Proclaimed Aug. 9, 1916, as Capulin Mountain National Monument; name changed Dec. 31, 1987. Boundary change: Sept. 3, 1962.
Acreage—792.84, all federal.

**Carlsbad Caverns
National Park**
3225 National Parks Highway
Carlsbad, NM 88220

This series of connected caverns, with one of the world's largest underground chambers, has countless formations. The park contains 76 separate caves, including the Nation's deepest—1,565 feet—and third longest.
Proclaimed Carlsbad Cave National Monument Oct. 25, 1923; established as Carlsbad Caverns National Park May 14, 1930. Boundary changes: Feb. 21, 1933; May 4, 1934; Feb. 3, 1939; Dec. 30, 1963; Wilderness designated Nov. 10, 1978.
Acreage—46,774.52 Federal: 46,435.33 Nonfederal: 339.19. Wilderness area: 33,125.

**Chaco Culture
National Historical Park**
Star Route 4, Box 6500
Bloomfield, NM 87413

The canyon, with hundreds of smaller ruins, contains 13 major Indian ruins unsurpassed in the United States, representing the highest point of Pueblo pre-Columbian civilization. Proclaimed Chaco Canyon National Monument Mar. 11, 1907; redesignated and renamed Dec. 19, 1980. Boundary changes: Jan. 10, 1928; Dec. 19, 1980. Designated a World Heritage Site Dec. 8, 1987.
Acreage—33,974.29 Federal: 23,248.22 Nonfederal: 10,726.07.

**El Malpais
National Monument**
P.O. Box 939
Grants, NM 87020

El Malpais—"the badlands" in Spanish—is a spectacular volcanic area, partially formed as recently as 1,000 years ago, featuring spatter cones, a 17 mile-long lava tube system, and ice caves. The area is also rich in ancient Pueblo Indian history and features diverse ecosystems.
Established Dec. 31, 1987.
Acreage—114,335.39 Federal: 96,443.41 Nonfederal: 17,891.98.

**El Morro
National Monument**
Route 2, Box 43
Ramah, NM 87321-9603

"Inscription Rock" is a soft sandstone monolith, rising 200 feet above the valley floor, on which are carved hundreds of inscriptions. The monument also includes pre-Columbian petroglyphs and Pueblo Indian ruins.
Proclaimed Dec. 8, 1906. Boundary changes: June 18, 1917; June 14, 1950.
Acreage—1,278.72 Federal: 1,039.92 Nonfederal: 238.80.

**Fort Union
National Monument**
Watrous, NM 87753

Three U.S. Army forts were built on this site—a key supply point on the Santa Fe Trail. The largest visible network of Santa Fe Trail ruts can be seen here.
Established June 28, 1954.
Acreage—720.60, all federal.

**Gila Cliff Dwellings
National Monument**
Route 11, Box 100
Silver City, NM 88061

These well-preserved cliff dwellings were inhabited from about AD 1280 to the early 1300s.
Proclaimed Nov. 16, 1907; transferred from Forest Service, U.S. Dept. of Agriculture, Aug. 10, 1933. Boundary change: Apr. 17, 1962. Forest Service resumed administration of National Park Service area April 28, 1975.
Acreage—533.13, all federal.

**Pecos National
Historical Park**
P.O. Drawer 418
Pecos, NM 87522

The park contains the ruins of the ancient 15th-century Pueblo of Pecos and the remains of two Spanish missions, one built in the 17th, and the other, in the 18th century, and numerous archeological sites. In later years, the ruins became a landmark on the Santa Fe Trail. The Glorieta Pass unit preserves the site of Civil War skirmishes.

Authorized as Pecos National Monument June 28, 1965; redesignated June 27, 1990. Boundary changes: Oct. 21, 1976; June 27, 1990; Nov. 8, 1990.

Acreage—364.80, all federal.

**Petroglyph
National Monument**
P.O. Box 1293
Albuquerque, NM 87103

More than 15,000 prehistoric and historic Native American and Hispanic petroglyphs and rock art carvings stretch 17 miles along Albuquerque's West Mesa escarpment.

Authorized June 27, 1990. Owned and managed jointly by the National Park Service, City of Albuquerque, and State of New Mexico.

Acreage—5,207.79, all nonfederal.

**Salinas Pueblo Missions
National Monument**
Box 496
Mountainair, NM 87036

This park preserves and interprets the best remaining examples of 17th-century Spanish Franciscan mission churches and conventos remaining in the United States. The park preserves four of the six surviving 17th-century mission churches in the U.S. and three of the largest Pueblo Indian villages, which represent cultural traditions extending at least 7,000 years into the past, including the division between Anasazi and Mogollon culture areas. The Salinas sites have been abandoned since the 1670s.

Proclaimed Gran Quivira National Monument Nov. 1, 1909; name changed to Salinas National Monument and area enlarged Dec. 19, 1980; two state monuments absorbed Nov. 2, 1981; name changed Oct. 28, 1988. Boundary changes: Nov. 25, 1919; Dec. 19, 1980.

Acreage—1,076.94 Federal: 884.55 Nonfederal: 192.39.

**White Sands
National Monument**
P.O. Box 458
Alamogordo, NM 88310

The park contains a significant portion of the world's largest gypsum dunefield. The glistening white dunes rise 60 feet high and cover 275 square miles. Small animals have adapted to this harsh environment by developing light, protective coloration. Plants also have adapted, elongating their stems to remain atop the ever-shifting dunes.

Proclaimed Jan. 18, 1933. Boundary changes: Nov. 28, 1934; Aug. 29, 1938; June 6, 1942; June 24, 1953; Nov. 10, 1978.

Acreage—143,732.92 Federal: 143,322.79 Nonfederal: 410.13.

**Zuni-Cibola
National Historical Park**
c/o Southwest Region
National Park Service
P.O. Box 728
Santa Fe, NM 87504-0728

The park preserves and protects the historical, archeological, and cultural sites associated with the Zuni Tribe throughout its 1,700-year history. Its Anasazi, Mogollon, and Hohokam roots, the momentous encounter of the Zuni people with the 1540 Coronado Expedition, and the unique contribution of Zuni culture will be interpreted.

Authorized Oct. 31, 1988.

Acreage—800, all nonfederal.

New York

**Appalachian
National Scenic Trail**
(See Maine)

**Castle Clinton
National Monument**
Manhattan Sites
National Park Service
26 Wall Street
New York, NY 10005

Built 1808-11, this structure served as a defense for New York harbor, an entertainment center, and an immigration depot through which more than 8 million people entered the United States from 1855 to 1890. It is located in Battery Park.
Authorized Aug. 12, 1946.
Acreage—1, all federal.

**Delaware
National Scenic River**
(See Pennsylvania)

**Eleanor Roosevelt
National Historic Site**
519 Albany Post Road
Hyde Park, NY 12538

Mrs. Roosevelt used Val-Kill as a personal retreat from her busy life. Val-Kill Cottage is the focal point of the historic site. It was originally built as a factory building for Val-Kill Industries and was converted to a home by Eleanor Roosevelt in 1937. Stone Cottage was built for her by FDR in 1925. The pastoral setting includes fields, trees, swamps, and ponds.
Authorized May 27, 1977.
Acreage—180.50, all federal.

**Federal Hall
National Memorial**
Manhattan Sites
National Park Service
26 Wall Street
New York, NY 10005

This graceful building is on the site of the original Federal Hall where the trial of John Peter Zenger, involving freedom of the press, was held in 1735; the Stamp Act Congress convened, 1765; the Second Continental Congress met, 1785; Washington took the oath as first U.S. President, and the Bill of Rights was adopted, 1789. Present building was completed in 1842. The statue of Washington is by John Quincy Adams Ward. Designated as Federal Hall Memorial National Historic Site May 26, 1939; changed to Federal Hall National Memorial Aug. 11, 1955.
Acreage—0.45, all federal.

**Fire Island
National Seashore**
120 Laurel Street
Patchogue, NY 11772

Ocean-washed beaches, dunes, Fire Island Light, and the nearby estate of William Floyd, a signer of the Declaration of Independence, make this park a blend of recreation, preservation, and conservation. Located only one hour east of New York City, the park is a world apart from the bustling communities surrounding it.
Authorized Sept. 11, 1964. Boundary changes: Oct. 9, 1965; Nov. 10, 1978. Established Sept. 11, 1984. Wilderness designated Dec. 23, 1980.
Acreage—19,578.55 Federal: 6,220.57 Nonfederal: 13,357.98. Land area: 16,486.43. Wilderness area: 1,363.

**Fort Stanwix
National Monument**
112 E. Park Street
Rome, NY 13440

The American stand here in August 1777 was a major factor in repulsing the British invasion from Canada. The fort was also the site of the treaty of Fort Stanwix with the Iroquois Nov. 5, 1768. The current fort is a complete reconstruction.
Authorized Aug. 21, 1935; acquisition completed, 1973.
Acreage—15.52, all federal.

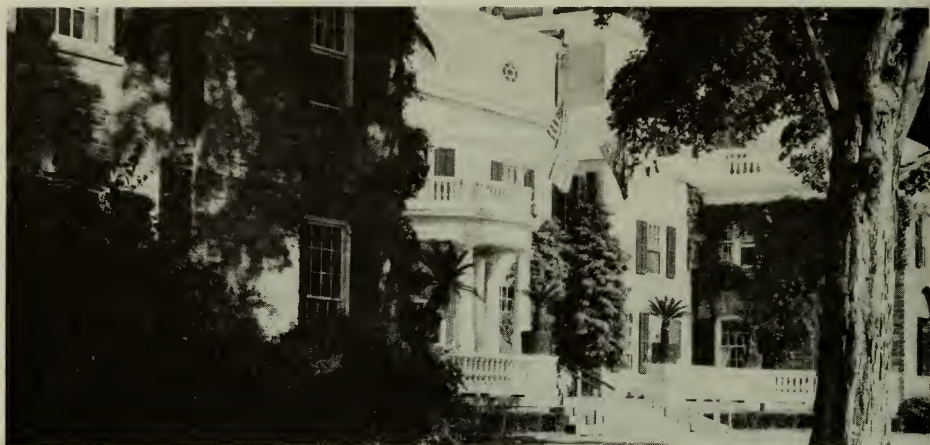

**Gateway
National Recreation Area**
Floyd Bennett Field, Bldg. 69
Brooklyn, NY 11234
(Also in New Jersey)

With beaches, marshes, islands, historic structures, military installations, airfields, a lighthouse, and adjacent waters in New York harbor, this park offers urban residents a wide range of recreational opportunities and historical perspectives. Established Oct. 27, 1972.

Acreage—26,310.93 Federal: 20,375.87 Nonfederal: 5,935.06.

**General Grant
National Memorial**
122nd St. and Riverside Dr.
New York, NY 10027

This memorial to Ulysses S. Grant, the Union commander who brought the Civil War to an end, includes the tombs of General and Mrs. Grant. As the President of the United States (1869-77), Grant signed the act establishing the first national park, Yellowstone, Mar. 1, 1872.

Dedicated Apr. 27, 1897. Legislature in 1956 approved transfer by Grant Monument Association and the City of New York to federal ownership; accepted by Congress, Aug. 14, 1958; placed under National Park Service, May 1, 1959.

Acreage—0.76, all federal.

**Hamilton Grange
National Memorial**
287 Convent Avenue
New York, NY 10031

The Grange, named after his grandfather's estate in Scotland, was the home of Alexander Hamilton, American statesman and first Secretary of the Treasury.

Authorized Apr. 27, 1962.

Acreage—0.11, all nonfederal.

**Home of Franklin D.
Roosevelt
National Historic Site**
519 Albany Post Road
Hyde Park, NY 12538

Springwood was the birthplace, lifetime residence, and "Summer White House" of the 32nd President. The gravesites of President and Mrs. Roosevelt are in the Rose Garden.

Designated Jan. 15, 1944. A Joint Resolution of Congress, July 18, 1939, authorized acceptance by the Federal Government of title to any part of Hyde Park Estate donated to the United States. Full title to property accepted Nov. 21, 1945. Boundary changes: Oct. 23, 1952; Nov. 2, 1964; Jan. 23, 1974; Mar. 3, 1975; and June 7, 1984.

Acreage—290.34, all federal.



Martin Van Buren
National Historic Site
 P.O. Box 545
 Kinderhook, NY 12106

Lindenwald was the retirement home of Martin Van Buren, eighth President of the United States, and one of the principal architects of the Democratic Party. The mansion has been restored to its appearance during Van Buren's time.
 Authorized Oct. 26, 1974.

Acreage—39.58 Federal: 38.50 Nonfederal: 1.08.

Sagamore Hill
National Historic Site
 20 Sagamore Hill Road
 Oyster Bay, NY 11771

This estate was the home of Theodore Roosevelt from 1886 until his death in 1919. Used as the "Summer White House" 1901-08, it contains original furnishings. The Old Orchard Museum is on the grounds.

Authorized July 25, 1962.

Acreage—83.02, all federal.

Saint Paul's Church
National Historic Site
 897 South Columbus Avenue
 Mount Vernon, NY 10550

This 18th-century church is associated with the trial of John Peter Zenger and the fight for freedom of the press. The church was completed in 1787. The Bill of Rights museum occupies the former parish hall.

Designated July 5, 1943. Authorized Nov. 10, 1978.

Acreage—6.13, all federal.

Saratoga
National Historical Park
 R.D. 2, Box 33
 Stillwater, NY 12170

The American victory here over the British in 1777 was the turning point of the Revolution and one of the decisive battles in world history. Maj. Gen. Philip Schuyler's country home and the 154-foot Saratoga monument are nearby.

Authorized June 1, 1938. Boundary change: Jan. 12, 1983.

Acreage—3,392.82 Federal: 2,847.66 Nonfederal: 545.16.

Statue of Liberty
National Monument
 Liberty Island
 New York, NY 10004
 (Also in New Jersey)

The famous 152-foot copper statue bearing the torch of freedom was a gift of the French people in 1886 to commemorate the alliance of the two nations in the American Revolution. Designed by Frederick Bartholdi, the statue came to symbolize freedom for immigrants. A museum contains exhibits on the Statue of Liberty and immigration. Ellis Island, an immigration port from 1892 to 1954, is also a part of the park and has

exhibits, films, and visitor programs.
Proclaimed Oct. 15, 1924; transferred from War Dept. Aug. 10, 1933. Boundary changes: Sept. 7, 1937; May 11, 1965. Designated a World Heritage Site Oct. 31, 1984.
Acreage—58.38, all federal.

**Theodore Roosevelt
Birthplace
National Historic Site**
28 E. 20th Street
New York, NY 10003

The 26th President was born in a brownstone house here on Oct. 27, 1858. Demolished in 1916, it was reconstructed and rededicated in 1923 and furnished by the President's widow and sisters.
Authorized July 25, 1962.
Acreage—0.11, all federal.

**Theodore Roosevelt
Inaugural
National Historic Site**
641 Delaware Avenue
Buffalo, NY 14202

Theodore Roosevelt took the oath of office as President of the United States on Sept. 14, 1901, here in the Ansley Wilcox House after the assassination of President William McKinley.
Authorized Nov. 2, 1966.
Acreage—1.03, all federal.

**Upper Delaware Scenic
and Recreational River**
(See Pennsylvania)

**Vanderbilt Mansion
National Historic Site**
519 Albany Post Road
Hyde Park, NY 12538

This palatial mansion is a fine example of homes built by 19th-century millionaires. This particular home was constructed by Frederick W. Vanderbilt, a grandson of Cornelius Vanderbilt.
Designated Dec. 18, 1940.
Acreage—211.65, all federal.

**Women's Rights
National Historical Park**
P.O. Box 70
Seneca Falls, NY 13148

Located in Seneca Falls, this park commemorates women's struggle for equal rights and includes the Wesleyan Methodist Chapel, the site of the first Women's Rights Convention in 1848, the Elizabeth Cady Stanton home, the M'Clintock House where the Declaration of Rights and Sentiments was written, and other sites related to notable early women's rights activists.
LIMITED PUBLIC FACILITIES.
Authorized Dec. 8, 1980.
Acreage—5.54 Federal: 2.99 Nonfederal: 2.55.

North Carolina

**Appalachian
National Scenic Trail**
(see Maine)

Blue Ridge Parkway
200 BB&T Building
One Pack Square
Asheville, NC 28801
(Also in Virginia)

Following the crest of the Blue Ridge Mountains, this scenic 470-mile parkway averages 3,000 feet above sea level and embraces several large recreational and natural history areas and Appalachian cultural sites.
Initial construction funds allocated under authority of National Industrial Recovery Act June 16, 1933; act establishing parkway under National Park Service June 30, 1936. Boundary changes: June 30, 1961; Oct. 9, 1968.
Acreage—85,954.83 Federal: 78,837.76 Nonfederal: 7,117.07.

**Cape Hatteras
National Seashore**
Route 1, Box 675
Manteo, NC 27954

Beaches, migratory waterfowl, fishing, and points of historical interest, including the Cape Hatteras Lighthouse overlooking the "graveyard of the Atlantic," are special features of the first national seashore.

Authorized Aug. 17, 1937. Its lands include 5,915-acre Pea Island National Wildlife Refuge, administered by the Fish and Wildlife Service, U.S. Dept. of the Interior.

Acres—30,319.43 *Federal*: 30,318.88 *Nonfederal*: 0.55.
Land area: 26,326.24.

**Cape Lookout
National Seashore**
3601 Bridges St.
Suite F
Morehead City, NC 28557

This series of undeveloped barrier islands extends 55 miles along the lower Outer Banks embracing beaches, dunes, historic Portsmouth Village, and Cape Lookout Lighthouse. Designated a Biosphere Reserve 1986.

Authorized Mar. 10, 1966. Boundary changes: Oct. 26, 1974.
Acres—28,243.36 *Federal*: 25,173.62 *Nonfederal*: 3,069.74.
Land area: 8,741.

**Carl Sandburg Home
National Historic Site**
1928 Little River Road
Flat Rock, NC 28731

Connemara was the farm home of the noted poet-author for the last 22 years of his life. During his residence here, several of his books were published.

Authorized Oct. 17, 1968; established Oct. 27, 1972; opened May 11, 1974.

Acres—263.52, *all federal*.

**Fort Raleigh
National Historic Site**
c/o Cape Hatteras National
Seashore, Route 1, Box 675
Manteo, NC 27954

The first English settlement in North America was attempted here (1585-87). The fate of Sir Walter Raleigh's "Lost Colony" remains a mystery.

Designated Apr. 5, 1941. Boundary change: Aug. 7, 1961.

Acres—157.27 *Federal*: 153.05 *Nonfederal*: 4.22.

**Great Smoky Mountains
National Park**
(See Tennessee)

**Guilford Courthouse
National Military Park**
P.O. Box 9806
Greensboro, NC 27429

The battle fought here on Mar. 15, 1781, opened the campaign that led to Yorktown and the end of the Revolution. Established Mar. 2, 1917; transferred from War Dept. Aug. 10, 1933.

Acres—220.25, *all federal*.

**Moore's Creek
National Battlefield**
P.O. Box 69
Currie, NC 28435

The battle on Feb. 27, 1776, between North Carolina Patriots and Loyalists, is commemorated here. The patriot victory notably advanced the revolutionary cause in the South.

Established June 2, 1926, as a national military park; transferred from War Dept. Aug. 10, 1933; redesignated Sept. 8, 1980. Boundary changes: Sept. 27, 1944; Oct. 26, 1974.

Acres—86.52, *all federal*.

**Wright Brothers
National Memorial**
c/o Cape Hatteras National
Seashore, Route 1, Box 675
Manteo, NC 27954

The first sustained flight in a heavier-than-air machine was made here by Wilbur and Orville Wright on Dec. 17, 1903.

Authorized as Kill Devil Hill Monument National Memorial Mar. 2, 1927; transferred from War Dept. Aug. 10, 1933; redesignated Dec. 1, 1953. Boundary change: June 23, 1959.

Acres—431.40 *Federal*: 424.77 *Nonfederal*: 6.63.

North Dakota

**Fort Union Trading Post
National Historic Site**
Buford Route
Williston, ND 58801
(Also in Montana)

The trading post that stood here was the principal fur-trading depot in the Upper Missouri River region, 1829-67. Fort Union served the Dakotas, Montana, and the Prairie Provinces. Authorized June 20, 1966. Boundary change: Nov. 10, 1978. *Acreage—442.45 Federal: 392.16 Nonfederal: 50.29.*

**Knife River Indian Villages
National Historic Site**
R.R. 1, Box 168
Stanton, ND 58571

The park contains remnants of historic and prehistoric American Indian villages, last occupied in 1845 by the Hidatsa and Mandan. The site contains an array of artifacts of Plains Indian culture. Authorized Oct. 26, 1974. Boundary change: Oct. 15, 1990. *Acreage—1,293.35, all federal.*

**Theodore Roosevelt
National Park**
P.O. Box 7
Medora, ND 58645

The park includes scenic badlands along the Little Missouri River and part of Theodore Roosevelt's Elkhorn Ranch. Established as Theodore Roosevelt National Memorial Park Apr. 25, 1947; redesignated Nov. 10, 1978. Boundary changes: June 10, 1948; June 12, 1948; Mar. 24, 1956; Nov. 6, 1963; Nov. 10, 1978; Dec. 5, 1979. Wilderness designated Nov. 10, 1978. *Acreage—70,446.59 Federal: 69,701.71 Nonfederal: 744.88. Wilderness area: 29,920.*

Ohio

**Cuyahoga Valley
National Recreation Area**
15610 Vaughn Road
Brecksville, OH 44141

This recreation area links the urban centers of Cleveland and Akron, preserving the rural character of the Cuyahoga River Valley. Authorized Dec. 27, 1974. Established June 26, 1975. Boundary changes: Oct. 21, 1976; Nov. 10, 1978; Nov. 6, 1986. *Acreage—32,524.76 Federal: 16,544.27 Nonfederal: 15,980.49.*

**James A. Garfield
National Historic Site**
8095 Mentor Avenue
Mentor, OH 44060

This site preserves property associated with the life of the 20th President. The site is currently managed by a private organization and is open to the public. Authorized Dec. 28, 1980. *Acreage—7.82, all federal.*

**Mound City Group
National Monument**
16062 State Route 104
Chillicothe, OH 45601

Twenty-three burial mounds of Hopewell Indians (200 BC-AD 500) yielded copper breastplates, tools, obsidian blades, shells, ornaments of grizzly bear teeth, and stone pipes carved as birds and animals. These provide insights into the ceremonial customs of these prehistoric people. Proclaimed Mar. 2, 1923; transferred from War Dept. Aug. 10, 1933. Boundary changes: Apr. 3, 1952; Dec. 28, 1980; June 21, 1983; Jan. 8, 1990; Oct. 31, 1990. *Acreage—270.20 Federal: 178.07 Nonfederal: 92.13.*

**Perry's Victory and
International Peace Memorial**
P.O. Box 549
93 Delaware Avenue
Put-in-Bay, OH 43456

Commodore Oliver H. Perry won the greatest naval battle of the War of 1812 on Lake Erie. The memorial—the world's most massive Doric column—was constructed in 1912-15 "to inculcate the lessons of international peace by arbitration and disarmament." It was designed by Joseph Freedlander.

Constructed 1912-15 with funds from Federal Government and 9 states. Established June 2, 1936, as national monument; redesignated Oct. 26, 1972. Boundary changes: Oct. 26, 1972; Aug. 16, 1978.

Acreage—25.38 *Federal*: 24.97 *Nonfederal*: 0.41.

**William Howard Taft
National Historic Site**
2038 Auburn Avenue
Cincinnati, OH 45219

William Howard Taft, the only person to serve as both President (1909-13) and Chief Justice of the United States (1921-30), was born and raised in this restored home. Four period rooms reflect Taft family life of the 1860s.

Authorized Dec. 2, 1969. Boundary change: Nov. 10, 1978.

Acreage—3.07 *Federal*: 1.70 *Nonfederal*: 1.37.

Oklahoma

**Chickasaw
National Recreation Area**
P.O. Box 201
Sulphur, OK 73086

The park is named to honor the Chickasaw Indian Nation, the original occupants of this land. The partially forested, rolling hills of south-central Oklahoma and its springs, streams, and lakes are the setting for swimming, boating, and fishing as well as picnicking, camping, and hiking. The Travertine Nature Center offers nature study for both organized school groups and the casual visitor. Many visitors also still come to drink the water from several mineral springs.

Authorized as Sulphur Springs Reservation July 1, 1902; redesignated as Platt National Park, June 29, 1906. Combined with Arbuckle NRA and redesignated, Mar. 17, 1976. Boundary changes: Apr. 21, 1904; June 18, 1940; Mar. 17, 1976.

Acreage—9,521.91 *Federal*: 9,517.41 *Nonfederal*: 4.50.

Water area: 2,409.

**Fort Smith
National Historic Site**
(See Arkansas)

Oregon

Crater Lake National Park
P.O. Box 7
Crater Lake, OR 97604

Crater Lake is world known for its deep blue color. It lies within the caldera of Mt. Mazama, a volcano of the Cascade Range that erupted about 6,850 years ago. The mountain collapsed, forming a caldera. Annual rain and melting snow gradually filled it. Currently, evaporation and seepage balance annual precipitation and the present level is relatively constant. Its depth of 1,932 feet makes it the deepest lake in the United States.

Established May 22, 1902. Boundary changes: June 7, 1924; May 14, 1932; Dec. 19, 1980; Sept. 8, 1982.

Acreage—183,224.05 *Federal*: 183,223.77 *Nonfederal*: 0.28.

**Fort Clatsop
National Memorial**
Route 3, Box 604-FC
Astoria, OR 97103

Having reached the Pacific Ocean, the Lewis and Clark Expedition camped here in the winter of 1805-06. The knowledge they acquired enroute was of immense importance to the Westward Movement.

Authorized May 29, 1958. Boundary change: Nov. 10, 1978.

Acreage—125.20 *Federal*: 124.97 *Nonfederal*: 0.23.

**John Day Fossil Beds
National Monument**
420 W. Main Street
John Day, OR 97845

Plant and animal fossils show four epochs, from Eocene to Pliocene.
Authorized Oct. 26, 1974. Boundary change: Nov. 10, 1978.
Acreage—14,014.10 Federal: 10,882.95 Nonfederal: 3,131.15.

**Oregon Caves
National Monument**
19000 Caves Highway
Cave Junction, OR 97523

Groundwater dissolving marble bedrock formed these cave passages and intricate flowstone formations.
Proclaimed July 12, 1909; transferred from Forest Service, U.S. Dept. of Agriculture, Aug. 10, 1933. Boundary change: Nov. 10, 1978.
Acreage—487.98 Federal: 484.03 Nonfederal: 3.95.

Pennsylvania

**Allegheny Portage Railroad
National Historic Site**
P.O. Box 355
St. Michael, PA 15951

Traces of the first railroad crossing of the Allegheny Mountains can still be seen here. An inclined plane railroad, it permitted transportation of passengers and freight over the mountains, providing a critical link in the Pennsylvania Mainline Canal system and with the West. Built between 1831 and 1834, it was abandoned by 1857.
Authorized Aug. 31, 1964. Boundary change: Nov. 10, 1978.
Acreage—1,246.97 Federal: 955.93 Nonfederal: 291.04.

**Appalachian
National Scenic Trail**
(See Maine)

**Delaware
National Scenic River**
c/o Delaware Water Gap
National Recreation Area
Bushkill, PA 18324
(Also in New Jersey)

This river flows 41 miles through the Delaware Water Gap National Recreation Area. Swimming, boating, and fishing opportunities are available.
Established Nov. 10, 1978.
Acreage—1,973.33, all nonfederal.

**Delaware Water Gap
National Recreation Area**
Bushkill, PA 18324
(Also in New Jersey)

This scenic area preserves relatively unspoiled land on both the New Jersey and Pennsylvania sides of the middle Delaware River. The river segment flows through the famous gap in the Appalachian Mountains. The park sponsors a craft village and several environmental education centers.
Authorized Sept. 1, 1965. Boundary change: Nov. 10, 1978.
Acreage—66,651.86 Federal: 54,600.79 Nonfederal: 12,051.08.

**Edgar Allan Poe
National Historic Site**
c/o Independence National
Historical Park
313 Walnut Street
Philadelphia, PA 19106

The life and work of this gifted American author are portrayed in this three-building complex at 532 N. Seventh Street where Poe lived, 1843-44.
Authorized Nov. 10, 1978. Established Aug. 14, 1980.
Acreage—0.52, all federal.

**Eisenhower
National Historic Site**
Gettysburg, PA 17325

This was the only home ever owned by Gen. Dwight D. Eisenhower and his wife, Mamie. It served as a refuge when he was President and as a retirement home after he left office. Designated Nov. 27, 1967; authorized by act of Congress Dec. 2, 1969. Boundary change: Nov. 10, 1978.
Acreage—690.46, all federal.

**Fort Necessity
National Battlefield**
The National Pike
R.D. 2, Box 528
Farmington, PA 15437

Colonial troops commanded by Col. George Washington, then 22 years old, were defeated here in the opening battle of the French and Indian War on July 3, 1754. The park includes the nearby monument to Maj. Gen. Edward Braddock and the early 19th-century Mount Washington Tavern and Jumonville Glen, site of the first skirmishes of the French and Indian War, May 28, 1754.

Established as national battlefield site Mar. 4, 1931; transferred from War Dept. Aug. 10, 1933; redesignated Aug. 10, 1961. Boundary change: Oct. 26, 1974.

Acres—902.80 *Federal*: 894.47 *Nonfederal*: 8.33.

**Friendship Hill
National Historic Site**
c/o Fort Necessity National
Battlefield
The National Pike
R.D. 2, Box 528
Farmington, PA 15437

This stone and brick home on the Monongahela River near Point Marion, Pa., belonged to Albert Gallatin, Secretary of the Treasury, 1801-13, under Presidents Jefferson and Madison. UNDERGOING RESTORATION.

Authorized Nov. 10, 1978.

Acres—674.56 *Federal*: 661.44 *Nonfederal*: 13.12.

**Gettysburg
National Military Park**
Gettysburg, PA 17325

The great Civil War battle fought here July 1-3, 1863, repulsed the second Confederate invasion of the North. Gettysburg National Cemetery—more than 7,000 interments, 1,668 unidentified—adjoins the park. At the dedication of the cemetery, Nov. 19, 1863, President Abraham Lincoln delivered his timeless Gettysburg Address.

Park: Established Feb. 11, 1895; transferred from War Dept. Aug. 10, 1933. Boundary changes: Jan. 31, 1948; July 31, 1953; April 1, 1974.

Cemetery: Beginning of Civil War interments, Oct. 1863. Placed under War Dept. July 14, 1870. Transferred from War Dept. Aug. 10, 1933. Boundary change: June 19, 1948.

Park acres—3,942.05 *Federal*: 3,699.19 *Nonfederal*: 242.86. *Cemetery acres*—20.58, all federal.

**Hopewell Furnace
National Historic Site**
2 Mark Bird Lane
Elverson, PA 19520

This is one of the finest examples of a rural American 19th-century iron plantation. The buildings include a blast furnace, the ironmaster's mansion, and auxiliary structures. Hopewell Furnace was founded in 1771 by Mark Bird, the first ironmaster. The furnace operated until 1883.

Designated Hopewell Village National Historic Site Aug. 3, 1938; named changed Sept. 19, 1985. Boundary changes: June 6, 1942; July 24, 1946.

Acres—848.06, all federal.

**Independence
National Historical Park**
313 Walnut Street
Philadelphia, PA 19106

The park includes structures and sites in central Philadelphia associated with the American Revolution and the founding and growth of the United States: Independence Hall, Congress Hall, Old City Hall, the First and Second Banks of the United States, Franklin Court, and others.

Authorized June 28, 1948. Established July 4, 1956. On Mar. 16, 1959, incorporated Philadelphia Custom House (Second Bank of the United States), which had been designated a national historic site May 26, 1939. Other boundary changes: Aug. 21, 1958; Aug. 27, 1958; Mar. 7, 1959; June 23, 1959; Sept. 14, 1959; Aug. 21, 1964; Oct. 26, 1974. Independence Hall designated a World Heritage Site Oct. 24, 1979.

Acres—44.85 *Federal*: 41.87 *Nonfederal*: 2.98.

**Johnstown Flood
National Memorial**
c/o Allegheny Portage Rail-
road National Historic Site
P.O. Box 355
St. Michael, PA 15951

A total of 2,209 people died in the Johnstown Flood of 1889, caused by a break in the South Fork Dam. Clara Barton successfully led the Red Cross in its first disaster relief effort. Authorized Aug. 31, 1964. Boundary changes: Apr. 11, 1972; Nov. 10, 1978.
Acreage—164.12 Federal: 155.37 Nonfederal: 8.75.

**Potomac Heritage
National Scenic Trail**
(See Maryland)

**Steamtown
National Historic Site**
150 South Washington Avenue
Scranton, PA 18503

The former Delaware, Lackawanna & Western Railroad yard, including the remains of the historic roundhouse, switchyard, associated buildings, 29 steam locomotives, 78 passenger, freight, and work cars are being restored and preserved to interpret the story of early-20th-century steam railroading in America.
Authorized Oct. 30, 1986.
Acreage—44.40, all nonfederal.

**Thaddeus Kosciuszko
National Memorial**
c/o Independence National
Historical Park
313 Walnut Street
Philadelphia, PA 19106

The life and work of this Polish-born patriot and hero of the American Revolution are commemorated at 301 Pine Street, Philadelphia.
Authorized Oct. 21, 1972.
Acreage—0.02, all federal.

**Upper Delaware Scenic
and Recreational River**
P.O. Box C
Narrowsburg, NY 12764
(Also in New York)

This is a 73.4-mile stretch of free-flowing river between Hancock and Sparrow Bush, N.Y., along the Pennsylvania border. Public fishing and boating access are provided. The area also is home to the Roebling Bridge, believed to be the oldest, existing, wire cable suspension bridge. The Zane Grey home and museum are also here.
Authorized Nov. 10, 1978.
Acreage—75,000 Federal: 14.45 Nonfederal: 74,985.55.

**Valley Forge
National Historical Park**
P.O. Box 953
Valley Forge, PA 19481

Site of the Continental Army's winter encampment, 1777-78, the park contains General Washington's headquarters, original earthworks, a variety of monuments and markers, and re-creations of log buildings and cannon.
Authorized July 4, 1976. Boundary change: June 28, 1980.
Acreage—3,468.06 Federal: 2,950.57 Nonfederal: 517.79.

Puerto Rico

**San Juan
National Historic Site**
P.O. Box 712
Old San Juan, PR 00902

These massive masonry fortifications, oldest in the territorial limits of the United States, were begun by the Spaniards in the 16th century to protect a strategic harbor guarding the sea lanes to the New World.
Designated Feb. 14, 1949. Boundary change: Sept. 29, 1976. Designated a World Heritage Site Dec. 6, 1983.
Acreage—75.13 Federal: 53.20 Nonfederal: 21.93.

Rhode Island

**Roger Williams
National Memorial**
282 North Main Street
Providence, RI 02903

This memorial is a landscaped urban park on the site of the founding of Providence by Roger Williams in 1636. Williams guaranteed religious freedom to all faiths.
Authorized Oct. 22, 1965.
Acreage—4.56, all federal.

South Carolina

**Charles Pinckney
National Historic Site**
c/o Fort Sumter
National Monument
1214 Middle Street
Sullivans Island, SC 29482

Charles Pinckney, 1757-1824, fought in the Revolutionary War and became one of the principal framers of the Constitution. He served as Governor of South Carolina, a member of both the U.S. Senate and House of Representatives, and was President Thomas Jefferson's minister to Spain. Part of his Snee Farm is preserved here. LIMITED FEDERAL FACILITIES.
Authorized Sept. 8, 1988.
Acreage—25 Federal: 21.35 Nonfederal: 3.65.

**Congaree Swamp
National Monument**
200 Caroline Sims Road
Hopkins, SC 29061

Congaree Swamp contains the last significant tract of southern bottomland hardwood forest in the U.S. It is home to a rich diversity of plant and animal species associated with an alluvial floodplain. Several national and state record trees are located within the park.
Authorized Oct. 18, 1976. Boundary change: Oct. 24, 1988. Wilderness designated Oct. 24, 1988. Designated a Biosphere Reserve 1983.
Acreage—22.200 Federal: 19,275.22 Nonfederal: 2,924.78. Wilderness area: 15,000.

Cowpens National Battlefield
P.O. Box 308
Chesnee, SC 29323

Brig. Gen. Daniel Morgan won a decisive Revolutionary War victory here over British Lt. Col. Banastre Tarleton on Jan. 17, 1781.
Established as national battlefield site Mar. 4, 1929; transferred from War Dept. Aug. 10, 1933; redesignated Apr. 11, 1972. Boundary changes: July 18, 1958; Apr. 11, 1972.
Acreage—841.56 Federal: 788.71 Nonfederal: 52.85.

**Fort Sumter
National Monument**
1214 Middle Street
Sullivans Island, SC 29482

The first engagement of the Civil War took place here on Apr. 12, 1861. The park also embraces Fort Moultrie, scene of the patriot victory of June 28, 1776—one of the early defeats of the British in the Revolutionary War. Together the forts reflect 171 years of seacoast defense.
Authorized Apr. 28, 1948; accepted by the U.S. Dept. of the Interior from the Dept. of the Army July 12, 1948.
Acreage—194.37, all federal.

**Kings Mountain
National Military Park**
P.O. Box 40
Kings Mountain, NC 28086

American frontiersmen defeated the British here on Oct. 7, 1780, at a critical point during the Revolution.
Established Mar. 3, 1931; transferred from War Dept. Aug. 10, 1933. Boundary change: June 23, 1959.
Acreage—3,945.29, all federal.

Ninety Six
National Historic Site
P.O. Box 496
Ninety Six, SC 29666

This important colonial backcountry trading village is the scene of Nathanael Greene's siege in 1781. The site contains earthwork embankments of a 1781 fortification, the remains of two historic villages, a colonial plantation complex, and numerous prehistoric sites.
Authorized Aug. 19, 1976.
Acreage—989.14, all federal.

South Dakota

Badlands National Park
P.O. Box 6
Interior, SD 57750

Carved by erosion, this scenic landscape contains animal fossils of 40 million years ago. Prairie grasslands support bison, bighorn sheep, deer, and antelope.
Authorized as Badlands National Monument Mar. 4, 1929; proclaimed Jan. 24, 1939; redesignated Nov. 10, 1978. Boundary changes: June 26, 1936; May 7, 1952; Mar. 22, 1957; Aug. 8, 1968. Wilderness designated Oct. 20, 1976.
Acreage—242,755.94 Federal: 232,742.24 Nonfederal: 10,013.70. Wilderness area: 64,250.

Jewel Cave
National Monument
R.R. 1, Box 60AA
Custer, SD 57730

Limestone caverns consist of a series of chambers connected by narrow passages, with fine calcite crystal encrustations.
Proclaimed Feb. 7, 1908; transferred from Forest Service, U.S. Dept. of Agriculture, Aug. 10, 1933. Boundary change: Oct. 9, 1965.
Acreage—1,273.51, all federal.

Missouri
National Recreational River
(See Nebraska)

Mount Rushmore
National Memorial
P.O. Box 268
Keystone, SD 57751

Colossal heads of Presidents George Washington, Thomas Jefferson, Abraham Lincoln, and Theodore Roosevelt were sculpted by Gutzon Borglum on the face of a granite mountain.
Authorized Mar. 3, 1925. Boundary changes: May 22, 1940; Oct. 6, 1949.
Acreage—1,278.45 Federal: 1,238.45 Nonfederal: 40.

Wind Cave National Park
Hot Springs, SD 57747

This limestone cave in the scenic Black Hills is decorated by beautiful boxwork and calcite crystal formations.
Established Jan. 9, 1903. Boundary changes: Mar. 4, 1931; Aug. 9, 1946; Nov. 10, 1978. Wind Cave National Game Preserve, established Aug. 10, 1912, added to park June 15, 1935.
Acreage—28,295.03, all federal.

Tennessee

Andrew Johnson
National Historic Site
P. O. Box 1088
Greeneville, TN 37744

The site includes two homes and the tailor shop of the 17th President, who served from 1865 to 1869, and the Andrew Johnson National Cemetery, where the President is buried.
Authorized as a national monument Aug. 29, 1935; redesignated a national historic site Dec. 11, 1963. Boundary change: Dec. 11, 1963.
Acreage—16.68, all federal.

**Appalachian
National Scenic Trail**
(See Maine)

**Big South Fork National
River and Recreation Area**
State Route 297
Oneida, TN 37841
(Also in Kentucky)

The free-flowing Big South Fork of the Cumberland River and its tributaries pass through 90 miles of scenic gorges and valleys containing a wide range of natural and historical features and offering a broad range of recreational opportunities. Planning and development by U.S. Army Corps of Engineers authorized Mar. 7, 1974; interim management by National Park Service authorized Oct. 22, 1976; full National Park Service management authorized Oct. 1, 1990.
Acreage—122,960 Federal: 16,860 Nonfederal: 106,100.

**Chickamauga and Chattanooga
National Military Park**
(See Georgia)

**Cumberland Gap
National Historical Park**
(See Kentucky)

**Fort Donelson
National Battlefield**
P.O. Box 434
Dover, TN 37058-0434

The first major victory for the Union Army in the Civil War occurred here in February 1862 under the leadership of Ulysses S. Grant. Fort Donelson (Dover) National Cemetery—1,197 interments, 512 unidentified—adjoins the park.
Park: Established as National Military Park March 26, 1928; transferred from War Dept. Aug. 10, 1933; redesignated Aug. 9, 1985. Boundary changes: Aug. 30, 1937; Sept. 8, 1960.
Cemetery: Probable date of Civil War interments 1867; transferred from War Dept. Aug. 10, 1933; redesignated Aug. 9, 1985.
*Park acreage—536.35 Federal: 524.55 Nonfederal: 11.80.
Cemetery acreage—15.34, all federal.*

**Great Smoky Mountains
National Park**
Gatlinburg, TN 37738
(Also in North Carolina)

The loftiest range east of the Black Hills and one of the oldest uplands on Earth, the Smokies have a diversified and luxuriant plantlife, often of extraordinary size. Besides the exquisite flora and fauna the park also preserves structures representing southern Appalachian mountain culture.
Authorized May 22, 1926; established for administration and protection only, Feb. 6, 1930; established for full development June 15, 1934. Boundary changes: Apr. 19, 1930; July 19, 1932; June 15, 1934; June 11, 1940; Feb. 22, 1944; July 26, 1950; May 16, 1958; Sept. 9, 1963; Aug. 10, 1964; Aug. 9, 1969; Nov. 4, 1969. Designated a Biosphere Reserve 1976. Designated a World Heritage Site Dec. 6, 1983.
Acreage—520,269.44 Federal: 520,003.78 Nonfederal: 265.66.

**Natchez Trace
National Scenic Trail**
(See Mississippi)

Natchez Trace Parkway
(See Mississippi)

Obed Wild and Scenic River
P.O. Box 429
Wartburg, TN 37887

The Obed River and its two main tributaries, Clear Creek and Daddy's Creek, cut into the Cumberland Plateau of East Tennessee, providing some of the most rugged scenery in the southeast. Forty-five miles of streams are protected within the park. Elevations range from 800 to 1,500 feet. **LIMITED FEDERAL FACILITIES.**
Authorized Oct. 12, 1976.
Acreege—5,074.85 Federal: 3,108.98 Nonfederal: 1,965.87.

Shiloh
National Military Park
P.O. Box 61
Shiloh, TN 38376

The bitter battle fought here Apr. 6-7, 1862, prepared the way for Maj. Gen. U.S. Grant's successful siege of Vicksburg. Well-preserved prehistoric Indian mounds overlook the river. Shiloh (Pittsburg Landing) National Cemetery—3,761 interments, 2,370 unidentified—adjoins the park.
Park: Established Dec. 27, 1894; transferred from War Dept. Aug. 10, 1933. Boundary changes: June 25, 1947; Aug. 22, 1957; May 16, 1958.
Cemetery: Probable date of Civil War interments, 1866. Transferred from War Dept. Aug. 10, 1933.
Park acreage—3,837.50 Federal: 3,782.50 Nonfederal: 55. Cemetery acreage—10.05, all federal.

Stones River
National Battlefield
3501 Old Nashville Highway
Murfreesboro, TN 37129

The fierce midwinter battle, which began the federal offensive to trisect the Confederacy, took place here Dec. 31, 1862-Jan. 2, 1863. Stones River National Cemetery—6,831 interments, 2,562 unidentified—adjoins the park; grave space not available.
Park: Established as a national military park Mar. 3, 1927; transferred from War Dept. Aug. 10, 1933; changed to national battlefield Apr. 22, 1960. Boundary change: Apr. 22, 1960. Cemetery: Probable date of Civil War interments, 1865. Transferred from War Dept. Aug. 10, 1933.
Park acreage—402.91 Federal: 350.22 Nonfederal: 52.69. Cemetery acreage—20.09, all federal.

Texas

Alibates Flint Quarries
National Monument
c/o Lake Meredith
Recreation Area
P.O. Box 1438
Fritch, TX 79036

For more than 10,000 years, pre-Columbian Indians dug agatized dolomite from quarries here to make projectile points, knives, scrapers, and other tools.
Authorized as Alibates Flint Quarries and Texas Panhandle Pueblo Culture National Monument Aug. 21, 1965; redesignated Nov. 10, 1978. Boundary change: Nov. 10, 1978.
Acreege—1,370.97 Federal: 1,079.23 Nonfederal: 291.74.

Amistad National Recreation Area
P.O. Box 420367
Del Rio, TX 78842-0367

Boating, watersports, and camping highlight activities in the U.S. section of Amistad Reservoir on the Rio Grande.
Administered under cooperative agreement with United States Section, International Boundary and Water Commission, United States and Mexico, as Amistad Recreation Area, Nov. 11, 1965; authorized as a national recreation area, Nov. 28, 1990.
Acreege—57,292.44, all federal.

Big Bend National Park
Big Bend National Park, TX
79834

Mountains contrast with desert within the great bend of the Rio Grande, whose grit-laden waters rasp through deep-cut canyon walls for 118 miles.

Authorized June 20, 1935; established June 12, 1944. Boundary changes: Aug. 30, 1949; Nov. 5, 1957; May 27, 1989. Designated a Biosphere Reserve 1976.

Acreege—801,163.02 Federal: 764,608.05 Nonfederal: 36,554.97.

**Big Thicket
National Preserve**
3785 Milam
Beaumont, TX 77701

A great number of plant and animal species coexist in this "biological crossroads of North America." Study and research opportunities are excellent in the park's 12 units.

Authorized Oct. 11, 1974. Designated a Biosphere Reserve 1981.
Acreege—85,736.35 Federal: 83,270.33 Nonfederal: 466.02.

Chamizal National Memorial
800 S. San Marcial
El Paso, TX 79905

The peaceful settlement of a 99-year boundary dispute between the United States and Mexico is memorialized here. The Chamizal Treaty, ending the dispute, was signed in 1963. Cultural exchange programs in drama, dance, and music are presented by international artists.

Authorized June 30, 1966; established Feb. 4, 1974.

Acreege—54.90, all federal.

**Fort Davis
National Historic Site**
P.O. Box 1456
Fort Davis, TX 79734

A key post in West Texas, soldiers from Fort Davis assisted in opening the area to settlement and protected travelers and merchants along the San Antonio-El Paso Road from 1854 to 1891. Today the fort is regarded as the best preserved in the Southwest.

Authorized Sept. 8, 1961. Established July 4, 1963.

Acreege—460, all federal.

**Guadalupe Mountains
National Park**
H.C. 60, Box 400
Salt Flat, TX 79847

Rising from the desert, this mountain mass contains portions of the world's most extensive and significant Permian limestone fossil reef. Also featured are a tremendous earth fault, lofty peaks, unusual flora and fauna, and a colorful record of the past.

Authorized Oct. 15, 1966; established Sept. 30, 1972. Wilderness designated Nov. 10, 1978.

Acreege—86,415.93 Federal: 76,293.01 Nonfederal: 10,122.92. Wilderness area: 46,850.

**Lake Meredith
National Recreation Area**
P.O. Box 1438
Fritch, TX 79036

Manmade Lake Meredith on the Canadian River is a popular water-activity center in the Southwest.

Administered under cooperative agreement with Bureau of Reclamation, U.S. Dept. of the Interior, Mar. 15, 1965. Name changed from Sanford National Recreation Area to Lake Meredith Recreation Area, Oct. 16, 1972; redesignated Nov. 28, 1990.

Acreege—44,977.63, all federal. Land area: 7,768.

**Lyndon B. Johnson
National Historical Park**
P.O. Box 329
Johnson City, TX 78636

The park consists of the birthplace, boyhood home, and ranch of the 36th President, 1963-69, his grandparents' log cabin, and the Johnson family cemetery.

Authorized Dec. 2, 1969, as national historic site; redesignated Dec. 28, 1980.

Acreege—1,571.93 Federal: 550.09 Nonfederal: 1,021.84.

**Padre Island
National Seashore**
9405 S. Padre Island Drive
Corpus Christi,
TX 78418-5597

Noted for its wide sand beaches, excellent fishing and abundant bird and marine life, this barrier island stretches along the Gulf Coast for 80.5 miles.
Authorized Sept. 28, 1962. Established Apr. 6, 1968.
Acreage—130,434.27 Federal: 130,355.46 Nonfederal: 78.81.

**Palo Alto Battlefield
National Historic Site**
c/o Padre Island
National Seashore
9405 South Padre Island Dr.
Corpus Christi,
TX 78418-5597

The park contains the site of the first major battle of the Mexican War, May 8, 1846; American forces were led by Gen. Zachary Taylor. NO FEDERAL FACILITIES.
Authorized Nov. 10, 1978.
Acreage—50, all nonfederal.

**Rio Grande
Wild and Scenic River**
c/o Big Bend National Park
Big Bend National Park, TX
79834

A 191.2-mile strip on the American shore of the Rio Grande in the Chihuahuan Desert protects the river. It begins in Big Bend National Park and continues downstream to the Terrell-Val Verde county line. NO FEDERAL FACILITIES outside Big Bend National Park.
Authorized Nov. 10, 1978.
Acreage—9,600, all nonfederal.

**San Antonio Missions
National Historical Park**
2202 Roosevelt Avenue
San Antonio, TX 78210

Four Spanish frontier missions, part of a colonization system that stretched across the Spanish Southwest in the 17th, 18th, and 19th centuries, are commemorated here.
Authorized Nov. 10, 1978. Established Apr. 1, 1983.
Acreage—492.66 Federal: 250.21 Nonfederal: 242.57.

Utah

Arches National Park
P.O. Box 907
Moab, UT 84532

Extraordinary products of erosion in the form of giant arches, windows, pinnacles, and pedestals change color constantly as the sun moves overhead.
Proclaimed as a national monument Apr. 12, 1929; established as a national park Nov. 12, 1971. Boundary changes: Nov. 25, 1938; July 22, 1960; Jan. 20, 1969.
Acreage—73,378.98 Federal: 66,343.51 Nonfederal: 7,035.47.

Bryce Canyon National Park
Bryce Canyon, UT 84717

Innumerable highly colored and bizarre pinnacles, walls, and spires, perhaps the most colorful and unusual eroded forms in the world stand in horseshoe-shaped amphitheaters along the edge of the Paunsaugunt Plateau in southern Utah. Proclaimed as Bryce Canyon National Monument June 8, 1923; authorized as Utah National Park June 7, 1924; changed to Bryce Canyon National Park Feb. 25, 1928. Boundary changes: May 12, 1928; June 13, 1930; Jan. 5, 1931; Feb. 17, 1931; May 4, 1931; Mar. 7, 1942.
Acreage—35,835.08 Federal: 35,832.58 Nonfederal: 2.50.

Canyonlands National Park
125 West 200 South
Moab, UT 84532

In this geological wonderland, rocks, spires, and mesas dominate the heart of the Colorado Plateau cut by canyons of the Green and Colorado rivers. Prehistoric Indian rock art and ruins dot the redrock landscape.
Established Sept. 12, 1964. Boundary change: Nov. 12, 1971.
Acreage—337,570.43, all federal.

Capitol Reef National Park
Torrey, UT 84775

Narrow high-walled gorges cut through a 70-mile uplift of sandstone cliffs with highly colored sedimentary formations. Dome-shaped white-cap rock along the Fremont River accounts for the name.

Proclaimed as a national monument Aug. 2, 1937; established as a national park Dec. 18, 1971. Boundary changes: July 2, 1958; Jan. 20, 1969; Dec. 18, 1971.

Acreage—241,904.26 Federal: 222,753.35 Nonfederal: 19,150.91.

**Cedar Breaks
National Monument**
P.O. Box 749
Cedar City, UT 84720

A huge natural amphitheater has eroded into the variegated Pink Cliffs (Wasatch Formation), 2,000 feet thick at this point. Proclaimed Aug. 22, 1933. Boundary changes: Mar. 7, 1942; June 30, 1961.

Acreage—6,154.60, all federal.

**Dinosaur
National Monument**
(See Colorado)

**Glen Canyon
National Recreation Area**
P.O. Box 1507
Page, AZ 86040
(Also in Arizona)

The park lies in the midst of the Nation's most rugged canyon country. Lake Powell, formed by one of the world's highest dams, stretches for 186 miles along the old Colorado River channel with a shoreline of 1,960 miles.

Administered under cooperative agreements with Bureau of Reclamation, U.S. Dept. of the Interior, Apr. 18, 1958, and Sept. 17, 1965. Established Oct. 27, 1972. Boundary change: Jan 3, 1975.

Acreage—1,236,880 Federal: 1,193,671 Nonfederal: 43,209.

**Golden Spike
National Historic Site**
P.O. Box W
Brigham City, UT 84302

Completion of the first transcontinental railroad in the United States was celebrated here where the Central Pacific and Union Pacific Railroads met in 1869.

Designated as a national historic site in nonfederal ownership Apr. 2, 1957; authorized for federal ownership and administration by act of Congress July 30, 1965. Boundary changes: July 30, 1965; Sept. 8, 1980.

Acreage—2,735.28 Federal: 2,203.20 Nonfederal: 532.08.

**Hovenweep
National Monument**
(See Colorado)

**Natural Bridges
National Monument**
Box 1
Lake Powell, UT 84533

Three natural bridges carved out of sandstone, including the second and third largest in the world, are protected here. Under one bridge are ancient Anasazi rock art and ruins.

Proclaimed Apr. 16, 1908. Boundary changes: Apr. 16, 1908; Sept. 25, 1909; Feb. 11, 1916; Aug. 14, 1962.

Acreage—7,636.49 all federal.

**Rainbow Bridge
National Monument**
c/o Glen Canyon
National Recreation Area
P.O. Box 1507
Page, AZ 86040

Greatest of the world's known natural bridges, this symmetrical, salmon-pink sandstone span rises 290 feet above the floor of Bridge Canyon. Once remote and difficult to reach, the bridge is now accessible by boat from Lake Powell. LIMITED FEDERAL FACILITIES.

Proclaimed May 30, 1910.

Acreage—160, all federal.

**Timpanogos Cave
National Monument**
R.R. 3, Box 200
American Fork, UT 84003

The colorful limestone cavern on the side of Mount Timpanogos is noted for helictites—water-created formations that grow in all directions and shapes, regardless of the pull of gravity.
Proclaimed Oct. 14, 1922; transferred from Forest Service, U.S. Dept. of Agriculture, Aug. 10, 1933.
Acreage—250, all federal.

Zion National Park
Springdale, UT 84767-1099

Colorful canyon and mesa scenery includes erosion and rock-fault patterns that create phenomenal shapes and landscapes. Evidence of former volcanic activity is here, too.
Mukuntuweap National Monument proclaimed July 31, 1909, incorporated in Zion National Monument by proclamation Mar. 18, 1918. Established as national park Nov. 19, 1919. Separate Zion National Monument proclaimed Jan. 22, 1937, incorporated in park July 11, 1956. Other boundary changes: June 13, 1930; June 3, 1941; Feb. 20, 1960; Oct. 21, 1976.
Acreage—146,597.64 Federal: 143,040.40 Nonfederal: 3,557.24.

Vermont

**Appalachian
National Scenic Trail**
(See Maine)

Virginia

**Appalachian
National Scenic Trail**
(See Maine)

**Appomattox Court House
National Historical Park**
P.O. Box 218
Appomattox, VA 24522

Here on Apr. 9, 1865, Gen. Robert E. Lee surrendered the Confederacy's most successful field army to Lt. Gen. Ulysses S. Grant.
Authorized as Appomattox Battlefield Site June 18, 1930; transferred from War Dept. Aug. 10, 1933; authorized as National Historical Monument Aug. 13, 1935; designated National Historical Park Apr. 15, 1954. Boundary changes: Feb. 23, 1939; Oct. 21, 1976; Dec. 3, 1980.
Acreage—1,325.08 Federal: 1,322.78 Nonfederal: 2.30.

**Arlington House,
The Robert E. Lee Memorial**
c/o George Washington Memorial Parkway, Turkey Run Park, McLean, VA 22101

This antebellum home of the Custis and Lee families overlooks the Potomac River and Washington, D.C.
Authorized Mar. 4, 1925 as Custis-Lee Mansion; transferred from War Dept. Aug. 10, 1933; made a permanent memorial to Robert E. Lee by act of Congress June 29, 1955. Name changed June 30, 1972. Boundary change: Nov. 3, 1959.
Acreage—27.91, all federal.

**Assateague Island
National Seashore**
(See Maryland)

Blue Ridge Parkway
(See North Carolina)

**Booker T. Washington
National Monument**
Route 3, Box 310
Hardy, VA 24101

This site was the birthplace and early childhood home of the famous black leader and educator.
Authorized Apr. 2, 1956.
Acreage—223.92, all federal.

**Colonial
National Historical Park**
P.O. Box 210
Yorktown, VA 23690

This park encompasses most of Jamestown Island, site of the first permanent English settlement; Yorktown, scene of the culminating battle of the American Revolution in 1781; a 23-mile parkway; and Cape Henry Memorial, which marks the approximate site of the first landing of Jamestown's colonists in 1607. Yorktown National Cemetery, containing Civil War gravesites—2,183 interments, 1,434 unidentified—adjoins the park; grave space is not available.
Park: Colonial National Monument authorized July 3, 1930; proclaimed Dec. 30, 1930; redesignated June 5, 1936. Boundary changes: Aug. 22, 1933; June 5, 1936; June 15, 1938; Dec. 24, 1942; Apr. 22, 1944; Dec. 23, 1944; May 12, 1948; Sept. 23, 1950; May 13, 1953; Mar. 29, 1956; Aug. 29, 1967.
Cemetery: probable date of Civil War interments, 1866. Transferred from War Dept. Aug. 10, 1933.
Park acreage—9,327.37 Federal: 9,253.87 Nonfederal: 73.50. Cemetery acreage—2.91, all federal.

**Cumberland Gap
National Historical Park**
(See Kentucky)

**Fredericksburg
and Spotsylvania County
Battlefields Memorial
National Military Park**
120 Chatham Lane
Fredericksburg, VA 22405

Portions of four major Civil War Battlefields—Fredericksburg, Chancellorsville, the Wilderness, Spotsylvania Court House—Chatham Manor, Salem Church, and the historic building in which Stonewall Jackson died comprise the park. Fredericksburg National Cemetery—15,333 interments, 12,746 unidentified—is near the park; grave space is not available.
Park: Established Feb. 14, 1927; transferred from War Dept. Aug. 10, 1933.
Cemetery: Probable date of unidentified Civil War interments, 1865. Transferred from War Dept. Aug. 10, 1933.
Park acreage—7,687.59 Federal: 5,975.99 Nonfederal: 1,711.60. Cemetery acreage—12, all federal.

**George Washington
Birthplace
National Monument**
R.R. 1, Box 717
Washington's Birthplace, VA
22443

Birthplace of the first U.S. President, the park includes a memorial mansion and gardens and the tombs of several generations of Washingtons.
Established Jan. 23, 1930. Boundary changes: Mar. 30, 1931; Apr. 11, 1972; Nov. 10, 1978.
Acreage—538.23, all federal.

**George Washington
Memorial Parkway**
Turkey Run Park
McLean, VA 22101
(Also in Maryland)

This riverfront parkway links landmarks in the life of George Washington. It runs from Mount Vernon to Great Falls.
Act providing for acquisition of land, establishment, and development of the parkway May 29, 1930. Transferred from Office of Public Buildings and Public Parks of the National Capital Aug. 10, 1933. On Nov. 28, 1989, the Maryland portion between I-495 and Chain Bridge was renamed the Clara Barton Parkway. Boundary changes: May 13, 1947; Oct. 10, 1965; Oct. 21, 1976.
Acreage—7,159.46 Federal: 7,088.61 Nonfederal: 70.85.

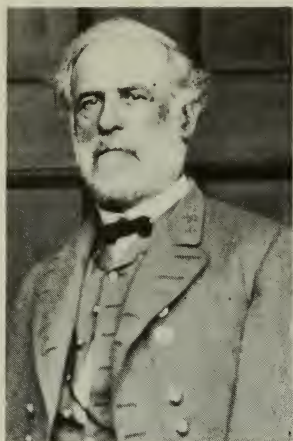

Harpers Ferry
National Historical Park
 (See West Virginia)

Maggie L. Walker
National Historic Site
 c/o Richmond National
 Battlefield Park
 3215 East Broad St.
 Richmond, VA 23223

This rowhouse at 110½ E. Leigh Street, Richmond, was the home of an ex-house slave's daughter who became a bank president and a leading figure in the Richmond black community.

Authorized Nov. 10, 1978.

Acreage—1.29 Federal: 0.36 Nonfederal: 0.93.

Manassas
National Battlefield Park
 6511 Sudley Road
 Manassas, VA 22110

The Battles of First and Second Manassas were fought here July 21, 1861, and Aug. 28-30, 1862. The 1861 battle was the first test of Northern and Southern military prowess. Both battles were Southern victories. Here, Confederate Brig. Gen. Thomas J. Jackson acquired his nickname "Stonewall." Designated May 10, 1940. Boundary changes: Apr. 17, 1954; Oct. 30, 1980; Nov. 10, 1988.

Acreage—5,071.62 Federal: 4,356.19 Nonfederal: 715.43.

Petersburg
National Battlefield
 P.O. Box 549
 Route 36 East
 Petersburg, VA 23804

The Union Army waged a 10-month campaign here 1864-65 to seize Petersburg, center of the railroads supplying Richmond and Gen. Robert E. Lee's army. The park also includes City Point in Hopewell, Va., where Ulysses S. Grant made his headquarters at Appomattox Manor for the final ten months of the war. Poplar Grove (Petersburg) National Cemetery—6,315 interments, 4,110 unidentified—is near the park; grave space is not available.

Park: Established as a national military park July 3, 1926; transferred from War Dept. Aug. 10, 1933; changed to national battlefield Aug. 24, 1962. Boundary changes: June 5, 1942; Sept. 7, 1949; Apr. 11, 1972; Nov. 10, 1978.

Cemetery: Probable date of Civil War interments 1866. Transferred from War Dept. Aug. 10, 1933.

Park acreage—2,735.38 Federal: 1,529.39 Nonfederal: 1,205.99. Cemetery acreage—8.72, all federal.

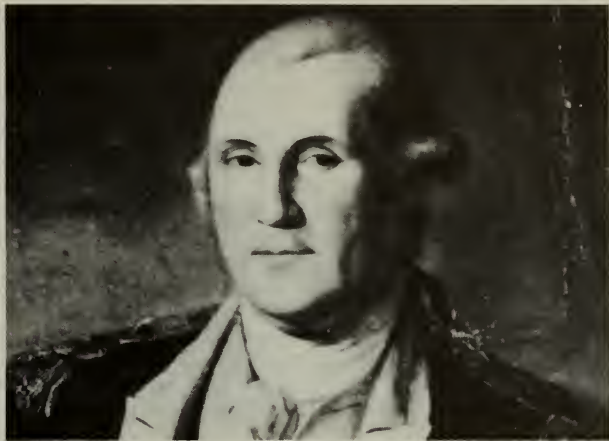

**Potomac Heritage
National Scenic Trail**
(See Maryland)

Prince William Forest Park
P.O.Box 209
Triangle, VA 22172

The pine and hardwood forests of the Quantico Creek watershed shelter hiking trails, campgrounds, playing fields, and five Civilian Conservation Corps-era cabins. Chopawamsic Recreation Demonstration Area transferred from Resettlement Administration Nov. 14, 1936; changed to Prince William Forest Park June 22, 1948.
Acreage—18,571.55 Federal: 17,410.34 Nonfederal: 1,161.21.

**Richmond
National Battlefield Park**
3215 East Broad Street
Richmond, VA 23223

The park commemorates several battles—Cold Harbor, Drewry's Bluff, Gaines Mill, Malvern Hill, Beaver Dam Creek—to capture Richmond, the Confederate capital. Authorized Mar. 2, 1936. Boundary change: Mar. 3, 1956.
Acreage—769.16, all federal.

Shenandoah National Park
Route 4, Box 348
Luray, VA 22835

Skyline Drive winds through hardwood forests along the crest of this outstanding portion of the Blue Ridge Mountains, with spectacular vistas of the Shenandoah Valley and the Piedmont. Authorized May 22, 1926; fully established Dec. 26, 1935. Boundary changes: Feb. 16, 1928; Feb. 4, 1932; June 13, 1939; June 6, 1942; Sept. 13, 1960; June 30, 1961. Wilderness designated Oct. 20, 1976, and Sept. 1, 1978.
Acreage—196,039.07 Federal: 195,403.70 Nonfederal: 635.37. Wilderness area: 79,579.

**Wolf Trap Farm Park
for the Performing Arts**
1551 Trap Road
Vienna, VA 22182

At this first national park for the performing arts, Filene Center can accommodate an audience of 6,786, including 3,000 on the sloping lawn in a setting of rolling hills and woods. The stagehouse is 13 stories high and the stage 125 feet wide by 60 feet deep.
Authorized Oct. 15, 1966.
Acreage—130.28, all federal.

Virgin Islands

Buck Island Reef National Monument

P.O. Box 160, Christiansted,
St. Croix, VI 00820

The park features the finest marine garden in the Caribbean, as well as having coral grottoes, sea fans, gorgonias, and tropical fishes. The island, which has a nature trail and beaches, is a rookery for frigate birds and brown pelicans and is a nesting area for sea turtles.

Proclaimed Dec. 28, 1961. Boundary change: Feb. 1, 1975.

Acreeage—880, *all federal*. *Land area*: 143.

Christiansted National Historic Site

P.O. Box 160, Christiansted,
St. Croix, VI 00820

Colonial development of the Virgin Islands is commemorated by 18th- and 19th-century structures in the heart of the capital of the former Danish West Indies on St. Croix Island. Since its discovery by Christopher Columbus in 1493, seven flags have flown over St. Croix.

Designated as Virgin Islands National Historic Site Mar. 4, 1952; changed to Christiansted National Historic Site Jan. 16, 1961. Boundary change: June 27, 1962.

Acreeage—27.15 *Federal*: 26.24 *Nonfederal*: 0.91.

Virgin Islands National Park

6010 Estate Nazareth #10
St. Thomas, VI 00802

The park covers about three-fourths of St. John Island and Hassel Island in St. Thomas harbor and includes quiet coves, blue-green waters, and white sandy beaches fringed by lush green hills. Here, too, are early Carib Indian relics and the remains of Danish colonial sugar plantations.

Authorized Aug. 2, 1956. Boundary changes: June 29, 1960; Oct. 5, 1962; Aug. 18, 1978. Designated a Biosphere Reserve 1976.

Acreeage—14,688.87 *Federal*: 12,909.57 *Nonfederal*: 1,779.30. *Water area*: 5,650.

Washington

Coulee Dam National Recreation Area

P.O. Box 37
Coulee Dam, WA 99116

Formed by Grand Coulee Dam (part of the Columbia River Basin project), 130-mile long Franklin D. Roosevelt Lake is the principal recreation feature here.

Administered under cooperative agreement with Bureau of Reclamation, Bureau of Indian Affairs, National Park Service, Colville Confederated Tribes, and the Spokane Tribe of Indians, April 20, 1990.

Acreeage—100,390.31, *all federal*.

Fort Vancouver National Historic Site

612 E. Reserve Street
Vancouver, WA 98661-3897

From 1825 to 1849, Fort Vancouver was the western headquarters of the Hudson's Bay Company's fur trading operations. Under the leadership of John McLoughlin, the fort became the center of political, cultural, commercial, and manufacturing activities in the Pacific Northwest. When American pioneers arrived in the Oregon Country during the 1830s and 1840s, they came to Fort Vancouver for supplies to begin their farms.

Authorized as a national monument June 19, 1948; changed to national historic site June 30, 1961. Boundary changes: January 15, 1958; June 30, 1961; April 4, 1972.

Acreeage—208.89 *Federal*: 201.73 *Nonfederal*: 7.16.

**Klondike Gold Rush
National Historical Park**
117 South Main Street
Seattle, WA 98104
(See also Alaska)

News of the gold strike in Canada's Yukon Territory spread from Seattle across the country, and from here most prospectors left for the gold fields. Today the park has a visitor center in the Pioneer Square Historic District, the center of Gold Rush activity.
Authorized June 30, 1976.

**Lake Chelan
National Recreation Area**
2105 Highway 20
Sedro Woolley, WA 98284

Here the beautiful Stehekin Valley, with a portion of fjordlike Lake Chelan, adjoins North Cascades National Park.
Established Oct. 2, 1968.
Acreage—61,882.76 Federal: 59,293.92 Nonfederal: 2,588.84.

**Mount Rainier
National Park**
Tahoma Woods, Star Route
Ashford, WA 98304

This greatest single-peak glacial system in the United States radiates from the summit and slopes of an ancient volcano, with dense forests and subalpine flowered meadows below.
Established Mar. 2, 1899. Boundary changes: May 28, 1926; Jan. 31, 1931; June 27, 1960; Nov. 16, 1988. Wilderness designated Nov. 16, 1988.
Acreage—235,612.50, all federal. Wilderness area: 216,855.

**North Cascades
National Park**
2105 Highway 20
Sedro Woolley, WA 98284

High jagged peaks intercept moisture-laden winds, producing glaciers, icefalls, waterfalls, and other water phenomena in this wild alpine region where lush forests and meadows, plant and animal communities thrive in the valleys.
Established Oct. 2, 1968. Wilderness designated Nov. 16, 1988.
Acreage—504,780.94 Federal: 504,554.79 Nonfederal: 226.15. Wilderness area: 634,614. (The Stephen Mather Wilderness Area extends into Lake Chelan NRA and Ross Lake NRA.)

Olympic National Park
600 East Park Avenue
Port Angeles, WA 98362

This mountain wilderness contains the finest remnant of Pacific Northwest rain forest, active glaciers, rare Roosevelt elk, and 50 miles of wild, scenic ocean shore.
Proclaimed as Mount Olympus National Monument Mar. 2, 1909; transferred from Forest Service, U.S. Dept. of Agriculture, Aug. 10, 1933; established as Olympic National Park June 29, 1938. Boundary changes: Jan. 2, 1940; May 29, 1943; Jan. 6, 1953; Oct. 21, 1976; Oct. 10, 1986; Nov. 16, 1988. Wilderness designated Nov. 16, 1988. Designated a Biosphere Reserve 1976. Designated a World Heritage Site Oct. 27, 1981.
Acreage—922,653.99 Federal: 912,869.98 Nonfederal: 9,784.01. Wilderness area: 876,669.

**Ross Lake
National Recreation Area**
2105 Highway 20
Sedro Woolley, WA 98284

Ringed by mountains, this National Recreation Area offers many outdoor recreation opportunities along the upper reaches of the Skagit River, between the north and south units of North Cascades National Park.
Established Oct. 2, 1968.
Acreage—117,574.59 Federal: 115,857.39 Nonfederal: 1,717.20.

**San Juan Island
National Historical Park**
P.O. Box 429
Friday Harbor, WA 98250

This park marks the events on the island from 1853 to 1872 in connection with final settlement of the Oregon Territory's boundary, including the so-called Pig War of 1859.
Authorized Sept. 9, 1966.
Acreage—1,751.99 Federal: 1,725.45 Nonfederal: 26.54.

**Whitman Mission
National Historic Site**
Route 2, Box 247
Walla Walla, WA 99362

The mission of Marcus and Narcissa Whitman at Waiilatpu was an important way station in the early days of the Oregon Trail. The Whitmans labored to bring Christianity to the Cayuse, but deep cultural differences and a measles epidemic led to violence in which the Cayuse killed the Whitmans and 11 others. Authorized as Whitman National Monument June 29, 1936; changed to Whitman Mission National Historic Site Jan. 1, 1963. Boundary changes: Feb. 7, 1961; Feb. 8, 1963.
Acreage—98.15, all federal.

West Virginia

**Appalachian
National Scenic Trail**
(See Maine)

**Bluestone
National Scenic River**
c/o New River Gorge
National River
P.O. Box 246
Glen Jean, WV 25846

This scenic river preserves relatively unspoiled land in southwest West Virginia and contains natural and historic features of the Appalachian plateau. In its 11 miles the lower Bluestone River offers excellent warm water fishing, hiking, boating, and scenery. Pipestone and Bluestone State Parks and Bluestone Hunting and Fishing Area are located along this segment of the river. NO FEDERAL FACILITIES. Authorized Oct. 26, 1988.
Acreage—4,268 Federal: 3,032 Nonfederal: 1,236.

**Chesapeake and Ohio Canal
National Historical Park**
(See Maryland)

**Gauley River
National Recreation Area**
c/o New River Gorge
National River
P.O. Box 246
Glen Jean, WV 25846

The 25 miles of free-flowing Gauley River and the 6 miles of the Meadow River pass through scenic gorges and valleys containing a wide variety of natural and cultural features. The Gauley River contains several Class VI rapids making it one of the most adventurous whitewater boating rivers in the East. Both rivers also provide excellent fishing and hiking opportunities. LIMITED FEDERAL FACILITIES. Authorized Oct. 26, 1988.
Acreage—10,300, all nonfederal.

**Harpers Ferry
National Historical Park**
P.O. Box 65
Harpers Ferry, WV 25425
(Also in Maryland and Virginia)

Because of its strategic location at the confluence of the Shenandoah and Potomac rivers, this town changed hands eight times during the Civil War. John Brown's raid took place here in 1859. Authorized as a national monument June 30, 1944; changed to national historical park May 29, 1963. Boundary changes: July 14, 1960; Oct. 24, 1974; Mar. 5, 1980.
Acreage—2,260.66 Federal: 2,133.52 Nonfederal: 127.14.

**New River Gorge
National River**
P.O. Box 246
Glen Jean, WV 25846

A rugged, whitewater river, flowing northward through deep canyons, the New is among the oldest rivers on the continent. The free-flowing, 52-mile section from Hinton to Fayetteville is abundant in natural, scenic, historic, and recreational features. LIMITED FEDERAL FACILITIES. Authorized Nov. 10, 1978.
Acreage—62,143.69 Federal: 34,103.23 Nonfederal: 28,040.46.

Wisconsin

**Apostle Islands
National Lakeshore**
Route 1, Box 4
Bayfield, WI 54814

Twenty-one picturesque islands and an 11-mile strip of adjacent Bayfield Peninsula along the south shore of Lake Superior comprise this park.
Established Sept. 26, 1970.

Acres—69,371.89 *Federal*: 42,124.20 *Nonfederal*: 27,247.69. *Land area*: 16,321.90.

**Lower Saint Croix
National Scenic Riverway**
c/o Saint Croix National
Scenic Riverway, P.O. Box 708
St. Croix Falls, WI 54024
(Also in Minnesota)

Recreational opportunities for much of the upper Midwest are provided here along this 27-mile segment of the St. Croix River, a component of the Wild and Scenic Rivers System. LIMITED FEDERAL FACILITIES.

Authorized Oct. 25, 1972. Boundary change: Dec. 1980.

Acres—25,278.93 *Federal*: 8,143.40 *Nonfederal*: 17,135.53.

**Saint Croix
National Scenic Riverway**
P.O. Box 708
Saint Croix Falls, WI 54024
(Also in Minnesota)

About 200 miles of the beautiful St. Croix River and its Namekagon tributary make up this area, an initial component of the National Wild and Scenic Rivers System. Numerous developed and primitive canoe access campsites are available. Authorized Oct. 2, 1968; placed under National Park Service Sept. 4, 1969.

Acres—67,379.34 *Federal*: 27,144.48 *Nonfederal*: 40,234.86.

Wyoming

**Bighorn Canyon
National Recreation Area**
(See Montana)

**Devils Tower
National Monument**
Devils Tower, WY 82714

This 865-foot tower of columnar rock, the remains of a volcanic intrusion, is the Nation's first national monument. Proclaimed Sept. 24, 1906. Boundary change: Aug. 9, 1955.

Acres—1,346.91, all federal.

**Fort Laramie
National Historic Site**
Fort Laramie, WY 82212

A fur-trade post once stood here, but the surviving buildings are those of a major military post that guarded wagon trails to the West, 1849-90.

Proclaimed as a national monument July 16, 1938; changed to national historic site Apr. 29, 1960. Boundary changes: Apr. 29, 1960; Nov. 10, 1978.

Acres—832.85 *Federal*: 831.11 *Nonfederal*: 1.74.

**Fossil Butte
National Monument**
P.O. Box 527
Kemmerer, WY 83101

The most noteworthy record of freshwater fossil fish ever found in the United States is preserved here. Fossil insects, snails, turtles, birds, bats, and plant remains are also found in the 55-million-year-old rock layers.

Established Oct. 23, 1972.

Acres—8,198, all federal.

Grand Teton National Park
P.O. Drawer 170
Moose, WY 83012

The most impressive part of the Teton Range, this series of blue-gray peaks rising more than a mile above the sagebrush flats was once a noted landmark for Indians and "mountain men." The park includes part of Jackson Hole, winter feeding ground of the largest American elk herd.

Established Feb. 26, 1929. Boundary change: Sept. 14, 1950—incorporation of part of former Jackson Hole National Monument proclaimed Mar. 15, 1943. Portions of the monument were absorbed by National Elk Refuge, administered by Fish and Wildlife Service, U.S. Dept. of the Interior, and Teton National Forest, administered by Forest Service, U.S. Dept. of Agriculture.

Acreage—309,993.05 Federal: 307,616.62 Nonfederal: 2,377.43.

**John D. Rockefeller, Jr.,
Memorial Parkway**
c/o Grand Teton National
Park, P.O. Drawer 170
Moose, WY 83012

Linking West Thumb in Yellowstone with the South Entrance of Grand Teton National Park, this scenic 82-mile corridor commemorates Rockefeller's role in aiding establishment of many parks, including Grand Teton.

Authorized Aug. 25, 1972.

Acreage—23,777.22, all federal.

Yellowstone National Park
P.O. Box 168
Yellowstone National Park,
WY 82190
(Also in Montana and Idaho)

Old Faithful and some 10,000 other geysers and hot springs make this the Earth's greatest geyser area. Here, too, are lakes, waterfalls, high mountain meadows, and the Grand Canyon of the Yellowstone—all set apart in 1872 as the world's first national park.

Established Mar. 1, 1872. Boundary changes: May 26, 1926; Mar. 1, 1929; Apr. 19, 1930; Oct. 20, 1932. Designated a Biosphere Reserve 1976. Designated a World Heritage Site, Sept. 6, 1978.

Acreage—2,219,790.71 Federal: 2,219,772.73 Nonfederal: 17.98.

Grand Teton National Park



Part 3



Related Areas





Affiliated Areas

In an Act of August 18, 1970, the National Park System was defined in law as "any area of land and water now or hereafter administered by the Secretary of the Interior through the National Park Service for park, monument, historic, parkway, recreational or other purposes." The same law specifically excludes "miscellaneous areas administered in connection therewith," that is, those properties that are neither federally owned nor directly administered by the National Park Service but which utilize NPS assistance.

The Affiliated Areas comprise a variety of locations in the United States and Canada that preserve significant properties outside the National Park System. Some of these have been recognized by Acts of Congress, others have been designated national historic sites by the Secretary of the Interior under authority of the Historic Sites Act of 1935. All draw on technical or financial aid from the National Park Service.



Roosevelt Campobello International Park

American Memorial Park
P.O. Box 198 CHRB
Saipan, CM 96950

This site on Tanapag Harbor, Saipan, in the Northern Mariana Islands, will be developed as a recreational park and memorial honoring those who died in the Marianas Campaign of World War II. LIMITED PUBLIC FACILITIES.
Authorized Aug. 18, 1978.
Acreage—133, all nonfederal.

**Benjamin Franklin
National Memorial**
The Franklin Institute
20th and Benjamin
Franklin Parkway
Philadelphia, PA 19103

In the Rotunda of the Franklin Institute the colossal seated statue of Franklin, by James Earle Fraser, honors the inventor-statesman. Designated Oct. 25, 1972. Owned and administered by the Institute.
Acreage—0.01, all nonfederal.

**Blackstone River Valley
National Heritage Corridor**
21 Mendon Street
Oxbridge, MA 01569

The American Industrial Revolution had its roots here along some 46 miles of river and canals running from Worcester, Massachusetts, to Providence, Rhode Island. The mills, (including Slater Mill), villages, and associated transportation networks in the Blackstone Valley together tell the story of industrialization. LIMITED PUBLIC FACILITIES.
Established Nov. 10, 1986.
Acreage—263,901, all nonfederal.

**Chicago Portage
National Historic Site**
c/o Cook County Forest
Preserve, Cummings Square,
River Forest, IL 60305

A portion of the portage between the Great Lakes and the Mississippi, discovered by French explorers Jacques Marquette and Louis Joliet, is preserved here.
Designated Jan. 3, 1952. Administered by Cook County.
Acreage—91.20, all nonfederal.

**Chimney Rock
National Historic Site**
c/o Scotts Bluff National
Monument, P.O. Box 27
Gering, NE 69341

As they traveled west, pioneers camped near this famous landmark, which stands 500 feet above the Platte River along the Oregon Trail. Designated Aug. 2, 1956. Owned by Nebraska; administered by the city of Bayard, the Nebraska State Historical Society, and the National Park Service under a cooperative agreement of June 21, 1956.
Acreage—83.36, all nonfederal.

**David Berger
National Memorial**
Jewish Community Center
3505 Mayfield Road
Cleveland Heights, OH 44118

This site honors the memory of the 11 Israeli athletes who were killed at the 1972 Olympic Games in Munich, Germany. One was David Berger, an American citizen. Administered by the Jewish Community Center of Cleveland.
Authorized March 5, 1980.
Acreage—0.5, all nonfederal.

**Delaware and Lehigh
Navigation Canal
National Heritage Corridor**
c/o Mid Atlantic Region
National Park Service
143 S. Third Street
Philadelphia, PA 19106

These two 19th-century canals and their associated early railroads opened up the rich anthracite coal fields of eastern Pennsylvania and fueled the Industrial Revolution. The Delaware Canal, a state park, is a national historic landmark. Portions of the Lehigh Canal are designated a national recreation trail and are on the National Register of Historic Places. The Hugh Moore Canal Museum in Easton provides information and interpretation for both canals. The corridor is administered by a variety of state, county, local, and private owners.
Designated Nov. 18, 1988.
Acreage—undetermined.

Ebey's Landing
National Historical Reserve
23 Front Street
Coupeville, WA 98239

This area of central Whidbey Island, encompassing the community of Coupeville, protects important natural and historic features. **LIMITED PUBLIC FACILITIES.**

Authorized Nov. 10, 1978.

Acreage—8,000 Federal: 1,199.24 Nonfederal: 6,800.76.

Father Marquette
National Memorial
Parks Division, Michigan
Department of Natural
Resources, P.O. Box 30028
Lansing, MI 48909

The memorial pays tribute to the life and work of Father Jacques Marquette, French priest and explorer. It is located in Straits State Park near St. Ignace, Michigan, where he founded a Jesuit mission in 1671 and was buried in 1678.

Authorized Dec. 20, 1975.

Acreage—52, all nonfederal.

Gloria Dei (Old Swedes')
Church National Historic Site
Delaware Avenue and
Christian Street
Philadelphia, PA 19106

This is the second oldest Swedish church in the United States and was founded in 1677. The present structure, a splendid example of 17th-century Swedish church architecture, was erected about 1700.

Designated Nov. 17, 1942. Church site owned and administered by Corporation of Gloria Dei (Old Swedes') Church. Boundary change: Aug. 21, 1958.

Acreage—3.71 Federal: 2.08 Nonfederal: 1.63.

Green Springs
Historic District
c/o Fredericksburg
and Spotsylvania County
Battlefields Memorial
National Military Park
P.O. Box 679
Fredericksburg, VA 22401

This portion of Louisa County in Virginia's Piedmont is noted for its concentration of fine rural manor houses and related buildings in an unmarred landscape. In 1973, the area was declared a Virginia Historic Landmark and also nominated to the National Register of Historic Places. The next year the district was declared a National Historic Landmark by the Secretary of the Interior. On December 12, 1977, the Secretary agreed to accept preservation easements for nearly half of the 14,000 acres in the district. **NO PUBLIC FACILITIES.**

Acreage—5,490.55, all federal.

Historic Camden
Camden District Heritage
Foundation, Camden
Historical Commission
Box 710
Camden, SC 29020

This early colonial village was established in the mid-1730s and was known as Fredricksburg Township. In 1768 the village was named Camden in honor of Charles Pratt, Lord Camden, a British Parliamentary champion of Colonial rights. The site was occupied by the British under Lord Cornwallis from May 1, 1780, until May 9, 1781. Camden was one of the few frontier settlements where two Revolutionary War battles were fought: August 16, 1780, and April 25, 1781.

Authorized May 24, 1982.

Acreage—104.5, all nonfederal.

Ice Age
National Scenic Trail
(See National Trails System)

Ice Age
National Scientific Reserve
Wisconsin Department of
Natural Resources, Box 7921
Madison, WI 53707

This first national scientific reserve contains nationally significant features of continental glaciation. State parks in the area are open to the public.

Authorized Oct. 13, 1964.

Acreage—32,500, all nonfederal.

Iditarod
National Historic Trail
(See National Trails System)

**Illinois and Michigan Canal
National Heritage Corridor**
30 North Bluff Street
Joliet, IL 60435

Completed in 1848, this canal and the railroads that paralleled it were instrumental in opening up the west and in the growth of Chicago. Today it is the core of a system of parks and recreational activities.
Designated: Aug. 24, 1984.
Acreage—322,000, all nonfederal.

International Peace Garden
P.O. Box 419
Dunseith, ND 58637

Peaceful relations between Canada and the United States are commemorated here. North Dakota holds the 888-acre U.S. portion for International Peace Garden, Inc., which administers the area for North Dakota and Manitoba. The National Park Service has assisted in the master plan.
Originated by North Dakota in 1931; federal aid authorized in acts of Oct. 25, 1949; June 28, 1954; Aug. 28, 1958; Oct. 26, 1974.
Acreage—2,330.30, all nonfederal.

**Jamestown
National Historic Site**
c/o Association for the
Preservation of Virginia
Antiquities, John Marshall
House, 2705 Park Avenue
Richmond, VA 23220

Part of the site of the first permanent English settlement in North America (1607) is on the upper end of Jamestown Island, scene of the first representative legislative government on this continent, July 30, 1619.
Designated Dec. 18, 1940. Owned and administered by Association for the Preservation of Virginia Antiquities. Remainder of Jamestown site and island is part of Colonial National Historical Park.
Acreage—20.63, all nonfederal.

**Lewis and Clark
National Historic Trail**
(See National Trails System)

**McLoughlin House
National Historic Site**
Oregon City, OR 97045

Dr. John McLoughlin, often called the "Father of Oregon," was prominent in the development of the Pacific Northwest as chief factor of Fort Vancouver. He lived in this house from 1847 to 1857.
Designated as McLoughlin Home National Historic Site June 27, 1941; name changed to McLoughlin House National Historic Site Jan. 16, 1945. Owned and administered by McLoughlin Memorial Association.
Acreage—0.63, all nonfederal.

**Mary McLeod Bethune
Council House
National Historic Site**
1318 Vermont Avenue, NW
Washington, DC 20005

This is the headquarters of the National Council of Negro Women established by Mary McLeod Bethune in 1935. It also commemorates her leadership in black women's rights movements from 1943 to 1949. She also was a founder of Bethune-Cookman College in Florida.
Designated Oct. 15, 1982.

**Mormon Pioneer
National Historic Trail**
(See National Trails System)

**North Country
National Scenic Trail**
(See National Trails System)

**Oregon
National Historic Trail**
(See National Trails System)

**Overmountain Victory
National Historic Trail**
(See National Trails System)

Pinelands National Reserve
c/o Mid-Atlantic Region
National Park Service
143 S. Third Street
Philadelphia, PA 19106

This area, which is the largest essentially undeveloped tract on the Eastern seaboard, exceeds one million acres and is noted for its massive water resources with myriad marshes, bogs, ponds, and the dwarfed pines from which it gets its name. The reserve concept envisions close, cooperative preservation efforts among federal, state, and local governments and private property owners. **LIMITED PUBLIC FACILITIES.** Includes some state parks and forests. Authorized Nov. 10, 1978. Designated a Biosphere Reserve 1983.

**Red Hill Patrick Henry
National Memorial**
Patrick Henry Memorial
Foundation
Brookneal, VA 24528

The law office and grave of the fiery Virginia legislator and orator are preserved at this small plantation along with a reconstruction of Patrick Henry's last home, several dependencies, and a museum. Authorized: May 13, 1986.
Acreage—117 acres, all nonfederal.

**Roosevelt Campobello
International Park**
c/o Executive Secretary
Roosevelt Campobello International Park Commission
P.O. Box 97, Lubec, ME 04652

President Franklin D. Roosevelt was stricken here at his summer home in New Brunswick, Canada, at the age of 39 by poliomyelitis. This is the first international park to be administered by a joint commission. Established July 7, 1964. Owned and administered by a United States-Canadian Commission.
Acreage—2,721.50, all nonfederal.

**Santa Fe
National Historic Trail**
(See National Trails System)

**Sewall-Belmont House
National Historic Site**
144 Constitution Avenue, NE
Washington, DC 20002

Rebuilt after fire damage from the War of 1812, this red brick house is one of the oldest on Capitol Hill. It has been the National Woman's Party headquarters since 1929 and commemorates the party's founder and women's suffrage leader, Alice Paul, and associates. **OPEN ON A LIMITED BASIS.** Authorized Oct. 26, 1974.
Acreage—0.35, all nonfederal.

**Touro Synagogue
National Historic Site**
85 Touro Street
Newport, RI 02840

One of the finest examples of colonial religious architecture, designed by Peter Harrison, this synagogue is the present-day place of worship of Congregation Jeshuat Israel. Designated Mar. 5, 1946. Owned by Congregation Shearith Israel, New York City. The National Park Service lends technical assistance for preservation of the building under a cooperative agreement with the two congregations.
Acreage—0.23, all nonfederal.

**Trail of Tears
National Historic Trail**
(See National Trails System)

Wild and Scenic Rivers System

Public Law 90-542, of October 2, 1968, provides for the establishment of a system of rivers to be preserved as free-flowing streams accessible for public use and enjoyment. Components of the system, or portions of component rivers, may be designated as wild, scenic, or recreational rivers. Rivers are classified according to the natural qualities they possess and the evidence, as viewed from the river, of man's presence in the area. Thus, in a wild river there is little evidence of man's presence, the river is free of impoundments (dams), and it is generally inaccessible except by trail. A scenic river is one with relatively primitive shorelines, largely undeveloped, but accessible in places by road. A recreational river has more development, is accessible by road or railroad, and may have been dammed.

Once a river area is designated a component of the Wild and Scenic Rivers System, the objective of the managing agency—local, state, or federal—is to preserve or enhance the qualities which qualified the river for inclusion within the system. Recreational use must be compatible with preservation. Rivers administered by the National Park Service are units of the National Park System. Those administered by the U.S. Fish and Wildlife Service are components of the National Wildlife Refuge System.

State rivers and streams may become units of the Wild and Scenic Rivers System when established under state laws and developed with river management plans acceptable to the Secretary of the Interior. The Secretary may then designate the appropriate river area as a unit of the system. Federally managed components of the system are designated by Acts of Congress. Usually, Congress first requires, by law, a detailed study to determine the qualification of a river area for the system and then makes the decision.

Acreages of the wild rivers entirely within larger units of the National Park System are not stated separately. Acreages of wild rivers within the National Wildlife Refuge System in Alaska and several others are undetermined.

A note on organization: The first group of rivers, with addresses and brief descriptions, are those administered by the National Park Service. The second group, administered by a variety of federal, state, and local governments gives only the individual address to which you may write for further information.

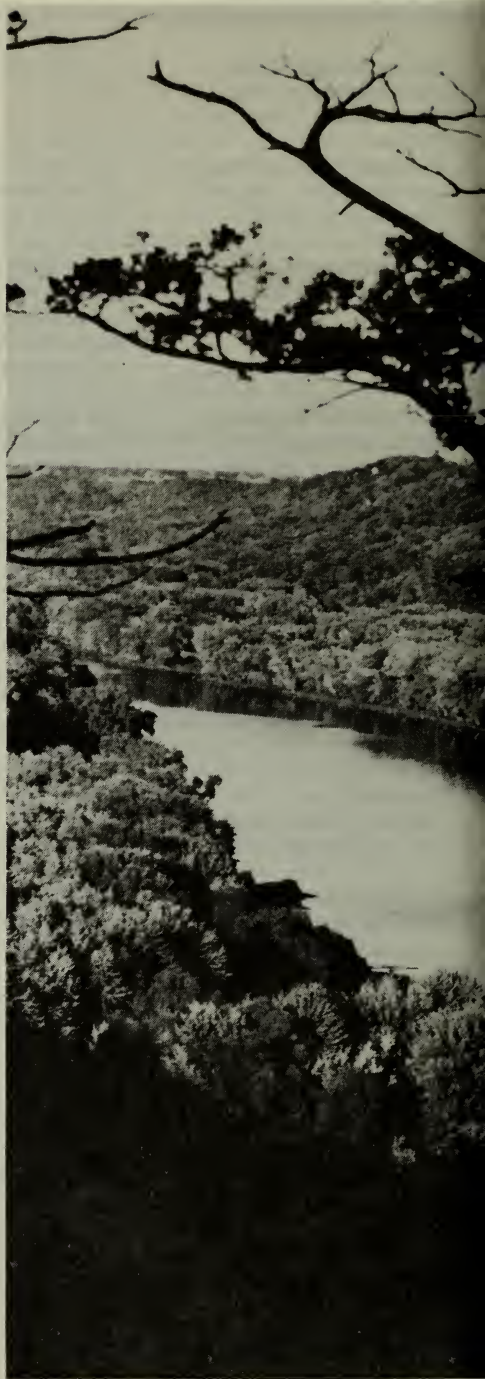



Saint Croix National Scenic Riverway

Rivers administered by the National Park Service

Alagnak Wild River
Katmai National Park
and Preserve, P.O. Box 7
King Salmon, AK 99613

See Alagnak Wild River, Alaska, a unit of the National Park System.

Alatna Wild River
Gates of the Arctic
National Park and Preserve
P.O. Box 74680
Fairbanks, AK 99707

The stream lies wholly within Gates of the Arctic National Park and Preserve, Alaska, in the Central Brooks Range. Wildlife, scenery, and interesting geologic features abound in the river corridor.

Authorized Dec. 2, 1980. Length: 83 miles.

Aniakchak Wild River
Katmai National Park
and Preserve, P.O. Box 7
King Salmon, AK 99613

The river, which lies within Aniakchak National Monument and Preserve, Alaska, flows out of Surprise Lake and plunges spectacularly through "The Gates."

Authorized Dec. 2, 1980. Length: 63 miles.

Bluestone National Scenic River
c/o New River Gorge
National River
P.O. Box 246
Glen Jean, WV 25846

See Bluestone National Scenic River, West Virginia, a unit of the National Park System.

Charley Wild River
Yukon-Charley Rivers
National Preserve
P.O. Box 64
Eagle, AK 99738

Lying within Yukon-Charley Rivers National Preserve, Alaska, this stream is known for the exceptional clarity of its water. For the experienced canoer or kayaker, it offers many miles of whitewater challenges.

Authorized Dec. 2, 1980. Length: 203 miles.

Chilikadrotna Wild River
Lake Clark National Park
and Preserve
701 C Street, Box 61
Anchorage, AK 99513

The river lies within Lake Clark National Park and Preserve, Alaska. Long stretches of swift water and outstanding fishing are exceptional features.

Authorized Dec. 2, 1980. Length: 11 miles.

Delaware National Scenic River
c/o Delaware Water Gap
National Recreation Area
Bushkill, PA 18324

See Delaware National Scenic River, Pennsylvania, a unit of the National Park System.

Flathead River
Flathead National Forest
P.O. Box 147
Kalispell, MT 59901

Coursing the western boundary of Glacier National Park, Montana, this is a noted spawning stream.

Authorized Oct. 12, 1976. Length: 77.6 miles.

Glacier National Park
West Glacier, MT 59936

John Wild River
Gates of the Arctic
National Park and Preserve
P.O. Box 74680
Fairbanks, AK 99707

The river flows south through the Anaktuvuk Pass of Alaska's Brooks Range, and its valley is an important migration route for the Arctic Caribou herd. Gates of the Arctic National Park and Preserve contains the wild river.

Authorized Dec. 2, 1980. Length: 53 miles.

Kern River

Sequoia National Park
Three Rivers, CA 93271

Sequoia National Forest
900 West Grand Avenue
Porterville, CA 93257

This river includes both the North and South Forks of the Kern. The South Fork is totally free-flowing. It descends through deep gorges with large granite outcroppings and domes interspersed with open meadows. It is home to the golden trout, the state fish of California. The upper 47.5 miles of the North Fork flow through Sequoia National Park and Golden Trout Wilderness, a scenic area with a wide variety of outstanding recreational opportunities, as well as cultural and historical associations.

Authorized Nov. 24, 1987. Length: 151 miles.

Kings River

Kings Canyon National Park
Three Rivers, CA 93271

Sequoia National Forest
900 West Grand Avenue
Porterville, CA 93257

This river includes the entire Middle and South Forks, which are largely in Kings Canyon National Park. Beginning in glacial lakes above timberline, the rivers flow through deep, steep-sided canyons, over falls and cataracts, eventually becoming an outstanding whitewater rafting river in its lower reaches in Sequoia National Forest. Geology, scenery, recreation, fish, wildlife, and history are all significant aspects.

Authorized Nov. 3, 1987. Length: 81 miles.

Kobuk Wild River

Gates of the Arctic
National Park and Preserve
P.O. Box 74680
Fairbanks, AK 99707

Kobuk Wild River is contained within Gates of the Arctic National Park and Preserve, Alaska. From its headwaters in the Endicott Mountains, the stream courses south through a wide valley and passes through two scenic canyons.

Authorized Dec. 2, 1980. Length: 110 miles.

**Lower Saint Croix
National Scenic Riverway**

P.O. Box 708
St. Croix Falls, WI 54024

See Lower Saint Croix National Scenic Riverway, Wisconsin, a unit of the National Park System.

Merced River

Yosemite National Park
P.O. Box 577
Yosemite National Park, CA
95389

Including the South Fork, this segment of the Merced flows through superlative scenery—glaciated peaks, lakes, alpine and subalpine meadows—in alternating pools and cascades. Wildflower displays are also spectacular. The South Fork possesses one of the few remaining pristine Sierra fisheries with self-sustaining populations of rainbow, eastern brook, and brown trout. Archeological and wildlife features are also noteworthy.

Authorized Nov. 2, 1987. Length: 114 miles.

Sierra National Forest
1130 O Street
Fresno, CA 93721

Bureau of Land Management
2800 Cottage Way
Sacramento, CA 95825

Middle Delaware River

Delaware Water Gap
National Recreation Area
Bushkill, PA 18324

See Delaware National Scenic River, Pennsylvania, a unit of the National Park System.

Missouri**National Recreational River**

c/o Midwest Region
National Park Service
1709 Jackson Street
Omaha, NE 68102

See Missouri National Recreational River, Nebraska, a unit of the National Park System.



Mulchatna Wild River

Lake Clark National Park
and Preserve

701 C Street, Box 61
Anchorage, AK 99513

Mulchatna Wild River, which lies within Lake Clark National Park and Preserve, Alaska, is exceptionally scenic as it flows out of Turquoise Lake with the glacier-clad Chigmit Mountains to the east. Both moose and caribou inhabit the area. Authorized Dec. 2, 1980. Length: 24 miles.

Noatak Wild River

Gates of the Arctic
National Park and Preserve

P.O. Box 74680
Fairbanks, AK 99707

Noatak Wild River is situated in Gates of the Arctic National Park and Preserve and Noatak National Preserve in Alaska. The Noatak drains the largest mountain-ringed river basin in America that is still virtually unaffected by human activities. Authorized Dec. 2, 1980. Length: 330 miles.

Kobuk Valley National Park

P.O. Box 1029
Kotzebue, AK 99752

**North Fork of the Koyukuk
Wild River**

Gates of the Arctic
National Park and Preserve

P.O. Box 74680
Fairbanks, AK 99707

The river flows from the south flank of the Arctic Divide through broad, glacially-carved valleys beside the rugged Endicott Mountains in Alaska's Central Brooks Range. Authorized Dec. 2, 1980. Length: 102 miles.

Obed Wild and Scenic River

P.O. Drawer 630
Oneida, TN 37841

See Obed Wild and Scenic River, Tennessee, a unit of the National Park System.

**Rio Grande
Wild and Scenic River**

Big Bend National Park
Big Bend National Park, TX
79834

See Rio Grande Wild and Scenic River, Texas, a unit of the National Park System.



**Saint Croix
National Scenic Riverway**
P.O. Box 708
St. Croix Falls, WI 54024

See Saint Croix National Scenic Riverway, Wisconsin, a National Park System unit.

Salmon Wild River
Kobuk Valley National Park
P.O. Box 1029
Kotzebue, AK 99752

Salmon Wild River, located within Kobuk Valley National Park, Alaska, is small but exceptionally beautiful, with deep, blue-green pools and many rock outcroppings. Authorized Dec. 2, 1980. Length: 70 miles.

Tinayguk Wild River
Gates of the Arctic
National Park and Preserve
P.O. Box 74680
Fairbanks, AK 99707

Alaska's Tinayguk River is the largest tributary of the North Fork of the Koyukuk. Both lie entirely within the pristine environment of Gates of the Arctic National Park. Authorized Dec. 2, 1980. Length: 44 miles.

Tlikakila Wild River
Lake Clark National Park
and Preserve
701 C Street, Box 61
Anchorage, AK 99513

Located about 100 air miles west of Anchorage in Lake Clark National Park, Alaska, Tlikakila Wild River is closely flanked by glaciers, 10,000-foot high rock-and-snow-capped mountains, and perpendicular cliffs. Authorized Dec. 2, 1980. Length: 51 miles.

Tuolumne River
Stanislaus National Forest
19777 Greenley Road
Sonora, CA 95370

The Tuolumne originates from snowmelt off Mounts Dana and Lyell in Yosemite National Park and courses 54 miles before crossing into Stanislaus National Forest. The national forest segment contains some of the most noted whitewater in the high Sierras and is an extremely popular rafting stream. The park segment provides views of some of America's most spectacular scenery. Authorized Sept. 28, 1984. Length: 83 miles.

Yosemite National Park
P.O. Box 577, Yosemite
National Park, CA 95389

Upper Delaware River
P.O. Box C
Narrowsburg, NY 12764

See Upper Delaware Scenic and Recreational River, Pennsylvania, a National Park System unit.

Rivers administered by other agencies

Allagash Wilderness

Waterway

Bureau of Parks and Recreation
Department of Conservation
Augusta, ME 04333

American River, North Fork

Tahoe National Forest
Highway 49
Nevada City, CA 95959

Bureau of Land Management
2800 Cottage Way
Sacramento, CA 95825-1889

Andreafsky River

Fish and Wildlife Service
1011 East Tudor Road
Anchorage, AK 99503

Au Sable River

Huron-Manistee
National Forest
421 S. Mitchell
Cadillac, MI 49601

Beaver Creek

Bureau of Land Management
701 C Street
P.O. Box 13
Anchorage, AK 99513

Yukon Flats National
Wildlife Refuge
1011 East Tudor Road
Anchorage, AK 99503

Big Marsh Creek

Deschutes National Forest
1645 U.S. 20 East
Bend, OR 97701

Birch Creek

Bureau of Land Management
701 C Street
P.O. Box 13
Anchorage, AK 99513

Black Creek

DeSoto National Forest
100 West Capitol, Suite 1141
Jackson, MS 36269

Cache la Poudre River

Arapaho and Roosevelt
National Forests
301 South Howes
Fort Collins, CO 80521

Chattooga River

Chattahoochee
National Forest
P.O. Box 1437
Gainesville, GA 30501

Chetco River

Siskiyou National Forest
P.O. Box 440
Grants Pass, OR 97526

Clackamas River

Mount Hood National Forest
2955 NW Division Street
Gresham, OR 97030

Clearwater River,

Middle Fork

Clearwater National Forest
Route 4
Orofino, ID 83544

Crescent Creek

Deschutes National Forest
1645 U.S. 20 East
Bend, OR 97701

Crooked River

Bureau of Land Management
825 NE Multnomah Street
P.O. Box 2965
Portland, OR 97208

Crooked River, North Fork

Bureau of Land Management
825 NE Multnomah Street
P.O. Box 2965
Portland, OR 97208

Ochoco National Forest

1645 U.S. 20 East
P.O. Box 490
Prineville, OR 97754

Delta River

Bureau of Land Management
701 C Street
P.O. Box 13
Anchorage, AK 99513

Deschutes River

Deschutes National Forest
1645 U.S. 20 East
Bend, OR 97701

Bureau of Land Management
825 NE Multnomah Street
P.O. Box 2965
Portland, OR 97208

Donner und Blitzen River

Bureau of Land Management
825 NE Multnomah Street
P.O. Box 2965
Portland, OR 97208

Eagle Creek

Wallowa-Whitman
National Forest
P.O. Box 907
Baker, OR 97814

Eel River

California Resources Agency
1416 Ninth Street
Sacramento, CA 95814

Forest Service

630 Sansome Street
San Francisco, CA 94111

Bureau of Land Management
2800 Cottage Way
Sacramento, CA 95825-1889

Eleven Point River

Mark Twain National Forest
401 Fairgrounds Road
Rolla, MO 65401

Elk River

Siskiyou National Forest
P.O. Box 440
Grants Pass, OR 97526

Feather River, Middle Fork

Plumas National Forest
P.O. Box 1500
Quincy, CA 95971

Fortymile River

Bureau of Land Management
701 C Street
P.O. Box 13
Anchorage, AK 99513

Grande Ronde River
Bureau of Land Management
825 NE Multnomah Street
P.O. Box 2965
Portland, OR 97208

Umatilla National Forest
2517 SW Hailey Avenue
Pendleton, OR 97801

Wallowa-Whitman
National Forest
P.O. Box 907
Baker, OR 97814

Gulkana River
Bureau of Land Management
701 C Street
P.O. Box 13
Anchorage, AK 99513

Horsepasture River
Nantahala National Forest
50 South French Broad Ave.
Asheville, NC 28820

Illinois River
Siskiyou National Forest
P.O. Box 440
Grants Pass, OR 97526

Imnaha River
Wallowa-Whitman
National Forest
P.O. Box 907
Baker, OR 97814

Ivishak River
Fish and Wildlife Service
1011 East Tudor Road
Anchorage, AK 99503

John Day River
Bureau of Land Management
825 NE Multnomah Street
P.O. Box 2965
Portland, OR 97208

John Day River, North Fork
Umatilla National Forest
2517 SW Hailey Avenue
Pendleton, OR 97801

John Day River, South Fork
Bureau of Land Management
825 NE Multnomah Street
P.O. Box 2965
Portland, OR 97208

Joseph Creek
Wallowa-Whitman
National Forest
P.O. Box 907
Baker, OR 97814

Klamath River
California Resources Agency
1416 Ninth Street
Sacramento, CA 95814

Forest Service
630 Sansome Street
San Francisco, CA 94111

Klickitat River
Gifford Pinchot
National Forest
500 West 12th Street
Vancouver, WA 98660

Little Beaver Creek
Ohio Department of Natural
Resources, Division of
Natural Areas and Preserves
Fountain Square
Columbus, OH 43224

Little Deschutes River
Deschutes National Forest
1645 U.S. 20 East
Bend, OR 97701

Little Miami River
Ohio Department of Natural
Resources, Division of
Natural Areas and Preserves
Fountain Square
Columbus, OH 43224

Lostine River
Wallowa-Whitman
National Forest
P.O. Box 907
Baker, OR 97814

Lower American River
California Resources Agency
1416 Ninth Street
Sacramento, CA 95814

Lower Saint Croix Riverway
Minnesota Department of
Natural Resources,
Centennial Office Building
St. Paul, MN 55155

Wisconsin Department of
Natural Resources
P.O. Box 450
Madison, WI 53701

Loxahatchee River
c/o Florida Department of
Natural Resources
Marjory S. Douglas Bldg.
3900 Commonwealth Blvd.
Tallahassee, FL 32303

McKenzie River
Willamette National Forest
P.O. Box 10607
Eugene, OR 97440

Malheur River
Malheur National Forest
139 NE Dayton Street
John Day, OR 97845

Malheur River, North Fork
Malheur National Forest
139 NE Dayton Street
John Day, OR 97845

Metolius River
Deschutes National Forest
1645 U.S. 20 East
Bend, OR 97701

Middle Fork of the Vermilion
Illinois Department of
Conservation
524 South Second Street
Springfield, IL 62701

Minam River
Wallowa-Whitman
National Forest
P.O. Box 907
Baker, OR 97814

Missouri River
Bureau of Land Management
P.O. Box 30157
Billings, MT 59107

New River, South Fork
Stone Mountain State Park
Star Route 1, Box 17
Roaring Gap, NC 28668

North Powder River
Wallowa-Whitman
National Forest
P.O. Box 907
Baker, OR 97814

North Umpqua River
Umpqua National Forest
P.O. Box 1008
Roseburg, OR 97470

Bureau of Land Management
Roseburg District
777 N.W. Garden Valley Blvd.
Roseburg, OR 97470

Nowitna River
Fish and Wildlife Service
1011 East Tudor Road
Anchorage, AK 99503

Owyhee River
Bureau of Land Management
825 NE Multnomah Street
P.O. Box 2965
Portland, OR 97208

Owyhee River, North Fork
Bureau of Land Management
825 NE Multnomah Street
P.O. Box 2965
Portland, OR 97208

Owyhee River, West Little
Bureau of Land Management
825 NE Multnomah Street
P.O. Box 2965
Portland, OR 97208

Pecos River
Santa Fe National Forest
Pinon Building
P.O. Box 1689
Santa Fe, NM 87504

Pere Marquette River
Huron-Manistee
National Forest
421 S. Mitchell Street
Cadillac, MI 49601

Powder River
Bureau of Land Management
825 NE Multnomah Street
P.O. Box 2965
Portland, OR 97208

Quartzville Creek
Bureau of Land Management
825 NE Multnomah Street
P.O. Box 2965
Portland, OR 97208

Rapid River
Hells Canyon
National Recreation Area
P.O. Box 907
Baker, OR 97814

Rio Chama
Bureau of Land Management
P.O. Box 1449
Santa Fe, NM 87504-1449

Santa Fe National Forest
Pinon Building
1220 St. Francis Drive
P.O. Box 1689
Santa Fe, NM 87504

Roaring River
Mount Hood National Forest
2955 NW Division Street
Gresham, OR 97030

Rogue River
Bureau of Land Management
P.O. Box 2965
Portland, OR 97208

Siskiyou National Forest
P.O. Box 440
Grants Pass, OR 97526

Rogue River (Upper)
Rogue River National Forest
P.O. Box 520
Medford, OR 97501

Saint Joe River
Idaho Panhandle National
Forest, P.O. Box 310
Coeur d'Alene, ID 83814

Saline Bayou
Kisatchie National Forest
2500 Shreveport Highway
Pineville, LA 71360

Salmon River
Salmon National Forest
Forest Service Bldg.
Salmon, ID 83467

Salmon River
Bureau of Land Management
825 NE Multnomah Street
P.O. Box 2965
Portland, OR 97208

Mount Hood National Forest
2955 NW Division Street
Gresham, OR 97030

Salmon River, Middle Fork
Challis National Forest
Forest Service Building
Challis, ID 83226

Sandy River
Bureau of Land Management
825 NE Multnomah Street
P.O. Box 2965
Portland, OR 97208

Mount Hood National Forest
2955 NW Division Street
Gresham, OR 97030

Selawik River
Fish and Wildlife Service
1011 East Tudor Road
Anchorage, AK 99503

Sheenjek River
Fish and Wildlife Service
1011 East Tudor Road
Anchorage, AK 99503

Sipsey Fork, West Fork River
National Forests in Alabama
1765 Highland Avenue
P.O. Box 40
Montgomery, AL 36101

Skagit River
Mount Baker-Snoqualmie
National Forest
1022 First Avenue
Seattle, WA 98104

Smith River

California Resources Agency
1416 Ninth Street
Sacramento, CA 95814

Forest Service

630 Sansome Street
San Francisco, CA 94111

Smith River, North Fork

Siskiyou National Forest
P.O. Box 440
Grants Pass, OR 97526

Snake River

Hells Canyon
National Recreation Area
P.O. Box 907
Baker, OR 97814

Sprague River, North Fork

Fremont National Forest
524 North G Street
Lakeview, OR 97630

Squaw Creek

Deschutes National Forest
1645 U.S. 20 East
Bend, OR 97701

Sycan River

Fremont National Forest
524 North G Street
Lakeview, OR 97630

Winema National Forest

2819 Dahlia Street
Klamath Falls, OR 97601

Trinity River

California Resources Agency
1416 Ninth Street
Sacramento, CA 95814

Bureau of Land Management

630 Sansome St.
San Francisco, CA 94111

Forest Service

630 Sansome Street
San Francisco, CA 94111

Unalakleet River

Bureau of Land Management
701 C Street
P.O. Box 13
Anchorage, AK 99513

Verde River

Prescott National Forest
P.O. Box 2549
Prescott, AZ 86302

Wenaha River

Umatilla National Forest
2517 SW Hailey Avenue
Pendleton, OR 97801

White River

Bureau of Land Management
825 NE Multnomah Street
P.O. Box 2965
Portland, OR 97208

Mount Hood National Forest

2955 NW Division Street
Gresham, OR 97030

White Salmon River

Gifford Pinchot
National Forest
500 West 12th Street
Vancouver, WA 98660

Wildcat Creek

White Mountain
National Forest
714 North Main Street
Laconia, NH 03247

Town of Jackson

P.O. Box 268
Jackson, NH 03846

**Willamette River,
North Fork of Middle Fork**

Willamette National Forest
P.O. Box 10607
Eugene, OR 97440

Wind River

Fish and Wildlife Service
1011 East Tudor Road
Anchorage, AK 99503

Wolf River

Menominee Indian Tribe
of Wisconsin
P.O. Box 397
Keshena, WI 54135

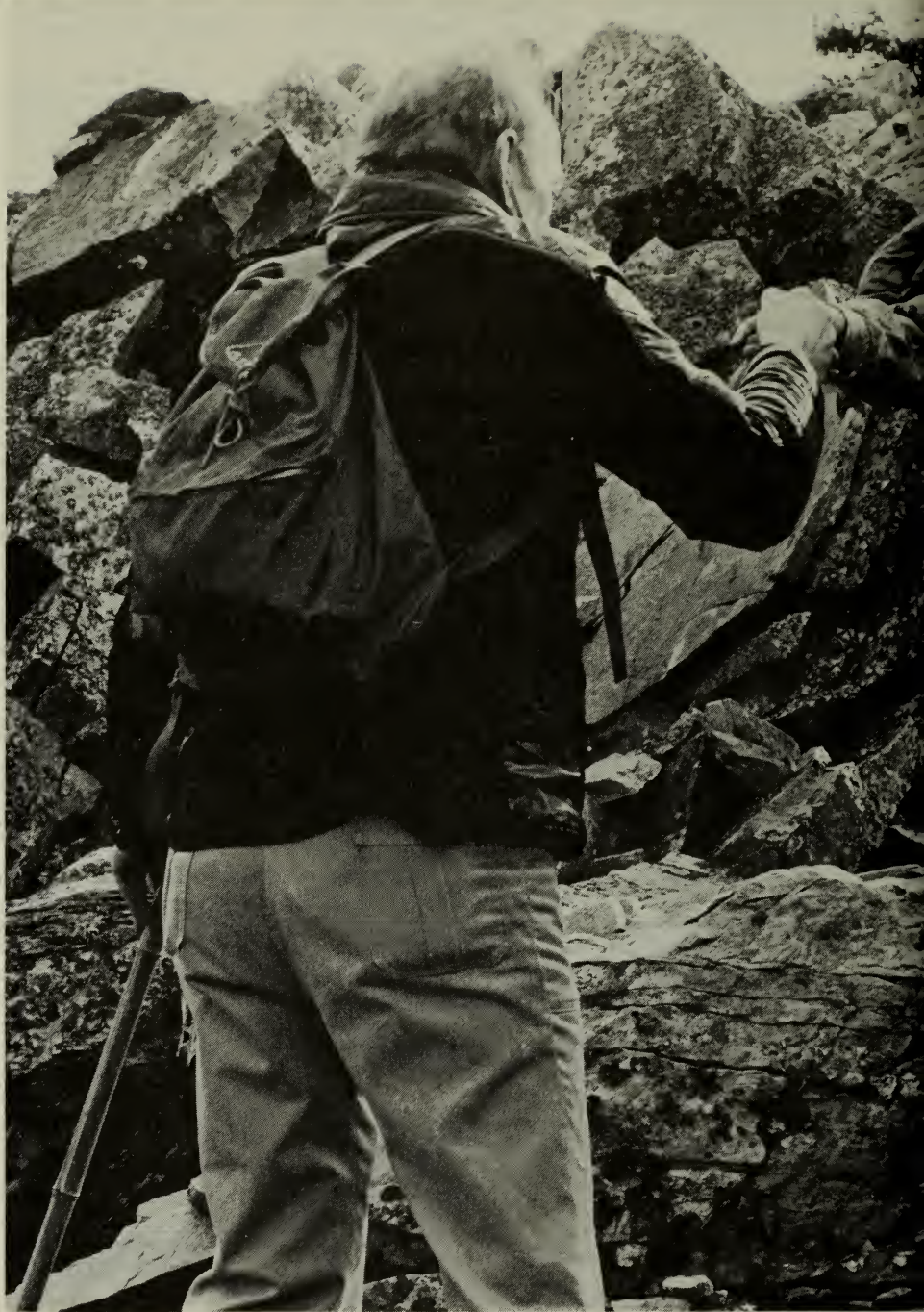



Appalachian National Scenic Trail

The National Trails System Act of 1968, as amended, calls for establishing trails in both urban and rural settings for persons of all ages, interests, skills, and physical abilities. The act promotes the enjoyment and appreciation of trails while encouraging greater public access. It establishes four classes of trails: national scenic trails, national historic trails, national recreation trails, and side and connecting trails.

National scenic trails are to be continuous, extended routes of outdoor recreation within protected corridors. The first two established under the National Trails System Act were the Appalachian and Pacific Crest trails. They wind through some of the Nation's most striking natural beauty. National historic trails recognize past routes of exploration, migration, and military action.

The term national recreation trail is given to an existing trail by the Federal Government, upon application, in recognition of its role as a component of the National Trails System. Today more than 780 of these trails have been designated throughout the country. They are located in every state, the District of Columbia, and Puerto Rico, totaling more than 9,000 miles in length. Most of them, 513, are on federal lands. Of the remainder, 147 are state trails, 82 are local, and 31 are on private lands, and 12 are managed by two or more entities.

Side and connecting trails provide additional access to and between components of the National Trails System. To date, two have been designated.

Since 1963, 33 long-distance trails have been studied for inclusion in the system, and 17 have been designated. The National Park Service administers 12 of them, the Forest Service administers four, and the Bureau of Land Management, one.

The National Trails System is administered by the National Park Service, U.S. Department of the Interior. The National Park Service encourages other public and private agencies to develop, maintain, and protect trails. With the cooperation and support of a nationwide trails community, the vision of an interconnected, crosscountry trail system will become a reality.

**Appalachian
National Scenic Trail**

National Park System unit; see Maine.

**Continental Divide
National Scenic Trail**
Forest Service, Region 1
Federal Building
P.O. Box 7669
Missoula, MT 59807

In close proximity to the continental divide, the trail extends from the Canadian border in Glacier National Park, Montana, through Idaho, Wyoming, Colorado, and New Mexico to Mexico.

Established Nov. 10, 1978. Length: 3,200 miles.

**Florida
National Scenic Trail**
Forest Service
227 N. Bronough St.
Suite 4061
Tallahassee, FL 32301

The trail runs north from Everglades National Park and through Big Cypress, the Kissimee Prairie, and various national and state forests. More than 300 miles have been developed for public use.

Established March 28, 1983. Length: 1,300 miles.

**Ice Age
National Scenic Trail**
National Park Service
700 Rayovac Dr.
Suite 100
Madison, WI 53711

Winding through Wisconsin, the trail links together six of the nine units of the Ice Age National Scientific Reserve. The 1,000-mile hiking trail traverses significant features of Wisconsin's glacial heritage. Approximately 425 miles are open to public use; additional miles are being developed.

Authorized Oct. 3, 1980.

**Iditarod
National Historic Trail**
Anchorage District
Bureau of Land Management
6881 Abbott Loop Rd.
Anchorage, AK 99507

One of the Alaska Gold Rush Trails, this 2,300-mile trail extends from Seward to Nome and is composed of a network of trails and side trails developed during the gold rush era at the turn of the century.

Established Nov. 10, 1978.

**Juan Bautista de Anza
National Historic Trail**
Western Region
National Park Service
600 Harrison Street,
Suite 600
San Francisco, CA 94107

This trail traces the path of a party of Spanish colonists, led by Col. Juan Bautista de Anza, who in 1776 sought to establish an overland route from Mexico to California.

Established Aug. 15, 1990. Length: 1,200 miles.

**Lewis and Clark
National Historic Trail**
National Park Service
700 Rayovac Dr.
Suite 100
Madison, WI 53711

The trail commemorates the route of the 1804-06 Lewis and Clark Expedition from the Mississippi River to the Pacific Ocean at the mouth of the Columbia River, and return. Approximately 4,500 miles of water routes, planned trails, and marked highways follow the outbound and return routes. Almost 500 public and private recreation and historic sites along the trail provide for public use and interpretation of the expedition, including eight National Park Service areas.

Established Nov. 10, 1978.

**Mormon Pioneer
National Historic Trail**
Rocky Mountain Region
National Park Service
12795 West Alameda Parkway
Lakewood, CO 80225

This 1,300-mile trail follows the route over which Brigham Young led the Mormons from Nauvoo, Illinois, to the site of modern Salt Lake City, Utah, in 1847. An auto tour has been marked approximating the trail.

Established Nov. 10, 1978.

**Natchez Trace
National Scenic Trail**

National Park System unit; see Mississippi.

**Nez Perce
National Historic Trail**
Forest Service, Region 1
Federal Building
P.O. Box 7669
Missoula, MT 59807

The Nez Perce Trail begins in northeastern Oregon, extends through Idaho, traverses eastern Montana, crosses and recrosses the Continental Divide, bisects Yellowstone National Park in Wyoming and proceeds across the plains of central Montana to the foothills of the Bear Paw Mountains. Established Oct. 6, 1986. Length: 1,170 miles.

**North Country
National Scenic Trail**
National Park Service
700 Rayovac Dr.
Suite 100
Madison, WI 53711

The route of the North Country Trail extends 3,200 miles from Crown Point, New York, to the Missouri River and Lake Sakakawea in North Dakota, where it intersects the Lewis and Clark National Historic Trail at Garrison Dam. Approximately 1,000 miles are open to public use. Additional miles are being developed. Established Mar. 5, 1980.

**Oregon
National Historic Trail**
Pacific Northwest Region
National Park Service
83 South King Street, Suite 212
Seattle, WA 98104

The 2,170-mile trail took pioneers westward from Independence, Missouri, to the vicinity of modern Portland, Oregon, 1841-48. Established Nov. 10, 1978.

**Overmountain Victory
National Historic Trail**
Southeast Region
National Park Service
75 Spring Street, SW
Atlanta, GA 30303

This is the 300-mile path followed by a band of revolutionary patriots through parts of Virginia, Tennessee, and North Carolina to Kings Mountain, South Carolina, where they defeated the British in 1780. Established Sept. 8, 1980.

Pacific Crest Trail
Forest Service, Region 6
P.O. Box 3623
Portland, OR 97208

Extending from the Mexico-California border northward along the mountain ranges of California, Oregon, and Washington, the trail reaches the Canadian border near Ross Lake, Washington. Established Oct. 2, 1968. Length: 2,638 miles.

**Potomac Heritage
National Scenic Trail**

National Park System unit; see Maryland.

**Santa Fe
National Historic Trail**
Southwest Region
National Park Service
P.O. Box 728
Santa Fe, NM 87504

The route of the Santa Fe Trail extends 1,203 miles from a point near Arrow Rock, Missouri, through Kansas, Oklahoma, and Colorado to Santa Fe, New Mexico. NOT DEVELOPED FOR PUBLIC USE. Established May 8, 1987.

**Trail of Tears
National Historic Trail**
Southwest Region
National Park Service
P.O. Box 728
Santa Fe, NM 87504

The Trail of Tears marks the routes used for the forced removal of more than 15,000 Cherokees from their ancestral lands in North Carolina, Tennessee, Georgia, and Alabama to Oklahoma and Arkansas. The journey lasted from June 1838 to March 1839. Established 1987.

Alphabetical Listing

Abraham Lincoln Birthplace National Historic Site (See also Ford's Theatre; Lincoln)

41

Acadia National Park 42

Adams National Historic Site 46

Agate Fossil Beds National Monument 52

Alabama 16

Alagnak Wild River 16

Alaska 16

Alatna Wild River 94

Alcatraz Island (See Golden Gate NRA)

Alibates Flint Quarries National Monument 70

Allagash Wilderness Waterway 98

Allegheny Portage Railroad National Historic Site 64

American Memorial Park 88

American River, North Fork 98

America Samoa 20

Amistad National Recreation Area 70

Andersonville National Historic Site 36

Andreafsky River 98

Andrew Johnson National Historic Site 68

Aniakchak National Monument and Preserve 16

Aniakchak Wild River 94

Antietam National Battlefield 43

Apostle Islands National Lakeshore 81

Appalachian National Scenic Trail 42

Appomattox Court House National Historical Park 74

Arches National Park 72

Arizona 21

Arkansas 24

Arkansas Post National Memorial 24

Arlington House, The Robert E. Lee Memorial 74

Assateague Island National Seashore 43

Au Sable River 98

Aztec Ruins National Monument 54

Badlands National Park 68

Bandelier National Monument 54

Barton, Clara (See Clara Barton NHS)

Beaver Creek 98

Benjamin Franklin National Memorial (See also Independence NHP) 88

Bent's Old Fort National Historic Site 29

Berger, David (See David Berger NMem)

Bering Land Bridge National Preserve 17

Bethune, Mary (See Mary McLeod Bethune Council House NHS)

Big Bend National Park 71

Big Cypress National Preserve 34

Big Hole National Battlefield 51

Bighorn Canyon National Recreation Area 51

Big Marsh Creek 98

Big South Fork National River and Recreation Area 69

Big Thicket National Preserve 71

Birch Creek 98

Biscayne National Park 34

Black Canyon of the Gunnison National Monument 29

Black Creek 98

Blackstone River Valley National Heritage Corridor 88

Blue Ridge Parkway 60

Bluestone National Scenic River 80

Booker T. Washington National Monument (See also Tuskegee Institute NHS) 75

Boston African American National Historic Site 46

Boston National Historical Park 46

Brices Cross Roads National Battlefield Site 49

Bryce Canyon National Park 72

Buck Island Reef National Monument 78

Buffalo National River 24

Bunker Hill, Mass. (See Boston NHP)

Cabrillo National Monument 24

Cache la Poudre River 98

California 24

Canaveral National Seashore 34

Canyon de Chelly National Monument 21

Canyonlands National Park 72

Cape Canaveral (See Canaveral NS)

Cape Cod National Seashore 46

Cape Hatteras National Seashore 61

Cape Henry Memorial (See Colonial NHP)

Cape Krusenstern National Monument 17

Cape Lookout National Seashore 61

Capitol Reef National Park 73

Capulin Volcano National Monument 55

Carl Sandburg Home National Historic Site 61

Carlsbad Caverns National Park 55

Carver, George Washington (See George Washington Carver NM; Tuskegee Institute NHS)

Casa Grande National Monument 21

Castillo de San Marcos National Monument 34

Castle Clinton National Monument 57

Catoctin Mountain Park 43

Cedar Breaks National Monument 73

Chaco Culture National Historical Park 55

Chalmette (See Jean Lafitte NHP and Pres)

Chamizal National Memorial 71

Channel Islands National Park 25

Charles Pinckney National Historic Site 67

Charley Wild River 94

Chattahoochee River National Recreation Area 36

- Chattooga River 98
 Chesapeake and Ohio Canal National Historical Park 43
 Chetco River 98
 Chicago Portage National Historic Site 88
 Chickamauga and Chattanooga National Military Park 36
 Chickasaw National Recreation Area 63
 Chikadrotna Wild River 94
 Chimney Rock National Historic Site 88
 Chiricahua National Monument 21
 Christiansted National Historic Site 78
 City of Refuge (See Pu'uhonua o Honaunau NHP)
 City of Rocks National Reserve 39
 Clackamas River 98
 Clara Barton National Historic Site 43
 Clark, George Rogers (See George Rogers Clark NHP)
 Clearwater River, Middle Fork 98
 Colonial National Historical Park 75
 Colorado 29
 Colorado National Monument 29
 Congaree Swamp National Monument 67
 Connecticut 31
 Constitution Gardens 31
 Continental Divide National Scenic Trail 104
 Coronado National Memorial 21
 Coulee Dam National Recreation Area 78
 Cowpens National Battlefield 67
 Crater Lake National Park 63
 Craters of the Moon National Monument 39
 Crescent Creek 98
 Crooked River 98
 Crooked River, North Fork 98
 Cumberland Gap National Historical Park 41
 Cumberland Island National Seashore 36
 Cumberland River (See Big South Fork National River and Recreation Area)
 Curecanti National Recreation Area 29
 Custer Battlefield National Monument 13, 52
 Cuyahoga Valley National Recreation Area 62

 David Berger National Memorial 88
 Death Valley National Monument 25
 Delaware and Lehigh Navigation Canal
 National Heritage Corridor 88
 Delaware National Scenic River 64
 Delaware Water Gap National Recreation Area 64
 Delta River 98
 Denali National Park and Preserve 17
 Deschutes River 98
 De Soto National Memorial 34
 Devils Postpile National Monument 25
 Devils Tower National Monument 81
 Dinosaur National Monument 29

 District of Columbia 31
 Donner und Blitzen River 98
 Dorchester Heights National Historic Site (See Boston NHP)
 Douglass, Frederick (See Frederick Douglass NHS)

 Eagle Creek 98
 Ebey's Landing National Historical Reserve 89
 Edgar Allan Poe National Historic Site 64
 Edison National Historic Site 54
 Eel River 98
 Effigy Mounds National Monument 40
 Eisenhower National Historic Site 64
 Eleanor Roosevelt National Historic Site 57
 Eleven Point River 98
 Elk River 98
 Ellis Island (See Statue of Liberty NM)
 El Malpais National Monument 55
 El Morro National Monument 55
 Eugene O'Neill National Historic Site 25
 Everglades National Park 35

 Father Marquette National Memorial 89
 Feather River, Middle Fork 98
 Federal Hall National Memorial 57
 Fire Island National Seashore 57
 Flathead River 94
 Florida 34
 Florida National Scenic Trail 104
 Florissant Fossil Beds National Monument 30
 Ford's Theatre National Historic Site 31
 Fort Bowie National Historic Site 21
 Fort Caroline National Memorial 35
 Fort Clatsop National Memorial 63
 Fort Davis National Historic Site 71
 Fort Donelson National Battlefield 69
 Fort Frederica National Monument 36
 Fort Jefferson National Monument 35
 Fort Laramie National Historic Site 81
 Fort Larned National Historic Site 40
 Fort McHenry National Monument and Historic Shrine 44
 Fort Matanzas National Monument 35
 Fort Moultrie (See Fort Sumter NM)
 Fort Necessity National Battlefield 65
 Fort Pickens (See Gulf Islands NS)
 Fort Point National Historic Site 25
 Fort Pulaski National Monument 36
 Fort Raleigh National Historic Site 61
 Fort Scott National Historic Site 41
 Fort Smith National Historic Site 24
 Fort Stanwix National Monument 57
 Fort Sumter National Monument 67
 Fort Union National Monument 55
 Fort Union Trading Post National Historic Site 62

- Fort Vancouver National Historic Site 78
 Fort Washington Park 44
 Fortymile River 98
 Fossil Butte National Monument 81
 Franklin, Benjamin (See Benjamin Franklin NMem; Independence NHP)
 Frederick Douglass National Historic Site 31
 Frederick Law Olmsted National Historic Site 46
 Fredericksburg and Spotsylvania County Battlefields Memorial National Military Park 75
 Friendship Hill National Historic Site 65

 Garfield, James (See James A. Garfield NHS)
 Gates of the Arctic National Park and Preserve 17
 Gateway Arch (See Jefferson National Expansion Memorial)
 Gateway National Recreation Area 58
 Gauley River National Recreation Area 80
 General Grant Grove (See Kings Canyon NP)
 General Grant National Memorial 58
 George Rogers Clark National Historical Park 40
 George Washington Birthplace National Monument 75
 George Washington Carver National Monument 50
 George Washington Memorial Parkway 75
 Georgia 36
 Gettysburg National Military Park 65
 Gila Cliff Dwellings National Monument 55
 Glacier Bay National Park and Preserve 18
 Glacier National Park 52
 Glen Canyon National Recreation Area 73
 Gloria Dei (Old Swedes') Church National Historic Site 89
 Golden Gate National Recreation Area 25
 Golden Spike National Historic Site 73
 Gran Quivira National Monument (See Salinas NM)
 Grand Canyon National Park 21
 Grand Portage National Monument 48
 Grand Teton National Park 82
 Grande Ronde River 99
 Grant, U.S. (See General Grant NMem; Ulysses S. Grant NHS)
 Grant-Kohrs Ranch National Historic Site 52
 Great Basin National Park 53
 Great Sand Dunes National Monument 30
 Great Smoky Mountains National Park 69
 Greenbelt Park 44
 Green Springs Historic District 89
 Guadalupe Mountains National Park 71
 Guam 37
 Guilford Courthouse National Military Park 61
 Gulf Islands National Seashore 35, 49
 Gulkana River 99

 Hagerman Fossil Beds National Monument 39
 Haleakala National Park 38
 Hamilton, Alexander (See Hamilton Grange NMem)
 Hamilton Grange National Memorial 58
 Hampton National Historic Site 44
 Harpers Ferry National Historical Park 80
 Harry S Truman National Historic Site 50
 Hawaii 38
 Hawaii Volcanoes National Park 38
 Herbert Hoover National Historic Site 40
 Historic Camden 89
 Hohokam Pima National Monument 22
 Home of Franklin D. Roosevelt National Historic Site 58
 Homestead National Monument of America 52
 Hoover, Herbert (See Herbert Hoover NHS)
 Hopewell Furnace National Historic Site 65
 Horsepasture River 99
 Horseshoe Bend National Military Park 16
 Hot Springs National Park 24
 Hovenweep National Monument 30
 Hubbell Trading Post National Historic Site 22

 Ice Age National Scenic Trail 104
 Ice Age National Scientific Reserve 89
 Idaho 39
 Iditarod National Historic Trail 104
 Illinois 39
 Illinois and Michigan Canal National Heritage Corridor 90
 Illinois River 99
 Imnaha River 99
 Independence National Historical Park 65
 Indiana 40
 Indiana Dunes National Lakeshore 40
 International Peace Garden 90
 Iowa 40
 Isle Royale National Park 47
 Ivishak River 99

 James A. Garfield National Historic Site 62
 Jamestown National Historic Site 90
 Jean Lafitte National Historical Park and Preserve 41
 Jefferson Memorial (See Thomas Jefferson Memorial)
 Jefferson National Expansion Memorial 50
 Jewel Cave National Monument 68
 Jimmy Carter National Historic Site 37
 John D. Rockefeller, Jr., Memorial Parkway 82
 John Day Fossil Beds National Monument 64
 John Day River 99
 John Day River, North Fork 99
 John Day River, South Fork 99

John F. Kennedy Center for the Performing Arts 31
John Fitzgerald Kennedy National Historic Site 46
John Muir National Historic Site 26
John Wild River 94
Johnson, Andrew (See Andrew Johnson NHS)
Johnson, L.B. (See Lyndon B. Johnson NHS)
Johnstown Flood National Memorial 66
Joseph Creek 99
Joshua Tree National Monument 26
Juan Bautista de Anza National Historic Trail 104

Kalaupapa National Historical Park 38
Kaloko-Honokohau National Historical Park 38

Kansas 40

Katmai National Park and Preserve 18

Kenai Fjords National Park 18

Kennedy Center (See John F. Kennedy Center)

Kennedy, J.F. (See John F. Kennedy NHS)

Kennesaw Mountain National Battlefield Park 37

Kentucky 41

Kern River 95

King, Martin Luther, Jr. (See Martin Luther King, Jr., NHS)

Kings Canyon National Park 26

Kings Mountain National Military Park 67

Kings River 95

Klamath River 99

Klickitat River 99

Klondike Gold Rush National Historical Park 18,79

Knife River Indian Villages National Historic Site 62

Kobuk Valley National Park 18

Kobuk Wild River 95

Kosciuszko, Thaddeus (See Thaddeus

Kosciuszko NMem)

Lafitte, Jean (See Jean Lafitte NHP and Pres)

Lake Chelan National Recreation Area 79

Lake Clark National Park and Preserve 19

Lake Mead National Recreation Area 53

Lake Meredith National Recreation Area 71

Lassen Volcanic National Park 26

Lava Beds National Monument 27

Lee, Robert E. (See Arlington House)

Lehman Caves (See Great Basin NP)

Lewis and Clark National Historic Trail 104

Liberty Bell (See Independence NHP)

Lincoln Boyhood National Memorial 40

Lincoln Home National Historic Site 39

Lincoln Memorial (See also Abraham Lincoln; Ford's Theatre) 32

Little Beaver Creek 99

Little Deschutes River 99

Little Miami River 99

Longfellow National Historic Site 47

Lookout Mountain (See Chickamauga and Chattanooga NMP)

Lostine River 99

Louisiana 41

Lowell National Historical Park 47

Lower American River 99

Lower Saint Croix National Scenic Riverway 81

Lower Saint Croix Riverway 99

Loxahatchee River 99

Lyndon B. Johnson National Historical Park 71

Lyndon Baines Johnson Memorial Grove on the Potomac 32

McKenzie River 99

McKinley, Mount (See Denali NP and Pres)

McLoughlin House National Historic Site 90

Maggie L. Walker National Historic Site 76

Maine 42

Malheur River 99

Malheur River, North Fork 99

Mammoth Cave National Park 41

Manassas National Battlefield Park 76

Martin Luther King, Jr., National Historic Site 37

Martin Van Buren National Historic Site 59

Maryland 43

Mary McLeod Bethune Council House

National Historic Site 90

Massachusetts 46

Merced River 95

Meriwether Lewis Park (See Natchez Trace Parkway)

Mesa Verde National Park 30

Metolius River 99

Michigan 47

Middle Delaware River (See Delaware Water Gap NRA) 95

Middle Fork of the Vermilion 99

Minam River 99

Minnesota 48

Minute Man National Historical Park 47

Mississippi 49

Mississippi National River and Recreation Area 48

Missouri 50

Missouri National Recreational River 53

Missouri River 99

Monocacy National Battlefield 45

Montana 51

Montezuma Castle National Monument 22

Moore's Creek National Battlefield 61

Mormon Pioneer National Historic Trail 104

Morristown National Historical Park 54
 Mound City Group National Monument 62
 Mount Rainier National Park 79
 Mount Rushmore National Memorial 68
 Mount Whitney (See Sequoia NP)
 Muir Woods National Monument (See also John Muir) 27
 Mulchatna Wild River 96

 Natchez National Historical Park 49
 Natchez Trace Parkway 50
 Natchez Trace National Scenic Trail 49
 National Capital Parks 32
 National Mall 32
 National Park of American Samoa 20
 Natural Bridges National Monument 73
 Navajo National Monument 22
 Nebraska 52
 Nevada 53
 New Hampshire 53
 New Jersey 54
 New Mexico 54
 New Orleans, Battle of (See Jean Lafitte NHP and Pres)
 New River Gorge National River 80
 New River, South Fork 100
 New York 57
 Nez Perce National Historical Park 39
 Nez Perce National Historic Trail 105
 Ninety Six National Historic Site 68
 Noatak National Preserve 19
 Noatak Wild River 96
 North Carolina 60
 North Cascades National Park 79
 North Country National Scenic Trail 105
 North Dakota 62
 North Fork of the Koyukuk Wild River 96
 North Powder River 100
 North Umpqua River 100
 Nowitna River 100

Obed Wild and Scenic River 70
 Ocmulgee National Monument 37
 Ohio 62
 Oklahoma 63
 Old Post Office Tower (See Pennsylvania Avenue NHS)
 Olmsted, Frederick (See Frederick L. Olmsted NHS)
 Olympic National Park 79
 O'Neill, Eugene (See Eugene O'Neill NHS)
 Oregon 63
 Oregon Caves National Monument 64
 Oregon National Historic Trail 105
 Organ Pipe Cactus National Monument 22
 Overmountain Victory National Historic Trail 105

Owyhee River 100
 Owyhee River, North Fork 100
 Owyhee River, West Little 100
 Ozark National Scenic Riverways 51

Pacific Crest Trail 105
 Padre Island National Seashore 72
 Palo Alto Battlefield National Historic Site 72
 Paul Revere House (See Boston NHP)
 Pea Ridge National Military Park 24
 Pecos National Historical Park 56
 Pecos River 100
 Pennsylvania 64
 Pennsylvania Avenue National Historic Site 32
 Pere Marquette River 100
 Perry's Victory and International Peace Memorial 62
 Petersburg National Battlefield 76
 Petrified Forest National Park 22
 Petroglyph National Monument 56
 Pictured Rocks National Lakeshore 48
 Pinelands National Reserve 91
 Pinnacles National Monument 27
 Pipe Spring National Monument 23
 Pipestone National Monument 48
 Piscataway Park 45
 Poe, Edgar (See Edgar Allan Poe NHS)
 Point Reyes National Seashore 27
 Potomac Heritage National Scenic Trail 45
 Poverty Point National Monument 42
 Powder River 100
 Prince William Forest Park 77
 Puerto Rico 66
 Pu'uhonua o Honaunau National Historical Park 38
 Puukohola Heiau National Historic Site 38

Quartzville Creek 100

Rainbow Bridge National Monument 73
 Rapid River 100
 Red Hill Patrick Henry National Memorial 91
 Redwood National Park 28
 Revere, Paul (See Boston NHP)
 Rhode Island 67
 Richmond National Battlefield Park 77
 Rio Chama 100
 Rio Grande 100
 Rio Grande Wild and Scenic River 72
 Roaring River 100
 Robert E. Lee Memorial (See Arlington House)
 Rock Creek Park 33
 Rockefeller, John D., Jr. (See John D. Rockefeller, Jr., Parkway)
 Rocky Mountain National Park 30
 Roger Williams National Memorial 67

Rogue River 100
 Rogue River (Upper) 100
 Roosevelt Campobello International Park 91
 Roosevelt, Eleanor (See Eleanor Roosevelt NHS)
 Roosevelt, Franklin D. (See Home of Franklin D. Roosevelt NHS; Roosevelt Campobello)
 Roosevelt, Theodore (See Sagamore Hill NHS; Theodore Roosevelt)
 Ross Lake National Recreation Area 79
 Russell Cave National Monument 16

Sagamore Hill National Historic Site 59
 Saguaro National Monument 23
 Saint Croix Island International Historic Site 42
 Saint Croix National Scenic Riverway 81
 Saint-Gaudens National Historic Site 53
 Saint Joe River 100
 Saint Paul's Church National Historic Site 59
 Salem Maritime National Historic Site 47
 Salinas Pueblo Missions National Monument 56
 Saline Bayou 100
 Salmon River 100
 Salmon River 100
 Salmon River, Middle Fork 100
 Salmon Wild River 97
 San Antonio Missions National Historical Park 72
 Sandburg, Carl (See Carl Sandburg NHS)
 Sandy Hook (See Gateway NRA)
 Sandy River 100
 San Francisco Maritime National Historical Park 28
 San Juan Island National Historical Park 79
 San Juan National Historic Site 66
 Santa Fe National Historic Trail 105
 Santa Monica Mountains National Recreation Area 28
 Saratoga National Historical Park 59
 Saugus Iron Works National Historic Site 47
 Scotts Bluff National Monument 53
 Selawik River 100
 Sequoia National Park 28
 Sewall-Belmont House National Historic Site 91
 Sheenjek River 100
 Shenandoah National Park 77
 Shiloh National Military Park 70
 Sipsey Fork, West Fork River 100
 Sitka National Historical Park 19
 Skagit River 100
 Skyline Drive (See Shenandoah NP)
 Sleeping Bear Dunes National Lakeshore 48
 Smith River 101
 Smith River, North Fork 101

Snake River 101
 South Carolina 67
 South Dakota 68
 Sprague River, North Fork 101
 Springfield Armory National Historic Site 47
 Squaw Creek 101
 Statue of Liberty National Monument 59
 Steamtown National Historic Site 66
 Stone, Thomas (See Thomas Stone NHS)
 Stones River National Battlefield 70
 Sunset Crater Volcano National Monument 23
 Sycan River 101

Taft, W.H. (See William Howard Taft NHS)
 Tennessee 68
 Texas 70
 Thaddeus Kosciuszko National Memorial 66
 Theodore Roosevelt Birthplace National Historic Site 60
 Theodore Roosevelt Inaugural National Historic Site 60
 Theodore Roosevelt Island 33
 Theodore Roosevelt National Park (See also Sagamore Hill NHS) 62
 Thomas Jefferson Memorial 33
 Thomas Stone National Historic Site 45
 Timpanogos Cave National Monument 74
 Timucuan Ecological and Historic Reserve 35
 Tinayguk Wild River 97
 Tlikakila Wild River 97
 Tonto National Monument 23
 Touro Synagogue National Historic Site 91
 Trail of Tears National Historic Trail 105
 Trinity River 101
 Truman, Harry (See Harry S Truman NHS)
 Tumacacori National Historical Park 23
 Tuolumne River 97
 Tupelo National Battlefield 50
 Tuskegee Institute National Historic Site 16
 Tuzigoot National Monument 23

Ulysses S. Grant National Historic Site 51
 Unalakleet River 101
 Upper Delaware Scenic and Recreational River 66
 USS *Arizona* Memorial 39
 Utah 72

Valley Forge National Historical Park 66
 Van Buren, Martin (See Martin Van Buren NHS)
 Vanderbilt Mansion National Historic Site 60
 Verde River 101
 Vermont 74
 Vicksburg National Military Park 50
 Vietnam Veterans Memorial 33

Virginia 74
Virgin Islands 78
Virgin Islands National Park 78
Voyageurs National Park 49

Walker, Maggie (See Maggie L. Walker NHS)
Walnut Canyon National Monument 23
War in the Pacific National Historical Park 37
Washington 78
Washington, Booker T. (See Booker T. Washington NM; Tuskegee Institute NHS)
Washington Monument 33
Waterton-Glacier International Peace Park (See Glacier NP)
Weir Farm National Historic Site 31
Wenaha River 101
West Virginia 80
Whiskeytown-Shasta-Trinity National Recreation Area 28
White House 33
White River 101
White Salmon River 101
White Sands National Monument 56
Whitman Mission National Historic Site 80
Wildcat Creek 101
Willamette River, North Fork of Middle Fork 101
William Howard Taft National Historic Site 63
Williams, Roger (See Roger Williams NMem)
Wilson's Creek National Battlefield 51
Wind Cave National Park 68
Wind River 101
Wisconsin 81
Wolf River 101
Wolf Trap Farm Park for the Performing Arts 77
Women's Rights National Historical Park 60
Wrangell-St. Elias National Park and Preserve 20
Wright Brothers National Memorial 61
Wupatki National Monument 23
Wyoming 81

Yellowstone National Park 82
Yorktown Battlefield (See Colonial NHP)
Yosemite National Park 29
Yucca House National Monument 30
Yukon-Charley Rivers National Preserve 20

Zion National Park 74
Zuni-Cibola National Historical Park 56

National Park Service
U.S. Department of the Interior

UNIVERSITY OF GEORGIA LIBRARIES

3 2108 03258 6540

DATE DUE

[illegible]

DEMCO 38-297

The National Parks: Index 1991

