



AMERICA'S TRAILS

A Directory of
**ORGANIZATIONS AND
MANAGING AGENCIES**
1995

PUBLIC DOCUMENTS
DEPOSITORY ITEM

FEB 09 1996

CLEMSON
LIBRARY

96-0110-P

A Joint Project of:
American Hiking Society
and
National Park Service
U.S. Department of the Interior



Digitized by the Internet Archive
in 2012 with funding from
LYRASIS Members and Sloan Foundation

<http://www.archive.org/details/americastrailsdi1995amer>

AMERICA'S TRAILS

**A Directory of
ORGANIZATIONS
AND
MANAGING AGENCIES
1995**

**A JOINT PROJECT OF:
AMERICAN HIKING SOCIETY
and
NATIONAL PARK SERVICE
U.S. DEPARTMENT OF THE INTERIOR**

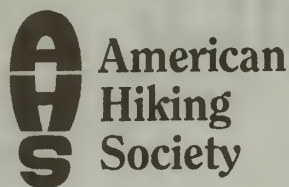

Dear Trail Advocate,

Everyone is talking about partnerships these days. Trail advocates should take great pride in knowing they wrote the book on partnerships a long time ago. Think about it. What other public resources were built and maintained on the collective shoulders of so many volunteers? Roads and railways, to which trails are often compared, certainly cannot boast such working commitment from Americans. The process of linking communities and natural areas by trails and greenways has itself been an act of building partnerships among citizens, public land managers and businesses. In this way, trail people showed us years ago what it means to re-invent government.

Being a good trail partner also means sharing with others similarly engaged in their own communities—whether it's sharing a success story, a case study, a fundraising idea, or conservation strategy with an advocate working on another trail in another part of the country. It can even mean just listening or answering a letter of inquiry. However much we focus on our own trail projects, and whatever the nature of the conflicts that sometimes divide trail enthusiasts, we all can be partners in the effort to connect America by trail.

That's one of the ideas behind this directory. We hope you will use it often. And we hope you'll give your time to trail advocates who find you through this directory. Building a national network of trails means building a stronger network of trail organizations, as well.



Happy trails,

David Lillard
AHS President





IN REPLY REFER TO:

United States Department of the Interior

NATIONAL PARK SERVICE

P.O. Box 37127

Washington, D.C. 20013-7127

September 8, 1995

Dear Trail Enthusiast:

Each trail each time is a new place, but trails have some things in common. They are the lines connecting the dots of human experience. All history -- like all politics -- is local, and trails connect localities. Events linked over space are trails; events linked over time are stories. There is no better way to experience the life embodied in those stories than to take to a trail at the same pace as that of the actors in those stories -- to walk, or ride, engaging with the appearance of new landscapes at a sufficiently deliberate pace so as to permit that landscape to "register" as a photograph registers, but, unlike a photograph or a videograph, in all dimensions and engaging all our senses.

Trails are also places in themselves, attenuated and ever-changing, having their own integrity. Many come to mind: the Santa Fe Trail, the Grand Portage Trail, the Great Hopewell Road, and the Caminos Reals.

Preserving trails is one aspect of preserving places. Both preservation and conservation are traversed by them, because trails have history and because they traverse landscapes. Trails, made by many feet, are "common ground," easements into community. As the very concepts of common ground, of common understandings, or community are all under threat today, trails help in the defence. They speak of the past and present necessity. They speak of one person going to see another, symbolizing both reflection and understanding.

I've been a hiker for 65 years. For me, trails have been the primary way of engaging with the earth and with the other species with which we share it. I've always liked the idea of walking to places -- especially historical places -- and have enjoyed doing so from southern Manhattan to the Napali Coast.

This directory presents many of the groups and agencies which are responsible for many of my favorite places strung together, and recalls for me a lot of joy outdoors. These places need protection. Let's join together, in joy, to protect them.

Sincerely,

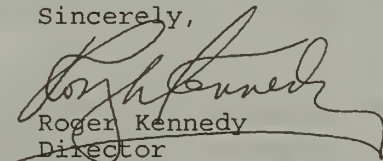
Roger Kennedy
Director

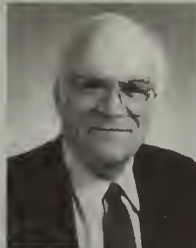

PURPOSE and METHODOLOGY

THIS 1995 DIRECTORY OF TRAILS ORGANIZATIONS AND MANAGING AGENCIES INTENDS TO:

- Encourage the involvement and interaction of citizen groups and government agencies in trail projects and programs to work toward the goal of "Trails for All Americans," a 1990 agenda jointly issued by the federal government and the trails community;
- Help groups that have common trail interests and goals to connect for a common purpose;
- Offer a source of contacts for those interested in volunteering to help with development, construction and maintenance of trails;
- Provide a source of contacts for those individuals and/or citizen groups just starting out on their own trails project;
- Promote, strengthen, and help unify the trails community nationwide.

ABOUT THE LISTINGS:

The Directory includes organizations concerned with either a single trail or a system of trails in their communities, states, regions, or the Nation as a whole. Some are interested in trails as recreation, others as transportation, others for the role greenways play in ecosystems, or for health and fitness. All share a desire to see trails established and protected. The Appendices list national resources, BLM offices, and a variety of international trail groups.

The editors are unable to list every organization concerned with trails. This is a rapidly growing list which has reached more than 10,000 potential entries. We have included organizations with national, state and/or regional focus. In compiling the information in this Directory, American Hiking Society contacted each citizen organization listed in the American Hiking Society's federally assisted trails Interest Group Database, which has been compiled over the last 10 years, asking permission to list the organization, verify the existing data, and request additional information. Local organizations are included only if they responded to our survey and signified that they wanted to be included.

Inclusion in the Directory does not constitute or imply endorsement by the National Park Service or American Hiking Society. Some information has been edited without confirmation by the organizations or agencies. The publishers will correct inaccuracies prior to the compilation of the next directory. We welcome updates, corrections, and additional organizations for input into the revised Directory. A form is provided at the end of this directory for your use in providing updated or additional information. Please submit additional listings and corrections to:

Trail Organization Directory, American Hiking Society, PO Box 20160, Washington, DC 20041-2160.
Tel: 301-565-6704 Fax: 301-565-6714 email: AHEDITOR@aol.com

CONTENTS

Purpose	iii
Contents	iv
Acknowledgments	vi
National Organizations	1
Regional Organizations (multi-state)	6
State Agencies & Organizations	
Alabama	8
Alaska	8
Arizona	10
Arkansas	11
California	11
Colorado	17
Connecticut	19
Delaware	20
District of Columbia	20
Florida	21
Georgia	22
Hawaii	23
Idaho	23
Illinois	24
Indiana	26
Iowa	27
Kansas	29
Kentucky	29
Louisiana	30
Maine	30
Maryland	32
Massachusetts	33
Michigan	35
Minnesota	36
Mississippi	37
Missouri	38

CONTENTS

Montana	38
Nebraska	39
Nevada	40
New Hampshire	40
New Jersey	41
New Mexico	44
New York	44
North Carolina	48
North Dakota	49
Ohio	50
Oklahoma	52
Oregon	52
Pennsylvania	53
Puerto Rico	57
Rhode Island	57
South Carolina	58
South Dakota	58
Tennessee	59
Texas	59
Utah	60
Vermont	62
Virginia	63
Washington	64
West Virginia	66
Wisconsin	67
Wyoming	69
Appendix A - National Park Service	70
Appendix B - Bureau of Land Management	85
Appendix C - USDA National Forests	86
Appendix D - International Organizations	96
Index by Individual	97
Index by Organization	101

ACKNOWLEDGMENTS

The 1995 Trails Organization and Managing Agencies Directory was prepared by:

American Hiking Society, Susan A. Henley, Project Manager
and
National Park Service, Steve Elkinton, Project Manager

The preparers would like to thank the many people involved in the production of the Directory. Chuck Kines, Laura Loftus, Jason Crawford, Natalie Lyons, and Matthew Troup, of American Hiking Society's staff or interns, spent many hours and much patience in completing this project.

The staff of the National Park Services Recreation Resources Assistance Division, and selected field staff, offered invaluable assistance in reviewing and correcting the final draft.

Cover Art: Debbie Pittman

NATIONAL ORGANIZATIONS

America Outdoors

PO Box 1348
Knoxville, TN 37901
202-543-6870
David Brown

Adventure Cycling

150 East Pine - PO Box 8308
Missoula, MT 59807
406-721-1776 Fax: 406-721-8754

Michael McCoy

Founded: 1974 Members: 40,000

Inspire individuals to use the bicycle for exploration, discovery, and adventure.



American Cycling Association

107 Barron Street
Petal, MS 39465

American Discovery Trail (ADT)

1046 Azalea Court
Virginia Beach, VA 23452
804-498-7282 Fax: 804-498-7282

Reese F. Lukei, Jr. National Coordinator

The ADT is a 6,300-mile coast-to-coast multi-use hiking trail that intersects with the Appalachian, North Country, Continental Divide and Pacific Crest Trails as well as many state, regional and local trails.



See State Sections of the ADT in:

Delaware	Maryland
West Virginia	Ohio
Indiana	Illinois
Iowa	Nebraska
Missouri	Kansas
Colorado	Utah
Nevada	California.

American Endurance Ride Conference

22 Camino De Abajo - Box 146
Rodarte, NM 87561

Sharon Dumas

Founded: 1972 Members: 5,000

The focus of the organization is to preserve, maintain, develop and use trails for equestrians today and in the future.



American Hiking Society (AHS)

PO Box 20160
Washington, DC 20041-2160
301-565-6704 Fax: 301-565-6714

David Lillard, President

Founded: 1977 Members: 5,000

AHS is a national organization that promotes hiking and works to establish, protect and maintain trails in America.



American Historic Trails

1902 Plyler Mill Road
Monroe, NC 28112
704-289-1604

Richard and Esther Shields

This group organizes historical hiking excursions on the East Coast for individuals, scout groups, history clubs and other groups.

American Horse Council

1700 K Street, NW, Suite 300
Washington, DC 20006
202-296-4031

Amy Wallop Mann

American Motorcyclist Association (AMA)

PO Box 6114
Westerville, OH 43081
614-891-2425 Fax: 614-891-5012

Eric Lundquist

Founded: 1924 Members: 206,000

The Association pursues, promotes and protects the rights of motorcyclists by sponsoring motorcycling events, tracking legislative action and working with land management agencies.



American Mountain Foundation

1520 Alamo Avenue
Colorado Springs, CO 80907
719-471-7736 Fax: 719-633-7046

Mark Hesse

Founded: 1982 Members: 500

The foundation is dedicated to the advancement of mountaineering, rockclimbing and other forms of outdoor adventure and to the preservation and protection of mountains, crags and wilderness areas.

American Recreation Coalition

1331 Pennsylvania Avenue, NW, Suite 726
Washington, DC 20004
202-662-7420 Fax: 202-662-7424

Derrick A. Crandall, President

NATIONAL ORGANIZATIONS

American Running and Fitness Association

9310 Old Georgetown Road
Bethesda, MD 20814
301-897-0197

Susan Kalish

Founded: 1968 Members: 15,000

This national non-profit educational Association works to educate and motivate people to be active.

American Trails

PO Box 200787
Denver, CO 80220
303-321-6606 Fax: 303-321-3676

Skye Ridley, Executive Director

Founded: 1978 Members: 1,000

American Trails strives to lead the Nation in the creation of trail systems for all Americans by fostering communication and complementary action. It is the only national forum welcoming all types of trail users.



American Volkssport Association

1001 Pat Booker Road, Suite 101
Universal City, TX 78148
512-659-2112

David Stewart, Executive Director

Promoting physical fitness and good health by providing fun-filled, safe exercise in a stress-free environment is the hallmark of volkssporting.



American Walkers Association

6221 Robinson Road
Cincinnati, OH 45213
Irwin Carroll

Appalachian Long Distance Hikers

30 Donna Court
Merrimack, NH 03054
603-429-1981

Ron Keal, Coordinator

Founded: 1981 Members: 500

A social, educational, and work group that hosts an annual Gathering which includes sharing hiking experiences with other hikers and would be long distance hikers. Major focus is the Appalachian Trail.



Appalachian Trail Conference (ATC)

PO Box 807
Harpers Ferry, WV 25425
304-535-6331 Fax: 304-535-2667

David Startzell, Executive Director

Founded: 1925 Members: 23,000

The 2,153-mile Appalachian Trail is a volunteer-built, volunteer-maintained, and volunteer-managed national park, the skinniest in the United States and the only one in which the overwhelming majority of the field work is done by volunteers. The maintaining clubs are listed by state, from north to south.



ATC Member Trail-Maintaining Clubs:

Maine ATC (ME)	Cumberland Valley AT
Appalachian Mountain Club (MA)	Management Association (PA)
Dartmouth Outing Club (NH)	Mountain Club of Maryland (MD)
Green Mountain Club (VT)	Potomac ATC (VA-MD-PA)
AMC-Berkshire Chapter (MA)	Old Dominion ATC (VA)
AMC-Connecticut Chapter (CT)	Tidewater ATC (VA)
New York-New Jersey Conf.	Natural Bridge ATC (VA)
Keystone Trails Association (PA)	Roanoke ATC (VA)
Springfield Trails Club (PA)	Kanawha Trail Club (VA)
Batona Hiking Club - (PA)	Virginia Tech Outing Club (VA)
AMC-Delaware Valley Chpt.	Piedmont Appalachian Trail Hikers
Philadelphia Trail Club (PA)	Mt. Rogers ATC (VA)
Blue Mountain Eagle Climbing	Tennessee Eastman Hiking Club (TN)
Allentown Hiking Club (PA)	Carolina Mountain Club (NC)
Brandywine Valley Outing Club	Smoky Mountains Hiking Club (NC-TN)
Susquehanna AT Club (PA)	Natahala Hiking Club (NC)
York Hiking Club (PA)	Georgia ATC (GA)
Wilmington Trail Club (PA)	

Backcountry Horsemen of America

4408 Wible Road
Bakersfield, CA 93313
805-832-1150 Fax: 805-832-0971

Mylon Filkins

Founded: 1985 Members: 8,000

This national organization works to perpetuate the common sense use of recreational stock in the backcountry and wilderness.



Bicycle Federation of America

1506 21st Street, NW, Suite 200
Washington, DC 20036
202-463-6622 Fax: 202-463-6625
William C. Wilkinson III

Bicycle U.S.A

444 W. Third Street
Dayton, OH 45402-1453
Garrett McDonough

NATIONAL ORGANIZATIONS

Big City Mountaineers, Inc.

24 Cathedral Place, Suite 300
St. Augustine, FL 32084-4428

Jim Kern, Founder

Founded: 1990

This group provides backcountry experiences to disadvantaged teens.

Blue Ribbon Coalition Inc.

PO Box 5449

Pocatello, ID 83202

208-237-1557 Fax: 208-237-1566

Clark L Collins, Executive Director

Founded: 1987 Members: 300+

Preserving our natural resources for the public instead of from the public.

Continental Divide Trail Society

3704 N. Charles Street, Suite 601

Baltimore, MD 21218-2300

410-235-9610

James R. Wolf, Executive Director



Creative Wilderness Experience

PO Box 46

Hainesport, NJ 08036

609-654-0625

John Anderson

Founded: 1988

Creative Wilderness Experience consists of planners, designers of health planning, resource development and injury control engineering in outdoor wilderness recreation for public and private parks and managers.

Cycle America

PO Box 485

Cannon Falls, MN 55009

507-263-2665 Fax: 507-263-0873

Don Haugo

Founded: 1988 Members: 3,000

We provide hiking and bicycling tours across America's most scenic areas.

Equestrian Trails

13741 Foothill Boulevard, Suite 220

Sylmar, CA 91342

818-362-6819

Holly Carson

Founded: 1944 Members: 4,000

Equestrian Trails is dedicated to the acquisition and preservation of trails, good horsemanship and equine legislation.

Highpointers Club

PO Box 327

Mountain Home, AR 72653

501-491-5592

Jack Longacre

Founded: 1987 Members: 1,030

Our members aspire to climb the highest points in all 50 states.

International Association of Runners and Walkers

2903 29th Street

San Diego, CA 92104-4912

Dr. Ozzie Gontang, Ph.D.

International Llama Association

2755 South Locust Street, Suite 114

Denver, CO 80222

303-756-9004 Fax: 303-756-8794

Sandy Chapman

Members: 2,250

The Association is dedicated to advancing the well-being of llamas and the interests of llama enthusiasts.



International Mountain Biking Association (IMBA)

PO Box 7578

Boulder, CO 80306

Tim Blumenthal

Founded: 1988 Members: 2,000

IMBA is dedicated to the promotion of mountain bicycling that is environmentally sound and socially responsible.

International Snowmobile Industry Association

3975 University Drive, Suite 310

Fairfax, VA 22030

703-273-9606

Catherine Ahern

Founded: 1965

The Association fosters the growth of both the industry and sport of snowmobiling and to promote public understanding of the sport as an enjoyable, safe and economical form of recreation.

League of American Bicyclists (LAB)

190 W. Ostend Street, Suite 120

Baltimore, MD 21230 4106

410-539-3399 Fax: 410-539-3496

Gilbert Clark, Executive Director

Founded: 1880 (as League of American Wheelmen)

Members: 32,000

To protect and defend the rights of bicyclists through education and advocacy.

NATIONAL ORGANIZATIONS

Leave No Trace, Inc.

PO Box 997
Boulder, CO 80306
303-442-8222 Fax: 303-444-3284

Jim Landman, Executive Director

Founded: 1994

Lewis and Clark Trail Heritage Foundation

PO Box 3434
Great Falls, MT 59403
406-453-7091 Fax: 406-454-5492

Dr. Bob Gatten, President

Founded: 1969 Members: 1,475

To stimulate public interest in matters relating to the Lewis and Clark expedition. It is also the citizen support organization for the Lewis and Clark National Historic Trail.



Motorcycle Industry Council

1235 Jefferson Davis Highway, Suite 600
Arlington, VA 22202
703-521-0444 Fax: 703-416-2269

Ryck Lydecker

Founded: 1914

The Council promotes responsible use of off-highway motorcycles and ATVs through its rider support program and Rightrider Campaign.



National Association of State Trail Administrators

c/o Division of Parks and Outdoor Recreation
1313 Sherman Street, Room 61B
Denver, CO 80203
303-866-3437 x306

Stuart Macdonald

National ATV Owners Association

280 Horseshoe Trail Road
Denver, PA 17517
Chard Miller

National Cycling Federation

1750 E. Boulder Street
Colorado Springs, CO 80909
719-578-4581 Fax: 719-578-4596

Jerry Lace, Executive Director

The Federation promotes the sport of cycling in the US and provides services and support to its members.

National Handicap Sports

451 Hungerford Road, Suite 100
Rockville, MD 20850
Kirk Bauer



National Horse Lovers Association

RD 2 Box 2230
Wampum, PA 16157 *Del Grimm*

National Off-Road Bicycle Association

1750 E. Boulder
Colorado Springs, CO 80909
719-578-4581 Fax: 719-578-4596
Philip Milburn

National OHV Conservation Council

3005 S. 12th Street
Sheboygan, WI 53081
414-458-3332 Fax: 414-458-3666

Randy Harden

Founded: 1992

The Council strives to create an ongoing communications forum through which OHV enthusiasts can share information, experiences, educational opportunities, and partners in creating a positive image of the sport.

Native Trails, Inc.

Box 240
Waldoboro, ME 04572
207-832-5255
Mike Krepner

North American Trail Ride Conference

PO Box 338
Sedalia, CO 80135
303-688-2292 Fax: 303-688-2510
Laurie Butterfield
Founded: 1961 Members: 2,000

North Country Trail Association

3777 Sparks Drive, SE, Suite 105
Grand Rapids, MI 49546
616-975-0831 Fax: 616-975-0957
Derek Blount, President

The Association is the citizen support group for the 3,100 mile North Country National Scenic Trail which runs from New York to North Dakota.



Partnership for the National Trails System

214 N. Henry Street, Suite 203
Madison, WI 53703
608-249-7870 Fax: 608-257-3513
Gary Werner, Chair
Founded: 1991

This partnership of support organizations is working to achieve adequate funding and administrative authority and support necessary to realizing the full potential of the 19 Congressionally designated National Scenic and National Historic Trails.

NATIONAL ORGANIZATIONS

Rails-to-Trails Conservancy (RTC)

1400 16th Street, NW, Suite 300
Washington, DC 20036
202-797-5400 Fax: 202-797-5411

David Burwell, President

Founded: 1986 Members: 60,000

The mission of the Conservancy is to enhance America's communities and countryside by converting thousands of miles of abandoned rail corridors, and connecting open space, into a nationwide network of public trails.



RTC has chapters in the following states:

Florida	Illinois
Michigan	Ohio
Pennsylvania	Washington.

Road Runners Club of America

1150 S. Washington Street, Suite 250
Alexandria, VA 22314
703-836-0558 Fax: 703-836-4430

Henley Gobble

Founded: 1958 Members: 160,000

The organization is dedicated to promoting long distance running as a competitive sport and as healthful exercise.

Sierra Club - Outings Department

730 Polk Street
San Francisco, CA 94109
415-923-5630

Founded: 1892 Members: 500,000

The Outings Department of the Sierra Club seeks to bring people to the wilderness for fun and education regarding conservation issues.

Specialty Vehicle Institute of America

1235 Jefferson Davis Highway, Suite 600
Arlington, VA 22202
703-416-0444 Fax: 703-416-2269

Ryck Lydecker

The Institute promotes responsible use of ATV's through its rider support program and rightrider campaign.

The Conservation Fund

1800 North Kent Street, Suite 1120
Arlington, VA 22201
703-525-6300 Fax: 703-525-4610

Ed McMahon, Director of American Greenways

Founded: 1986

The Conservation Fund was established to purchase and protect land for greenways, parks, wildlife refuges and historic sites. The greenways program provides small grants, information and technical assistance to trail organizations.

Transcontinental Trail Association

5520 Woodlawn Avenue N.
Seattle, WA 98103
206-632-1199 Fax: 206-633-2429

Fred Wert

Founded: 1990

The Association is planning to build a non-motorized loop trail across the northern part of the U.S. and the southern part of Canada.

Tread Lightly

298 24th Street, Suite 325-C
Ogden, UT 84401
801-627-0077 Fax: 801-621-8633

Lori McNeely

Founded: 1990 Members: 3,000

Tread Lightly is dedicated to protect public and private lands through education.



REGIONAL ORGANIZATIONS

NEW ENGLAND

Appalachian Mountain Club (AMC)

5 Joy Street
Boston, MA 02108
617-523-0636

Founded: 1876 Members: 62,000

Andrew Falander, Executive Director

AMC is one of the oldest and largest trail organizations in the nation. Land preservation and environmental advocacy are their major concerns. AMC also organizes events in all types of non-motorized trail activities, including canoeing. The Club also has an extensive volunteer work service program and owns and operates an extensive hut system along the Appalachian Trail in the White Mountains.



New England 4-Wheelers Club, Inc.

12 B Mendon Street
Hopedale, MA 01747
508-478-1608

Richard Banfield

New England Mountain Bike Association

69 Spring Street
Cambridge, MA 02141
617-497-6891

Heidi Davis

New England Trails Conference

33 Knollwood Drive
East Longmeadow, MA 01028
413-525-7052

Forrest E. House

The Conference's interests are in hiking, trail construction, maintenance and conservation.

New England Trail Riders

Box 478
Ellington, CT 06029
208-875-5757

Southern New England Trails Conference (SNETC)

PO Box 730
Millville, MA 01529
508-883-3725 Fax: 508-879-1059
Founded: 1977

SNETC supports the principle of multiple use as an equitable means of land management that benefits the broadest possible range of users.

EAST

East Coast Greenway Coalition

481 Post Road
Wakefield, RI 02879
401/789-1706 Fax: 401/789-1706

Karen Votava

The Coalition is working to link together a chain of trails and greenways for multi-purpose use from Boston to Florida.

Overmountain Victory Trail Association

PO Box 632
Manassas Park, VA 22111
703-368-9577

Bob Sweeny, President

This support organization for the Overmountain Victory National Historic Trail organizes a reenactment each year on the 220 mile route starting at Abington, Virginia, crossing Eastern Tennessee, over the mountains of North Carolina and ending at Kings Mountain, South Carolina.

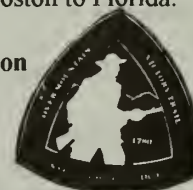

MIDWEST

Illinois-Missouri Trails Coalition

1306 St. Louis Street
Edwardsville, IL 62025
George Arnold

Midwest Bike Association

2509 Pearl Court, SE
Rochester, MN 55904
507-282-8274
Ron Moffitt

Midwest Trail Rider Association

1137 Gravois
Fenton, MO 63026
Al Hejlek

Minnesota - Wisconsin Boundary Area Commission

619 Second Street
Hudson, WI 54016
715-386-9444

The mission is to do research and make recommendations to our sponsor states about the protection, use, and development of Mississippi and St. Croix River Valleys.

REGIONAL ORGANIZATIONS

Sierra Club

Midwest Office

214 N. Henry Street, Suite 203
Madison, WI 53703

Brett Halsey

The Club's purpose is to protect the wild places of the earth; practice and promote the responsible use of the earth's ecosystems and resources; educate and enlist humanity to protect and restore the quality of natural and human environment; and use all lawful means to carry out these objectives.

Mormon Trail Association

2011 E. Bryan Avenue
Salt Lake City, UT 84108
801-280-1811

Mike Landon, President

The Organization coordinates volunteer support for the Mormon Pioneer National Historic Trail.



National Pony Express Association

440 Garner Lake Road
Gillette, WY 82716
916-456-7404

Wendall Overfield, President

Founded: 1990 Members: 400+

To mark, map, interpret and publish information on the Pony Express route and its history.

Oregon California Trail Association (OCTA)

PO Box 1019
Independence, MO 64051-0519
816-252-2276

Jackie Lewin, President

OCTA, the Nation's largest historic trail organization, seeks to preserve the remnants of several westward migration trails through education, research, and volunteer activities.



Santa Fe Trail Association

c/o Santa Fe Trail Center
RR 3
Larned, KS 67550
316-285-2054



Trail of Tears Association

PO Box 2069
Cherokee, NC 28719



ROCKY MOUNTAIN

Continental Divide Trail Alliance

PO Box 628
Pine, CO 80470
303-838-3760 Fax: 303-275-5366
Bruce & Paula Ward

Nez Perce National Historic Trail Foundation

PO Box 20197
Missoula, MT 59801
406-728-7649
Steve Russell, President



Sierra Club

Rocky Mountain Chapter

777 Grant Street, Suite 606
Denver, CO 80203
303-861-8819

The Club's purpose is to protect the wild places of the earth; practice and promote the responsible use of the earth's ecosystems and resources; educate and enlist humanity to protect and restore the quality of natural and human environment; and use all lawful means to carry out these objectives.

WEST

Desert Trail Association

PO Box 34
Madras, OR 97741
503-281-8891

Great Western Trail Association

325 25th Street
Ogden, UT 84401-2310
801-625-5774 Fax: 801-625-5170



Pacific Crest Trail Association (PCTA)

5323 Elkhorn Boulevard, Suite 256
Sacramento, CA 95842
800-817-2243

Dr. Ben York, President

PCTA offers information and volunteer support for the Pacific Crest National Scenic Trail in Washington, Oregon, and California.



Western States Trail Foundation

PO Box 4091
Auburn, CA 95604
Joan Dowis

ALABAMA - ALASKA

ALABAMA

STATEWIDE CITIZEN ORGANIZATIONS

Alabama Appalachian Association

609 S. 4th Street
Gadsden, AL 35901
Danny Crownover

Sierra Club - Alabama Chapter

1330 21st Way S., Suite 110
Birmingham, AL 35205-3904
205-933-9269 Fax: 205-939-1020
Sheila Holbrook-White

Founded: 1892 Members: 3,500

The chapter has been and continues to be a "trailblazer" for wilderness areas through its statewide efforts, as well as on the local group level.

LOCAL CITIZEN ORGANIZATIONS

Anniston Outdoor Association

PO Box 670
Anniston, AL 36202
Keith Hudson

Birmingham Urban Mountain Pedalers

PO Box 590061
Birmingham, AL 35259
205-879-8373
Kenneth Hester

Founded: 1988

Promotes the safe and responsible use of mountain bikes and promotes additional trail access where appropriate.

Lower Appalachian Mountain Club

PO Box 380621
Birmingham, AL 35238
205-991-7609
E. Lee Trinkle, President

Vulcan Trail Association

PO Box 19116
Birmingham, AL 35219
205-991-7762

STATE GOVERNMENT DEPARTMENTS

Alabama Economic and Community Affairs

PO Box 5690
Montgomery, AL 36103
334-242-5483 Fax: 334-242-3381
Jon Strickland, State Trails Coordinator

Alabama Bureau of Urban Planning

1409 Coliseum Boulevard
Montgomery, AL 36130
205-242-6089
William Couch, Bicycle/Pedestrian Coordinator

ALASKA

STATEWIDE CITIZEN ORGANIZATIONS

Alaska Dog Mushers Association

Box 662
Fairbanks, AK 99707

Alaskan Sled Dog and Racing Association

11525 Old Glenn Highway
Eagle River, AK 99577
907-694-9665 Fax: 907-694-9024
Susan Wagnon

Founded: 1949 Members: 250

The organization is dedicated to preserving and promoting open class speed racing.

Alaska Snowmobile Association

PO Box 210427
Anchorage, AK 99521-0427
907-688-9667
Glenda Smith, President
Founded: 1986 Membership: 1,650

Challenge Alaska

PO Box 110065
Anchorage, AK 99511-0065
907-563-2658
Patrick Reinhart, Executive Director
Challenge provides recreation to people with disabilities.

Iditarod Trail Committee

PO Box 870800
Wasilla, AK 99687
907-373-6998
Stan Hooley, Executive Director



LOCAL CITIZEN ORGANIZATIONS

Anchorage Snowmobile Club Inc.

PO Box 232196
Anchorage, AK 99523
907-566-0272 Fax: 907-243-2917
Founded: 1992 Members: 517
A family-oriented Club, promoting reasonable access to municipal public lands, safety education, public service, and fun rides.

ALASKA

Alaska Trails and Greenway Coalition

1553 H Street

Anchorage, AK 99501

907-277-8735

Ron Crenshaw, President

Founded: 1994 Membership: 200

The Coalition promotes development of trails, appropriate use, and year round maintenance for all modes and abilities.



Chugiak Dog Mushers Association

PO Box 671523

Chugiak, AK 99567

907-688-2610 Fax: 907-688-6512

Dixie Waddell

Founded: 1950 Members: 150+

The organization promotes the sport of dog mushing with emphasis on care, training, education, and careful breeding.

Dalton Trail Sled Dog Association

Box 826

Haines, AK 99827

907-766-3242

Founded: 1990

The Association promotes proper care of sled dogs and organizes local races.

Haines Ski and Hiking Club

PO Box 491, Haines, AK 99827

907-766-2876 Fax: 907-766-2876

Dan Egolf

Founded: 1965

The Club promotes and sponsors safe enjoyable backcountry skiing, snowboarding and non motorized wilderness travel in Alaska and British Columbia.

Iditarod Trail Blazers

Box 1923

Seward, AK 99644

907-224-3518

Dan Seavey, Chair

Kachemak Heritage Land Trust

PO Box 2400

Homer, AK 99603

907-235-5263 Fax: 907-235-2986

Richard Purington

Founded: 1989 Members: 340

The Trust was founded to preserve the wildlife, open space, cultural, recreational and scenic values of the Kenai Peninsula through the acquisition of land and conservation easements.

Mat-Su Trails Council

PO Box 2356, Palmer, AK 99645

907-745-2554 Fax: 907-745-9825

Founded: 1991

The Council is dedicated to the preservation, conservation and dedication of trails and public right of ways in all regions in Alaska.

Mountaineering Club of Alaska

PO Box 102037

Anchorage, AK 99510

907-243-6521

Mark Miller, President

Taku Conservation Society

1700 Branta Road

Juneau, AK 99801

907-789-7540

Mary Lou King, President

The Society works to establish and upgrade local trails and public use cabins. It also lobbies for good land use planning and other environmental issues.

Trail Mix, Inc.

PO Box 211414

Auk Bay, AK 99821-1414

907-586-6271

Bill Chisham, President

Trail Mix is a non-profit organization of volunteers working in partnership with government agencies responsible for building and maintaining Juneau area public trails.

STATE GOVERNMENT DEPARTMENTS

Alaska Division of Parks and Outdoor Recreation

PO Box 107001

Anchorage, AK 99510-7001

907-762-2613 Fax: 907-762-2535

Ron Crenshaw, State Trails Coordinator

Alaska Department of Transportation

3131 Channel Drive

Juneau, AK 99811-7898

907-465-6975 Fax: 907-465-2460



ARIZONA

ARIZONA

STATEWIDE CITIZEN ORGANIZATIONS

Arizona Motorcycle Dealers Association

6717 E. McDowell

Scotsdale, AZ 85257

602-994-8400 Fax: 602-949-8024

Don Drake

Founded: 1978

Promotes motorcycling as a safe, fun recreation throughout Arizona.

Arizona Off-Highway Vehicle Association

9430 E. Golf Links, Suite 230

Tucson, AZ 85730-1337

602-296-3993

George Wysopal

Founded: 1990 Members: 150

The Association presents timely information to the members of political or recreational significance relating to OHV activities.

Arizona State Horesmen's Association

29210 N. 64th Street

Phoenix, AZ 85331

Jean Anderson

Arizona Trail Association

PO Box 36736

Phoenix, AZ 85067

602-252-4794

Van Hancock, President

Founded: 1993 Members: 250

Greater Arizona Bicycling Association

PO Box 43273

Tucson, AZ 85733

Gil Russell

Mountain Bike Association of Arizona

PO Box 32728

Phoenix, AZ 85064

602-244-1441

Gary Kuhstoss

Green Valley Hiking Club

PO Box 1074

Green Valley, AZ 85622

602-625-2573

Huachuca Hiking Club

3629 E. Ojibwa

Sierra Vista, AZ 85635

602-458-4100 *Ed Dvorak*

Founded: 1973 Members: 51

The Club schedules local hikes and also lends a helping hand to the Forest Rangers. They have an Adopt-A-Trail program and are very active in the Arizona Trail.

Pima Trails Association

PO Box 41358

Tucson, AZ 85717

602-577-7919 Fax: 602-290-0969

Deborah Suppes

Founded: 1987 Members: 300

The Association helps protect and preserve trails in Pima County.

Red Rock Pathways

50 Yucca Street

Sedona, AZ 86351

This non-profit lobbying organization is committed to building transportation and recreational pathway corridors around Sedona, Arizona.

Sierra Club - Grand Canyon Chapter

516 E. Portland Street

Phoenix, AZ 85004

602-253-8633

Members: 9,000+

Grand Canyon Chapter strives to explore, enjoy, and protect the wild places of the earth.

Skyliner Hiking Club

1680 Rainbow Road

Cottonwood, AZ 86326

602-634-7633 *Lynne Tingley*

Founded: 1988

The Club supplies a way for people to relax and learn about flora and fauna.

Tucson Orienteering Club

PO Box 13012

Tucson, AZ 85732

520-571-1155

Founded: 1984 Members: 100

The Club promotes the sport of orienteering with regular meets, training exercises and map development.

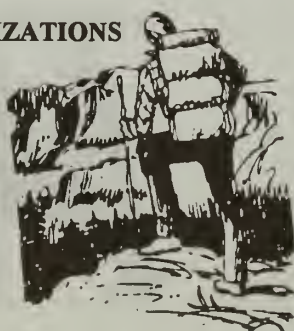

LOCAL CITIZEN ORGANIZATIONS

Central Arizona Backpackers

1402 W Cheyenne Drive

Chandler, AZ 85224

602-396-1266

ARIZONA - ARKANSAS - CALIFORNIA

STATE GOVERNMENT DEPARTMENTS

Arizona State Parks

1300 W. Washington
Phoenix, AZ 85007
602-542-4662 Fax: 602-542-4180
Pam Gluck, State Trails Coordinator

Arizona Department of Transportation

206 South 17th Avenue, Suite 340B
Phoenix, AZ 85007
602-255-8010 Fax: 602-256-7563
Steve Hancock, Bicycle Coordinator



ARKANSAS

STATEWIDE CITIZEN ORGANIZATIONS

Arkansas Trails Council

Rt 3 Box 220
Mena, AR 71953
501-394-2382 Fax: 501-394-2389
Thomas Ferguson

Arkansas Trail Riders Association Inc.

2521 Lorance Drive
Little Rock, AR 72206
501-888-4876
Trudy Kincade
Founded: 1982 Members: 100
These trail riders work to preserve, maintain and establish trails and campgrounds for equestrians.

Ozark Society, Inc.

c/o Ritchie
1509 Old Forge
Little Rock, AR 72207
501-682-4915

LOCAL CITIZEN ORGANIZATIONS

Northeast Arkansas Striders

120 N. 2nd Street
Paragould, AR 72450
501-236-6972 Fax: 501-236-3528
Ethan Busby
Promotes physical fitness in northeast Arkansas and southeast Missouri.

Ozark Highlands Trail Association

411 Patricia Lane
Fayetteville, AR 72703
501-442-2799
Tim Ernst, President
This Association has developed the Ozark Highland Trail in northwest Arkansas. Currently they perform regular maintenance to preserve the Trail.

STATE GOVERNMENT DEPARTMENTS

Arkansas State Parks

One Capital Mall
Little Rock, AR 72201
501-682-1301 Fax: 501-682-1364
Kenneth Eastin, State Trails Coordinator

Arkansas Highway and Transportation Department

PO Box 2261
Little Rock, AR 72203
501-569-2115 Fax: 501-569-2476
Steve Weston, Bicycle Coordinator



CALIFORNIA

STATEWIDE CITIZEN ORGANIZATIONS

American Discovery Trail -California Section

66 Loma Vista Drive
Orinda, CA 94563
510-254-7341 Fax: 510-254-1521
John Fazel, State ADT Coordinator

Amigos de Anza

1350 Castle Rock Road
Walnut Creek, CA 94598
510-926-1081
Gary Cartwright, Coordinator
The Amigos support protection and development of the Juan Bautista De Anza National Historic Trail.

Backcountry Horsemen of California

PO Box 520
Springville, CA 93265
209-539-3394 Fax: 209-539-2328
Charles Morgan
Founded: 1981 Members: 2,500
These horsemen are dedicated to gentle use of California trails and backcountry.

CALIFORNIA

California State Horsemen's Association

6456 Frank Avenue
Mira Loma, CA 91752
Mary Turner-Sharp

California Trails Foundation

PO Box 1029
San Juan Capistrano, CA 92693
714-493-4222 *Ilse Byrnes*

Concerned Off Road Bicyclists Association

26039 Mulholland Highway
Calabasas, CA 91302
Peter Heumann

California Association Bicycling Organization

2601 E. Victoria Street, Suite 344
Rancho Doming., CA 90220
310-639-9348 *Ruth E. Barnes*
Founded: 1972 Members: 75
The Organization fosters and promotes a favorable climate for bicycling in California.

California Recreational Trails Committee

6055 McNeely Way
Orangevale, CA 95662
916-653-8803 *Charlie Willard*
Founded: 1968
The Committee is appointed by the Governor to advise the Department of Recreation on all types of trail matters.

Coastwalk

1389 Cooper Road
Sebastopol, CA 95472
707-829-6689
Richard Nichols
Founded: 1983 Members: 300
Educates citizens and public officials about coastal conservation and advocates for a continuous California Coastal Trail (CCT).

Heritage Trails Fund

5301 Pine Hollow Road
Concord, CA 94521
510-672-5072 Fax: 510-943-7431
George H. Cardinet, Jr, Executive Director

Sierra Club - Nevada Group

PO Box 1042
Nevada City, CA 95959
916-587-1149
Conservation Committee
Founded: 1982 Members: 1,300

LOCAL CITIZEN ORGANIZATIONS

Backpack Section Loma Prieta Chapter Sierra Club

3921 E. Bayshore Road
Palo Alto, CA 94303
415-949-0838 *Joann S. Cobb*
Founded: 1956 Members: 150
This section explores California wilderness and scenic areas on trips ranging from weekends to a couple of weeks in duration, whatever the season.

Bay Area Ridge Trail Council

311 California Street, Suite 510
San Francisco, CA 94104
415-391-0697 Fax: 415-391-2649
Barbara Rice, Executive Director
Founded: 1987 Members: 5,000
The Council coordinates the development of a ridgeline trail surrounding San Francisco Bay that connects the Bay Area's parks and open spaces.

San Francisco Bay Trail

PO Box 2050
Oakland, CA 94604
510-464-7935 Fax: 510-464-7970
Jill Keimach
Founded: 1989 Members: 4,000
The group is working to develop a 400 mile regional network of hiking and bicycling trails designed to provide a unique and wonderful opportunity for people to learn about the Bay.

Berkeley Hiking Club

Box 147
Berkeley, CA 94701
415-843-5738

Calabasas Posse

27050 Agoura Road
Agoura, CA 91301
818-878-1808 Fax: 818-880-5209
Tom McGee

Founded: 1933

The mounted Posse enforces state laws and local ordinances within its jurisdiction.

Clear Lake Horsemen's Association

2154 Scotts Valley Road
Lakeport, CA 95453
707-263-4667
Patty Patten
Founded: 1946 Members: 95
The Association's basic interests are in trail riding.



CALIFORNIA

Coachella Valley Trails Council
PO Box 4063
Palm Springs, CA 92262
Bill Hillman

Colusa County Trails Council
PO Box 767
Colusa, CA 95932
916-458-4069
Rosemary Hicks
Founded: 1978

Desert Riders
2787 Plaimor
Palm Springs, CA 92262
619-327-9349 Fax: 619-325-4675
Frank M. Bogert
Founded: 1930 Members: 246
Desert Riders started in 1930 as a horse back riding group with rides every Tuesday. We have built 265 miles of trails in all the canyons in our area.

East Bay Area Trails Council
PO Box 5381
Oakland, CA 94605
510-635-0135, Trail Coordinator Fax: 510-569-1417
Peter Bluhon, President
Members: 200

East Bay Bicycle Coalition
PO Box 1736
Oakland, CA 94604
Robert Raburn
Founded: 1972 Members: 300
The Coalition is a bicycle advocate in Alameda and Contra Costa Counties; promoting bicycling as an everyday means of recreation and transportation.

Equestrian Trails, Inc. - Corral 63
PO Box 787
Agoura, CA 91376
Grant Gerson

Glendora Trails Committee
116 E. Foothill, B1
Glendora, CA 91741
Dee Hupp Founded: 1983
The Committee works with developers, city government and the public to develop and maintain trails in wilderness areas.



Hayward Hiking Club
PO Box 367
Hayward, CA 94543
415-582-0942

**Hermosa Valley Greenbelt
Community Resources Development**
710 Pier Avenue
Hermosa Beach, CA 90254
310-318-0280 Fax: 310-372-6186

High Sierra Stock Users Association
1102 N. Chinowth Street
Visalia, CA 93291
209-733-5770 Fax: 209-733-4922
Founded: 1983
The Association protects the right of stock users to use public lands for recreation where there is a historical basis for that use.

Jamul Trails Council, Inc.
PO Box 551
Jamul, CA 91935
619-669-1406
Kathy Holcomb Founded: 1990
The Council builds and maintains an interconnecting recreational trail system in Jamul, linking up to county regional trails and neighboring community trails. They also educate trail users.

JPL Trailbuilders
1764 Craig Avenue
Altadena, CA 91001
818-798-7256 *Bill and Kathie Reilly*
Founded: 1981
Works to build and restore trails in the Arroyo Seco District of the Angeles National Forest in Southern California.

La Canada Flint Ridge Trail Council
P. O. Box 852
La Canada-Flint, CA 91012
818-790-2679

Lafayette Trails Subcommittee
500 St. Mary Road
Lafayette, CA 94549
510-284-2232
Jennifer Russell
The Subcommittee guides efforts to secure trail easements according to the city's master plan, run the volunteer trail maintenance program, organizes weekend hikes and supports other recreation programs and activities.

CALIFORNIA

Laguna Mountain Volunteer Association

3348 Alpine Boulevard

Alpine, CA 92110

619-561-9965

Bill Kahn

Founded: 1985 Members: 254

The Association is dedicated to assisting the Descanso Ranger District of Cleveland National Forest and to serving the public to whom the Forest belongs.

Los Angeles Wheelmen

2212 Charnwood Avenue

Alhambra, CA 91803

213-225-2856

Hal Munn

Founded: 1945 Members: 500

The Wheelmen advocate improved facilities for cyclists.

Malibu Trails Association

28394 Rey de Copas

Malibu, CA 90265

Susan Heeley

Mt. Shasta Sno-Mobilers

PO Box 341

Mount Shasta, CA 96067

916-926-4073

Theresa Newby

Founded: 1972

Northern San Diego County Regional Trails

c/o City San Marcos

3 Civic Center Drive

San Marcos, CA 92069

619-744-9000 Fax: 619-752-1328

Craig Sargent-Beach

Founded: 1992

Eleven agencies in North San Diego County have joined together with a memorandum of understanding for interagency trail coordination.

Orange County Recreation Trails Committee

25901 Rich Springs Circle

Laguna Hills, CA 92653

714-643-0396 Fax: 714-362-9753

Marlene Sandler

Founded: 1989

The committee is pushing Orange County officials to complete the Orange County master plan of riding and hiking trails, which consists of approximately 3,000 miles of trails.

Oroville Bicycle Advisory Board

179 Almond Avenue Oroville, CA 95966

919-675-2462

Mike Heath

Founded: 1992

The Advisory Board promotes bicycling and hiking in southern Butte County, California and works on developing a network of trail systems, river parkways, and user facilities.

Pass Trails Association

40225 Dutton

Cherry Valley, CA 92223

909-845-8896 Fax: 909-845-9557

Dave Andrews

Founded: 1991 Members: 192

The Association is devoted to developing and building inter-linking trails.

Pebble Beach Riding and Trails Association

PO Box 1019

Pebble Beach, CA 93953

408-624-9113 Fax: 408-649-4282

Placer Bikeways and Trails

7589 Ridge Road

Newcastle, CA 95658

Jim Haaen-Smith

Ramona Trail Club

2433 Duraznitos Road

Ramona, CA 92065

619-789-1716 Fax: 619-789-3717

John Degenfelder

Members: 125

The Club is dedicated to the preservation of existing and the establishment of new hiking opportunities.

Ramona Trails Association

PO Box 2136

Ramona, CA 92065

Members: 100

The Association is dedicated to establishing and preserving hiking, mountain biking and equestrian trails in the area.

Ramona Arabian Horse Association

PO Box 215,

Ramona, CA 92065

619-561-2624 Fax: 619-260-4630

Vicki Coscia

The group promotes the Arabian horse and sponsor equestrian events.

CALIFORNIA

Rim Riders

1024 JF 321

Modesto, CA 95354

209-577-3042 Fax: 209-577-6173

Jim Palmer

Founded: 1978

The Rim Riders mission is to travel every road trail open to bicycles in northern California and beyond.

ROMP

PO Box 1723

Campbell, CA 95009-9348

408-298-1112

Berry Stevens

Founded: 1982 Members: 150

The purpose of ROMP is to gain access to public lands for mountain cyclists by cooperating with and educating land managers and other users, to promote multiple use of lands and encourage trail maintenance.

Sacramento Bicycle Hikers

PO Box 13066

Sacramento, CA 95813

916-922-9744

Founded: 1968 Members: 600

The Bicycle Hikers work to provide recreational cycling opportunities in the Sacramento area.

Sacramento Wheelmen

PO Box 19817

Sacramento, CA 95819 817

Founded: 1974 Members: 450

The Wheelmen organizes community supported activities, daily rides, and weekend trips. They also promote bicycle safety, paths, lanes, commuting and helmets for children.

San Gabriel Mountains Trail Builders

11216 Tujunga Canyon Road

Tujunga, CA 92042

818-352-9611

Charles Jones

Founded: 1984 Members: 150

The Trail Builders help with the planning, construction and maintenance of hiking trails in the Angeles National Forest and adjacent public lands.

San Diego County Trails Council, Inc.

PO Box 2727

El Cajon, CA 92021

619-563-5025 Fax: 619-561-8127

Maryanne Vancio

Founded: 1973

The Council promotes the acquisition, construction, preservation and maintenance of a countywide system of non-motorized, multi-use regional and community trails.

Santa Cruz County Cycling Club

PO Box 8342

Santa Cruz, CA 95061-8342

408-423-0829 *Robert Leibold*

Members: 200

Santa Cruz Mountains Trail Association

PO Box 1141

Los Altos, CA 94023-1141

Claude A. Look

Santa Monica Mountains Trail Council

24735 Mulholland Highway

Calabasas, CA 91302

818-222-4531 *Ted DePass*

Founded: 1972 Members: 150

Dedicated to establishing a non-motorized trail system throughout the Santa Monica Mountains and connecting this to adjacent trail systems.

Santa Clara Valley Horsemen's Association

20508 Henwood

San Jose, CA 95120

Janice Frazier

Founded: 1941 Members: 180

Promotes good fellowship between horsemen and a greater understanding of horses.

Sierra Adventures

c/o Inyo County Tobacco Program

207A W. South Street

Bishop, CA 93514

Sierra Club - Redwood Chapter

610 Willrush Street

Santa Rosa, CA 95401

707-546-6308 *Carol Vellutini*

Founded: 1892 Members: 5,000

The Redwood Chapter endeavors to study and preserve natural resources and biological diversity, to create park lands, to monitor environmental conditions and to study energy, pollution and toxic waste issues.

Sierra Club - San Diego Chapter

3820 Ray Street

San Diego, CA 92104

619-299-1743 Fax: 619-299-1744

Founded: 1892 Members: 13,000

CALIFORNIA

Sierra Club - Santa Ana Mountains Chapter

2783 Mendoza Drive
Costa Mesa, CA 92626

Ken Croker

Founded: 1892

This is one of three trail building groups in the Angeles Chapter of the Sierra Club. Our project is a cooperative one with the Cleveland National Forest.

Silicon Valley Bicycle Coalition

PO Box 831
Cupertino, CA 95015 831
415-965-8456

Bill Michel

Founded: 1970 Members: 350

The Coalition encourages the use of bicycles for transportation, and to influence local governments to make roads safe for bicycles.

Tahoe Rim Trail Fund, Inc.

PO Box 4647
Stateline, NV 89449
702-588-0686

Lynda McDowell, Executive Director

The organization coordinates backcountry trail loop along crests surrounding Lake Tahoe.

The Rancho Simi Trailblazers

1692 Sycamore Drive
Simi Valley, CA 93065
805-584-4400

Sharon Hamilton

Founded: 1993

Committed to the care and protection of our natural environment for the enjoyment of all through the maintenance, development and improvement of our local trail system.

Trail Center

3921 E. Bayshore Road, Suite 205A
Palo Alto, CA 94303
415-968-7065 Fax: 415-962-8234

Joan Schwan

Founded: 1987 Members: 750

The Center is committed to providing and promoting quality, environmentally appropriate trail opportunities and to encouraging land stewardship through volunteer programs.

Trancas Riders and Ropers

PO Box 686
Malibu, CA 90265

Rod Bergen

Truckee River Bicycle Trail-Parks and Recreation

PO Box 33
Tahoe City, CA 95730
Sandy Coombs

Valley Spokesmen

PO Box 2630
Dublin, CA 94568
510-828-5299

Bonnie Power

Founded: 1971 Members: 800

Valley Spokesmen is a touring organization providing opportunity for members to experience bicycle touring, racing, and mountain biking.

Western States Endurance Run

380 Hayes Street
San Francisco, CA 94102
415-861-1401 Fax: 415-861-1822

Tony Rossmann

The organization works to preserve and enhance the Western States Trail. They also organize and promote the Annual 100-mile Western States Run.

Willow Glen Trails Committee

1218 Willow Street
San Jose, CA 95125
415-424-2448

Lawrence Ames

Founded: 1984

The Committee is working to promote development of recreational trails in the Willow Glen District of San Jose and Santa Clara Counties.

STATE GOVERNMENT DEPARTMENTS

California Department of Parks and Recreation

1416 9th Street, Suite 1441-1
Sacramento, CA 95814
916-653-8803 Fax: 916-653-9824
Charlie Willard, State Trails Coordinator

California Transportation Department

PO Box 942874
Sacramento, CA 94274
916-322-9015
Rick Blunden, Bike-Pedestrian Coordinator



COLORADO

COLORADO

STATEWIDE CITIZEN ORGANIZATIONS

American Discovery Trail - Colorado Section

10597 N. Routt Lane
Westminster, CO 80021
303-465-1033 Fax: 303-894-3398
Alfred Kober, State ADT Coordinator

Bicycle Colorado

PO Box 3877
Golden, CO 80401
303-278-3290
Portis Masterson

Colorado Blizzards

PO Box 886
Loveland, CO 80539
303-667-3191 Fax: 303-223-6933
Mel Wolf

Colorado Blizzards help keep existing trails open for multi-use purposes and encourage opening of more trails. They also provide volunteer service to USDA Forest Service and Colorado State Parks to achieve their goals.

Colorado Motorcycle Trail Riders

PO Box 16925
Colorado Springs, CO 80935
719-687-2635
Frank Lilawsa

Founded: 1970 Members: 260
To educate motorcyclists on responsible trail use and to preserve and maintain trails, in cooperation with local forest district officials.



Colorado Mountain Club

710 10th Street, Suite 200
Golden, CO 80401
303-922-8976

Colorado Off Highway Vehicle Coalition

PO Box 620523
Littleton, CO 80162
303-744-6632 Fax: 303-722-3150
Jerry Abboud
Founded: 1987 Members: 3,950
Represent OHV users of all types, committed to the protection of our OHV privileges.

Colorado Snowmobile Association

246 South Holman
Golden, CO 80401
303-279-8436 *Jack Welch*
Founded: 1970 Members: 3,500
The Association represents snowmobilers in Colorado and North America. They work to provide for riding areas, trail grooming, and responsible use of snowmobiles.

Colorado Trail Foundation

548 Pine Song Trail
Golden, CO 80401
Gudy Gaskill, Chairman and Founder
Dedicated to building, maintaining, and monitoring the Colorado Trail from Denver to Durango.

Volunteers For Outdoor Colorado

1410 Grant, B105
Denver, CO 80203
303-830-7792 Fax: 303-832-6056
Dos Chappell, Executive Director
Founded: 1984 Members: 1,500
This organization works with volunteers to enhance preserve and protect the state's public lands and natural resources.



LOCAL CITIZEN ORGANIZATIONS

Cavalier Trail Riding Club Inc.

10590 Egerton Road
Colorado Springs, CO 80909
719-495-2906 *Iris J. Mosgrove*
Founded: 1955 Members: 110
The Club promotes acquaintance, friendship and fellowship among horsemen.

Clear Creek Bicycle Club

PO Box 496
Idaho Springs, CO 80452
303-567-4605 *Steve Pfeiff*
Founded: 1994



Promotes bicycling as a lifestyle for all ages, through youth riding and safety, road and mountain bicycle club rides, race team, trail building and planning.

CMTRA-Enduro-Quad Dusters

251 E. Ridge Drive
Woodland Park, CO 80863
719-687-3768
Ray White
Founded: 1993 Members: 300
This group organizes regional ATV enthusiasts in achieving maximum recreational enjoyment.

COLORADO

Colorado Mountain Club- Boulder Group

Chautauqua Park , 900 Baseline Road
Boulder, CO 80302

303-449-1135 Members: 2,300

The Club unites the knowledge of students, explorers and lovers of Colorado's mountains; to collect and disseminate information; to stimulate interest in the area; and to encourage preservation.

Colorado Plateau Mountain Bicycle Trail Association

PO Box 4602
Grand Junction, CO 81502
303-249-8055

Bill Harris

Founded: 1989 Members: 200+

The Association is dedicated to mountain bicycle trail development.

Long's Peak Trail Breakers

2212 Chivington Drive
Longmont, CO 80501
303-651-6752

Bruce Biszick

Founded: 1993

Promotes snowmobiling in general, keeping trails open to all users, and charity benefits as appropriate.

North Fork Trails Network

PO Box 62
Crawford, CO 81415
303-921-6400 Fax: 303-921-6500

Larry Mosher

Founded: 1988

The Network promotes and builds new trails in the Delta-Montrose County area for multipurpose use.

Pikes Peak Area Trails Coalalition

PO Box 34
Colorado Springs, CO 80901
719-635-4825

San Miguel County Trails Council

PO Box 1598
Telluride, CO 81435
303-728-3579

Vern Ebert

The Council develops goals for county master plan and for inclusion of a county—wide trails system in the master plan.

Summit Huts Association

PO Box 2830
Breckenridge, CO 80424
303-453-8583

John G. Warner

Founded: 1986 Members: 100

SHA is dedicated to building a system of backcountry cabins linked by non-motorized trails in Summit County, Colorado.

Team Evergreen Bicycle Club

PO Box 3804
Evergreen, CO 80439
303-674-6048
Founded: 1989 Members: 800

Uncompahgre Riverway

PO Box 34
Montrose, CO 81402
303-249-2436
Phil Helfrich
Founded: 1988

Ute Pass Trails Corridor Committee

11190 Hondo Avenue, Box 200
Green Mountain Falls, CO 80819
719-684-9811 Fax: 719-684-9811
Dick Bratton

Founded: 1994

The Committee is developing a trails master plan for the Ute Pass trails corridor, from Manitou Springs to Victor, in cooperation with the Rivers, Trails and Conservation Assistance program of the National Park Service

Weld County Four Wheelers

PO Box 552
Kersey, CO 80644
303-353-1863

Jolene Korgan

Founded: 1993

The organization encourages Tread Lightly ethics to 4 wheel drive enthusiasts and to help keep public lands open for public use.

Winter Park Fat Bicycle Club

PO Box 1337
Winter Park, CO 80482
303-887-2080

Amy C. Bauer

Founded: 1985

Provide a highly enjoyable mountain biking experience for all levels of riders.



COLORADO - CONNECTICUT

STATE GOVERNMENT DEPARTMENTS

Colorado Division of Parks & Recreation

1313 Sherman Street, Suite 618

Denver, CO 80203

303-866-3203 ext. 306 Fax: 303-866-3206

Stuart H Macdonald, State Trails Coordinator

Colorado Department of Highways

4201 East Arkansas

Denver, CO 80222

303-757-9982 Fax: 303-757-9707

Nancy (Dutko) Cifelli, Bicycle/Pedestrian Coordinator

CONNECTICUT

STATEWIDE CITIZEN ORGANIZATIONS

AMC Connecticut Chapter

268 Main Street, Suite 12

Danbury, CT 06810

203-743-7039

Henry Edmonds, Chair

Connecticut Forest and Park Association

16 Meriden Road

Rockfall, CT 6481

203-346-2372

John Hibbard

Members: 2,700

The Association has worked to preserve and enhance the state's natural environment and to provide forest, parks and recreation areas for public use and enjoyment.

Connecticut Greenways Council

c/o Fuss and O'Neill

146 Hartford Road

Manchester, CT 06040

203-646-2469

William O'Neill

Connecticut Horse Council

660 Greystone Road

Plymouth, CT 06782

203-754-6281

Diane Marie Ciano

Founded: 1969 Members: 2,200

Working to protect and further the rights of horses and horsemen in Connecticut.

Connecticut Trails

11 Argyle Road

Milford, CT 06460

Dick Blake

LOCAL CITIZEN ORGANIZATIONS

Farmington Canal Rail-Trail

1191 Ridge Road

North Haven, CT 06473

203-248-6582 Fax: 203-288-7571

Nancy Alderman

Founded: 1988 Members: 400

The group was formed to oversee the building of a biking, hiking jogging trail.

Hamden Parks and Recreation Department

Memorial Town Hall

Hamden, CT 06518

Robert Ceccolini

Harbur Hiking Club

Harbur Middle School

Burlington, CT 06013

203-673-6163

Dave Vibert

Founded: 1992

The Club is an intramural program at Har-Bar Middle School.

Mountain Laurel Trail Association

501 Skiff Mountain Road

Kent, CT 06757

203-672-4948

Katherine S. Kane

Founded: 1991 Members: 60

The Association works to preserve trails for non-motorized recreational use.

Somers Trails Association

105 Ninth District Road

Somers, CT 06071

203-749-2701

Jan Collins

Founded: 1989

We work to preserve and maintain a multi-use trail system in our community which is threatened by development.

TROTS

90 Liney Hall Lane

Wallingford, CT 06492

203-269-5205

Lisa Toman

Founded: 1986 Members: 60

This organization was establish and preserve horseback riding trails in south central Connecticut.



**Trail Riders
of Today**

CONNECTICUT - DELAWARE - DISTRICT OF COLUMBIA

Western Connecticut Orienteering Club

100 Braemar Drive
Cheshire, CT 06410
203-272-7354

Don Tall

Founded: 1986 Members: 200

STATE GOVERNMENT DEPARTMENTS

Connecticut Office of Parks and Recreation

165 Capitol Avenue
Hartford, CT 06106
203-424-3015

Joseph Hickey, State Trails Coordinator

Connecticut Department of Transportation

24 Wolcott Hill Road
Wethersfield, CT 06109
203-566-6450 Fax: 203-566-8943

Wayne DeCarli, Bicycle Coordinator

DELAWARE

STATEWIDE CITIZEN ORGANIZATIONS

American Discovery Trail -Delaware Section

609 Savannah Road
Lewes, DE 19958
302-645-6378 Fax: 302-645-3466

Jim Ippolito, State ADT Coordinator

Delaware Bicycle Council

Rd 6 Box 48
Georgetown, DE 19947
302-856-7303

Ron Jester

Founded: 1985

The Council was established to advise the Delaware Department of Transportation on bicycle-related concerns.

LOCAL CITIZEN ORGANIZATIONS

Wilmington Trail Club

PO Box 1184
Wilmington, DE 19899
302-656-1155

Founded: 1939

The Club's purpose is to provide opportunity for members to enjoy outdoor activities and to promote protection and restoration of places of natural beauty and interest.

STATE GOVERNMENT DEPARTMENTS

Delaware Department of Parks and Recreation

89 Kings Highway
Dover, DE 19903
302-739-5285 Fax: 302-739-3817
Susan Moorschel, State Trails Coordinator

Delaware Department of Transportation

89 Kings Highway
Dover, DE 19903
302-739-5285 Fax: 302-739-3817
Bicycle Coordinator

Delaware Department of Transportation

PO Box 778
Dover, DE 19903
302-739-2453
Elizabeth Holloway, Pedestrian Coordinator

DISTRICT OF COLUMBIA

Center Hiking Club

1412 Montague Street, NW
Washington, DC 20011
202-829-7749 *Michael McLain*

Washington Area Bicyclist Association

1819 H Street, NW, Suite 640
Washington, DC 20006
202-872-9830 Fax: 202-862-9762
Ellen Jones, Executive Director

Founded: 1972

The Association provides bicycle advocacy in the Washington, DC area and promotes trail development and maintenance for trails at the local, state and federal levels.

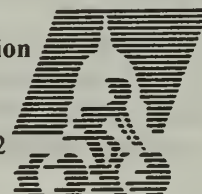

STATE GOVERNMENT DEPARTMENTS

Department of Recreation and Parks

3149 16th Street, NW, 4th Floor
Washington, DC 20010
202-673-7692 Fax: 202-673-2087
Theodore Pochter, State Trails Coordinator

District of Columbia Public Works

2000 14th Street, NW, 7th Floor
Washington, DC 20009
202-939-8016 Fax: 202-939-7185
Gilbert Williams, Bicycle/Pedestrian Coordinator

FLORIDA

FLORIDA

STATEWIDE CITIZEN ORGANIZATIONS

Florida Audubon Society

460 Highway 436, Suite 200
Casselberry, FL 32707-4939
407-206-8300 Fax: 407-260-9652
Bernie Yokel

Founded: 1900 Members: 35,000

The Society strives to heighten the awareness of young and old, to protect wildlife and preserve its habitat and to encourage wise use of nature's storehouse of resources.

Florida Freewheelers Inc.

PO Box 7201
Orlando, FL 32804
Rickey Browne

Florida Greenways

PO Box 5948
Tallahassee, FL 32314-5948
904-222-6277
Mark Benedict, Director

Florida Trail Association (FTA)

Box 13708
Gainesville, FL 32604
904-378-8823
Ethel Palmer, President

The Association strives to instill in Floridians and visitors an appreciation of, and desire to conserve, the natural beauty of Florida. FTA promotes the creation of hiking trails, including the Florida Trail, which will run the length of the state.

FTA, Big Cypress Chapter

485 NW 128th Street
N. Miami, FL 33168
305-688-4214
Belinda Martin

FTA, Central Florida Chapter

8248 Breeze Love Lane
Orlando, FL 32819
407-298-0253
Paul Eisenbrown

FTA, Happy Hoofers Chapter

1057 NE 34th Court
Oakland Park, FL 33334
305-566-0617
Kevin Butler



FTA, Heartland Chapter

709 Greenleaf Lane
Lake Wales, FL 33853
Rose Kellermann

FTA, Indian River Chapter

1109 Myrtle Lane
Cocoa, FL 32922
Chuck Tinters

FTA, Loxahatchee Chapter

747 Ilene Road W
W. Palm Beach, FL 33415
Kay Brand

FTA, N. Florida Trail Blazers

21 Dolphin Boulevard
Ponte Vedra Beach, FL 32082
Mark Nickerson

FTA, Suncoast Chapter

616 Greenbriar Drive
Brandon, FL 33511
Arlene Winnicki

Rails-To-Trails Conservancy - Florida

2545 Blaiirstone Pines Drive
Tallahassee, FL 32301
904-942-2379 Fax: 904-942-4431
Lynn Stein

LOCAL CITIZEN ORGANIZATIONS

Croom Trail Horseman

1512 Oak Hurst Drive
Brooksville, FL 34601
904-796-7138 *Mary Ann Herne*
Founded: 1989 Members: 140
Works to maintain horse trails in the Croom Reservation part of the Withlacoochee Forest in Hernando County.

Lake County Rail Trails, Inc.

PO Box 261
Howey in Hills, FL 32737
904-324-3077 *Audrey Reed*

Rails-To-Trails Withlacoochee

4805 East Stoer Lane
Floral City, FL 34436
Jim McCann
Founded: 1988 Members: 150
This is a support organization for the Withlacoochee State Trail.

FLORIDA - GEORGIA

Tallahassee-St. Marks Trail

Rails-to-Trails Conservancy - Florida Chapter

2545 Blainstone Pine Drive

Tallahassee, FL 32301

904-942-2379 Fax: 904-942-4431

Ken Bryan

Founded: 1990 Members: 3,800

To enhance America's communities and countrysides by converting thousands of miles of abandoned rail corridors and connecting open space into a nationwide network of public trails.

STATE GOVERNMENT DEPARTMENTS

Florida Department of Natural Resources Parks and Recreation

3900 Commonwealth Boulevard, Sta. 585

Tallahassee, FL 32399

904-488-5372

Collier Clark, State Trails Coordinator

Florida Department of Transportation

605 Suwanne Street MS-19

Tallahassee, FL 32399

904-487-1200 Fax: 904-922-2935

Dan Burden, Bicycle/Pedestrian Coordinator

Florida Canoe Trails

3900 Commonwealth Boulevard

Tallahassee, FL 32399-3000

904-487-4784

Mary Anne Koos



GEORGIA

STATEWIDE CITIZEN ORGANIZATIONS

Benton MacKaye Trail Association

PO Box 53271

Atlanta, GA 30305

404-987-8929

Bill Porter, President

Georgia Appalachian Trail Club

PO Box 654

Atlanta, GA 30301

404-264-3913

Jud Germon, Treasurer

Georgia Blind Adventurers

3680 Lindley Circle

Owder Springs, GA 30073

404-873-3930 Fax: 404-873-3930

Jim Cashin

The Adventurers seek to develop self-confidence among disabled persons. It enables blind and visually impaired members to enjoy fuller and more meaningful participation in society.

Georgia Orienteering Club

1720 S. Lumpkin Street

Athens, GA 30606

706-549-3068 Fax: 706-547-2706

Bill Cheatum

Founded: 1976 Members: 150

The Club is working toward making the sport of orienteering available in Georgia through the production of orienteering maps.

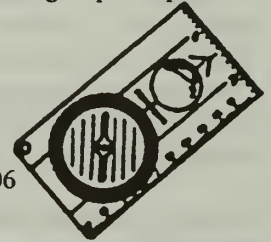

LOCAL CITIZEN ORGANIZATIONS

PATH Foundation

PO Box 14327

Atlanta, GA 30324

404-355-6438

Ed McBrayer

Founded: 1991 Members: 1,000

The Foundation supports building of greenway trails for the Atlanta area.

STATE GOVERNMENT DEPARTMENTS

Georgia Department of Natural Resources

Parks, Recreation and Historic Sites

200 Butler Street, SE, Suite 1352

Atlanta, GA 30334

404-706-8781 Fax: 404-656-1594

Henry Chambers, State Trails Coordinator

Georgia Department of Natural Resources

205 Butler Street, Suite 1352

Atlanta, GA 30334

404-656-2770 Fax: 404-651-5871

Alicia Soriano

Georgia Department of Transportation

#2 Capital Square, Room 345

Atlanta, GA 30334-1002

404-656-5356

Steve Yost, Bicycle Coordinator

HAWAII - IDAHO

HAWAII

STATEWIDE CITIZEN ORGANIZATIONS

E Mau Na Ala Hele

PO Box 6384

Kamuela, HI 96743

808-885-7759

Claire Hachmuth, President

Hawaiian Trail and Mountain Club

PO Box 2238

Honolulu, HI 96804

808-422-7830

Donna Davis-Brown

Founded: 1910 Members: 325

The Club is devoted to hiking and maintaining approximately 100 trails on Oahu.

LOCAL CITIZEN ORGANIZATIONS

Kona Hiking Club

PO Box 569

Captain Cook, HI 96709

808-329-5519

Jack Dalbey

Members: 250

STATE GOVERNMENT DEPARTMENTS

Hawaii Department of Natural Resources

567 S. King Street, Suite 132

Honolulu, HI 96813

808-587-0058 Fax: 808-587-0064

Christina Meller, State Trails Coordinator

Hawaii Division of Highways

869 Punchbowl Street

Honolulu, HI 96813

808-548-3258

Kenneth Au, Bicycle-Pedestrian Coordinator



IDAHO

STATEWIDE CITIZEN ORGANIZATIONS

Idaho Alpine Club

PO Box 2885

Idaho Falls, ID 83403-2885

208-533-7042 Fax: 208-533-7340

Steve Reiser

Founded: 1960 Members: 130

Supports and facilitates of non-motorized uses of wilderness.

Idaho ATV Association

7646 Lemhi Street, Suite 4

Boise, ID 83709

Tim Bernard

Idaho Trails Council, Inc.

PO Box 1629

Sun Valley, ID 83353

208-622-3046

Bernice E. Paige

Founded: 1974 Members: 180

The Council promotes the development, maintenance and proper use of Idaho's trails and the preservation of its trail resources.

LOCAL CITIZEN ORGANIZATIONS

Brush Bunch M.C.

W. 7225 Hanser Lake Road

Post Falls, ID 83854

208-773-0149

Tom Hildesheim

Founded: 1970

The Brush Bunch organizes family oriented outings; camping, motorcycling, snowmobiling, etc..

Moon Saddle Bicycle Club

PO Box 598

Pinehurst, ID 83850

208-786-3751

Mike and Debbie Domy

Founded: 1992

A social Association organized to promote safe bicycling in the Silver Valley region.

IDAHO - ILLINOIS

Nordic Voice

1718 N. 17th Street
Boise, ID 83702
208-344-7371

Ralph McAdams

Founded: 1991 Members: 100

Advocate for cross-country skiing by functioning as partners with public land managers and recreational program managers.

STATE GOVERNMENT DEPARTMENTS

Idaho Parks and Recreation Department

State House Mail
Boise, ID 83720
208-327-7444

Chuck Wells, State Trails Coordinator

Idaho Department of Transportation

PO Box 7129
Boise, ID 83707-1129
208-334-8296 Fax: 208-334-8583

John Barnes, Bicycle Coordinator

Idaho Department of Transportation

Box 7129
Boise, ID 83707
208-334-8488

Charlie Roundtree, Bicycle/Pedestrian Coordinator

ILLINOIS

STATEWIDE CITIZEN ORGANIZATIONS

American Discovery Trail- Illinois Section

1142 Winkleman Hill
Harrisburg, IL 62946
618-439-3103

John O'Dell, State ADT Coordinator

Illinois Association Snowmobile Clubs

8521 W. Loran Road
Pearl City, IL 61062
815-443-2263 Fax: 815-795-6507

Wes Block

Founded: 1972 Members: 4,000

To promote all activities for the common good of Illinois snowmobilers.



Illinois Trailriders

17049 W. Edwards Road
Antioch, IL 60002
708-395-0159

Ruby Holmquist

Founded: 1989 Members: 400

Advocacy for trails for equestrians and hikers, providing education in trail courtesies.



Rails-to-Trails Conservancy - Illinois Chapter

319 West Cook Street
Springfield, IL 62704

Sierra Club / Illinois Chapter

506 S. Wabash, Suite 505
Chicago, IL 60605
312-431-0158 Fax: 312-431-0172

The Club's mission is to explore, enjoy and protect the wild places of the earth.

LOCAL CITIZEN ORGANIZATIONS

Chief Shabbona Trail

1515 Burry Avenue
Joliet, IL 60435
815-727-7054
Snyder Watson
Founded: 1960

Evanston Bicycle Club

PO Box 1981
Evanston, IL 60204
708-866-7743
Founded: 1971 Members: 200

Friends of The I and M Canal

19 W. 580 83rd
Downers Grove, IL 60516

Friends of The Rock Island Trail

139 E. Washington Street
East Peoria, IL 61611
309-694-3196 Fax: 309-694-3230

George M. Burrier

Founded: 1972 Members: 100

This organization supports maintenance and development of a linear rails-to-trails state park, the Rock Island Trail.

Gateway Trailnet

4873 Indian Hills Road
Edwardsville, IL 62025
Denise Maxwell

ILLINOIS

Gee Haw Gang Saddle Club

c/o H and R Farms

Rt 2 Box 313

Pinckneyville, IL 62274

618-336-5235 Fax: 618-443-3356

Caroline Hill

Founded: 1993

The Club provides the opportunity to get people together, to learn about camping with horses. We want to learn, see, and inform people about all the trails in the Shawnee National Forestland beyond.

Green Bay Trail (Glencoe Section)

675 Village Court

Glencoe, IL 60022

708-835-4111

John Houde

Libertyville Trail

200 East Cook Avenue

Libertyville, IL 60048

Steve Magnusen

Naperville Saddle Club

23 W. 671 Hobson Road

Naperville, IL 60540

Margene Tracy

Founded: 1944

The Club gathers together people interested in horses and trail riding, to stimulate an interest in horse back riding and to support community projects.

North Shore Bicycle Trail

c/o Lake County Department of Transportation

600 W. Winchester Road

Libertyville, IL 60048

708-362-3950

Martin Buehler

Northeastern Illinois Association of Snowmobile Clubs

PO Box 378

Fox Lake, IL 60020

708-223-5240

Donald S. Schaefer

Founded: 1972 Members: 2,000

Openlands Project - Greenways

220 South State Street, Suite 1880

Chicago, IL 60605

312-427-4256 Fax: 312-427-6251

Ders Anderson

Founded: 1963 Members: 700

This organization is dedicated to improving the quality of life in northeast Illinois by increasing the amount, and enhancing the quality of open space available to the public.

Palatine Trail

250 E. Wood Street

Palatine, IL 60067

Fred Hall

Pimiteoui Trail Association

3016 N. Western Avenue

Peoria, IL 61604

309-688-1165

Carol J. Hallock

Founded: 1984 Members: 74

The Association builds, maintains, and hikes woodland trails through the Peoria Park District lands in Peoria, Illinois.

River To River Trail Society

1142 Winkleman Hill

Harrisburg, IL 62946

618-439-3103

John O'Dell

STATE GOVERNMENT DEPARTMENTS

Illinois Department of Conservation

524 South 2nd Street, Suite 310

Springfield, IL 62701

217-782-3715 Fax: 217-782-9599

Bob Thornbury, State Trails Coordinator

Illinois Department of Transportation

2300 S. Dirksen Parkway, Room 110

Springfield, IL 62764

217-785-2148 Fax: 217-524-0989

Craig Williams, Bicycle/Pedestrian Coordinator



INDIANA

INDIANA

STATEWIDE CITIZEN ORGANIZATIONS

American Discovery Trail - Indiana Section

4303 Greenway Drive
Indianapolis, IN 46220
317-255-6215

Ron Craig, State ADT Coordinator

Discover Indiana Riding Trails (D.I.R.T.)

4570 N. Brighton Street
Terre Haute, IN 47805
812-466-6190 Fax: 812-232-2327

Gary L Delong

Founded: 1993 Members: 678

The organization strives to create opportunities for responsible motorized trail and secondary road users.

Hoosier Hikers

PO Box 11101
South Bend, IN 46634
219-288-4226

Holly Pelking

Indiana Horse Council

13401 E. 600 S
Losantville, IN 47354
317-468-7347 *Pat Moore*

Indiana Off Road Association

Rt 8 Woods Trail
Columbia City, IN 46725

Indiana Snowmobile Association

18050 Shively Road
Bremen, IN 46506
Deak Thornton

Hoosier's Rails to Trails

PO Box 402
Indianapolis, IN 46204-6402
317-237-9348
Richard Vonnegetor
Founded: 1987 Members: 500+

Indiana 4 Wheel Drive Association

PO Box 3553
Evansville, IN 47734
812-477-7871 Fax: 812-477-5093
Alan Lane

Founded: 1980 Members: 300

The Association is dedicated to conservation and recreation.

LOCAL CITIZEN ORGANIZATIONS

4 Wheels To Freedom

PO Box 342
Shelbyville, IN 46176
812-587-0148 Fax: 317-729-5930

Bob Bowers

Founded: 1976

This group provides members and their families with off-highway recreation.

Bedford Hiking Club

PO Box 1555
Bedford, IN 47421

Cardinal Greenway

650 W. Minnetrista Boulevard
Muncie, IN 47303

Anne Henderson

Central Indiana Wilderness Club

PO Box 44351
Indianapolis, IN 46244
317-635-6250

Chuck Cusick, President

Founded: 1983

The Club provides reasonably priced backpack, cross-country ski, canoe, bicycle, and other wilderness trips for members.

Friends of Pumpkinvine National Trail

PO Box 392
Goshen, IN 46526
219-533-4943 Fax: 219-535-7660

John D. Yoder

Founded: 1990 Members: 750

To create a linear park between Goshen, Middlebury and Shipshewana, Indiana for non-motorized transportation, recreation and nature study.

Indianapolis Hiking Club

5176 Atherton S. Drive
Indianapolis, IN 46219
Bill Larrison

Southern Indiana Hiking Club

2881 Beth Lane
Corydon, IN 47112
Mike Esarey

Whitewater Valley Wanderes

715 College Avenue
Richmond, IN 47374
Donald Royer

INDIANA - IOWA

STATE GOVERNMENT DEPARTMENTS

Indiana Department of Natural Resources Streams and Trails Division

402 W. Washington Street, Suite 271W
Indianapolis, IN 46204
317-232-4070 Fax: 317-232-8036
Thomas Kidd, State Trails Coordinator

Indiana Department of Transportation Chief Internal Affairs

100 N. Senate Avenue, Room N-730
Indianapolis, IN 46204-2249
317-232-5321 Fax: 317-232-0238
Bicycle/Pedestrian Coordinator



IOWA

STATEWIDE CITIZEN ORGANIZATIONS

American Discovery Trail - Iowa Section

PO Box 131
Center Point, IA 52213
319-849-1844
Tom Neenan, State ADT Coordinator

Iowa Horse Council

Rt 3 Box 6500
Lake Geneva, WI 53147
Sid Larson

Iowa Natural Heritage Foundation

505 5th Avenue, Suite 444
Des Moines, IA 50309-2301
515-288-1846 Fax: 515-288-0137
Mark C. Ackelson

Founded: 1979 Members: 6,000

Educates Iowans about the importance of protecting, preserving and enhancing the state's natural resources for future generations.

Iowa State Snowmobile Association

1116 Higby Drive
Cedar Falls, IA 50613
319-266-8933

Dave Carmichael

Founded: 1974 Members: 1,800

The Association represents the grass roots snowmobilers of Iowa.

Iowa Trails Council

PO Box 131
Center Point, IA 52213
319-849-1844

Tom Neenan

Founded: 1984 Members: 1,500

The Council works to acquire, develop and promote trails.

LOCAL CITIZEN ORGANIZATIONS

Cedar Valley Nature Trail

1890 County Home Road
Marion, IA 52302
319-398-3505 Fax: 319-373-2213

Dennis Goemaat

The Trail provides recreational facilities while conserving local natural resources.

Chichaqua Valley Trail (Polk County Section)

Jester Park
Granger, IA 50109
Robert Hamilton

Great Lakes Spine Trail

Dickinson County - 1013 Okoboji Avenue
Milford, IA 51351
John Walters

Great River Trail

3509 Main Street, Suite 2
Davenport, IA 52806

Harry Cook Nature Trail

Parks and Recreation Department
Osage, IA 50461
Ted Funk

Heart of Iowa Nature Trail

101 Main
Slater, IA 50244

Hickory Grove Park

c/o Story County Conservation Board
RR 2 Box 272E
Ames, IA 50010
515-232-2516 Fax: 515-232-6989

Steve Lekwa

Founded: 1957

The Board is responsible for management of a 2,500 acre system of parks, preserves, and open spaces that include approximately 30 miles of developed equestrian trails and another 15 miles that are underdeveloped.

IOWA

Hoover Nature Trail, Inc.

PO Box 123
West Liberty, IA 52776
319-627-2626
Milly Gregg
Members: 205

Jackson County Recreation Trail

Jackson County Conservation Board
Maquoketa, IA 52060
319-652-3783 Fax: 319-652-3783
Ann Burns

Founded: 1958

The organization works to develop, maintain and make available museums, parks, preserves, parkways, forests, wildlife and other conservation areas; and to encourage orderly development and conservation of natural resources.

Linn County Trails Association

PO Box 2681
Cedar Rapids, IA 52406

Perry To Rippey Trail (Greene County Section)

Courthouse
Jefferson, IA 50129
Dan Towers

Pocahontas Conservation Board

RR 2 Box 11A
Pocahontas, IA 50574
Bradley Block

The Board is responsible for acquiring suitable real estate, planning, developing, preserving, administering and maintaining all such places.

Pony Hollow Trail

c/o Clayton County Conservation Board
Rt 2 Box 65A
Elkader, IA 52043
Don Menken

Raccoon River Valley Trail

c/o Greene County Conservation Board
Courthouse
Jefferson, IA 50129
515-386-4629
Dan Towers
Founded: 1992

The Board was established to generate the local support needed for the bicycle trail project. Their main purpose is to raise the local funds needed for the cost share match.

Sauk Trail (Carroll County Section)

Carroll County Conservation Board
RR1 Box 240A
Carroll, IA 51401
712-792-4614
Dave Olson
Founded: 1958

The Board is responsible to acquire, develop and maintain parks, wildlife areas, trails, historical sites, and conservation areas in Carroll County Iowa.

Sauk Trail (Sac County Section)

2970 280th Street
Sac City, IA 50583
Chris Bass

Shell Rock River Trail

c/o Bytker County Conservation Board
Rt 1
Clarksville, IA 50619
Steve Brunσμα

Three Rivers Trail

c/o Humbolt County Conservation Board
Courthouse
Dakota City, IA 50529
515-332-4087
Jeanne M. Baugous

Winnebago County Conservation Board

34496 110th Avenue
Forest City, IA 50436
515-565-3390
Robert Schwartz
Founded: 1959

The Board is dedicated to managing and developing public recreation, wildlife areas, parks, trails and other natural areas.

IOWA

BEAUTIFUL LAND
OF
TRAILS



STATE GOVERNMENT DEPARTMENTS

Iowa Department of Transportation

800 Lincoln Way
Ames, IA 50010
515-239-1621 Fax: 515-239-1639
Nancy Burns, Bicycle/Pedestrian Coordinator

KANSAS - KENTUCKY

KANSAS

STATEWIDE CITIZEN ORGANIZATIONS

American Discovery Trail - Kansas Section

304 Stratford Road
Wichita, KS 67206
316-684-1253

Dick Dilsaver, State ADT Coordinator

Biking Across Kansas

PO Box 8648
Wichita, KS 67208
316-684-8184

Larry Christie

Founded: 1975

The organization promotes and manages an annual bicycle ride across Kansas in early June with three different routes.

Kansas Canoe Association

Box 2885
Topeka, KS 66601

Kansas Horse Council

1895 E. 56th Road
Le Compton, KS 66050
913-887-6422

Bud Newell

Kansas Trails Council, Inc.

510 Utah
Lawrence, KS 66046
913-843-9141
Carl Ringler, President

Rails-To-Trails Coalition of Kansas

PO Box 442-043
Lawrence, KS 66044
913-842-3458

Clark H. Coan

Founded: 1987

The purpose of the Coalition is to establish an inter-connected statewide heritage trails system, primarily through developing selected rail-trails.



LOCAL CITIZEN ORGANIZATIONS

Haskell Rail-Trail

c/o Lawrence Parks and Recreation
Box 708
Lawrence, KS 66044
913-832-3450 Fax: 913-832-3405

Fred Devictor

This trail will provide well-rounded leisure opportunities and facilities for the public.

Republican River Canoe Trail

1909 Washington Street
Concordia, KS 66901
913-243-3850

Norman Christian

STATE GOVERNMENT DEPARTMENTS

Kansas Wildlife and Parks

900 Jackson, Suite 502
Topeka, KS 66612
913-296-2281 Fax: 913-296-6953

State Trails Coordinator

Kansas Department of Transportation

217 SE 4th, 2nd Floor Thacher
Topeka, KS 66603
913-296-7448 Fax: 913-296-0963

Mark Bechtel, Bicycle Coordinator



KENTUCKY

STATEWIDE CITIZEN ORGANIZATIONS

Kentucky Horse Council

255 Hensley Lane
Stanford, KY 40484-9387
606-346-3951 Fax: 606-346-5643

Darlene Hensley

Founded: 1992 Members: 300

Kentucky Trails Association

1304 Fenwick
Lexington, KY 40515
606-273-6862

Misty English

KENTUCKY - LOUISIANA - MAINE

LOCAL CITIZEN ORGANIZATIONS

Jefferson Memorial Forest - Trail Committee
PO Box 467
Fairdale, KY 40118
502-368-5404 Fax: 502-368-6517
The Committee provides environmentally conscious stewardship of the Jefferson County Memorial Forest's natural areas for recreation, education, and social development.

Louisville Olmsted Parks Conservancy
1297 Trevilian Way - PO Box 37280
Louisville, KY 40233-7280
502-456-8125 Fax: 502-456-8111
Susan M. Rademacher
Founded: 1989
The Conservancy works to preserve and enhance Olmsted Parks for generations to come.

STATE GOVERNMENT DEPARTMENTS

Kentucky Department of Parks
Capital Plaza Tower 10th Floor
Fairdale, KY 40118
502-368-5404
Cary M. Tichenor, State Trails Coordinator

**Kentucky Department of Transportation
and Urban Planning**
State Office Building
Frankfort, KY 40622
502-564-7433 Fax: 502-564-6640
Dwayne Clemons, Bicycle Coordinator

LOUISIANA

STATEWIDE CITIZEN ORGANIZATIONS

Sierra Club / Baton Rouge Group
PO Box 80631
Baton Rouge, LA 70898-0631
504-261-1950
Chris Resweber

LOCAL CITIZEN ORGANIZATIONS

New Orleans Bicycle Awareness Committee
2830 Coliseum Street
New Orleans, LA 70115-3307
Marc Weiss
Founded: 1987

STATE GOVERNMENT DEPARTMENTS

Louisiana Division of Outdoor Recreation
PO Box 44426
Baton Rouge, LA 70804-4426
Elinor Craven, State Trails Coordinator

Louisiana Department of Transportation
PO Box 94245
Baton Rouge, LA 70804-9245
504-358-9115 Fax: 504-358-9160
Michell A Lopez, Bicycle/Pedestrian Coordinator



MAINE

STATEWIDE CITIZEN ORGANIZATIONS

Appalachian Mountain Club - Maine Chapter
PO Box 8526
Portland, ME 04104
Andrews John

College Conservation Corps of Maine
Department of Conservation SHS, Suite 22
Augusta, ME 04333
207-287-6107 Fax: 207-287-3823
Dave Gerkens
Founded: 1992

The Corps provides opportunities for Maine young people to perform conservation and outdoor recreation related service projects through out Maine

Kennebec Valley Trails, Inc.
PO Box 144
Skowhegan, ME 04976
207-635-2680
Frank Higgins, Chair

Maine ATV Association
819 Unity Road
Benton, ME 04927
207-453-2191
Duanne Ellis



MAINE

Maine Audubon Society

PO Box 6009
Falmouth, ME 04105
207-781-2330 Fax: 207-781-6155
Robert Savage

Founded: 1843 Members: 6,000

The Society is dedicated to the protection, conservation, and enhancement of Maine ecosystems through the promotion of individual understanding and actions, achieved through environmental education and advocacy.

Maine Bicycle Trails Association

43 Carleton Street
Portland, ME 04102
Richard S. Vogels

Maine Equine Advisory Council

PO Box 16
Dover-Foxcroft, ME 04426
207-564-3451
Judy Cross

Maine Island Trail Association

PO Box C
Rockland, ME 04841
207-596-6456
Cate Cronin

Maine Snowmobile Association

RFD #1 Box 132
West Buxton, ME 04093
207-929-6330 *Hiram Davis*

Maine Trails Advisory Committee

59 Bennet Drive
Caribou, ME 04736
207-493-4224
Kathleen Mazzuchelli, Chair

LOCAL CITIZEN ORGANIZATIONS

Allagash Wilderness Waterway

PO Box 939
Millinocket, ME 04462
207-695-3721
Tim Caverly



Kennebec Valley Tourism Council

179 Main Street
Waterville, ME 04901
207-877-7969
Jon Laitin

Moriah Brook Trail

RR 2 Box 2270
Bethel, ME 04217
Rollie Ortegon

Portland Trails

One India Street
Portland, ME 04101
207-775-2411 Fax: 207-772-7673
Alix W. Hopkins, Executive Director
Founded: 1991 Members: 600

The group was formed to create 30+ miles of trails connecting Portland's parks, open spaces and shorelines by the end of the decade.

Rockland Harbor Trail Coalition

60 Ocean Street
Rockland, ME 04841
206-594-9209 Fax: 206-594-9374
Annette Naegel

The Coalition strives to create a public path along Rockland Harbor to expand recreational opportunities.

Southern Maine Volkssport Association (SMVA)

PO Box 722
Westbrook, ME 04098
207-839-8447
Carroll Tiernan

Founded: 1984 Members: 200

SMVA promotes non-competitive walking for health and enjoyment.

Western Maine ATV Association

Box 132, Wilton, ME 4294
207-645-5282
Dan Fonseca
Members: 60

Responsible for repair and maintenance of the state owned rail trail from Jay to Farmington.

STATE GOVERNMENT DEPARTMENTS

Bureau of Parks and Recreation

State House, Station 22
Augusta, ME 04333
207-287-3821
Tom Cieslinski, State Trails Coordinator

Maine Department of Transportation

State House, Station 16
Augusta, ME 04333 16
207-287-3131 Fax: 207-287-2896
Margaret Vandebroek, Bicycle/Pedestrian Coordinator

MARYLAND



MARYLAND

LOCAL CITIZEN ORGANIZATIONS

Anacostia Headwaters Greenway

4112 30th Street
Mount Rainier, MD 20712

Baltimore County Department of Recreation and Parks

301 Washington Avenue
Towson, MD 21204
410-887-3813 Fax: 410-887-3305
Charles L. Kines

Baltimore-Annapolis Trail

PO Box 1007
Severna Park, MD 21146
410-222-6244
Dave Dionne

Chesapeake and Ohio Canal Association

Box 366
Glen Echo, MD 20812
301-530-7473
Carl A. Linden, President

Carroll County Equestrian Council

125 N. Court Street, Suite 205
Westminster, MD 21157
410-857-2103 Fax: 410-876-8284
Jennifer De Armey
Founded: 1984

The Council promotes public equine recreational opportunities using park facilities, volunteers and local organizations.

College Park Area Bicycle Coalition

5206 Paducah Road
College Park, MD 20740
Bill Kelly
Founded: 1988 Members: 125
The Coalition is a working advocacy group seeking to increase bicycle-pedestrian transportation in Washington, DC metro area.

Friendly Trails Wandering Club

5457 Enberend Terrace
Columbia, MD 21045
800-868-7784
Julian Bauer

Oxon Hill Bicycle and Trail Club

PO Box 81
Oxon Hill, MD 20750
301-736-8898
Howard Harris
Members: 109
The Club promotes and encourages bicycles as a means of recreation and transportation. It also promotes the establishment of better bicycling facilities and encourages physical well-being

Seneca Valley Sugar Loafers

21 Beacon Hill Way
Gaithersburg, MD 20878
301-340-9418
Ed Branges

Founded: 1987 Members: 175

The group promotes good health and fellowship through monthly meetings, picnics and events.

Trail Riders of Today (TROT)

12937 Kentbury Drive
Clarksville, MD 21029
301-854-3181

Elsie Cote

Founded: 1980 Members: 900

The organization is dedicated to preserving bridle trails and developing new ones.

Wanderbirds Hiking Club

6806 Delaware Street
Chevy Chase, MD 20815
Carol Sutherland
Founded: 1934 Members: 240

The Club offers hikes led by experienced leaders in the environs of Washington, DC area.

Washington Baltimore and Annapolis Recreational-Commuter Trail

9430 Lanham Severn Road
Seabrook, MD 20706
301-464-0570
Morris Warren

Founded: 1986 Members: 200

The group works to encourage conversion of the Washington, Baltimore and Annapolis railroad bed into a hiker, biker, equestrian corridor.



MARYLAND - MASSACHUSETTS

STATE GOVERNMENT DEPARTMENTS

Maryland Department of Natural Resources and Public Lands

Tawes State Office Bldg D-3
Annapolis, MD 21401
410-974-3589 Fax: 410-974-3158
John C. Wolf, State Trails Coordinator

Maryland State Highway Department

707 N. Calvert Street, Suite 218
PO Box 717
Baltimore, MD 21203-0717
410-333-1145
Harvey Muller, Bicycle/Pedestrian Coordinator



MASSACHUSETTS

STATEWIDE CITIZEN ORGANIZATIONS

Bay Circuit Alliance

Alan French, Chair
3 Railroad Street
Andover, MA 01810
508-470-1982
Alan French, Chair

Bay State Trail Riders Association

24 Glenn Street
Douglas, MA 01516
508-470-3960
Becky Kalagher
Founded: 1973 Members: 230
The Association works to develop and maintain a statewide system of all-purpose trails and to educate government agencies on the benefits of trails.

Cross State Trail Riders

12 Kelly Street
Haverhill, MA 01832
508-448-6370
Patricia Darmofal
Founded: 1970 Members: 200
Preserving multi-use trails and trail education is the major purpose of this group of riders.

Massachusetts Audubon Society

Lincoln, MA 01773
617-259-9500 Fax: 617-259-8899
Founded: 1896 Members: 53,000
The Society works for preservation of an environment that supports both wildlife and people.

LOCAL CITIZEN ORGANIZATIONS

Andover Trails Committee

4 College Circle
Andover, MA 01810
508-470-2520
Liz Tentarelli
Founded: 1980
The Committee seeks to protect and develop trails for non-motorized use.

Appalachian Mountain Club Berkshire Chapter

PO Box 9369
North Amherst, MA 01059-9369
413-253-7415
Christopher J. Ryan

Appalachian Mountain Club Boston Chapter Trails

9 School Street
Newburyport, MA 01950
508-465-1844 Fax: 508-465-1844
Rick Godsey
Founded: 1876

Berkshire Natural Resources Council

20 Bank Row
Pittsfield, MA 01201
413-499-0596 Fax: 413-499-3924
George S. Wislocki
Founded: 1971 Members: 850
The Council promotes land preservation and provides environmental advocacy in Berkshire County.

Broad Brook Coalition

106 Morningside Drive
Florence, MA 01060
Monica Jakue
Founded: 1988
The Coalition promotes the conservation of the Broad Brook watershed while encouraging the development of appropriate and affordable housing.



MASSACHUSETTS

Cape Cod Trails Conference

81 Maple Lane
Brewster, MA 02631-2115
Patrick Kimball, Chair

Chatham Trails Association

36 Galloway Road
Chelmsford, MA 01824
508-256-9184

Connecticut Valley Action Program

136 Damon Road
Northampton, MA 01060
413-586-8706
Terry A Blount

Essex County Trails Association

46 A Winthrop Street
S. Hamilton, MA 01982
508-356-7656
Don Curiale
Founded: 1982 Members: 390
The Association promotes responsible use of the land and trails. Serving as liaison between trail users and landowners.

Friends of Blue Hills

1894 Canton Avenue
Milton, MA 02186
617-326-0079
David Hodgdon, Executive Director

Friends of the Warner Trail

30 Water Street
Belchertown, MA 02035
508-543-2633
Mead Bradner

Metacomet Monadnock Trail

20 Linda Drive
Westfield, MA 01085
Pat Fletcher

Merrimac Mountaineering Club

67 Bear Hill Road
Merrimac,, MA 01860
508-346-9728
Nancy Halloran
Founded: 1985 Members: 100
Club members are a fun-loving group of kayakers, hikers, bikers, canoeists, skiers, etc., who run shared-cost weekend trips most weekends of the year.

Midstate Trail Committee

382 Main Street
Holden, MA 01520-1754
508-829-4537

Mansfield Parks and Recreation Department

50 West Street
Mansfield, MA 02048
Lorilee Fisher

STATE GOVERNMENT DEPARTMENTS

Massachusetts Department of Environmental Management

100 Cambridge Street
Boston, MA 02202
617-727-3180 Fax: 617-727-9402
Peter Brandenburg, State Trails Coordinator

Massachusetts Highway Department

10 Park Plaza
Boston, MA 02116-3973
617-973-8003
Liz Shultis, Bicycle Coordinator

Massachusetts Highway Department

10 Park Plaza, Room 4150
Boston, MA 02116-3973
617-973-7329 Fax: 617-973-8035
Josh Lehman, Bicycle/Pedestrian Coordinator



MICHIGAN

MICHIGAN

STATEWIDE CITIZEN ORGANIZATIONS

Michigan Mountain Biking Association

2528 Elizabeth Lake Road

Waterford, MI 48328

616-785-0120 Fax: 616-785-0120

Dwain Abramowski

Founded: 1990 Members: 1,300

The Association promotes responsible mountain biking and works toward the goals of common land access and natural resource protection.

Michigan Snowmobile Association

5181 Plainfield, NE

Grand Rapids, MI 49505

906-387-3941 Fax: 906-387-3954

Founded: 1982 Members: 11,000

The Association operates as sole agent for all organized groups having an interest in the sport of snowmobiling. MSA also serves to stimulate and advance the general welfare and safety of snowmobilers; develop a fraternal spirit among all snowmobilers and other winter sports enthusiasts.

Michigan Trailfinders Club

2680 Rockhill, NE

Grand Rapids, MI 49505

616-363-6168

David Groenleer

Founded: 1970 Members: 100

The Club promotes enjoyment and exploration of trails and waterways; helps improve hiking and canoeing techniques and protects the wilderness character of trails and waterways for future generations.

Rails-to-Trails Conservancy

Michigan Chapter

913 West Holmes, Suite 227 A

Lansing, MI 48910

517-393-6022 Fax: 517-393-1960

David Baslaw, Chapter Coordinator

LOCAL CITIZEN ORGANIZATIONS

Corsair Trail Council

218 West Bay Street

Easttawas, MI 48730

517-362-2001 Fax: 517-362-2001

Gary Nelkie

Founded: 1982

The Council maintains and operates 72 km of hiking-cross country skiing trails in Huron National Forest.

Friends of the Betsie Valley Trail

PO Box 472

Beulah, MI 49617

616-352-4815

William R. Olsen

Founded: 1993 Members: 670

The Friends own, construct, operate and maintain the 22 mile multi-use rail-trail in Benzie County.

North Country Trail Association

West Michigan Chapter

4067 Luxford

Comstock Park, MI 49321

616-784-5050

Darlene Snyder, President

Sierra Club, Mackinac Chapter

300 N. Washington Square, Suite 411

Lansing, MI 48933-1223

313-971-9013

Ralph Powell

Members: 10,000

The Club advocates for environmental protection and provides extensive outing opportunities, including work service trips.

Southern Michigan Orienteering Club

c/o 2577 Newport Road

Ann Arbor, MI 48103

313-769-7820

Bill Luitje

Founded: 1981 Members: 200

The Club provides opportunity for people to participate in local orienteering meets.

STATE GOVERNMENT DEPARTMENTS

Michigan Department of Natural Resources

Recreation and Trails Section, Forest Management Division

PO Box 30257

Lansing, MI 48909

517-335-3038 Fax: 517-373-2443

Philip Wells, State Trails Coordinator

Michigan Department of Transportation

PO Box 30050

Lansing, MI 48909

517-335-2823 Fax: 517-373-0167

Michael Eberlein, Non-Motorized Facilities Coordinator

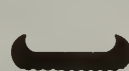

MINNESOTA

MINNESOTA

STATEWIDE CITIZEN ORGANIZATIONS

All-Terrain Vehicle Association of Minnesota

2121 Legion Lane N.
Lake Elmo, MN 55042
612-770-6353 Fax: 612-854-2417

Bob Krostue

Founded: 1984 Members: 400

The goal of the Association is the continuous growth of the ATV trails and park system with a safety program that promotes responsible use.

Minnesota 4 Wheel Drive Association

PO Box 581131
Minneapolis, MN 55458-1131
612-888-7286

Todd Frostad

Members: 600

Minnesota 4X4 High Rollers, Inc.

2410 NW 15 1/2 Street
Faribault, MN 55021
507-334-9291

Founded: 1984

Minnesota Orienteering Club

PO Box 580030
Minneapolis, MN 55458 30
507-334-8140

Founded: 1976 Members: 100

Minnesota Parks and Trails Council

PO Box 26243
St Paul, MN 55126 243
612-631-2818 Fax: 612-631-2617

H. Charles Diestler

Founded: 1954 Members: 600

The Council strives to further the establishment, development, and enhancement of parks and trails within Minnesota and to encourage their wise use and protection.

Minnesota Rovers Outing Club

PO Box 14133
Minneapolis, MN 55414
612-522-2461



Minnesota Ski Council

1215 Goose Lake Road
White Bear Lake, MN 55110
612-429-6606

Alice Williamson

Founded: 1963 Members: 4,000

This Council consists of 20 ski clubs who have year round activity interests.

Minnesota Trail Riders Association

PO Box 984
Burnsville, MN 55337
612-427-8352

Founded: 1979 Members: 2,000

Superior Hiking Trail Association

PO Box 4 - 123 Waterfront Drive
Two Harbors, MN 55616-4436
218-834-4436 Fax: 218-834-4436

Tricia Ryan, Executive Director

Founded: 1986 Members: 1,600

The Association is dedicated to preserving, promoting, building and maintaining the Superior Hiking Trail.



LOCAL CITIZEN ORGANIZATIONS

Douglas Area Trail Association

313 Fingal Drive
Alexandria, MN 56308
Donn Johnson

Goodhue Pioneer Trail

404 S. Fourth Street
Goodhue, MN 55027
612-923-4289 Fax: 612-923-4068

Terry Fiero

This is a multi-use recreational trail from the northern-most head end of the Douglas Trail, north to the Hay Creek Recreation Area and on to Red Wing.

Heartland State Trail

PO Box 112
Nevis, MN 56467
Pat Tangeman

Kekekabic Trail Club

1627 W. County Road, Suite B
Roseville, MN 55113
800-818-HIKE

MINNESOTA - MISSISSIPPI

Lutsen-Tofte Tourism Association

PO Box 2248

Tofte, MN 55615

218-663-7804 Fax: 218-663-7804

Mary Somnis

Founded: 1970

The Association promotes tourism on the north shore of Lake Superior. They also maintain trails and publish brochures on trail activities.

Minneapolis Municipal Hiking Club

200 Grain Exchange

400 S. 4th Street, Suite 200

Minneapolis, MN 55415-1400

612-661-4890 Fax: 612-661-4780

Linda Larson

Founded: 1920 Members: 412

Save The Luce Line Committee

30 Orono Orchard Road

Wayzata, MN 55391

612-473-2646 Fax: 612-475-0968

Sandra Smith

Founded: 1990

The committee is dedicated to preserving and protecting the Luce Line Trail.

Sled Dog Marathon Headquarters

Box 500

Duluth, MN 55801

John Beargrease

Founded: 1985 Members: 700

This group conducts the best long distance sled dog race in North America in a culturally sensitive manner, conducive to generating tourism in Northeast Minnesota.

STATE GOVERNMENT DEPARTMENTS

Minnesota Department of Natural Resources

Trails Program Section

500 Lafayette Road

St. Paul, MN 55155-4052

612-296-4782 Fax: 612-297-5475

Tom Danger, State Trails Coordinator

Minnesota Department of Transportation

807 Transportation Bldg.

St. Paul, MN 55155

612-297-1838 Fax: 612-296-33

Jim Dustrude, Bicycle/Pedestrian Coordinator

Smokey Says:



Forest fire prevention helps
bring forest enjoyment!

MISSISSIPPI

STATEWIDE CITIZEN ORGANIZATIONS

Bicycle Advocacy Group of Mississippi

PO Box 515

Jackson, MS 39205

601-355-0938

Founded: 1994 Members: 200

The group is dedicated to the development, enhancement and promotion of alternative forms of transportation and recreation throughout the state.

Natchez Trace Trail Conference

PO Box 1236

Jackson, MS 39215-1236

601-956-4500

Jimmy Hodo, Secretary

Founded: 1989 Members: 250

The Conference supports the Natchez Trace National Scenic Trail through volunteer action.



STATE GOVERNMENT DEPARTMENTS

Mississippi Bureau of Recreation and Parks

PO Box 23093

Jackson, MS 39225-3093

601-364-2155 Fax: 601-364-2008

S. James Graves, State Trail Coordinator

Mississippi State Highways Transportation Planning

PO Box 1850

Jackson, MS 39215-1850

601-944-9142 Fax: 601-944-91

Jim Moak, Bicycle/Pedestrian Coordinator

MISSOURI - MONTANA

MISSOURI

STATEWIDE CITIZEN ORGANIZATIONS

American Discovery Trail - Missouri Section

1001 E. Walnut Street, Suite 300
Columbia, MO 65201
314-449-5227 Fax: 314-449-7678
Darwin Hindman, State ADT Coordinator

Missouri Trails and Streams

PO Box 1478
Baldwin, MO 63022

National Frontier Trails Center

318 W. Pacific
Independence, MO 64050
816-325-7575
John Mark Lambertson
Founded: 1990
The only interpretive center exclusively devoted to the Santa Fe, Oregon, and California National Historic Trails.

Sierra Club - Ozark Chapter

1005 A South Big Bend Boulevard
St. Louis, MO 63117
314-645-1019
Founded: 1972 Members: 7,000
This chapter strives to protect, enjoy and explore the wild places of the earth.

LOCAL CITIZEN ORGANIZATIONS

Katy Trail Coalition

PO Box 7169
Columbia, MO 65205
314-449-5227 Fax: 314-449-7678
Darwin Hindman

Katy Trail Sedalia

511 W. Broadway
Sedalia, MO 65301
816-826-9140
Ed Yuille
Founded: 1991 Members: 236

Ozark Greenways, Inc.

PO Box 50733
Springfield, MO 65805
417-864-2014
Ron Coleman, Executive Director

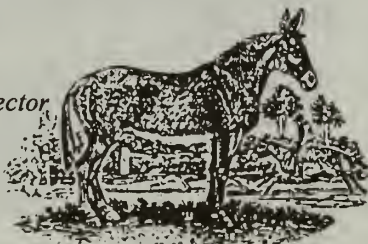

The Mule

Rim Benders Motorcycle Club

PO Box 713
Clinton, MO 64735
816-885-6911
Gary Groff
Founded: 1977
The Rim Benders build and maintain trails at Cooper Creek OHV Park and work to preserve the natural resources of that area. They also promote public participation in club events.

West Alton Trail

c/o Gateway Trailnet
7185 Manchester Road
St. Louis, MO 63143
314-644-031
Ted Curtis

STATE GOVERNMENT DEPARTMENTS

Missouri Department of Natural Resources

Box 176
Jefferson City, MO 65102
314-751-5360 Fax: 314-751-8656
Debbie Schnack, State Trails Coordinator

Missouri Highway and Transportation Department

PO Box 270
Jefferson City, MO 65102
314-526-2816 Fax: 314-526-2819
Dennis Scott, Bicycle/Pedestrian Coordinator

MONTANA

Backcountry Horsemen of Montana

PO Box 5431
Helena, MT 59604
Founded: 1973 Members: 1,200
The Backcountry Horsemen are dedicated to protecting backcountry resources.

Montana Conservation Corps

1404 Gold Street, Suite 3
Bozeman, MT 59715
406-587-4475 Fax: 406-587-2606
Mark Dwyer
Founded: 1992 Members: 130
The Conservation Corps works to bring together Montana's commitment to its people and natural resources by enhancing youth citizenship and employability through land stewardship.

MONTANA - NEBRASKA

LOCAL CITIZEN ORGANIZATIONS

Greater Yellowstone Coalition

Box 1874

Bozeman, MT 59715

406-586-1593

Louisa Willcox

Founded: 1933 Members: 5,000

This regional Coalition of groups is working to protect the Greater Yellowstone Ecosystem.

Heights Bicycle Trail

510 N. Broadway - 4th Floor Library

Billings, MT 59101

Mark Hink

Rivers Edge Trail

PO Box 553

Great Falls, MT 59403

406-761-4966 *Doug Wicks*

Founded: 1990 Members: 300

This group is committed to creating river's edge trail in Great Falls.



STATE GOVERNMENT DEPARTMENTS

Montana Fish, Wildlife and Parks

1420 East Sixth Avenue

Helena, MT 59620

406-444-4585 Fax: 406-444-4952

Bob Walker, State Trails Coordinator

Montana Department of Transportation

2701 Prospect Avenue

Helena, MT 59620

406-444-6123 Fax: 406-444-7571

Robert Habeck

NEBRASKA

STATEWIDE CITIZEN ORGANIZATIONS

American Discovery Trail - Nebraska Section

2240 S. 29th Street

Lincoln, NE 68502

402-421-1401 Fax: 402-421-1463

Susan Rodenburg, State ADT Coordinator

Nebraska Snowmobilers

Route 1, Box 61

Raymond, NE 68428

402-783-3272 *Patty Holmberg*

The group promotes the sport of snowmobiling.

Nebraska State Snowmobile Association

Box 8

Hampton, NE 68843

402-725-3434 Fax: 402-725-3454

Roger L. Barnesberger

The Association was organized to promote the sport of snowmobiling and encourage safety

Nebraska Trails Council

4912 S. 86th Street

Omaha, NE 68127

Don Van Driest

LOCAL CITIZEN ORGANIZATIONS

Eastern Nebraska Trails Network

Elmwood Park Station - PO Box 6225

Omaha, NE 68106

402-221-3870 Fax: 402-221-4315

Gary L. Gebhard

Founded: 1992 Members: 200

The Network promotes the development of trails.

Great Plains Trail Network

5000 North 7th Street

Lincoln, NE 68521

402-477-0242

Elaine Hammer, President

Iron Horse Trail Lake Park

Nemaha NRD- 125 Jackson

Tecumseh, NE 68450

402-335-3325 Fax: 402-335-3265

Founded: 1972

The primitive trails are maintained for hiking at our two recreation areas.

STATE GOVERNMENT DEPARTMENTS

Nebraska Game and Parks Commission

2200 No. 33rd Street

Lincoln, NE 68503

402-471-5425 Fax: 402-471-5528

Kathleen Foote

Nebraska Department of Roads

PO Box 94759

Lincoln, NE 68509

402-471-4567

Derald S. Kohles, Planning Engineer

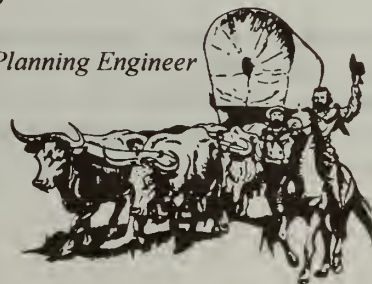

NEVADA - NEW HAMPSHIRE

NEVADA

STATEWIDE CITIZEN ORGANIZATIONS

American Discovery Trail - Nevada Section

649 E. Appion Way
Carson City, NV 89701
702-885-7825
Dale Ryan, State ADT Coordinator

Nevada Trails Coalition

6824 Adobe Court
Las Vegas, NV 89102
702-252-5082 *Liz Manion*

Pony Express Trail - Nevada

PO Box 1643
Minden, NV 89423
702-885-9352
Mikel Ryan
Founded: 1978 Members: 110
The organization works to educate the public about the Pony Express, preserve and protect the Pony Express National Historic Trail, and to promote and participate in the reenactment of a mail run each June.

LOCAL CITIZEN ORGANIZATIONS

Sierra Club - Toiyabe Chapter

PO Box 8096
Reno, NV 89507
702-323-3162
Founded: 1957 Members: 3,000

Tahoe Rim Trail Fund, Inc.

PO Box 4647
Stateline, NV 89449
702-588-0686
Lynda McDowell, Executive Director

STATE GOVERNMENT DEPARTMENTS

Nevada State Parks

123 W. New York Lane, Suite 207
Carson City, NV 89710
702-687-4370 Fax: 702-687-4117
Linda Eissmann, State Trails Coordinator



Nevada Department of Transportation

1263 S. Stewart Street
Carson City, NV 89712
702-687-4997 Fax: 702-687-4846
Kent L. Cooper, Bicycle/Pedestrian Coordinator

NEW HAMPSHIRE

STATEWIDE CITIZEN ORGANIZATIONS

Granite State Wheelmen

16 Clinton Street
Salem, NH 03079
603-485-8709
Michelle Snowdon
Founded: 1991 Members: 1,500
The Wheelmen promote interest in all aspects of bicycling.

New Hampshire Horse and Trail Association

PO Box 693, Center Harbor, NH 03226
Beth Madison
The Association promotes the use and maintenance of trails in New Hampshire.

New Hampshire Horse Council

c/o University of New Hampshire
219 Kendall Hall
Durham, NH 03829
603-862-2131

New Hampshire Heritage Trail Advisory Committee

54 Portsmouth Street
Concord, NH 03301
603-224-9945
Malcolm Chase

New Hampshire Snowmobile Association

PO Box 38, 15 Pleasant Street
Concord, NH 03301
Gerry Witham

LOCAL CITIZEN ORGANIZATIONS

Cardigan Highlanders

Box 104
Enfield Center, NH 03749
603-632-5640
Craig Sanborn
Founded: 1985
We are a few trail adopters who on occasion build larger structures, i.e. bridges.

NEW HAMPSHIRE - NEW JERSEY

Chiltern Mountain Club

9 Valley West
Manchester, NH 03102
603-644-7658

Mike Boisvert

Founded: 1979 Members: 1,200

The Club is dedicated to organizing outdoor activities for gay and lesbian members and to maintaining trails in the White Mountains.

Dartmouth Outing Club

PO Box 9
Hanover, NH 03755
606-646-3437 *Earl Jette*

Founded: 1909 Members: 1,200

The Outing Club acts as an umbrella organization covering 24 student-run outdoor activities of Dartmouth College.

Dry River Trail

Kancamangus Highway - Rt 1 Box 94
Conway, NH 03818
Robert Walker

Friends of Monadnock-Sunapee Greenway

PO Box 164
Marlow, NH 03456
603-357-2115 Fax: 602-446-7543

Tim Symonds

Founded: 1994

The organization provides information to the public about the Monadnock-Sunapee Greenway Hiking Trail and trains volunteers about proper trail maintenance.

Friends of The Wapack

PO Box 115
West Peterborough, NH 03468
603-673-2196

Jackson Ski Touring Foundation

Box 216
Jackson, NH 03846
Thomas Perkins

Merrimack Valley Trail Riders

4 Shore Drive
Henniker, NH 03242
603-428-3556
Dennis McAfee

North Twin Trail

PO Box 239
Bethlehem, NH 03574
Paul Shaw, Jr.

Randolph Mountain Club

Randolph, NH 03570
603-466-3453 Fax: 603-466-3453

Doug Mayer

Founded: 1910 Members: 700

The Club maintains more than 100 miles of trails in the Northern Presidential Range of New Hampshire's White Mountains.

West Milan Trail

c/o White Mountains National Forest
80 Glen Road
Gorham, NH 03581
Brad Ray

STATE GOVERNMENT DEPARTMENTS

New Hampshire Division of

Parks and Recreation

PO Box 1856
Concord, NH 03302-1856
603-271-3254 Fax: 603-271-2629
E. Paul Gray, State Trails Coordinator

New Hampshire Department of Transportation

PO Box 483
Concord, NH 03302 483
603-271-1622 Fax: 603-271-3914
Steven Pawlowski, Bicycle/Pedestrian Coordinator



NEW JERSEY

STATEWIDE CITIZEN ORGANIZATIONS

Adirondack Mountain Club- New Jersey Chapter

PO Box 185
Ridgewood, NJ 07451
518-668-4447

Adventures For Women

PO Box 515
Montvale, NJ 07645
201-930-0557
Betsy Thomason

Founded: 1981

This organization helps women learn outdoor skills and develop leadership skills, to meet other adventurous women, and to offer safe, fun-filled activities.

NEW JERSEY

New Jersey Cycling Conservation Club c/o Bicycle Hub

455 Route 520
Marlboro, NJ 07746
908-972-8822
Wally Tunison

Founded: 1988

This bicycle conservation group provides a work force to build and maintain trails in New Jersey.

New Jersey Horse Council

PO Box 538
White House Station, NJ 08889
Helen Neave

New Jersey Snowmobile Council

415 New Milford Avenue
Dumont, NJ 07628

New Jersey Trails Council

24 Welsh Road
Lebanon, NJ 08833
908-236-2642
Wendy Preble

New York/ New Jersey Trails Conference

232 Madison Avenue, Suite 908
New York, NY 10016
212-685-9699 Fax: 212-779-8102

The NY/NJ Trail Conference is a volunteer organization which maintains over 1,200 miles of hiking trails in the bi-state region for enjoyment by the public. It is a federation of 85 outdoor and hiking clubs and has 9,500 individual members as well.



Sierra Club - New Jersey Chapter

4 Wanaque Terrace
Ringwood, NJ 07456
201-934-5334 Fax: 201-934-4631
Bill O'Hearn

Founded: 1892 Members: 500,000

The Club works to protect the environment through campaigning for (and publicly endorsing) political candidates.

Trails For New Jersey

101 Overbrook Road
Piscataway, NJ 08854

LOCAL CITIZEN ORGANIZATIONS

Central Jersey Bicycle Club

90 Christol Street
Metuchen, NJ 08840
908-548-7469
Mark Schilke

Founded: 1968 Members: 1,200

The Club promotes family-oriented recreational bicycling.

Chinese Mountain Club of New York

956 Lincoln Avenue
Piscataway, NJ 08854
908-463-9041
George Li

Founded: 1984 Members: 150

The Club promotes outings and mountaineering within the Oriental community.

Delaware and Raritan Greenway

570 Mercer Road
Princeton, NJ 08540
609-924-4646 Fax: 609-924-5577
Peggy McNutt
Founded: 1990

The organization is dedicated to protecting the watershed of the Delaware and Raritan Canal and its tributary streams as well as preserving environmentally significant lands in central New Jersey.

Edison Greenways Group

2118 Oak Tree Road
Edison, NJ 08820
908-906-0529
Walter Stochel, Jr.

Founded: 1992

The group works for the benefit of the public, by promoting the preservation, and improvement of open space and natural resources in the Edison, New Jersey, area.

Hudson River Waterway Association

247 Grove Street, Suite 1
Jersey City, NJ 07302
201-333-5857
Craig Poole

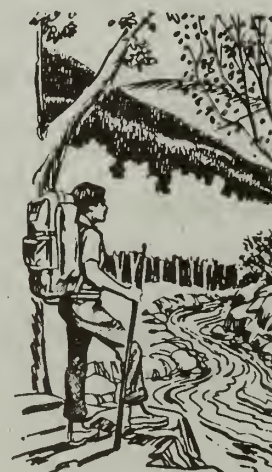

NEW JERSEY

Hunterdon Hiking Club

Hunterdon County Park

1020 Route 31

Lebanon, NJ 08833

908-638-8486

W. G. Miller

Founded: 1979 Members: 200

The Club organizes a range of hiking, biking, canoeing, skiing and camping trips in New Jersey.

Morris Parks and Land Conservancy

18 High Street

Morristown, NJ 07960

201-292-2572 Fax: 201-540-1539

David J. Epstein

Founded: 1981

The Conservancy initiates and assists land preservation efforts in Morris County. They also monitor, support and protect existing public parks and preserves and foster public awareness of ecological issues.

Ocean County Hiking Club

c/o Wells Mills County Park

Box 905 Wellsmills Rt 1

Waretown, NJ 08758

609-971-3085

Lillian Hoey

Founded: 1980 Members: 100

The Club works to ensure that there are parks with hiking trails for public use. In addition, hiking programs are conducted on a weekly basis all over New Jersey.

Ocean Nature and Conservation Society

21 Winding River Drive

Toms River, NJ 08755

908-244-5722 Fax: 908-505-8941

Jan Larson

Founded: 1966 Members: 350

Dedicated to renewal of the environment and conservation of our natural heritage.

Outdoor Club of South Jersey

209 Lindsay Avenue

Runnemede, NJ 08078

Paulinskill Valley Trail Committee

PO Box 7076

Hackettstown, NJ 07840

908-852-0597

Leonard Frank

Founded: 1982 Members: 150

This group encourages preservation and protection of the cultural and historical values of the trail and its artifacts.

Sierra Club - North Jersey Group

40 Marilyn Street

North Haledon, NJ 07508

201-427-6863

Somerset County Hikers

PO Box 5327

North Branch, NJ 08876

Founded: 1960

Members are dedicated to moderately strenuous hikes from September to May.

Somerset Horse and Pony Association

PO Box 84

Plunkkimen, NJ 07978

908-725-9649

Susan Data-Samtak

Founded: 1970

The Association promotes horse-oriented recreation, education; open lands and trails conservation activities.

Union County Hiking Club

26 Aspen Road

West Orange, NJ 07052

201-325-9140

William Myles, Treasurer

STATE GOVERNMENT DEPARTMENTS

New Jersey Department Environmental Protection

Division Parks and Forests

CN 404

Trenton, NJ 08625-0404

609-984-1339 Fax: 609-984-1427

Celeste Tracy, State Trails Coordinator

New Jersey Department of Transportation

1035 Parkway Avenue

Trenton, NJ 08625

609-530-8062 Fax: 609-530-5719

Jeffrey Spicka, Bicycle/Pedestrian Coordinator



NEW MEXICO - NEW YORK

NEW MEXICO

STATEWIDE CITIZEN ORGANIZATIONS

New Mexico Horseways

608 Bledsoe, NW

Albuquerque, NM 87107

505-344-7788 Fax: 505-344-7788

Sallie Pennybacker

Founded: 1989

The organization works for preservation of equestrian and multi-use trails.

New Mexico Volunteers for The Outdoors

PO Box 36246

Albuquerque, NM 87176

505-884-1991

Founded: 1984 Members: 200

Our organization promotes involvement in the maintenance and management of public lands by creating lasting partnerships.

STATE GOVERNMENT DEPARTMENTS

New Mexico State Parks and Recreation

PO Box 1147

Santa Fe, NM 87504

505-827-7465 Fax: 505-827-4001

Elise McLaughlin, State Trail Coordinator

New Mexico Highway Department

PO Box 1149

Santa Fe, NM 87504-1149

505-988-3302

James Kozak, Pedestrian Coordinator

New Mexico Highway and Transportation

PO Box 1149

Santa Fe, NM 87504

505-827-0410

Dan Stover, Bicycle Coordinator

NEW YORK

STATEWIDE CITIZEN ORGANIZATIONS

Adirondack Mountain Club (ADK)

RR 3 Box 3055

Lake George, NY 12845-9522

Marilyn Gillespie, President

ADK-Black River Chapter

RR 1 Box 272T

Glenfield, NY 12243-9801

W. Thomas

ADK-Finger Lakes Chapter

53 White Church Road

Brooktondale, NY 14817

Nick Vandam

ADK-Genesee Valley Chapter

257 Greenway Boulevard

Churchville, NY 14428

716-293-1852

D. Mundie

ADK-Iroquois Chapter

6851 Irishroad

Marcy, NY 13403

Michelle Scott

ADK-Keene Valley Chapter

Box 413

Keene Valley, NY 12943

D. Thomas Train

ADK-Knickerbocker Chapter

160 Congress Street

Brooklyn, NY 11201-6186

M. Broman

ADK-Lake Placid Chapter

91 Main Street

Lake Placid, NY 12946

J. Turner

ADK-Laurentian Chapter

Rt 2, Box 178

Brasher Falls, NY 13613

518-358-4474

Bob Patterson

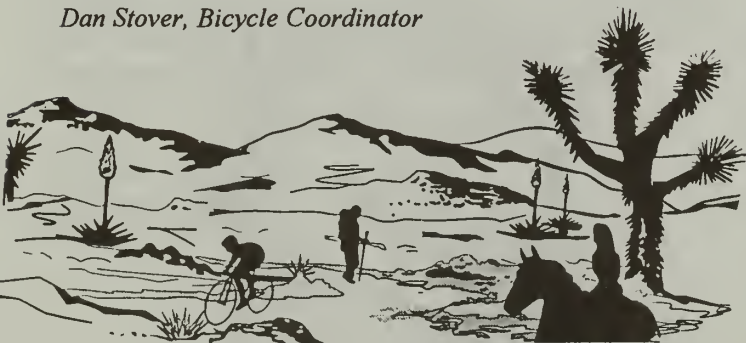

NEW YORK

ADK-Long Island Chapter

86 Russell Road
Garden City, NY 11530
P. Lanzillotta

ADK-Mid Hudson Chapter

23 Garfield Place
Poughkeepsie, NY 12601
Jack Economou

ADK-Mohican Chapter

571 Secor Road
Hartsdale, NY 10530
P. Wollner

ADK-Niagara Frontier Chapter

151 Rounds Avenue
Buffalo, NY 14215
L. McMullen

ADK-North Woods Chapter

41 Margaret Street
Saranac Lake, NY 12983
M. McLaughlin

ADK-Onondaga Chapter

4944 Frank Gay Road
Marcellus, NY 13109
R. Drexler

ADK-Ramapo Chapter

11 Kwekinski Street
W. Haverstraw, NY 10993
Edward Walsh

ADK-Schenectady Chapter

PO Box 733
Schenectady, NY 12387-0733
518-370-5888
Marie Haberl

ADK-Shatagee Woods Chapter

41 Washington Street
Malone, NY 12953
B. Lawrence

ADK-Susquehanna Chapter

36 Main Street
Oneonta, NY 13820
T. Mallery

Appalachian Mountain Club - NY/NJ Trails Chapter

202 East 39th Street
New York, NY 10016
212-986-1432
Jane Levenson

Finger Lakes Trail Conference (FLTA)

PO Box 18048
Rochester, NY 14618-0048
716-288-7191
Howard Beye, Trail Chair
Founded: 1962 Members: 800
The conference promotes, instructs and coordinates the building, maintenance and trail corridor protection for the 800 mile Finger Lakes Trail System.

New York Bicycling Coalition

c/o Lemery & Reid,
2 Broad Street Plaza
Glens Falls, NY 12801
518-793-8000
Jack Lebowitz

New York Hiking Club

175 W. 73rd Street
New York, NY 11432
212-787-5947
L. Tamari

New York Horse Council

138 Albany Street
Cazenovia, NY 13035-1224

NEW YORK-NEW JERSEY TRAIL CONFERENCE

1920 ANNIVERSARY 1995

New York / New Jersey Trails Conference

232 Madison Avenue, Suite 908
New York, NY 10016
212-685-9699 Fax: 212-779-8102

The NY/NJ Trail Conference is a volunteer organization which maintains over 1,200 miles of hiking trails in the bi-state region for enjoyment by the public. It is a federation of 85 outdoor and hiking clubs and has 9,500 individual members as well.

New York Ramblers

4 Washington Square Village, Suite 13R
New York, NY 10012
Don Stevens

The Adirondacks



NEW YORK

New York Snowmobile Coordinating Group

PO Box 62

Whitesboro, NY 13492

315-736-7905 Fax: 315-736-7905

Mary Brusoe

Founded: 1978 Members: 10,000

A group comprised of county Associations with goals of having a large voice to unify our ideas, efforts, share information, lobby state officials to benefit the majority of land user groups

New York State Horse Council

6171 Chili-Riga Center Road

Churchville, NY 14428

716/293-2561

Bobbi Lipka

New York State Trails Council

c/o New York State Parks and Planning

#1 Empire State Plaza

Albany, NY 12238

518-486-2909 Fax: 518-486-2916

Founded: 1981

The Council formally advises four state agencies on trail policy matters.

LOCAL CITIZEN ORGANIZATIONS

Adirondack Forty-Sixers, Inc.

279 Rand Hill Road

Morrisonville, NY 12962-9732

518-563-2973

A.G. Ditmar

Founded: 1948 Members: 3,400

Adirondack Ski Touring Council

PO Box 843

Lake Placid, NY 12946

518-523-1365 Fax: 518-523-9614

Tony Goodwin

Founded: 1986 Members: 250

The Council strives to improve and promote cross-country skiing in the Lake Placid, New York, area. The Council's major project has been the construction and maintenance of the 24-mile Jackrabbit Ski Trail.



Catskill Center Conservation and Development

Route 28, Arkville, NY 12406

914-586-2611 Fax: 914-586-3044

Founded: 1967 Members: 4,500

The Center is building a plan for environmental protection and sustainable economic development that would go hand in hand with the Catskill Mountain Area's cultural identity.

Cayuga Trails Club

PO Box 754

Ithaca, NY 14851

607-272-8679 Fax: 607-253-3976

Tom Reimers

Founded: 1962 Members: 180

The Club's mission is to explore, enjoy and preserve wild lands and places of natural and historical features of the out-of-doors by walks and related activities.

Central New York Orienteering

6187 Smith Road

North Syracuse, NY 13212

Barbara Sleight

Founded: 1979 Members: 100

We promote the sport of orienteering in the central New York area by: organizing events open to the public, competitions and championships, workshops for school groups and the general public.

Chinese Mountain Club of New York

956 Lincoln Avenue

Piscataway, NJ 08854

908-463-9041 *George Li*

Founded: 1984 Members: 150

The Club promotes outings and mountaineering within the Oriental community.

Crescent Trail Hiking Association

PO Box 1354

Fairport, NY 14450

716-248-5122 *Joy Barnitz*

Founded: 1980 Members: 168

The Association plans, builds, and maintains a footpath connecting, and providing access to open space within Perinton, NY.

Dutchess-Putnam County - Appalachian Trail Club

166 Wilbur Boulevard

Poughkeepsie, NY 12603

914-454-4936 Fax: 914-454-1722

Ron Rosen

Founded: 1981

The Club manages over 50 miles of the Appalachian Trail from the Hudson River to the Connecticut line.

NEW YORK

Foothills Trail Club

13781 Fish Hill Road
South Wales, NY 14139
Olga Rosche

Friends of The Shawangunks

PO Box 177
Accord, NY 12404

Genesee Valley Hiking Club

156 Dalkeith Road
Rochester, NY 14609
716-482-0549
Cynthia Howk, Secretary
Founded: 1927

The Club is a congenial group of those who enjoy hiking and the out-of-doors. It is non-political, non-partisan, and non-sectarian.

German-American Hiking Club

42-51 Ketcham Street
Elmhurst, NY 11373
718-457-8319
E. Hoyer
Founded: 1958

The Club members practice and brush up on German language and heritage through hiking and other outdoor activities.

Hudson Valley Orienteering

PO Box 61
Pleasantville, NY 10570
201-625-0499
Paul Regan
Founded: 1983 Members: 400

The group teaches and promotes the sport of orienteering, including the winter variation of ski-orienteering.

Long Island Greenbelt Trail Conference

23 Deer Path Road
Central Islip, NY 11722
516-360-0753
Nancy Manfredonia

Mohonk Preserve

New Paltz, NY 12561
914-255-0919 Fax: 914-255-5646
Glenn D. Hoagland
Founded: 1963 Members: 6,000

The group manages 6,250 acres in Ulster County, New York. The preserve is a model for small-scale conservation planning and is an outdoor classroom for public recreation and education as well as scientific study.

Niagara Frontier Bicycle Club

PO Box 211
Amherst, NY 14226
716-836-8359
James T. Vozga
Founded: 1969 Members: 500

Organization for Action For Riverfront

One Broadway Center, Suite 800
Schenectady, NY 12305
518-386-2225 Fax: 518-382-0194
Stephen Fenney
Founded: 1978

The organization serves as a steward for Mohawk River islands, banks and adjoining lands in Schenectady County. They promote sound planning in the future and coordinate activities of concerned individuals.

Pittsford Trail System

c/o Parks and Recreation
35 Lincoln Avenue
Pittsford, NY 14534
716-248-6280 Fax: 716-248-6286
Doug Morgenfeld

This office oversees building, operations and maintenance of a trail system within Pittsford.

Rip Van Winkle Hikers

24 Rivka Road
Saugerties, NY 12477
914-246-5670
Fred Backhaus
Founded: 1991

The Club provides opportunity for members to enjoy the sport of hiking and promotes an appreciation of wilderness, nature, and local history.

Shorewalkers Inc.

Box 20748 - Cathedral
New York, NY 10025
212-663-2167
Cyrus A. Adler

Sierra Club - Finger Lakes Group

18 Asbury Drive
Ithaca, NY 14850
607-257-5909
John Kaminsky
Founded: 1892 Members: 600



NEW YORK - NORTH CAROLINA

Southampton Trails Preservation Society

PO Box 1171
Bridgehampton, NY 11932-1171
516-537-5202 Fax: 516-537-5614

Dai Dayton-Smith

Founded: 1988 Members: 250

The Society works to preserve the historic trails in Southampton and to encourage their use.

Southern Tier Bicycle Club

4009 Drexel Drive
Vestal, NY 13850
607-722-6005
Members: 350

Sullivan County Rails-To-Trails

PO Box 1090
Monticello, NY 12701
914-794-2100 Fax: 914-796-1906

Dennis Hewston

Founded: 1989 Members: 100

Our organization supports creation of a network of trails utilizing abandoned railroad beds. It promotes the scenic beauty of Sullivan County.

Taconic Hiking Club

Box 289 A, Rd 1
Nassau, NY 12701
518-732-2390

Willard Hoyt

The Skinnydippers

51-04 39th Avenue
Woodside, NY 11377-3145
718-651-4689

Peter Kacalanos, President

Tri-Town Hikers

Rd 1 Box 354
Bainbridge, NY 13733
607-967-8148

Marguerite Lafayette

Founded: 1980

Members hike locally and maintain a six mile section of the Finger Lakes Trail.

Triple Cities Hiking Club

PO Box 22
Johnson City, NY 13790
Founded: 1945 Members: 200
We provide stewardship for about fifty miles of the Finger Lakes Trail.

Valley Stream Hiking Club

130-37 233rd Street
Laurelton, NY 11422
718-525-2972

Winnakee Land Trust

PO Box 610
Rhinebeck, NY 12572
914-876-4213 Fax: 914-876-4240

Christine Kane

Founded: 1989 Members: 200

The Trust works to preserve and protect the natural, scenic and recreational resources of the towns and villages of Red Hook, Rhinebeck, Hyde Park, and Tivoli.

STATE GOVERNMENT DEPARTMENTS

New York State Trails

c/o Minnewaswa SPP
PO Box 893
New Paltz, NY 12561
Thomas Cobb, State Trails Coordinator

New York Department of Transportation

1220 Washington Avenue Bldg. 4
Albany, NY 12232
518-457-3125 Fax: 518-457-7960
Jeffrey Olson, Bicycle/Pedestrian Program Mgr.

NORTH CAROLINA

STATEWIDE CITIZEN ORGANIZATIONS

Balsam Highland Task Force

103 Surrey Road, - NE
Mountains-To-Sea
Waynesville, NC 27675
704-456-3392

Dr. Doris Bixby Hammett

Founded: 1980

The Balsam-Highlands Task Force is one of 15 task forces of the North Carolina Mountains-to-Sea Recreation Trail.

Carolina Mountain Club

46 Dixon Terrace
Candler, NC 28715
704-667-1287

Jim Roddy

Founded: 1923 Members: 420

The Club provides a varied hiking schedule for hikers and maintains a 90 mile section of the Appalachian Trail.

NORTH CAROLINA - NORTH DAKOTA

North Carolina Horse Council
PO Box 25871
Raleigh, NC 27611

North Carolina Trails Association
119 Gloria Avenue
Winston-Salem, NC 27107
Tom Dillon

LOCAL CITIZEN ORGANIZATIONS

Foothills Equestrian Nature Center
500 Hunting Country Road
Tryon, NC 28782
704-859-9021 Fax: 704-859-9315

Simon Thompson

Founded: 1985 Members: 500+

A private non-profit organization dedicated to the preservation, education and recreational aspects of Polk Co., North Carolina, and adjacent areas of South Carolina.

Nantahala Hiking Club
31 Carl Slagle Road
Franklin, NC 28734
704-369-5007

Charles McLaughlin

Founded: 1954 Members: 230

The Club has responsibility for clearing and marking the Appalachian Trail from Wesser on the Nantahala River to Bly Gap.

Triangle Greenways Council
520 Polk Street
Raleigh, NC 27604
919-828-5242

Larkin Kirkman

Founded: 1982

The Council is an advocacy group for greenways and open space in the Raleigh-Durham-Chapel Hill region.

Triangle Rails-To-Trails Conservancy
703 Ninth Street, Suite 123
Durham, NC 27705
919-477-8442

Rick Burt

Founded: 1989 Members: 430

Preserves local abandoned railroad corridors for future transportation and other interim uses, such as recreational trails.

STATE GOVERNMENT DEPARTMENTS

North Carolina Division of Parks and Recreation
PO Box 27687
Raleigh, NC 27611-7687
919-846-9991 Fax: 919-870-6843
Darrell McBaine, State Trails Coordinator

North Carolina Department of Transportation
PO Box 25201
Raleigh, NC 27611
919-733-2804 Fax: 919-733-1391
Curtis Yates, Bicycle Program



NORTH DAKOTA

LOCAL CITIZEN ORGANIZATIONS

**Bismarck-Mandan Rough Riders
Snowmobile Association**
700 Glenwood Drive
Bismarck, ND 58501
701-223-1344 Fax: 701-221-3784

Jim Eslinger

Founded: 1960 Members: 105

The Association provides an opportunity for members to enjoy and promote the sport of snowmobiling; and works to ensure that trails have public access, stay open year round and be maintained, signed and safe.

STATE GOVERNMENT DEPARTMENTS

North Dakota Parks and Tourism Department
1835 E. Bismarck Expressway
Bismarck, ND 58504
701-224-5369 Fax: 701-224-4878
Randy Harmon, State Trails Coordinator

OHIO

OHIO

STATEWIDE CITIZEN ORGANIZATIONS

American Discovery Trail- Ohio Section

7 Peabody Drive
Oxford, OH 45056
513-523-4851

Paul Daniel, State ADT Coordinator

Founded: 1992

This group supports development of the Ohio section of the transcontinental American Discovery Trail

Buckeye Trail Association

PO Box 254, Worthington, OH 43085
419-447-5464

Jerry Starcher, President

The Association supports the development and maintenance of the 1,100-mile Buckeye Trail which circumnavigates the entire state.

Ohio ATV Association

2671 Berrell Avenue
Columbus, OH 43211
Larry Schreiner

Ohio Horse Council, Medina County Chapter

1412 Gordon Road
Lyndhurst, OH 44124
Joe Bush

Ohio Horseman's Council, Inc.

2190 Coonpath Road, NW
Lancaster, OH 43130
Ed Rannebarger

Ohio State Snowmobile Association

PO Box 262
Bucyrus, OH 44820
419-562-2862

Donald E. Steinman

Founded: 1976 Members: 2,000

The Association promotes the sport of snowmobiling, striving to unite all snowmobilers and keeping them informed of issues locally, statewide, midwest region, nationally and internationally.



Ohio to Erie Trail

PO Box 218207
Columbus, OH 43221-8207
614-538-0607 Fax: 614-538-0775

Ed Horton

This organization is working to establish a network of trails from Cincinnati to Cleveland, using lands formerly occupied by railroads and canals.

Ohio Trails Council

6502 Olde York Road
Parma Heights, OH 44130
Emily S. Gregor

Founded: 1958 Members: 1,000

Rails-To-Trails of Ohio

692 N. High Street, Suite 211
Columbus, OH 43215
614-224-8707 Fax: 614-224-4714

Terry Berrigan

Founded: 1989 Members: 4,100

This chapter of RTC works to enhance America's communities and countrysides by converting thousands of miles of abandoned rail corridors and connecting open spaces into a nationwide network of public trails.

LOCAL CITIZEN ORGANIZATIONS

American Youth Hostel - Columbus Council

PO Box 14384
Columbus, OH 43214
614-447-1006 *Ann Gerckens*

Founded: 1934 Members: 2,500

The organization helps all people understand and gain a greater understanding of the world by providing educational and recreational opportunities while living and traveling.

Chagrin Valley Trails and Riding

449 North Main Street
Chagrin Falls, OH 44022
216-247-2742 *C.C. McConnell*

Founded: 1947 Members: 100

This organization educates young and old riders in the proper use the trails, maintenance of the trails and generally stay in touch with conservation efforts in area.

Cleveland Hiking Club, Inc.

PO Box 347097
Cleveland, OH 44134-7097
Pat Haker

Founded: 1919 Members: 675

The Club is dedicated to promote hiking for health and recreation.

OHIO

Cuyahoga Valley Trails Council

810 Cedar Grove Circle
Sagamore Hills, OH 44067
216-467-3624
Kathleen Pettingill

Heart of Ohio Hikers

3118 La Vista Drive
Columbus, OH 43204-2136
614-275-4593
Lisa G Petruzzi
Founded: 1987

Metro Dayton Hikers

138 Bonita Drive
Dayton, OH 45415
Edward W. DeLaet
Founded: 1991 Members: 100

Metro Parks, Serving Summit County

975 Treaty Line Road
Akron, OH 44313
216-867-5511 Fax: 216-867-4711
Brent Wood
Founded: 1921
Metro Parks, serving Summit County include eleven developed parks, the F.A. Seiberling Naturealm, a 23-mile bicycle and hiking trail and several large conservation areas.

Northeast Ohio Council - American Youth Hostel

6093 Stanford Road
Peninsula, OH 44264-4613
216-441-1717
Daniel A. Nolan
Founded: 1985 Members: 1,500
The Council furthers hosteling for youth and like minded budget travel and activities. This Council operates of the Stanford House Hostel located in the center of the Cuyahoga Valley National Recreation Area

North Coast Inland Trail Conservancy

405 Augusta - PO Box 248
Elmore, OH 43416
Dan Laity

Northwestern Ohio Rails-To-Trails (NORTA)

5455 Jeffers Road
Whitehouse, OH 43571
419-875-5155
Marianne Duvendack
Founded: 1991 Members: 300
NORTA is one of five owners of the 65 mile, 900 acre Wabash Cannonball Trail.



Orienteering Cincinnati

5412 College Corner Pike, Suite 113
Oxford, OH 45056-1031
Mike Minium
Founded: 1983 Members: 200
The organization provides opportunities for map and compass navigation and education.

Richland County Trail

2295 Lexington Avenue
Mansfield, OH 44907
419-884-3764
The group is working to develop an 18-mile rail-trail in Richland County.

Scioto Bicycle Path

c/o Columbus Recreation and Parks
420 W. Whittier Street
Columbus, OH 43215
614-645-3308 Fax: 614-645-8839
Mollie O'Donnell

Transplant Trotters

4245 East Galbraith Road
Cincinnati, OH 45236
513-793-7755
Donna Laurence
Informal walks and various health information are provided for members and others who are interested.

U.C. Mountaineering Club

217 TUC
University of Cincinnati
Cincinnati, OH 45221

STATE GOVERNMENT DEPARTMENTS

Ohio Department Natural Resources

Fountain Square Bldg. C-4
Columbus, OH 43224
614-265-6402 Fax: 614-267-4764
Bill Daehler, State Trails Coordinator

Ohio Department of Transportation

25 S. Front Street, Room 622
Columbus, OH 43215
614-752-5359 Fax: 614-752-4718
Julie A. Donovan, Bicycle Coordinator



OKLAHOMA - OREGON

OKLAHOMA

STATEWIDE CITIZEN ORGANIZATIONS

Okie Dirt Riders

PO Box 892662
Oklahoma City, OK 73189
405-769-3328

Stormy Sims

Founded: 1979 Members: 73

The Dirt Riders promote recreational motorcycling, foster amateur motorcycle competition, preserve recreational motorcycle land areas, promote activities and have fun.



Oklahoma Bicycle Society

4505 N. Utah Avenue
Oklahoma City, OK 73112
405-728-1250

Ingrid Wels



Oklahoma Earthbike Fellowship

PO Box 1462
Bethany, OK 73008
405-943-5423

Paul Purser

Oklahoma Equestrian Trail Riders

Rt 1 Box 114-B-1
Norman, OK 73072
405-321-6458

Robert Shapiro



Oklahoma Trails Association

Rt 3 Box 261
Bartlesville, OK 74003
Deborah Langley

STATE GOVERNMENT DEPARTMENTS

Oklahoma Department of Tourism and Recreation

2401 N. Lincoln Boulevard, Suite 500
Oklahoma City, OK 73105
405-521-2904 Fax: 405-521-3992
Susan Henry, State Trails Coordinator

Oklahoma Department of Transportation and Urban Design

200 NE 21st Street, Suite 2-C2
Oklahoma City, OK 73105
405-521-2454 Fax: 405-521-6528
Tim Gatz, Bicycle Coordinator

OREGON

STATEWIDE CITIZEN ORGANIZATIONS

Oregon ATV Association

1655 Thompson
Coos Bay, OR 97420
503-269-1493
Kay Thompson

Oregon Cycling

455 W. 1st Avenue
Eugene, OR 97401
503-686-9885
Jason More



Oregon Equestrian Trails

9205 SE Clachamas Road
Bend, OR 97702
503-388-2537
Chuck Engel
Founded: 1974 Members: 300
The organization works to establish and maintain equestrian trails and camps throughout the state of Oregon.

Oregon Horsemen's Association

3525 Garden Avenue
Springfield, OR 97478

Oregon Off-Highway Vehicle Association

PO Box 190
Lakeside, OR 97449

Oregon Trail Coordinating Council (OTCC)

222 NW Davis, Suite 309
Portland, OR 97205
503-228-7245 Fax: 503-228-6862
Jim Renner, Executive Director
OTCC works throughout Oregon to promote and preserve historic trails.

Trails Club of Oregon

PO Box 1243
Portland, OR 97207

LOCAL CITIZEN ORGANIZATIONS

Ashland Mountain Supply Hiking Club

31 N. Main
Ashland, OR 97520
503-488-5402

OREGON - PENNSYLVANIA

Eugene Off Road Cyclists

PO Box 12122

Eugene, OR 97440

503-343-0314

Drummond Evans

Founded: 1994

These Cyclists promote land access and maintenance of trails. They believe in and adhere to the International Mountain Bicycling Association rules of the trails and believe that all users can share the limited resources we all enjoy.

Friends of Wildwoods and Trails, Inc.

PO Box 845

Lincoln City, OR 97367

Klamath Basin Snowdrifters

PO Box 1125

Klamath Falls, OR 97603

503-882-6019

Irene Kelley

Founded: 1969 Members: 120

The Snowdrifters promote and enjoy snowmobiling.

Mazamas

909 NW 19th

Portland, OR 97209

503-227-2345

Richard Getgen

Founded: 1894 Members: 3,017

The Mazamas provide a comprehensive climbing program with allied activities that enhance and protect participants and the environment.

STATE GOVERNMENT DEPARTMENTS

Oregon Parks and Recreation

1115 Commercial Street, NE

Salem, OR 97310

503-378-6378 Fax: 503-378-6447

Peter D. Bond, State Trails Coordinator

Oregon Department of Transportation

Transportation Building, Room 210

Salem, OR 97310

503-986-3555 Fax: 503-986-3749

Michael Ronkin, Bikeway Specialist

PENNSYLVANIA

STATEWIDE CITIZEN ORGANIZATIONS

ADK-Cold River Chapter

Box 396

Point Pleasant, PA 18950

B. Barr

Bicycling Federation of Pennsylvania

PO Box 11625

Harrisburg, PA 17108

717-975-0888 Fax: 717-731-0565

Tom Helm

The Federation actively advocates education, regulation and legislation to make bicycling easier and safer.

Keystone Trails Association

PO Box 251

Cogan Station, PA 17728

717-322-0293

Mildred J. Forrester, Treasurer



Pennsylvania Rails-To-Trails

2310 Grant Building

Pittsburgh, PA 15219

412-471-1800

Richard R. Wilson

Pennsylvania Trail Riders Association

PO Box 77

Thomasville, PA 17364-0077

717-792-3062

David Packard

Rails-to-Trails of Pennsylvania

105 Locust Street

Harrisburg, PA 17101

717-975-2998 Fax: 717-975-2998

Tom Sexton

Founded: 1989 Members: 7,000

RTC of Pennsylvania works to enhance communities by converting thousands of miles of abandoned rail corridors and connecting open spaces into a nationwide network of public trails.

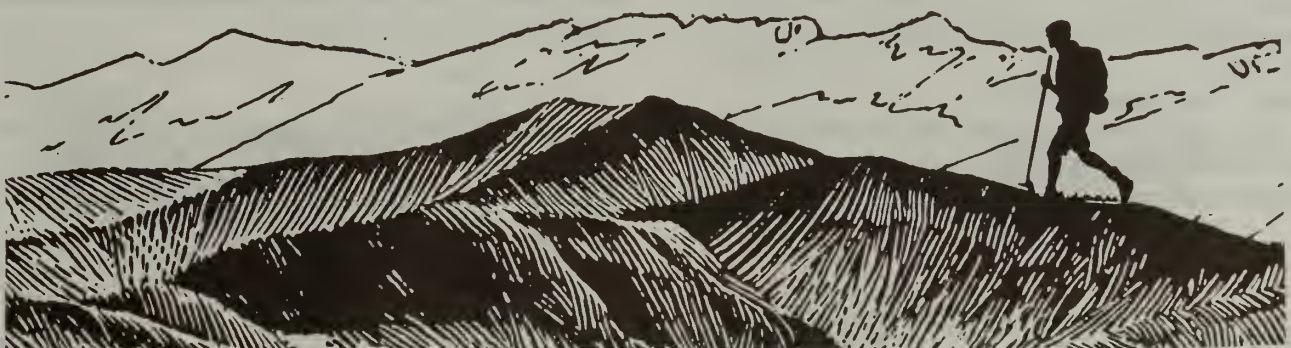

PENNSYLVANIA

LOCAL CITIZEN ORGANIZATIONS

Allegheny Outdoor Club

23 Jefferson Street

Warren, PA 16365

814-726-2628

Barbara Aaron

Founded: 1968

The Club enjoys the outdoors primarily through hiking and a wide-range of other activities.

Allegheny Valley Land Trust

222 Market Street - PO Box 777

Kittanning, PA 16201

412-543-4478 Fax: 412-548-3413

Robert Knepshield

Purchasing and converting 52 miles of abandoned railroad right-of-way into a multi-purpose, non-motored recreational trail in Armstrong and Clarion Counties.

Allegheny Valley Trails Association

153 S. Sixth Avenue

Clarion, PA 16214

814-226-2576

Dr. David Howes

Founded: 1990 Members: 100

The focus of this Association is to acquire and develop abandoned railbeds in northwest Pennsylvania for non-motorized recreational uses.

Anthracite Scenic Trails Association

353 R RR 6, Dallas, PA 18612

717-675-9016

Founded: 1992

The Association promotes and coordinates the acquisition and preservation of abandoned and inactive railroad rights-of-way along the Susquehanna River and into the Pocono and Endless Mountains.

Arrowhead Trail

610 E. McMurry Road

McMurray, PA 15317

Joanne Nelson

Batona Hiking Club of Philadelphia

150 N. Bethlehem Pike D-10

Ambler, PA 19002

215-646-3548

Bette Irwin

Founded: 1928 Members: 350

The Club organizes hikes and other outdoor activities for the general public, taking part in the construction and maintenance of trails.

Berks County Conservancy

960 Old Mill Road

Wyomissing, PA 19610

Phoebe Hopkins

Founded: 1974 Members: 600

The conservancy works with private citizens, government agencies and other groups to preserve important environmental, agricultural and historic resources in Berks County.

Blue Mountain Eagle Hiking and Climbing Club

PO Box 14982

Reading, PA 19612

215-678-5564

Buxmont Riding Club

2255 County Line Road

Telford, PA 18969

215-257-9138 *William Benner*

Founded: 1944 Members: 92

This is a family-oriented horseback riding club.

Churchville Nature Center

501 Churchville Lane

Churchville, PA 18966

215-357-4005 Fax: 215-396-1153

Kirsten Becker

Founded: 1964 Members: 900

The center nurtures an attitude of caring, respect and understanding for the natural world through environmental education programs and activities and provides a haven for wildlife and plants.

Conewago Trail

Lancaster County Parks and Recreation

1050 Rockford Road

Lancaster, PA 17602

717-299-8217 Fax: 717-295-5942

John Gerencser

Cumberland Valley Rail Trails

PO Box 100

Rouzerville, PA 17250

717-765-4291 *Carl H. Silverman*

Founded: 1990 Members: 200

The organization promotes establishment of rail-trails in Cumberland and Franklin Counties in Pennsylvania and Washington County in Maryland.



PENNSYLVANIA

Delaware Valley Orienteering Association

14 Lake Drive

Spring City, PA 19475-2721

Mary Frank

Founded: 1967 Members: 700

The Association provides instruction in map reading and compass use and holds events and competitions focusing on the use of orienteering maps.

Fort Armstrong Horseman's Association Inc.

Rd 6 - Box 279 G

Kittanning, PA 16201

412-543-1100 Fax: 412-543-1526

John W. Gray

Founded: 1980 Members: 430

The Association works to preserve and establish horse facilities and trails.

Friends of the Delaware Canal

145 South Main Street

New Hope, PA 18938

215-862-2021

Founded: 1982 Members: 600

The Friends are dedicated to the preservation and maintenance of the Delaware Canal.

Friends of the Wissahickon Inc.

5730 Rising Sun Avenue

Philadelphia, PA 19120

Horseways

c/o Industrial Valley Supply

Berwyn, PA 19312

215-644-1191 Fax: 215-993-9679

Karl Sacks

Founded: 1973 Members: 100

Horseways works to establish trails and open space mostly in Montgomery County.

Indiana University of Pennsylvania Orienteering Club

110 Concord Street

Indiana, PA 15705

Indiana University of Pennsylvania

Founded: 1972

The Club participates in and promotes orienteering.

Lancaster Hiking Club

PO Box 7922

Lancaster, PA 17604-7922

Jeff Biethauer

The Club organizes walks for recreation and maintains the Conestoga Trail.

Lebanon Valley Rails-To-Trails

278 Old Mt. Gretna Road

Lebanon, PA 17042

717-867-2101

Founded: 1992

The organization promotes the acquisition and development of abandoned railroad corridors for use as multi-purpose recreational trails in Lebanon County.

Lehigh Valley ATV Association

1918 Wehr Avenue

Allentown, PA 18104

215-434-5954

Clifford Strauss, Jr.

Founded: 1985 Members: 300

The Association promotes the sport of ATV-ing through safety training and public awareness.



Mason-Dixon Trail System, Inc.

89 W. Main Street

Dallastown, PA 17313

717-244-8040

Ronald R. Gray

Founded: 1980 Members: 300

The organization works to build and maintain our hiking trails.

Midstate Trail Association

PO Box 167

Boalsburg, PA 16827

814-237-7703

Tom Thwaites

Founded: 1992 Members: 120

The Association maintains, extends and protects the Midstate Hiking Trail in central Pennsylvania.

Mill Creek Loop Trail

Ridgway Road

Rd 1 Box 28A

Ridgway, PA 15853

Leon Blashock

Montour Trail Council

PO Box 11866

Pittsburgh, PA 15228

412-831-2030

Founded: 1989 Members: 600

The Council works to acquire, construct and maintain the Montour Trail.



PENNSYLVANIA

Octorara Area Trail Society

552 Mt. Vernon Road
Oxford, PA 19363
717-529-2786

Teri D'ignazio

The Society works to educate, conserve, and preserve; to identify existing trails and develop a contiguous system before development causes loss of trails and their natural beauty.

Rail-Trail Council of North East Pennsylvania

PO Box 100
Clifford, PA 18413
717-679-2042

Nancy Ross

Founded: 1991 Members: 800

The Council is dedicated to renewing northeast Pennsylvania's historic pathways as recreational trails for all to enjoy.

Rails-To-Trails Blair County

PO Box 592
Hollidaysburg, PA 16648
814-696-3474

Palmer Brown

Founded: 1989 Members: 385

Our mission is to convert abandoned railroad corridors into recreation trails and to preserve and educate the public about railroad history and heritage.

Roaring Run Trail

c/o Watershed Association

215 Rovel Street
Appolo, PA 15613

Andy Schreffler

Schuylkill River Greenway Association

960 Old Mill Road
Wyomissing, PA 19610
610-372-3916

Victor Yarnell

Members: 600

The Association is devoted to encouraging communities along the River to improve their riverfronts, create parks, walkways, bikeways, and fishing and boating facilities.

Schuylkill River Development Council

2314 South Street
Philadelphia, PA 19146
215-958-9393

John Randolph

Founded: 1992 Members: 180

The Council promotes and funds construction of the Schuylkill River Park extension from Spruce Street to the Fairmount water works.

Schuylkill Conservation District

7197 Fairlane Village Mall
Pottsville, PA 17901
717-429-1529 Fax: 717-429-0698

Patrick McKinney

Founded: 1990 Members: 300

Shanksmare

1756 S. Queen Street
York, PA 17403
717-846-3132

Chad Eyler

Sierra Club - Allegheny Group

210 College Park Drive
Monroeville, PA 15146
412-327-8737 *Bruce Sundquist*

Founded: 1971 Members: 4,000

The group is primarily environmental with a peripheral outings organization.

South Wayne Trail Riders Association

PO Box 323
Greentown, PA 18426
717-689-9197

June Reed

Founded: 1966 Members: 136

Works closely with federal and state land managers to establish and maintain equestrian trails.

Susquehanna Appalachian Trail Club, Inc.

PO Box 61001
Harrisburg, PA 17106-1001
717-564-1447

Susquehanna Valley Orienteering

5587 Mercury Road
Harrisburg, PA 17109
717-657-1833

Michael Ball

The organization provides education and organized events in the sport of recreational and competitive orienteering in central Pennsylvania and northern Maryland.

Susquehannock Trail Club

PO Box 643
Coudersport, PA 16915
Founded: 1967 Members: 250

The Club maintains the Susquehannock Hiking Trail.

PENNSYLVANIA - PUERTO RICO - RHODE ISLAND

The Leadfooters

19 Cambridge Lane
Chambersburg, PA 17201

Wissahickon Valley Watershed

12 Morris Road
Ambler, PA 19002
215-646-8866
Judith Gratz

STATE GOVERNMENT DEPARTMENTS

Pennsylvania Bureau of State Parks

PO Box 8551
Harrisburg, PA 17105-8551
717-787-6674 Fax: 717-787-8817
Edwin Deaton, State Trails Coordinator

Pennsylvania Department of Transportation

917 Transport and Safety Bldg.
Harrisburg, PA 17120
717-787-1252
Ron Myers, Bicycle/Pedestrian Coordinator



PUERTO RICO

STATE GOVERNMENT DEPARTMENTS

Department of Recreation and Sports

Box 3207
San Juan, PR 00902
809-723-8506 Fax: 809-724-7820
Evelyn Canals, State Trails Coordinator

Department Transportation and Public Works

Box 41269 Minillas Station
San Juan, PR 00940-7269
809-723-3760 Fax: 809-727-779
Martha Bravo Colunga, Bicycle Coordinator



RHODE ISLAND

STATEWIDE CITIZEN ORGANIZATIONS

Appalachian Mountain Club

Narragansett Chapter Trails
12 Woodlawn Road
North Smithfield, RI 02896
401-762-1694
Eric Sjoblom

IMBA, Rhode Island Fat Tire Association

245 Old Coach Road
Charlestown, RI 02813
401-364-0786
Michael Morris

Rhode Island Federation of Riding Clubs

86 Foster Center Road
Foster, RI 02825
Beth Stone
Founded: 1967 Members: 500
This united group of organized horse clubs and individual horse people, creates cooperative thought and action towards establishing and maintaining suitable control of bridle trails.

Rhody Rovers Motorcycle Club

1581 Ten Rod Road
Exeter, RI 02822
William Haas

LOCAL CITIZEN ORGANIZATIONS

East Bay Bicycle Path

Colt State Park
Bristol, RI 02809
401-253-7482 Fax: 401-253-6766
Kevin O'Malley

Narragansett Bay Wheelmen

Box 1317
East Providence, RI 02945
401-246-2753
David Andrews
Founded: 1971 Members: 1,000
This organization focuses on road cycling, not off-road bicycling. We put emphasis on cycling for enjoyment, not for competition or high-performance.



RHODE ISLAND - SOUTH CAROLINA - SOUTH DAKOTA

North South Trail Council

c/o Department of Environmental Management
Planning Division
83 Park Street
Providence, RI 02903
401-277-2776 Fax: 401-277-2069

Ginny Leslie

Founded: 1993 Members: 169

The Council supports establishment of a multi-use, non-motorized trail system extending from the Massachusetts border to the southern coast of Rhode Island.

STATE GOVERNMENT DEPARTMENTS

Rhode Island Division of Planning and Design

83 Park Street
Providence, RI 02903
401-277-2776 Fax: 401-277-2069
Ginny Leslie, State Trails Coordinator

Rhode Island Department of Transportation

Two Capitol Hill - State Office Building
Providence, RI 02903
401-277-2023 Fax: 401-277-3435
Constance V. Daniels, Bicycle Coordinator

SOUTH CAROLINA

STATEWIDE CITIZEN ORGANIZATIONS

Carolina Backpackers Association

PO Box 30192
Charleston, SC 29417
803-889-3378



Palmetto Trails

1314 Lincoln Street, Suite 213
Columbia, SC 29201-3154
803-771-0870 Fax: 803-771-0590
Ken Driggers, Executive Director

Founded: 1994

This organization was established to promote the development of the Palmetto Trail, South Carolina's State Trail.

Sierra Club / South Carolina Chapter

1314 Lincoln Street
Columbia, SC 29211
800-944-8733
Al Graves
Members: 3,500

South Carolina River Trails

1205 Pendleton Street
Columbia, SC 29201
803-734-1654
Joan Davis

LOCAL CITIZEN ORGANIZATIONS

Foothills Trail Conference

PO Box 3041
Greenville, SC 29602
803-297-9568
Karen Lafleur
Members: 200

North Augusta Trail

c/o Parks and Recreation
PO Box 6400
North Augusta, SC 29841
J. Robert Brooks

STATE GOVERNMENT DEPARTMENTS

South Carolina Parks, Recreation, and Tourism Division of Recreation

1205 Pendleton Street
Columbia, SC 29201
803-734-0147 Fax: 803-734-0670
Ron Carter, State Trails Coordinator

South Carolina Department of Highways

PO Box 191
Columbia, SC 29202-0191
803-737-1620 Fax: 803-737-638
Tom Dodds, Bicycle/Pedestrian Coordinator

SOUTH DAKOTA

South Dakota Horse Council

Rt 3 Box 79
Gettysburg, SD 57442

South Dakota Snowmobile Association

PO Box 697
Spearfish, SD 57783
605-886-9208
Courtney Livingston

South Dakota Trail Riders

RR 3 Box 54
Watertown, SD 57201
605-882-1423
Cleo Meek



SOUTH DAKOTA - TENNESSEE - TEXAS

STATE GOVERNMENT DEPARTMENTS

South Dakota Department Game, Fish, and Parks
523 E. Capitol Avenue
Pierre, SD 57501
605-773-4230 Fax: 605-773-6245
Kim Raap, State Trails Coordinator



**Department of Transportation
Planning and Program**
700 Broadway Avenue East
Pierre, SD 57501-2586
605-773-3155 Fax: 605-773-9321
Craig McIntyre, Bicycle/Pedestrian Coordinator



TENNESSEE

STATEWIDE CITIZEN ORGANIZATIONS

Tennessee Trails Association
123 Blackburn Avenue
Nashville, TN 37205
615-352-7474
Bob Richards, State Trails Coordinator

LOCAL CITIZEN ORGANIZATIONS

Tennessee Eastman Hiking and Camping Club
c/o Eastman Recreation Club
Eastman Employee Center - PO Box 511
Kingsport, TN 37662
615-229-1484 Fax: 615-229-4558
Steve Perri
Founded: 1946 Members: 800
The Club provides organized hiking and paddling opportunities for members. It also maintains 125 miles of the Appalachian Trail from Damascus, Virginia, to Spivey Gap, North Carolina.

Mt. Rogers Appalachian Trail Club
153 Kingsbridge
Bristol, TN 37620
703-628-2601
Michael Diflora

St. Ignatius Hiking Club
309 Club Parkway
Nashville, TN 37221-1904
415-587-1435
Merrily Bossart

STATE GOVERNMENT DEPARTMENTS

**Tennessee Department of Environment & Conservation
Recreation Service Division**
401 Church Street, 10th Floor
Nashville, TN 37243-0439
615-532-0753 Fax: 615-532-0778
Bob Richards, State Trails Coordinator

Tennessee Department of Transportation
505 Deaderick Street, Suite 700
Nashville, TN 37243-0349
615-741-5310 Fax: 615-741-2508
William R Jacobs, Transportation Planner



TEXAS

STATEWIDE CITIZEN ORGANIZATIONS

Lone Star Cyclist
2330 SE 8th
Grand Prairie, TX 75051
214-642-1203 Fax: 214-642-9788
Jerry Debo
Founded: 1969 Members: 120
Our organization promotes outdoor activities primarily for fun always focused for responsible users. We also educate, encourage and invigorate all participants in club activities.

Sierra Club - Lone Star Chapter
PO Box 1931
Austin, TX 78767
817-547-5844 Fax: 817-547-7060
John Compher
Members: 17,000
To explore, enjoy and protect wild places; practice and promote responsible use of resources; to educate and enlist humanity to protect and restore the quality of natural and human environment.

TEXAS - UTAH

Texas Endurance Riders Association

HC 2 Box 157
Kennard, TX 75847
409-655-2773
Bo Parrish

Founded: 1979 Members: 101

The Association promotes endurance riding as defined by the American Endurance Ride Conference, and to help develop a permanent horse trail in the Davy Crockett National Forest.

Texas Trails Association

1607 Westmoor
Austin, TX 78723
512-452-9760
Ken Miller

Texas Trails Network

605 West Moore
Terrell, TX 75160
Paul Morobitlo

LOCAL CITIZEN ORGANIZATIONS

Cross Timbers Equestrian Trail Association

3805 Post Oak Road
Flower Mound, TX 75028
817-430-0071 Fax: 817-491-4691

Cummins Linda

Founded: 1993 Members: 87

The Association develops, maintains and preserves equestrian trails in the community and promotes safety and responsible trail use.

Houston Orienteering Club

PO Box 18251
Houston, TX 77023
713-484-1391

Carolyn Ortegon

Founded: 1976

The Club promotes the sport of orienteering in our region.



Houston Sierra Club

12515 Westmere
Houston, TX 77077
713-497-8205

Margaret Dutch

Members: 3,000

Club members build and maintain hiking trails and promote hiking in Texas.

Save Barton Creek Association

3306 Gentry Drive
Austin, TX 78746
512-328-2481 Fax: 512-328-3001
George Cofer

The purpose of the Association is the preservation of Barton Springs and the unique environment of the Barton Creek Watershed and Zilker Park.

Sierra Club Houston Group

PO Box 3021
Houston, TX 77253-3021

West Texas Trail Walkers, Inc.

1100 Wayland Drive
Arlington, TX 76012
817-460-4889
Thomas A Spencer, President

STATE GOVERNMENT DEPARTMENTS

Texas Parks Greenways Program

4200 Smith School Road
Austin, TX 78744
512-389-4735 Fax: 512-389-4469
Kathryn Nichols, Trails and Greenways



Texas Department of Transportation

125 E. 11th Street
Austin, TX 78701-2483
512-302-2121 Fax: 512-416-3161
Paul Douglas, Bicycle/Pedestrian Coordinator

UTAH

STATEWIDE CITIZEN ORGANIZATIONS

American Discovery Trail - Utah Section

PO Box 508
Beaver, UT 84713
801-438-2896 Fax: 801-438-2812
Chad Johnson, State ADT Coordinator

Backcountry Horsemen of Utah

2613 Madison Avenue
Ogden, UT 84401
801-625-3127

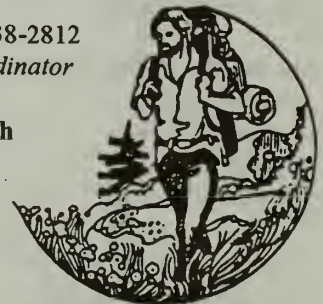

UTAH

National Pony Express Association - Utah Division
1574 West 6235 South
Murray, UT 84123

Oregon/California Tails Association
Utah Crossroads Chapter
300 Rio Grande
Salt Lake City, UT 84101

Utah ATV Association
4933 Elaine Drive
West Valley City, UT 84120
801-969-1340
Linda Van Wyck

Utah Historic Trails Consortium
300 Rio Grande
Salt Lake City, UT 84101

Utah Horse Council
1557 29th Street
Ogden, UT 84403
Jack Shaw

Utah Mountain Bike Association
476 E. South Temple, Suite 246
Salt Lake City, UT 84111
Doug Alley

Utah Snowmobile Association
598 W. 11400 S.
West Jordan, UT 84065
801-57-15671
Craig Crazier

Utah Trails Council
Weber County Planning / Municipal Suite 714
Ogden, UT 84401

LOCAL CITIZEN ORGANIZATIONS

ATV Association
PO Box 70586
West Valley City, UT 84120

Basin and Range 4 Wheel Drive Club
4082 S. Carrie Drive
West Valley, UT 84120

Big Horn 4X4
4511 S. 2525 W.
Roy, UT 84067

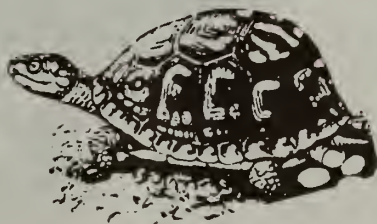

Bonneville Shoreline Trail
PO Box 58325
Salt Lake City, UT 84158

Cedar City Trails Council
PO Box 249
110 N. Main
Cedar City, UT 84414
801-586-2950
Bob Tate

Mountain Trails Foundation
PO Box 754
Park City, UT 84060
801-649-6839

North View Trails Committee
2850 N. 1000 W.
Ogden, UT 84414
801-782-3947
Georgia Yardley-Baker

Ogden East Bench Trails Council
2685 Shamrock Drive
Ogden, UT 84401
801-626-6659 Fax: 801-626-7130
Mikel Vause
Founded: 1989

The Council is in charge of trail design, development, maintenance and protection of the trail network in Ogden.

Ogden Trails Network
2484 Washington Boulevard
Ogden, UT 84401
801-629-8930

Wasatch Mountain Club
888 South 200 East
Salt Lake City, UT 84106

STATE GOVERNMENT DEPARTMENTS

Utah Division of Parks and Recreation
1636 W. North Temple, Suite 116
Salt Lake City, UT 84116
801-538-7344 Fax: 801-538-7238
John Knudson, State Trails Coordinator

Utah Department of Transportation
4501 South 2700 West
Salt Lake City, UT 84119
801-965-4390 Fax: 801-965-4338
Kim Morris, Community Relations



VERMONT

VERMONT

STATEWIDE CITIZEN ORGANIZATIONS

Green Mountain Club, Inc.

RR 1 Box 650, Rt 100
Waterbury Center, VT 05677
802-244-7037

Dennis Shaffer, Executive Director

The Club protects and maintains the Long Trail, America's oldest long-distance hiking trail.



National Audubon Society - Vermont State Office

Box 9, Fiddler's Green
Waitsfield, VT 05673
802-496-5727

Steve Young

Founded: 1901 Members: 3,500

The major focus of the society is protection of wildlife with special focus on birds through protection of habitat utilizing education research and advocacy is at the center of Audubon's mission in Vermont.

Vermont Association of Snow Travelers

PO Box 839
Montpelier, VT 05601
802-229-4202
Wayne Pelkey

Vermont ATV Riders Association

Box 3460
Rutland, VT 05701
802-773-8991
Dick Bailey

Vermont Horse Council

PO Box 20
East Montpelier, VT 05651-0029
Constance Geisler

Vermont Off-Road Cycle Association

Box 3161-RR 1
Arlington, VT 05250
802-375-9214
Jim Tasse

Vermont Trails and Greenways Council

1531 River Road
Stowe, VT 05672
802-253-7758 Fax: 802-253-2856
Anne Lusk
Founded: 1988

LOCAL CITIZEN ORGANIZATIONS

Catamount Trail Association

PO Box 1235
Burlington, VT 05402
802-864-5794

Pennie McEdward-Rand

Founded: 1984 Members: 1,000

Charged with building, maintaining and protecting a public cross-country ski trail the length of Vermont.



Lake Champlain Paddlers Trail

89 Caroline Street
Burlington, VT 05401
802-864-9976
Kevin Rose

Upper Valley Land Trust

PO Box 1229
Norwich, VT 05055
802-785-2964
Bill Bridge

STATE GOVERNMENT DEPARTMENTS

Vermont Division of Recreation

Recreation Section
103 S. Main Street
Waterbury, VT 05671-0604
802-241-3689 Fax: 802-244-1481
George Plumb, State Trails Coordinator

Vermont Agency of Transportation

133 State Street
Montpelier, VT 05602
802-828-2657
J.E.R. Landry, Bicycle Coordinator

Vermont Agency of Transportation

133 State Street
Montpelier, VT 05633
802-828-2711 Fax: 802-828-2829
Jodee Anderson, Pedestrian Coordinator



VIRGINIA

VIRGINIA

STATEWIDE CITIZEN ORGANIZATIONS

Virginia Bicycle Federation

607 W. 27th Street
Richmond, VA 23225
804-649-6916
Ellen Farnham

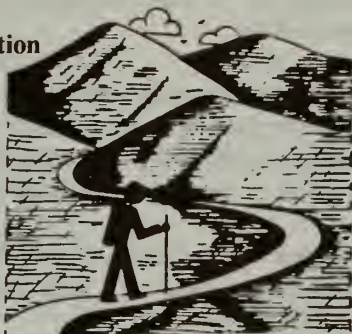

Virginia Horse Council

Rt 2 Box 273
Newport, VA 24128
703-544-7471
Ron Frank

Virginia Trails Association

13 Maple Street
Alexandria, VA 22301
703-548-7490
Jeannette Fitzwilliams, President

LOCAL CITIZEN ORGANIZATIONS

Capital Hiking Club

6200 Wilson Boulevard, Suite 703
Falls Church, VA 22044
703-533-9327
Ron Dixon

Founded: 1937 Members: 325

The Club is a non-profit organization whose primary purpose is to provide wholesome recreational opportunities through hiking and other outdoor activities.

Fredericksburg Cyclists

PO Box 7844
Fredericksburg, VA 22404
Founded: 1984 Members: 165
We organize bicycle rides and tours, promote bicycle safety and encourage local officials to pursue a bicycle-friendly town.

Mt. Rogers Appalachian Trail Club

153 Kingsbridge
Bristol, TN 37620
703-628-2601
Michael Diflora

Natural Bridge Appalachian Trail Club

PO Box 3012
Lynchburg, VA 24503
804-946-7084
Norman Sykora, President

Northern Virginia Trail Riders

8313 Accotink Road
Lorton, VA 22079
703-339-5131

Robert Hammond

Founded: 1970

We are recreational trail users, highly concerned about future trail availability. We actively support well designed multiple use trails.

Old Dominion Appalachian Trail Club

PO Box 25283
Richmond, VA 23260
804-796-6763
Theresa Duffey, President

Outing Club at Virginia Tech

PO Box 538
Blacksburg, VA 24063
The Club sponsors and leads various outdoor activities for club members and other students and local residents. They also maintain 30 miles of the Appalachian Trail in southwest Virginia.

Potomac Appalachian Trail Club (PATC)

118 Park Street, SE
Vienna, VA 22180
703-242-0693

In addition to maintaining 240 miles of the Appalachian Trail, PATC offers volunteer support for some 700 miles of other trails in the four state area around Washington, DC.

Quantico Orienteering Club

6212 Thomas Drive.
Springfield, VA 22150-1220
703-971-2092

Sidney Sachs

Founded: 1967 Members: 450

The Club provides bi-weekly orienteering events in the Washington, DC, -Baltimore, MD, metro area.

Roanoke Appalachian Trail Conference

PO Box 12282
Roanoke, VA 24024
703-387-2347

Sierra Club Metro Regional Outing Program

4201 Lee Highway, Suite 401
Arlington, VA 22207
Hugh McIntosh



VIRGINIA - WASHINGTON

Tidewater Appalachian Trail Club
Box 8246
Norfolk, VA 23503
804-247-1895
Bob Griffin, President

STATE GOVERNMENT DEPARTMENTS

Virginia Department of Conservation and Recreation
203 Governor Street, Suite 326
Richmond, VA 23219
804-786-1119 Fax: 804-786-6141
John Davy, State Trails Coordinator

Virginia Department of Transportation
Transportation Planning Division
1401 E. Broad Street
Richmond, VA 23219
804-786-2964 Fax: 804-225-4785
Richard C. Lockwood, Bicycle/Pedestrian Coordinator



WASHINGTON

STATEWIDE CITIZEN ORGANIZATIONS

Backcountry Horsemen of Washington
11839 Glenwood Road, SW
Port Orchard, WA 98366
206-876-7739 Fax: 206-876-7739
Jim Murphy
Founded: 1977 Members: 3,000
The organization promotes equestrian opportunities on trails by teaching Tread Lightly ethics, heritage, unity and service.

Mountains To Sound Greenway
506 Second Avenue, Suite 1510
Seattle, WA 98104
206-587-2447
Nancy Keith
Founded: 1992 Members: 200
The organization is working to create and permanently protect a multipurpose greenway along Interstate 90.

The Mountaineers
300 Third West
Seattle, WA 98119
206-284-6310 Fax: 206-284-4977
Virginia Felton
Members: 15,000
The Mountaineers are the country's third largest outdoor recreation organization, with 15,000 members, an outstanding library and an enduring commitment to the preservation of America's wildernesses.

Washington Water Trails Association
4649 Sunnyside Avenue N., Suite 345
Seattle, WA 98103-6900
206-545-9161
Sandie Nelson

Washington Trails Association (WTA)
1305 Fourth Avenue, Suite 512
Seattle, WA 98101-2401
206-625-1367
Greg Ball, Executive Director

LOCAL CITIZEN ORGANIZATIONS

Alpine Lakes Protection Society
521 N. 74th Street
Seattle, WA 98103
206-783-6666 *Len Gardner*
Founded: 1968 Members: 250
Public acquisition of critical lands within the "checkerboard" ownership matrix.

Backcountry Horsemen of Inland Empire
PO Box 9922
Spokane, WA 99205 922
509-466-3693
Chris and Phil Bolich
Founded: 1985 Members: 130
Work toward the perpetuation of the legal and moral claim by American people to use stock for recreation on public lands.

Bavarian Volkssport Association
PO Box 91
Leavenworth, WA 98826
Norm Gamble

Benn Burr Trail
c/o City of Spokane Parks
N. 809 Washington Street
Spokane, WA 99201
Taylor Bressler

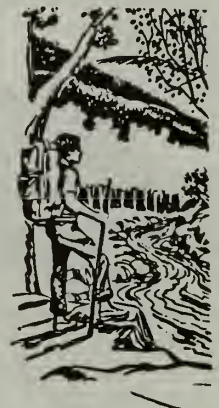

WASHINGTON

Cascade Driftskippers

10904 127th Place, NE
Kirkland, WA 98033
206-827-0908 Fax: 206-827-5040
Sam Bateman

Founded: 1969 Members: 110

Our organization is dedicated to the advancement and safety of snowmobiling.

Cascade Orienteering Club

PO Box 31375
Seattle, WA 98103
206-367-2606
Members: 160

The Club organizes orienteering and related events in the Puget Sound Area.

Cascadians (The)

PO Box 2201
Yakima, WA 98907
509-966-9772
Susan Stepniewski

Chinook Trail Association

PO Box 997
Vancouver, WA 98666 997
206-696-1693
Karyl A. Ramsey, President

Foothills Rails-To-Trails Coalition

617 5th Avenue, NW
Puyallup, WA 98371
206-841-2570
Ernest Bay

Founded: 1987 Members: 900

The Coalition is dedicated to the acquisition and development of a 26-mile multipurpose non-motorized rail-trail in Pierce County.

Friends of The Anacortes Community

619 Commercial, Suite 32
Anacortes, WA 98221
206-293-6469
Phil Burton

Founded: 1987 Members: 300

The organization is dedicated to cave protection and enjoyment of the Anacortes community forest lands.

Happy Hikers

810 NE 81st Street
Seattle, WA 98115
206-523-6204
Eric Flitcroft

This is a loosely structured group of people who enjoy the companionship, scenery, flora and fauna by hiking in the Cascade and Olympic Mountains.

Kettle Range Conservation Group

PO Box 150
Republic, WA 99166
Susan Coleman

Founded: 1976 Members: 300

This group works for protection of diverse ecosystems through the application of conservation biology and landscape ecology.

Methow Valley Sport Trails Association

PO Box 147
Winthrop, WA 98862
206-996-3287
Don Portmann

Founded: 1978 Members: 264

The Association is dedicated to developing and promoting environmentally sound recreation on or near trails in the Methow Valley and to maintaining a 175-km. Multipurpose trail system.

Mountaineers Tacoma Branch

2302 N. 30th Street
Tacoma, WA 98403
206-566-6965
Helen Engle
Members: 1,500

Peninsula Trails Coalition

PO Box 414
Chimcum, WA 98325
206-683-3404 Fax: 206-683-3400
Claire Rogers
Founded: 1988 Members: 300

Redmond Trails Committee

15965 NE 85th Street
Redmond, WA 98052
206-556-2328 Fax: 206-556-2303
Linda Gorremans

The Committee's mandate is to promote and aid in the development of trails, walkways and bikeways which will provide safe, convenient circulation for pedestrians and bicyclists.



WASHINGTON - WEST VIRGINIA

Whatcom Mountain Paddlers

PO Box 2961

Bellingham, WA 98227

206-671-4107

Jim Sullivan

Founded: 1987 Members: 267

These paddlers are dedicated to building and maintaining trails.

Yakima Greenway Foundation

103 S. 3rd Street

Yakima, WA 98902

509-453-8290 Fax: 509-453-0318

Cecilia Vogty

Founded: 1980 Members: 1,500

The purpose of the Foundation is to conserve, enhance and maintain the Yakima Greenway as a continuing living resource for future generations.

Yakima Valley Audubon Society

PO Box 2823

Yakima, WA 98907

509-697-8144 Fax: 509-697-8144

Maia Kelly

Founded: 1971 Members: 350

The Society is dedicated to the enjoyment and preservation of the natural world.

STATE GOVERNMENT DEPARTMENTS

State of Washington

Interagency Commission of Outdoor Recreation

PO Box 40917

Olympia, WA 98504 917

206-902-3011 Fax: 206-902-3026

Jim Eychaner

Washington Department of Transportation

310 Maple Park Avenue, SE

Olympia, WA 98504-7329

206-705-7258 Fax: 206-705-6815

Mike Dornfeld, Bicycle/Pedestrian Coordinator

WEST VIRGINIA

STATEWIDE CITIZEN ORGANIZATIONS

American Discovery Trail - West Virginia Section

1202 Ridge Drive

S. Charleston, WV 25309

304-768-0528

Lu Schrader, State ADT Coordinator

West Virginia Mountain Bike Association

PO Box 91

Davis, WV 26260

304-296-4142

Jon Leyton



West Virginia Scenic Trails Association

PO Box 4042

Charleston, WV 25364

304-722-3159

LOCAL CITIZEN ORGANIZATIONS

Elk River Trail

Kanawha Parks and Recreation

2000 Coonskin Drive

Charleston, WV 25311

Tom Raker

Marion County Trail

c/o Parks and Recreation

PO Box 1258

Fairmont, WV 26554

Ralph Larue

Mary Ingles Trail Blazers

23 Crest Drive

Nitro, WV 25143

304-696-7315

Diane Anestis

Founded: 1989 Members: 80

We are dedicated to planning, constructing, and maintaining trails in West Virginia.

North Bend Rails-To-Trails Foundation

PO Box 206

Cairo, WV 26337

304-643-4517

Kent Speelman

Wheeling Bicycle-Jogging Path

305 City Bldg.-1500 Chapline Street

Wheeling, WV 26003

304-234-3701 Fax: 304-234-3605

Paul McIntire, Sr.

The group plans and coordinates the development of the city's trail system. It also obtains funding and assists in programming.



WEST VIRGINIA - WISCONSIN

STATE GOVERNMENT DEPARTMENTS

West Virginia Development Office

Capital Complex, Bldg. 6, Room 553

Charleston, WV 25304

304-558-4010 Fax: 304-558-3248

Bettye D. Brown, State Trails Coordinator

West Virginia Department of Transportation

Division of Highways

1900 Washington Street, Suite E, Bldg. 5

Charleston, WV 25305 430

304-558-3063 Fax: 304-558-4076

Barry Warhofig, Bicycle/Pedestrian Coordinator

WISCONSIN

STATEWIDE CITIZEN ORGANIZATIONS

Association of Wisconsin Snowmobile Clubs

PO Box 1029

Neenah, WI 54057-029

Richard Killian

Bicycle Federation of Wisconsin

PO Box 1224

Madison, WI 53701-1224

608-251-4456 Fax: 608-255-1764

Marcia Miquelon

Founded: 1988 Members: 100

The Federation is a bicycle advocacy organization.

Ice Age Park and Trail Foundation

PO Box 423

Pewaukee, WI 53072

414-691-2776

Richard L. Cates, President

Major support group for the Ice Age National Scenic Trail.

Wisconsin State Trails Council

c/o Bill Moorman, State Trails Coordinator

Wisc. DNR, Bureau of Parks and Recreation

PO Box 7921, Madison, WI 53707

608-266-7616

Wisconsin Snowmobile Council

5888 Mary Lane

Oconomowoc, WI 53066-2112

414-567-2069

Thomas E. Masson

Wisconsin Go Hiking Club

2585 North 131st Street

Brookfield, WI 53005

Bonnie Grangaard

Wisconsin Representative

League of American Bicyclists

8184 S. Forest Hill Circle

Franklin, WI 53132-9605

414-529-7511

Doug Kowalski

Members: 300

The League promotes responsible bicycling, lobbies for cyclist's rights on all levels of government, and fosters the exchange of information and ideas among its individual and Club members.

Wisconsin State Horse Council

Rt 2 Box 309

Eleva, WI 54738

715-287-4642

Lavonne Williamson

Founded: 1978

The Council fosters a unified equine industry in Wisconsin, promotes leadership, education, service, and communication. It also monitors legislation, provides research money, scholarships, and supports trails groups.

LOCAL CITIZEN ORGANIZATIONS

Chequamegon Area Mountain Bicycle Association

PO Box 141

Cable, WI 54821

715-798-3833

Ron Bergin

Founded: 1992 Members: 300

The Association promotes and develops the sport of bicycling by engaging in activities that encourage tourism and recreation in balance with the natural environment.

Chippewa River Trail

1300 First Avenue

Eau Claire, WI 54703

715-839-5032 Fax: 715-839-1685

Ken Van Es

Founded: 1992

The members promote and enhance trail activities.

Elroy-Sparta Trail

PO Box 99

Ontario, WI 54651

608-337-4775

WISCONSIN

Fox Valley Sierra Group

815 East Washington Street

Appleton, WI 54302

414-739-6041

Dale Schaber

Founded: 1982 Members: 1,000

The group helps to protect, enjoy and preserve the wild places of the earth.

Friends of Glacial Drumlin Trail

c/o Lake Mills Depot

1213 S. Main

Lake Mills, WI 53551

Larry Georgeson

Green Bay High Riders Ltd.

PO Box 13403

Green Bay, WI 54307

Founded: 975

The group promotes safe 4 Wheeling off and on roads.

Madeline Island Wilderness Preserve

PO Box 28

La Pointe, WI 54850-0028

Founded: 1987 Members: 150

To protect inland forests and wetlands from development, and to establish trails within acquired lands.

Pound Your Truck Off Riders Association (PYT)

522 McKinley Avenue

Hartford, WI 53027

414-673-6841

Randall Thomas

Founded: 1981

This is a family-oriented four-wheel drive club involved in wild lands trail riding and camping. P.Y.T. is serious about preserving the environment.

Southern Wisconsin Experienced Area Riders

2 Andrew Way

Madison, WI 53714

608-244-2065 Fax: 608-273-2719

Rob McConnell

Founded: 1986

The "400" State Trail

3911 Fish Hatchery Road

Fitchburg, WI 53711

608-275-3214 Fax: 608-275-3338

Allison Beach

Trail Runners Ltd.

1529 Foster Avenue

Janesville, WI 53545-1042

608-757-2652

Kris Schroeder

Founded: 1994

This group strives to provide social, educational, and recreational activities for members, to support betterment of community, and promotes sport of 4-wheel driving.

Tri-County Corridor Trail

PO Box 503

Ashland, WI 54806

715-682-5299 Fax: 715-682-5299

R.P. MacKey

Founded: 1986

The group works to maintain and enhance the Tri-County recreational corridor, a trail that runs between Ashland and Superior.

STATE GOVERNMENT DEPARTMENTS

Wisconsin Department of Natural Resources

Bureau of Parks and Recreation

PO Box 7921

Madison, WI 53707

608-266-7616 Fax: 608-267-7474

Bill Moorman, State Trails Coordinator

Wisconsin Department of Transportation

PO Box 7913

Madison, WI 53707-7910

508-267-7757 Fax: 608-267-0294

Tom Huber, Bicycle/Pedestrian Coordinator

Wisconsin Office of Highway Safety

PO Box 7910

Madison, WI 53707-7910

608-266-0402

Catherine Ratte, Bicycle-Pedestrian Safety Program



WYOMING

WYOMING

STATEWIDE CITIZEN ORGANIZATIONS

Bicycling and Trails Association of Wyoming

Box 1173

Jackson, WY 83001

307-733-2149 Fax: 307-733-8034

Tim Young

Wyoming Trails Coalition

2800 Apache Street

Cheyenne, WY 82009

307-638-9732

Dick Kranenbuhl

Wyoming Trail Council

122 W. 25th Street, Herschler Bldg.

Cheyenne, WY 82002

Sharon Bollinger

LOCAL CITIZEN ORGANIZATIONS

Clear Creek Pathway

701 Circle Drive

Buffalo, WY 82834

307-684-2991

Bill Mentock

Founded: 1988

This is a volunteer group appointed by the Buffalo City Council to construct and maintain the ten mile+ trail system on city and/or state owned property. They also sponsors volksmarching program.

Greater Cheyenne Greenway

2101 O'Neil Avenue

Cheyenne, WY 82001

307-637-6285 Fax: 307-637-6454

Cindy Schneider

The Bear Project, Inc.

1200 Main Street

Evanston, WY 82930

307-789-9805

Pete Staub

Founded: 1985

The organization oversees implementation of the Master Plan for beautification of the Bear River, which serves as a model for responsible environmental planning, consensus building and volunteerism.

Rawlins Rough Riders Snowmobile Club

PO Box 235

Rawlins, WY 82301

307-324-4250

Don Brinkman

Founded: 1969

To keep the National Forests as a multi-use area so everyone can enjoy.

Snowgoers

213 East Lincoln

Riverton, WY 82501

307-856-6238

Lew Diehl

Founded: 1970

The snowgoers pioneer and develop snowmobile and ATV trails which are also used by horses and hikers, bikers, provide long term maintenance and improvements - above all else - have fun!

STATE GOVERNMENT DEPARTMENTS

Wyoming Department of Transportation

5300 Bishop Boulevard - PO Box 1780

Cheyenne, WY 82002-9019

307-777-4180

Richard Cripe, Bicycle Pedestrian Coordinator

Wyoming State Parks and Historic Sites

2301 Central Avenue, Barrett Bldg.

Cheyenne, WY 82002

307-777-6538 Fax: 307-777-6005

Trails Coordinator





APPENDIX A - NATIONAL PARK SERVICE

NATIONAL & FIELD TRAILS OFFICES

**National Park Service - National Center
for Community Conservation and Outdoor Recreation**
PO Box 37127

Washington, DC 20013-7127
202-343-3780

*Bill Spitzer, Assistant Director
National Recreation Programs*

**National Park Service
Trails and Greenways**

PO Box 37127
Washington, DC 20013-7127
202-343-3780

*D. Tom Ross
Steven Elkinton*

NATIONAL SCENIC AND HISTORIC TRAILS

Appalachian Trail Project Office

c/o Harpers Ferry Center
Harpers Ferry, WV 25425
304-535-6278

Don King, Manager

Ice Age, North Country, and Lewis & Clark Trails

700 Rayovac Drive, Suite 100
Madison, WI 53711
608-264-5610 Fax: 608-264-5615

Thomas L. Gilbert, Superintendent

Juan Bautista de Anza National Historic Trail

600 Harrison Street, Suite 600
San Francisco, CA 94107-1372
415-744-3975

Meridith Kaplan

Overmountain Victory National Historic Trail

c/o NPS Southeast Field Office
75 Spring Street, SW
Atlanta, GA 30303
404-331-5465 Fax: 404-331-3233

Richard H. Sussman

Long Distance Trails Office - Salt Lake City

324 S. State Street, Suite 250
PO Box 45155
Salt Lake City, UT 84146-0155
801-539-4094 Fax: 801-539-4098

Dr. Jere L. Krakow, Superintendent

**Santa Fe and Trail of Tears National Historic Trails
Long Distance Trails Office - Santa Fe**
PO Box 728

Santa Fe, NM 87504-0728
505-988-6888 Fax: 505-986-5225
David Gaines, Superintendent

NATIONAL PARK SERVICE COMMUNITY CONSERVATION AND OUTDOOR RECREATION

**National Park Service
Alaska System Support Office**

2525 Gambell Street
Anchorage, AK 99503-2892
907-257-2650

*Jack Mosby
Alaska*

**National Park Service
Allegheny System Support Office**

200 Chestnut Street, Suite 306
Philadelphia, PA 19106
215-597-1787

*Robert Potter
West Virginia*

**National Park Service
Appalachian System Support Office**

75 Spring Street, SW
Atlanta, GA 30303
404-331-5838

*Bill Lane
Kentucky, Tennessee*

**National Park Service
Atlantic Coast System Support Office**

75 Spring Street, SW
Atlanta, GA 20202
404-331-5838
*Wallace Brittain
North Carolina, South Carolina, Georgia, Florida*

**National Park Service
Chesapeake System Support Office**

200 Chestnut Street, Suite 306
Philadelphia, PA 19106
215-597-1787
*Robert Potter
Delaware, Maryland, Pennsylvania, Virginia*

APPENDIX A - NATIONAL PARK SERVICE



National Park Service
Colorado Plateau System Support Office
Conservation Assistance Program
12795 West Alameda Parkway
Denver, CO 80225-0287
303-969-2855
Duane Holmes
Utah

National Park Service
Columbia Cascades System Support Office
909 First Avenue
Seattle, WA 98104-1060
206-220-4113
Michael Linde
Washington, Oregon, Idaho

National Park Service
Great Lakes System Support Office
1709 Jackson Street
Omaha, NE 68102
402-221-3350
Marty Sterkel
Illinois, Indiana, Michigan, Ohio, Wisconsin

National Park Service
Great Plains System Support Office
1709 Jackson Street
Omaha, NE 68102
402-221-3350
Mary Mae Hardt
Arkansas, Iowa, Kansas, Minnesota, Missouri,
Nebraska, North Dakota, South Dakota

National Park Service
Gulf Coast System Support Office
75 Spring Street, SW
Atlanta, GA 30303
404/331-5838
Chris Abbett
Alabama, Florida, Louisiana, Mississippi

National Park Service
New England System Support Office
15 State Street
Boston, MA 02109
617-223-5123
Steve Golden
Maine, Vermont, New Hampshire, Massachusetts, Rhode Island,
Connecticut, New Jersey, New York

National Park Service
Pacific/Great Basin System Support Office
600 Harrison Street, Suite 600
San Francisco, CA 94107-1372
415-744-3975
Ray Murray
California, Nevada

National Park Service
Pacific Island System Support Office
909 First Avenue
Seattle, WA 98104-1060
206-220-4113
Michael Linde
Hawaii

National Park Service
Rocky Mountain System Support Office
Conservation Assistance Program
12795 West Alameda Parkway
Denver, CO 80225-0287
Duane Holmes
Colorado, Montana, Wyoming

National Park Service
Southwest System Support Office
Conservation Assistance Program
1220 St. Francis Drive
PO Box 728
Santa Fe, NM 87504-9728
505-988-6723
Alan Ragins
Arizona, New Mexico, Texas, Oklahoma





APPENDIX A - NATIONAL PARK SERVICE

ALABAMA

Horseshoe Bend National Military Park
Rt 1 Box 103
Daviston, AL 36256
205-234-7111 Fax: 205-329-9905

Little River Canyon National Preserve
PO Box 45
Fort Payne, AL 35967
205-997-9239

Russell Cave National Monument
Rt 1 Box 175
Bridgeport, AL 35740
205-495-2672

ALASKA

Bering Land Bridge National Preserve
PO Box 220
Nome, AK 99762
907-443-2522 Fax: 907-443-6139

Cape Krusenstern National Monument
PO Box 1029
Kotzebue, AK 99752
907-442-3890 Fax: 907-442-3482

Denali National Park and Preserve
PO Box 9
Denali Park, AK 99755
907-683-2294 Fax: 907-683-9611

Gates of the Arctic National Park and Preserve
PO Box 74680
Fairbanks, AK 99707
907-456-0281 Fax: 907-456-0452

Glacier Bay National Park and Preserve
PO Box 140
Gustavus, AK 99826
907-697-2232 Fax: 907-697-2654

Katmai National Park and Preserve
PO Box 7
King Salmon, AK 99613
907-246-3305 Fax: 907-246-4286

Kenai Fjords National Park
PO Box 1727
Seward, AK 99664
907-224-3175 Fax: 907-224-2144

Klondike Gold Rush National Historical Park
PO Box 517
Skagway, AK 99840
907-983-2921 Fax: 907-983-2046

Kobuk Valley National Park
PO Box 1029
Kotzebue, AK 99752
907-442-3890 Fax: 907-442-3482

Lake Clark National Park and Preserve
4230 University Drive, Suite 311
Anchorage, AK 99508
907-271-3751 Fax: 907-271-3707

Sitka National Historical Park
PO Box 738
Sitka, AK 99835
907-747-6281 Fax: 907-747-5938

Wrangell-St. Elias National Park and Preserve
PO Box 29
Glennallen, AK 99588
907-822-5234 Fax: 907-822-7216

Yukon-Charley Rivers National Preserve
PO Box 74718
Fairbanks, AK 99707
907-456-0593 Fax: 907-456-0590

AMERICAN SOMOA

National Park of American Samoa
Pago Pago
American Samoa, AS 96799
684-633-7082

ARIZONA

Canyon De Chelly National Monument
PO Box 588
Chinle, AZ 86503
602-674-5506 Fax: 602-674-5507



APPENDIX A - NATIONAL PARK SERVICE



Chiricahua National Monument

Dos Cabezas Route, Box 6500
Willcox, AZ 85643
602-824-3560 Fax: 602-824-3421

Coronado National Memorial

Rt 2 Box 126
Hereford, AZ 85615
602-366-5515 Fax: 602-366-5705

Glen Canyon National Recreation Area

PO Box 1507
Page, AZ 86040
602-645-8200 Fax: 602-645-8283

Grand Canyon National Park

PO Box 129
Grand Canyon, AZ 86023
602-638-7701 Fax: 602-638-7797

Hubbell Trading Post National Historical Site

PO Box 150
Ganado, AZ 86505
602-755-3475 Fax: 602-755-3405

Montezuma Castle National Monument

Camp Verde, AZ 86322
602-567-5276 Fax: 602-567-3597

Navajo National Monument

HC 71, Box 3
Tonalea, AZ 86044
602-672-2366

Organ Pipe Cactus National Monument

Rt 1 Box 100
Ajo, AZ 85321
602-387-6849 Fax: 602-387-7661

Petrified Forest National Park

PO Box 217
Petrified Forest, AZ 86028
602-524-6228 Fax: 602-524-3567

Pipe Spring National Monument

HC 65, Box 5
Fredonia, AZ 86022
602-643-7105

Saguaro National Park

3693 South Old Spanish Trail
Tucson, AZ 85730
602-670-6680 Fax: 602-670-5619

Sunset Crater Volcano National Monument

Rt 3 Box 149
Flagstaff, AZ 86004
602-556-7042

Tonto National Monument

HC 02 Box 4602
Roosevelt, AZ 85545
602-467-2241 Fax: 602-467-2225

Tumacacori National Monument

PO Box 67
Tumacacori, AZ 85640
602-398-2341 Fax: 602-398-9271

Walnut Canyon National Monument

Walnut Canyon Road
Flagstaff, AZ 86004
602-526-3367

Wupatki National Monument

HC 33 Box 444A
Flagstaff, AZ 86004
602-556-7040

ARKANSAS

Arkansas Post National Memorial

Route 1, Box 16
Gillett, AR 72055
501-548-2432

Buffalo National River

PO Box 1173
Harrison, AR 72601
501-741-5443 Fax: 510-741-7286

Fort Smith National Historic Site

PO Box 1406
Fort Smith, AR 72902
501-783-3961

Hot Springs National Park

PO Box 1860
Hot Springs, AR 71902
501-624-3383

Pea Ridge National Military Park

Pea Ridge, AR 72751
501-451-8122



APPENDIX A - NATIONAL PARK SERVICE

CALIFORNIA

Cabrillo National Monument

PO Box 6670
San Diego, CA 92166
619-557-5450 Fax: 619-557-5469

Channel Islands National Park

1901 Spinnaker Drive
Ventura, CA 93001
805-658-5700 Fax: 805-658-5799

Death Valley National Park

Death Valley, CA 92328
619-786-2331 Fax: 619-786-3283

Golden Gate National Recreation Area

Building 201, Fort Mason
San Francisco, CA 94123
415-556-2920 Fax: 415-556-1399

Joshua Tree National Monument

74485 National Mounment Drive
Twentynine Palm, CA 92277
619-367-7511 Fax: 619-367-6392

Juan Bautista De Anza National Historic Trail

NPS, 600 Harrison Street, Suite 600
San Francisco, CA 94107
415-744-3968 Fax: 415-744-3932

Lassen Volcanic National Park

PO Box 100
Mineral, CA 96063
916-595-4444 Fax: 916-595-3262

Lava Beds National Monument

PO Box 867
Tulelake, CA 96134
916-667-2282 Fax: 916-667-2737

Muir Woods National Monument

Mill Valley, CA 94941
415-388-2596 Fax: 415-389-6957

Pinnacles National Monument

Paicines, CA 95043
408-389-4485 Fax: 408-389-4489

Redwood National Park

1111 Second Street
Crescent City, CA 95531
707-464-6101 Fax: 707-464-1812

Santa Monica Mountains National Recreation Area

NPS - 30401 Agoura Road, Suite 100
Agoura Hills, CA 91301
818-597-1036 Fax: 818-597-8357

Sequoia and Kings Canyon National Parks

Three Rivers, CA 93271
209-565-3341 Fax: 209-565-3497

Whiskeytown Unit

PO Box 188
Whiskeytown, CA 96095
916-241-6584 Fax: 916-450-5154

Yosemite National Park

PO Box 577
Yosemite National Park, CA 95389
209-372-0200 Fax: 209-448-4333

COLORADO

Bent's Old Fort National Historic Site

35110 Highway 194 East
La Junta, CO 81050
719-384-2596 Fax: 303-384-2615

Colorado National Monument

Fruita, CO 81521
303-858-3617 Fax: 303-858-0372

Curecanti National Recreation Area

102 Elk Creek
Gunnison, CO 81230
303-641-2337 Fax: 303-641-3127

Dinosaur National Monument

4545 Highway 40
Dinosaur, CO 81610
303-374-3000 Fax: 303-374-2414

Florissant Fossil Beds National Monument

PO Box 185
Florissant, CO 80816
719-748-3253

Great Sand Dunes National Monument

11500 Highway 150
Mosca, CO 81146
719-378-2312 Fax: 719-378-2314

APPENDIX A - NATIONAL PARK SERVICE



Hovenweep National Monument

McElmo Route
Cortez, CO 81321
303-749-0510

Mesa Verda National Park

PO Box 8
Mesa Verde National Park, CO 81330
303-529-4465 Fax: 303-529-4498

Rocky Mountain National Park

Estes Park, CO 80517
303-586-1399 Fax: 303-586-1310

Yucca House National Monument

c-o Mesa Verde National Park
Mesa Verda National Park, CO 81330
303-529-4465 Fax: 303-529-4498

CONNECTICUT

Weir Farm National Historic Site

Nod Hill Road
Wilton, CT 06897
203-834-1896 Fax: 203-834-2421

DISTRICT OF COLUMBIA

National Capital Parks-East

1900 Anacostia Drive, S.E.
Washington, DC 20020
202-690-5185 Fax: 202-690-0862

National Capital Parks-Central

900 Ohio Drive, S.W.
Washington, DC 20242
202-485-9880 Fax: 202-426-0099

Rock Creek Park

5000 Glover Road, N.W.
Washington, DC 20015
202-282-1063 Fax: 202-282-7612

FLORIDA

Big Cypress National Preserve

Star Route Box 110
Ochopee, FL 33943
813-695-2000

Biscayne National Park

PO Box 1369
Homestead, FL 33030
305-247-2044

Canaveral National Seashore

308 Julia Street
Titusville, FL 32780
407-267-1110

Castillo De San Marcos National Monument

1 Castillo Drive
St. Augustine, FL 32084
904-829-6506 Fax: 904-823-9388

De Soto National Memorial

PO Box 15390
Bradenton, FL 34280
813-792-0458 Fax: 813-792-5094

Everglades National Park

40001 State Road 9336
Homestead, FL 33034
305-242-7710 Fax: 305-351-7728

Fort Caroline National Memorial

NPS - 12713 Ft. Caroline Road
Jacksonville, FL 32225
904-221-5568 Fax: 904-221-5248

Gulf Islands National Seashore

1801 Gulf Breeze Parkway
Gulf Breeze, FL 32561
904-934-2600

GEORGIA

Chattahoochee River National Recreational Area

1978 Island Ford Parkway
Dunwoody, GA 30350
404-399-8070

Chickamauga and Chattanooga National Military Park

PO Box 2128
Ft. Oglethorpe, GA 30742
706-866-9241 Fax: 615-752-5215



APPENDIX A - NATIONAL PARK SERVICE

Cumberland Island National Seashore
PO Box 806
Saint Marys, GA 31558
912-882-4338

Fort Frederica National Monument
Route 9, Box 286-C
St. Simons Island, GA 31522
912-638-3630

Fort Pulaski National Monument
PO Box 30757
Savannah, GA 31410
912-786-5787

Kennesaw Mountain National Battlefield Park
900 Kennesaw Mountain Drive
Kennesaw, GA 30144
404-427-4686

HAWAII

Haleakala National Park
PO Box 369 Makawao
Maui, HI 96768
808-572-9306 Fax: 808-572-1304

Hawaii Volcanoes National Park
PO Box 52
Hawaii Volcanoe, HI 96718
808-967-7311 Fax: 808-967-8186

Kalaupapa National Historical Park
Kalaupapa, HI 96742
808-567-6802 Fax: 808-567-6729

Kaloko-Honokohau National Historical Park
73-4786 Kanalani Street, Suite 14
Kailua-Kona, HI 96740
808-329-6881 Fax: 808-329-2587

Pu'uhonua O Honaunau National Historical Park
PO Box 129
Kona, HI 96726
808-328-2326 Fax: 808-328-9485

Puukohola Heiau National Historic Site
P.O. Box 44340
Kawaihae, HI 96743
808-882-7218 Fax: 808-882-7210

IDAHO

Craters of the Moon National Monument
PO Box 29 - Highway 26
Arco, ID 83213
208-527-3257 Fax: 208-527-3073

Hagerman Fossil Beds National Monument
NPS - 936 Blue Lakes Boulevard
Twin Falls, ID 83301
208-733-8398 Fax: 208-734-3642

Nez Perce National Historical Park
PO Box 93
Spalding, ID 83551
208-843-2261 Fax: 208-843-2001

ILLINOIS

Illinois and Michigan Canal National Heritage Corridor
15701 S. Independence Boulevard
Lockport, IL 60441
815-740-2047 Fax: 815-740-2026

INDIANA

Indiana Dunes National Lakeshore
1100 N. Mineral Springs Road
Porter, IN 46304
219-926-7561 Fax: 219-926-7561

IOWA

Effigy Mounds National Monument
151 Highway 75
Harpers Ferry, IA 52146
319-873-3491 Fax: 319-873-3743

Herbert Hoover National Historic Site
PO Box 607
West Branch, IA 52358
319-643-2541 Fax: 319-643-5367

KANSAS

Fort Larned National Historic Site
Route 3
Larned, KS 67550
316-285-6911 Fax: 316-285-3571

APPENDIX A - NATIONAL PARK SERVICE



Fort Scott National Historic Site
Old Fort Boulevard.
Fort Scott, KS 66701
316-223-0321 Fax: 316-223-0188

KENTUCKY

Cumberland Gap National Historical Park
PO Box 1848
Middlesboro, KY 40965
606-248-2817

Mammoth Cave National Park
Mammoth Cave, KY 42259
502-758-2251

LOUISIANA

Jean LaFitte National Historical Park and Preserve
365 Canal Street, Suite 3080
New Orleans, LA 70130
504-589-3882 Fax: 504-589-3851

MAINE

Acadia National Park
PO Box 177, Bar Harbor, ME 4609
207-288-5456 Fax: 207-288-5507

MARYLAND

Antietam National Battlefield
PO Box 158
Sharpsburg, MD 21782
301-432-5124 Fax: 301-432-6732

Assateague Island National Seashore
Rt 611 - 7206 National Seashore Lane
Berlin, MD 21811
410-641-1446 Fax: 410 641-1099

Catoctin Mountain Park
Thurmont, MD 21788
301-663-9343

Chesapeake and Ohio Canal National Historical Park
PO Box 4
Sharpsburg, MD 21782
301-739-4200

Greenbelt Park
6565 Greenbelt Road
Greenbelt, MD 20770
301-344-3948 Fax: 301-344-3736

Monocacy National Battlefield
4801 Urbana Pike
Frederick, MD 21701
301-662-3515 Fax: 301-662-3420

MASSACHUSETTS

Blackstone River Valley National Heritage Corridor
15 Mendon Street
Uxbridge, MA 01569
401-762-0250 Fax: 401-762-0530

Boston African-American National Historic Site
46 Joy Street, Beacon Hill
Boston, MA 02144
617-742-5415 Fax: 617-720-0848

Boston National Historical Park
Charlestown Navy Yard
Boston, MA 02129
617-242-5644 Fax: 617-241-5797

Cape Cod National Seashore
South Wellfleet, MA 02663
508-349-3785 Fax: 508-349-3785

Minute Man National Historical Park
PO Box 160
Concord, MA 01742
617-484-6156 Fax: 617-371-2483



APPENDIX A - NATIONAL PARK SERVICE

MICHIGAN

Isle Royale National Park

800 E. Lakeshore Drive
Houghton, MI 49931
906-482-0986 Fax: 906-482-8753

Keewenaw National Historical Park

PO Box 471
Calumet, MI 49913
906-337-3168 Fax: 906-337-3169

Pictured Rocks National Lakeshore

PO Box 40
Munising, MI 49862
906-387-2607 Fax: 906-387-4025

Sleeping Bear Dunes National Lakeshore

9922 Front Street (HWY M-72)
Empire, MI 49630
616-326-5134 Fax: 616-326-5382

MINNESOTA

Grand Portage National Monument

PO Box 666
Grand Marais, MN 55604
218-387-2788 Fax: 218-387-2790

Mississippi National River and Recreation Area

175 5th Street East, Suite 418 Box 41
St. Paul, MN 55101
612-290-4160 Fax: 612-290-3214

Pipestone National Monument

PO Box 727
Pipestone, MN 56164
507-825-5464 Fax: 507-825-5466

Voyageurs National Park

3131 Highway 53
International Falls, MN 56649
218-283-9821 Fax: 218-285-7407

MISSISSIPPI

Natchez Trace Parkway and National Scenic Trail

Rural Route 1, NT-143
Tupelo, MS 38801
601-680-4003 Fax: 610-680-4033

Natchez National Historical Park

PO Box 1086
Natchez, MS 39121
601-442-7047 Fax: 601-442-8845

MISSOURI

Ozark National Scenic Riverways

PO Box 490
Van Buren, MO 63965
314-323-4236 Fax: 314-323-4140

Wilson's Creek National Battlefield

Rt. 2, Box 75
Republic, MO 65738
417-732-2662 Fax: 417-732-1167

MONTANA

Bighorn Canyon National Recreation Area

PO Box 7458
Yellowtail, MT 59035
406-666-2412 Fax: 406-666-2415

Glacier National Park

West Glacier, MT 59936
406-888-5441 Fax: 406-888-5581

Grant-Kohrs Ranch National Historic Site

PO Box 790
Deer Lodge, MT 59722
406-846-2070 Fax: 406-846-3962

Little Bighorn Battlefield National Monument

PO Box 39
Crow Agency, MT 59022
406-638-2622 Fax: 406-638-2621

Nez Perce National Historic Park and**Big Hole National Battlefield**

PO Box 237
Wisdom, MT 59761
406-689-3155 Fax: 406-689-3151

NEBRASKA

Chimney Rock National Historic Site

NE Historical Society
1500 R Street
Bayard, NE 69334
402-471-4758 Fax: 402-471-3314

APPENDIX A - NATIONAL PARK SERVICE



Homestead National Monument of America

Route 3, Box 47
Beatrice, NE 68310
402-223-3514 Fax: 402-228-4231

Niobrara-Missouri National Scenic Riverways

PO Box 591
O'Neill, NE 68763
402-336-3970 Fax: 402-336-3981

Scotts Bluff National Monument

PO Box 27
Gering, NE 69341
308-436-4340 Fax: 308-436-7611

NEVADA

Great Basin National Park

Baker, NV 89311
702-234-7331 Fax: 702-234-7269

Lake Mead National Recreation Area

601 Nevada Highway
Boulder City, NV 89005
702-293-8920 Fax: 702-293-8936

NEW HAMPSHIRE

Saint-Gaudens National Historic Site

Rural Route 3, Box 73
Cornish, NH 3745
603-675-2175 Fax: 603-675-2701

NEW JERSEY

Morristown National Historical Park

NPS Washington Place
Morristown, NJ 7960
201-539-2016 Fax: 201-539-8361

NEW MEXICO

Aztec Ruins National Monument

PO Box 640
Aztec, NM 87410
505-334-6174 Fax: 505-344-6372

Bandelier National Monument

HCR 1, Box 1, Suite 15
Los Alamos, NM 87544
505-672-0343 Fax: 505-672-9607

Capulin Volcano National Monument

PO Box 94
Capulin, NM 88414
505-278-2201

Carlsbad Caverns National Park

3225 National Parks Highway
Carlsbad, NM 88220
505-785-2251 Fax: 505-885-4557

Chaco Culture National Historical Park

Star Route 4, Box 6500
Bloomfield, NM 87413
505-786-7014

El Morro National Monument

Route 2, Box 143
Ramah, NM 87321
505-783-4226

El Malpais National Monument

PO Box 939 - 201 E. Roosevelt
Grants, NM 87020
505-285-4641 Fax: 505-285-5661

Fort Union National Monument

Watrous, NM 87753
505-425-8025

Pecos National Historical Park

PO Drawer 418
Pecos, NM 87552
505-757-6414

Petroglyph National Monument

123 4th Street, SW, Room 101
Albuquerque, NM 87102
505-766-8375

Salinas Pueblo Missions National Monument

PO Box 496
Mountainair, NM 87036
505-847-2585

Santa Fe National Historic Trail

NPS Long Dist Trails
PO Box 728
Santa Fe, NM 87504-0728
505-988-6888 Fax: 505-988-5225



APPENDIX A - NATIONAL PARK SERVICE

White Sands National Monument

PO Box 1086
Holloman Air Force Base, NM 88330
505-479-6124

Zuni-Cibola National Historical Park

c/o El Morrow NM
Rt 2 Box 43
Ramah, NM 87321
505-783-4226

NEW YORK

Fire Island National Seashore

120 Laural Street
Patchogue, NY 11772
516-289-4810 Fax: 516-289-4898

Gateway National Recreation Area

Hdq. Bldg. 69 - Floyd Bennett Field
Brooklyn, NY 11234
718-338-3575 Fax: 718-338-3560

Saratoga National Historical Park

R.D. No. 2, PO Box 33
Stillwater, NY 12170
518-664-9821 Fax: 518-664-9830

Upper Delaware Scenic and Recreational River PO Box C

Narrowsburg, NY 12764
717-729-8251 Fax: 717-729-8565

Women's Rights National Historical Park

136 Fall Street
Seneca Falls, NY 13148
315-568-2991 Fax: 315-568-2141

NORTH CAROLINA

Blue Ridge Parkway

200 BB and T Bldg - 1 Pack Square
Asheville, NC 28801
704-271-4718 Fax: 704-672-0313

Cape Hatteras National Seashore

Route 1, Box 675
Manteo, NC 27954
919-473-2111

Cape Lookout National Seashore

131 Charles Street
Harkers Island, NC 28531
919-728-2250 Fax: 919-728-2160

Guilford Courthouse National Military Park

2332 New Garden Road
Greensboro, NC 27410
910-288-1776

Kings Mountain National Military Park

PO Box 40
Kings Mountain, NC 28086
803-936-7921

NORTH DAKOTA

Fort Union Trading Post National Historic Site

RR 3, Box 71
Williston, ND 58801
701-572-9083

Knife River Indian Village National Historic Site

PO Box 9
Stanton, ND 58571
701-745-3300 Fax: 701-745-3708

Theodore Roosevelt National Park

PO Box 75
Medora, ND 58645
701-623-4466 Fax: 701-623-4840

OHIO

Cuyahoga Valley National Recreation Area

15610 Vaughn Road
Brecksville, OH 44141-3018
216-526-5256 Fax: 216-526-1144

Hopewell Culture National Historical Park

16062 State Rt. 104
Chillicothe, OH 45601
614-774-1126 Fax: 614-774-1140

OKLAHOMA

Chickasaw National Recreation Area

PO Box 201
Sulphur, OK 73086
405-622-3161

APPENDIX A - NATIONAL PARK SERVICE



OREGON

Crater Lake National Park

PO Box 7 - Highway 62
Crater Lake, OR 97604
503-594-2211 Fax: 700-421-2507

Fort Clatsop National Memorial

Route 3, Box 604-FC
Astoria, OR 97103
503-861-2471 Fax: 503-861-2585

John Day Fossil Beds National Monument

420 West Main Street
John Day, OR 97845
503-575-0721 Fax: 503-575-1323

Oregon Caves National Monument

Caves Highway
Cave Junction, OR 97523
503-592-2100 Fax: 503-592-3981

PENNSYLVANIA

Allegheny Portage Railroad National Historic Site

PO Box 189
Cresson, PA 16630
814-886-6111 Fax: 814-886-6117

Delaware Water Gap National Recreation Area

Bushkill, PA 18324
717-588-2412 Fax: 717-588-2780

Fort Necessity National Battlefield

RD 2 Box 528
Farmington, PA 15437
412-329-5512 Fax: 412-329-8682

Gettysburg National Military Park

97 Taneytown Road
Gettysburg, PA 17325
717-334-8170

Hopewell Furnace National Historic Site

2 Mark Bird Lane
Elverson, PA 19520
610-582-8773 Fax: 215-582-2768

Valley Forge National Historical Park

PO Box 953
Valley Forge, PA 19481
610-783-1037 Fax: 610-783-1038

SOUTH CAROLINA

Congaree Swamp National Monument

200 Caroline Sims Road
Hopkins, SC 29061
803-776-4396

Cowpens National Battlefield

PO Box 308
Chesnee, SC 29323
803-461-2828

Fort Sumter National Monument

1214 Middle Street
Sullivan's Island, SC 29482
803-883-3123

Ninety Six National Historic Site

PO Box 496
Ninety Six, SC 29666
803-543-4068

SOUTH DAKOTA

Badlands National Park

PO Box 6
Interior, SD 57750
605-433-5361 Fax: 605-433-5404

Wind Cave National Park

RR #1 Box 190 - WCNP
Hot Springs, SD 57747
605-745-4600 Fax: 605-745-4207

TENNESSEE

Big South Fork National River and Recreation Area

Route 3 Box 401
Oneida, TN 37841
615-569-9778 Fax: 615-569-5505

Fort Donelson National Battlefield

PO Box 434
Dover, TN 37058
615-232-5348 Fax: 615-232-6331

Great Smoky Mountains National Park

107 Park Headquarters Road
Gatlinburg, TN 37738
615-436-1200 Fax: 615-436-1220



APPENDIX A - NATIONAL PARK SERVICE

Shiloh National Military Park

Shiloh, TN 38376
901-689-5275

Stones River National Battlefield

3501 Old Nashville Highway
Murfreesboro, TN 37129
615-893-9501

TEXAS

Amistad National Recreation Area

PO Box 420367
Del Rio, TX 78842
512-775-7491

Big Bend National Park

Big Bend National Park, TX 79834
915-477-2251 Fax: 915-477-2357

Big Thicket National Preserve

3785 Milam
Beaumont, TX 77701
409-839-2689 Fax: 409-839-2599

Chamizal National Memorial

800 South San Marcial
El Paso, TX 77705
915-534-6668 Fax: 915-532-7240

Fort Davis National Historic Site

PO Box 1456
Fort Davis, TX 79734
915-426-3224 Fax: 915-426-3122

Guadalupe Mountains National Park

HC 60 Box 400
Salt Flat, TX 79847
915-828-3251

Lake Meredith National Recreation Area

PO Box 1438
Fritch, TX 79036
806-857-3151

Lyndon B Johnson National Historical Park

PO Box 329
Johnson City, TX 78636
512-868-7128

Padre Island National Seashore

9405 South Padre Island Drive
Corpus Christi, TX 78418
512-937-2621

Palo Alto Battlefield National Historical Site

PO Box 1832 - 1333 E. Washington
Brownsville, TX 78522
512-548-2788 Fax: 210-548-2790

UTAH

Arches National Park

PO Box 907
Moad, UT 84532
801-259-8161

Bryce Canyon National Park

Bryce Canyon, UT 84717
801-834-5322 Fax: 801-834-5215

Canyonlands National Park

2282 S. West Resource Boulevard.
Moab, UT 84532
801-259-3911 Fax: 801-259-7164

Capitol Reef National Park

HC 70 Box 15
Torrey, UT 84775
801-425-3791 Fax: 801-425-3794

Cedar Breaks National Monument

82 North 100 East
Cedar City, UT 84720
801-586-9451

Golden Spike National Historic Site

PO Box 897
Brigham City, UT 84302
801-471-2209 Fax: 801-471-2341

Timpanogos Cave National Monument

Rt 3 Box 200
American Fork, UT 84003
801-756-5239 Fax: 801-756-5238

Zion National Park

Springdale, UT 84767
801-772-3256 Fax: 801-772-3426

APPENDIX A - NATIONAL PARK SERVICE



VIRGINIA

Booker T. Washington National Monument

Rt 3 Box 310
Hardy, VA 24101
703-721-2094 Fax: 703-721-8311

Claude Moore Colonial Farm

Turkey Run Park
6310 Old Georgetown Pike
McLean, VA 22101
703-442-7557 Fax: 703-442-0714

Colonial National Historical Park

PO Box 210
Yorktown, VA 23690
804-898-3400 Fax: 804-898-3400

Fredericksburg and Spotsylvania National Military Park

120 Chatman Lane
Fredericksburg, VA 22405
703-373-4510 Fax: 703-371-1907

George Washington Memorial Parkway

Turkey Run Park
McLean, VA 22101
703-285-2600 Fax: 703-285-2398

Manassas National Battlefield Park

12521 Lee Highway
Manassas, VA 22110
703-754-1861 Fax: 703-754-1107

Petersburg National Battlefield

PO Box 549
Petersburg, VA 23804
804-732-4210 Fax: 804-732-3615

Prince William Forest Park

PO Box 209
Triangle, VA 22172
703-221-4706 Fax: 703-221-4322

Richmond National Battlefield Park

3215 East Broad Street
Richmond, VA 23223
804-771-2808 Fax: 804-771-8522

Shenandoah National Park

Rt 4 Box 348
Luray, VA 22835
703-999-3200 Fax: 703-999-3679

Wolf Trap Farm Park

1551 Trap Road
Vienna, VA 22180
703-255-1800 Fax: 703-255-1971
Richard Wilt, Director

VIRGIN ISLANDS

Christiansted National Historic Site

PO Box 160
Christiansted, VI 00820
809-773-1460

Virgin Islands National Park

6310 Estate Nazareth
Charlotte Amalie, VI 00801
809-775-6238

WASHINGTON

Coulee Dam National Recreation Area

PO Box 37 - 1008 Crest Drive
Coulee Dam, WA 99116
509-633-9441 Fax: 509-633-9332

Klondike Gold Rush National Historical Park

Seattle Unit - 117 S. Main Street
Seattle, WA 98104
206-553-7220 Fax: 206-553-4896

Mount Rainier National Park

Tahoma Woods, Star Route
Ashford, WA 98304
206-569-2211 Fax: 206-569-2170

North Cascades National Park

2105 Highway 20
Sedro Woolley, WA 98284
206-856-5700 Fax: 206-856-1934

Olympic National Park

600 East Park Avenue
Port Angeles, WA 98362
206-452-4501 Fax: 206-452-0335

San Juan Island National Historical Park

PO Box 429 - 125 Spring Street
Friday Harbor, WA 98250
206-378-2240 Fax: 206-378-2615

APPENDIX A - NATIONAL PARK SERVICE

Whitman Mission National Historic Site

Rt 2 Box 247
Walla Walla, WA 99362
509-522-6360 Fax: 509-522-6355

WEST VIRGINIA

Appalachian National Scenic Trail

NPS Appalation Trail Project Office
c/o Harpers Ferry Center
Harpers Ferry, WV 25425
304-535-6278 Fax: 304-535-6270

Harpers Ferry National Park

PO Box 65
Harpers Ferry, WV 25425
304-535-6224 Fax: 304-535-6244

New River Gorge National River

104 Main Street - POB 246
Oak Hill, WV 25846
304-465-0508 Fax: 304-465-0591

WISCONSIN

Apostle Islands National Lakeshore

Rt 1 Box 4
415 Washington S.
Bayfield, WI 54814
715-779-3397 Fax: 715-779-3049

Saint Croix National Scenic Riverway

PO Box 708
Saint Croix Falls, WI 54024
715-483-3284 Fax: 715-483-3288

WYOMING

Devils Tower National Monument

PO Box 8
Devils Tower, WY 82714
307-467-5283 Fax: 307-467-5370

Fort Laramie National Historic Site

PO Box 86
Fort Laramie, WY 82212
307-837-2221 Fax: 307-837-2221

Fossil Butte National Monument

PO Box 592
Kemmerer, WY 83101
307-877-4455 Fax: 307-877-4457

Grand Teton National Park

PO Box 170
Moose, WY 83012
307-739-3300 Fax: 307-739-3438

Yellowstone National Park

PO Box 168
Yellowstone NP, WY 82190
307-344-7381 Fax: 307-585-0323

APPENDIX B - BUREAU OF LAND MANAGEMENT

NATIONAL OFFICE TRAIL COORDINATORS:

Bureau of Land Management

1849 C Street, NW - LS

Washington, DC 20240-9998

202-452-0325

Carl Barna, National Historic Trails

202-452-7788

David M. Beaver, National Scenic and Recreation Trails



STATE OFFICES:

ALASKA

BLM Anchorage Office

Recreation Programs

222 West 7th Avenue, Suite 13

Anchorage, AK 99513-7599

907-271-5508

Iditarod National Historic Trail

BLM 6881 Abbott Loop Road

Anchorage, AK 99507

907-267-1207 Fax: 907-267-1267

Mike Zaidlicz

ARIZONA

BLM Arizona State Office

PO Box 16563

Phoenix, AZ 85011

602-241-5504

CALIFORNIA

BLM California State Office

2800 Cottage Way

Sacramento, CA 95825

916-978-4746

COLORADO

BLM Colorado State Office

2850 Youngfield St

Lakewood, CO 80215

303-236-1700

IDAHO

BLM Idaho State Office

3380 Americana Terrace

Boise, ID 83706

208-384-3014

MONTANA

BLM Montana

222 N. 32nd Street - PO Box 36800

Billings, MT 59107

406-255-2904

NEVADA

BLM Nevada State Office

850 Harvard Way

Reno, NV 89520

702-784-5311

NEW MEXICO

BLM New Mexico State Office

PO Box 27115

Santa Fe, NM 87502 115

505-988-6316

OREGON

BLM Oregon State Office

PO Box 2965

Portland, OR 97208

503-231-6274

UTAH

BLM Utah State Office

324 South State Street

Salt Lake City, UT 84111-2303

801-524-5311

WYOMING

BLM Wyoming State Office

PO Box 1828

Cheyenne, WY 82003

307-775-6102 Fax: 307-775-6082

APPENDIX C - USDA FOREST SERVICE

NATIONAL OFFICE FOR TRAILS:

USDA - Forest Service
Headquarters Office
Recreation - Trails Branch
PO Box 96090
Washington, DC 20090-6090
202-205-1313 Fax: 202-205-1290
Brent Botts



REGIONAL OFFICES:

USDA Forest Service
Southern Region
1720 Peachtree Road, NW
Atlanta, GA 30367
404-247-4278
David Dailey

USDA Forest Service
Eastern Region
310 W. Wisconsin Avenue
Milwaukee, WI 53203
414-297-3662
Marsha Heymen

USDA Forest Service
Northern Region
PO Box 7669
Missoula, MT 59807-7669
606-329-3511
Wendell Beardsley

USDA Forest Service
Intermountain Region
324 25th Street
Ogden, UT 84401-2310
801-625-5774
Lyle Gomm

USDA Forest Service
Rocky Mountain Region
740 Simms Street - PO Box 25127
Lakewood, CO 89225
303-275-5350
Dave Stark

USDA Forest Service
Southwestern Region
517 Gold Avenue, SW
Albuquerque, NM 87102
505-842-3236
Dave Harmer

USDA Forest Service
Pacific Southwest Region
630 Sansome Street
San Francisco, CA 94111
503-842-3292
Tom Crimmins

USDA Forest Service
Pacific Northwest Region
333 SW First Avenue - PO Box 3623
Portland, OR 97208
503-326-3644
Bernie Smith

USDA Forest Service
Alaska Region
709 W. Ninth Street - PO Box 21628
Juneau, AK 99802-1628
907-586-8863



APPENDIX C - USDA FOREST SERVICE



ALABAMA

National Forests in Alabama:
**William B. Bankhead-Conecuh-Talladega-
tuskegee National Forests**
765 Highland Avenue
Montgomery, AL 36107
205-832-7630

ALASKA

Chugach National Forest
301 C Street, Suite 300
Anchorage, AK 99503
907-271-2500

Chugach National Forest:
Chatham Area
101 Egan Drive
Juneau, AK 99801
907-586-8751

Chugach National Forest:
Ketchikan Area
Federal Building
48 Mission
Ketchikan, AK 99833

Chugach National Forest:
Wrangell Area
101 12th Street - PO Box 309
Wrangell, AK 99833
907-772-3841

ARIZONA

Apache-Sitgreaves National Forests
1009 S. Mountain Avenue - POB 640
Springerville, AZ 85938
502-333-4301

Coconino National Forest
2323 E. Greenlaw Lane
Flagstaff, AZ 86004
502-560-7400

Coronado National Forest
100 W. Congress Street, 6th Floor
Tucson, AZ 85701
520-670-6483

Kaibab National Forest
800 S. Sixth Street
Williams, AZ 86046
602-635-2681

Prescott National Forest
344 S. Cortez Street
Prescott, AZ 86303
602-771-4700

Tonto National Forest
2324 E. McDowell Road - POB 5348
Phoenix, AZ 85010
602-225-5200

ARKANSAS

Ouachita National Forest
PO Box 1270
Hot Springs, AR 71901
501-321-5273 Fax: 501-321-5334

Ozark-St Francis NF- Forest Trails
PO Box 1008
Russellville, AR 72811
501-968-2354

CALIFORNIA

Cleveland National Forest
10845 Rancho Bernardo Road, Suite 200
San Diego, CA 92127

Eldorado National Forest
3070 Camino Heights Drive
Camino, CA 95709
916-644-6048

Inyo National Forest
873 N. Main Street
Bishop, CA 93514
619-373-2400

Klamath National Forest
1312 Fairlane Road
Yreka, CA 96097
916-842-6131



APPENDIX C - USDA FOREST SERVICE

Lake Tahoe Basin Management Unit
870 Emerald Bay Road, Suite 1
South Lake Tahoe, CA 96150
916-573-2600

Lassen National Forest
55 S. Sacramento Street
Susanville, CA 96130
916-257-2151

Los Padres National Forest
6144 Calle Real
Goleta, CA 93117
805-683-6711

Mendocino National Forest
420 E. Laurel Street
Willows, CA 95988
916-934-3316

Modoc National Forest
441 N. Mail Street
Alturas, CA 96101
916-233-5811

Plumas National Forest
159 Lawrence Street - PO Box 11500
Quincy, CA 95971
916-283-2050

San Bernardino National Forest
1824 S. Commercenter Circle
San Bernardino, CA 92408
714-383-5588

Sequoia National Forest
900 W. Grand Avenue
Porterville, CA 93257
209-784-1500

Shasta-Trinity National Forest
2400 Washington Avenue
Redding, CA 96001
916-246-5222

Sierra National Forest
1600 Tollhouse Road
Clovis, CA 93611
209-487-5155

Six Rivers National Forest
1330 Bayshore Way
Eureka, CA 95501
707-442-1721

Stanislaus National Forest
19777 Greenley Road
Sonora, CA 95370
209-532-3671

Tahoe National Forest
PO Box 6003
Nevada City, CA 95959
916-265-4531

COLORADO

Arapaho-Roosevelt National Forest
240 W. Prospect Road
Fort Collins, CO 80526
303-498-1100

**Grand Mesa-Uncompahgre-Gunnison
National Forests**
2250 US Highway 50
Delta, CO 81416
303-874-7691

Pike - San Isabel National Forest
1920 Valley Drive
Pueblo, CO 81008
719-545-8737

Rio Grande National Forest
1803 W. US Highway 160
Monte Vista, CO 81144
719-852-5941

Routt National Forest
29587 W. US Highway 40, Suite 20
Steamboat Springs, CO 80487
303-879-1722

San Juan National Forest
701 Camino Del Rio, Suite 301
Salida, CO 81201
303-247-4874

White River National Forest
9th Street and Grand Avenue
PO Box 948
Glenwood Spring, CO 81602
303-945-2521

APPENDIX C - USDA FOREST SERVICE



FLORIDA

Florida National Scenic Trail

USDA Forest Service
325 John Knox Road, Suite F-100
Tallahassee, FL 32303
904-942-9376 Fax: 904-942-9305
Debbie Allen

National Forests In Florida:

227 N. Bronough Street #4061
Tallahassee, FL 32301

GEORGIA

Chattahoochee-Oconee National Forests

508 Oak Street, NW
Gainesville, GA 30501

Chattahoochee-Oconee NF

508 Oak Street
Gainesville, GA 30501
404-536-0541

IDAHO

Boise National Forest

1750 Front Street
Boise, ID 83702

Caribou National Forest

250 S. Fourth Avenue, Suite 282
Pocatello, ID 83201

Caribou NF-Pocatello RD

250 South 4th, Suite 282
Pocatello, ID 83201
208-236-6700

Challis NFMiddle Fork RD

PO Box 404, FS Bldg
Challis, ID 83226
208-879-2285

Challis National Forest

US Highway 93 N. HC 63 Box 1671
Challis, ID 83226
208-879-2285

Clearwater National Forest

12730 Highway 12
Orofino, ID 83544
208-476-4541

Idaho Panhandle National Forests:

1201 Ironwood Drive
Coeur D Alene, ID 83814
208-765-7223

Nez Perce National Forest

East US Highway 13 - Rt 2 Box 475
Grangeville, ID 83530
208-983-1950

Payette National Forest

106 W. Park Street - POB 1026
Mc Call, ID 83638
208-634-0700

Salmon National Forest

US Highway 93 N.- POB 729
Salmon, ID 83467
208-756-2215

Sawtooth National Forest

2647 Kimberly Road, East
Twin Falls, ID 83301
208-737-3200

Targhee National Forest

420 North Bridge Street - POB 208
Saint Anthony, ID 83445
208-624-3151

ILLINOIS

Shawnee National Forest

901 S. Commercial Street
Harrisburg, IL 62946
618-253-7114

INDIANA

Hoosier National Forest

811 Constitution Avenue
Bedford, IN 47421
812-275-5987



APPENDIX C - USDA FOREST SERVICE

KENTUCKY

Daniel Boone National Forest

100 Vaught Road
Winchester, KY 40391
606-745-3100

LOUISIANA

Kisatchie National Forest

2500 Shreveport Highway - POB 5500
Pineville, LA 71160
318-473-7160

MICHIGAN

Hiawatha National Forest

2727 N. Lincoln Road
Escanaba, MI 49829
906-786-4062

Huron-Manistee National Forest

421 S. Mitchell Street
Cadillac, MI 49601
616-775-2421

Ottawa National Forest

2100 E. Cloverland Drive
Ironwood, MI 49938
906-932-1330

MINNESOTA

Chippewa National Forest

Rt 3 Box 244
Cass Lake, MN 56633
218-385-8600

Superior National Forest

515 W. First Street
Duluth, MN 55802
218-720-5324

MISSISSIPPI

National Forests in Mississippi

Bienville-Delta-DeSota-Holly Springs- Homochitto-Tombigbee National Forests

100 W. Capitol Street, Suite 1141
Jackson, MS 39269
601-965-4391

MISSOURI

Mark Twain National Forest

401 Fairgrounds Road
Rolla, MO 65401
314-364-4621

MONTANA

Beaverhead National Forest

420 Barrett Street
Dillon, MT 59725
406-683-3900

Bitterroot National Forest

1801 N. First Street
Hamilton, MT 59840
406-363-3131

Custer National Forest

2602 First Avenue North - POB 2556
Hamilton, MT 59840
406-657-6361

Deerlodge National Forest

Cooper and Main Street - POB 400
Butte, MT 59703
406-496-3400

Flathead National Forest

1935 Third Avenue East
Kalispell, MT 59901
406-755-5401

Gallatin National Forest

Federal Building - PO Box 130
Bozeman, MT 59771
406-587-6701

Helena National Forest

2880 Skyway Drive
Helena, MT 59601
406-449-5201

APPENDIX C - USDA FOREST SERVICE



Kootenai National Forest

506 US Highway 2, West
Libby, MT 59923
406-293-6211

Lewis and Clark National Forest

1101 15th Street, North - POB 869
Great Falls, MT 59403
406-791-7700

Lolo National Forest

Bldg 24 Ft Missoula
Missoula, MT 59801
406-329-3776

Nez Perce Historic Trail

PO Box 7669
Missoula, MT 59807
406-329-3654 Fax: 406-329-3347

NEBRASKA

Nebraska National Forest

270 Pine Street
Chatron, NE 69337
308-332-0300

NEVADA

Humboldt National Forest

976 Mountain City Highway
Elko, NV 89801
702-783-5171

Toiyabe National Forest

1200 Franklin Way
Sparks, NV 89431
702-331-6444

NEW HAMPSHIRE

White Mountain National Forest

719 N. Main Street - PO Box 638
Laconia, NH 03247
603-528-8721

NEW MEXICO

Carson National Forest

208 Cruz Alta Road - PO Box 558
Taos, NM 87571
503-758-6200

Cibola National Forest

2113 Osuna Road, Suite A
Albuquerque, NM 87713-1001
503-761-4650

Gila National Forest

2610 N. Silver Street
Silver City, NM 88061
505-388-8201

Lincoln National Forest

1101 New York Avenue
Alamogordo, NM 88310
505-437-6030

Santa Fe National Forest

1220 St Francis Drive - PO Box 1689
Santa Fe, NM 87504
505-988-6940

NORTH CAROLINA

National Forests In North Carolina:

Croatan-Nantahala-Pisgah-Uwharrie National Forests

100 Otis Street - PO Box 2750
Asheville, NC 28802

OHIO

Wayne National Forest

219 Columbus Road
Athens, OH 45701
614-592-6644

OREGON

Columbia River Gorge National Scenic Area

902 Wasco Avenue, Suite 200
Hood River, OR 97031
503-386-2333

Deschutes National Forest

1645 US Highway 20, East
Bend, OR 97701
503-388-2715



APPENDIX C - USDA FOREST SERVICE

Fremont National Forest

524 North G Street
Lakeview, OR 97630
503-947-2151

Malheur National Forest

139 NE Dayton Street
John Day, OR 97845
503-575-1731

Mount Hood National Forest

2955 NW Division Street
Gresham, OR 97030
503-666-0700

Ochoco National Forest

3000 E. Third PO Box 490
Prineville, OR 97754
503-447-6247

Rogue River National Forest

333 W. Eighth Street - PO Box 520
Medford, OR 97501
503-858-2200

Siskiyou National Forest

200 NE Greenfield Road - POB 440
Grants Pass, OR 97526
503-471-6500

Siuslaw National Forest

4077 Research Way
Corvallis, OR 97339
503-750-7000

Umatilla National Forest

2517 SW Hailey Avenue
Pendleton, OR 97801
503-278-3716

Umpqua National Forest

2900 Stewart Parkway - POB 1008
Roseburg, OR 97470
503-672-6601

Wallowa-Whitman National Forests

1550 Dewey Avenue - PO Box 907
Baker City, OR 97814
503-523-6391

Winema National Forest

2819 Dahlia Street
Klamath Falls, OR 97601
503-883-6714

PENNSYLVANIA

Allegheny National Forest

222 Liberty Street - PO Box 847
Warren, PA 16365
814-723-5150

PUERTO RICO

Caribbean National Forest

University of Puerto Rico
San Juan, PR 92008-0025
809-766-5335

SOUTH CAROLINA

Francis Marion and Sumter National Forests

1835 Assembly Street, Room 333
Columbia, SC 29201
803-765-5222

SOUTH DAKOTA

Black Hills National Forest

Highway 385 North - Rt 2 Box 200
Custer, SD 57730
605-673-2251

TENNESSEE

Bald River Trail

c/o Cherokee National Forest
PO Box 339
Tellico Plains, TN 37385

Cherokee National Forest

2800 North Ocoee
Cleveland, TN 37312
615-476-9747

TEXAS

National Forests In Texas:

**Angelina-Davy Crockett-Sabine-
Sam Houston National Forests**
701 N. First Street, Federal Building
Lufkin, TX 75901
409-639-8501

APPENDIX C - USDA FOREST SERVICE



UTAH

Ashley National Forest

355 N. Vernal Avenue
Vernal, UT 84078
801-789-1181

Dixie National Forest

82 North 100 East - POB 580
Cedar City, UT 84721
801-865-3700

Fishlake National Forest

115 East 900 North
Richfield, UT 84701
801-896-9233

Manti-Lasal National Forest

599 W. Price River Drive
Price, UT 84501
801-637-2817

Uinta National Forest

88 West 100 North
Provo, UT 84601
801-377-5780

Wasatch-Cache National Forest

125 S. State Street, Suite 8230
Salt Lake City, UT 84138
801-524-5930

VERMONT

Green Mountain - Finger Lakes National Forests

231 N. Main Street
Rutland, VT 05701
802-747-6700

VIRGINIA

George Washington National Forest

101 N. Main Street - PO Box 233
Harrisonburg, VA 22801
603-433-2491

Jefferson National Forest

5162 Valleypointe Parkway
Roanoke, VA 24019-3050
703-982-6270

WASHINGTON

Colville National Forest

765 S. Main Street
Colville, WA 99114
509-684-3711

Gifford Pinchot National Forest

6926 E. Fourth Plain Boulevard
Vancouver, WA 98668
206-750-5000

Mt Baker - Snoqualmie National Forests

21905 64th Avenue W.
Mountlake Terra, WA 98043
206-775-9702

Okanogan National Forest

1240 Second Avenue South - POB 950
Okanogan, WA 98840
509-826-3275

Olympic National Forest

1835 Black Lake Boulevard, SW
Olympia, WA 98502
206-956-2300

Wenatchee National Forest

301 Yakima Street PO Box 811
Wenatchee, WA 98807
509-662-4335

WEST VIRGINIA

Monongahela National Forest

200 Sycamore Street
Elkins, WV 26241
304-636-1800

West Fork Trail

c/o Monongahela NF
PO Box 67
Bartow, WV 24920





APPENDIX C - USDA FOREST SERVICE

WISCONSIN

Chequamegon National Forest

1170 Fourth Avenue, South
Park Falls, WI 54552
715-762-2461

Nicolet National Forest

68 S. Stevens Street
Rhineland, WI 54501
715-362-1300

WYOMING

Big Horn National Forest

1969 S. Sheridan Avenue
Sheridan, WY 82801
307-674-2600

Bridger-Teton National Forest

PO Box 1888
Jackson, WY 83001
307-739-5500

Medicine Bow National Forest

2468 Jackson Street
Laramie, WY 82070
307-745-8971

Shoshone National Forest

225 W. Yellowstone Avenue
Cody, WY 82414
307-527-6241



APPENDIX D - INTERNATIONAL TRAILS ORGANIZATIONS

South Australia Recreation Institute
304 Henley Beach Road
Underdale, 5032
AUSTRALIA

Bruce Trail Association
PO Box 857
Hamilton, Ont, L8N 3N9
CANADA
905-529-6821

The Association supports and promotes the 736-km Bruce Trail that runs along the Niagara Escarpment, a designated World Biosphere Park.



Trans Canada Trail Foundation
Site 5, Box 4, RR 12
Calgary, Alb, T3E 6W3
CANADA
403-246-4777

The Foundation is an umbrella organization representing all local trail groups involved in the construction, maintenance, and administration of the trail. The mission is to help raise funds for the development of a trail across the continent from the Atlantic to the Pacific.



Finnish Forest and Park Service
PO Box 94
Vantaa, SF-01301
FINLAND
Tel: +358-(9) 0-857-841

**Federation Francaise
De La Randonnee Pedestre - Centre D'Information**
64 Rue De Gergovie
Paris, 75014
FRANCE
Tel: (1) 45-45-31-02

This is a clearing house for information about hiking in France, publishing materials in English, willing to ship guides to the U.S.



**Europäische Wandervereinigung e.V.
European Ramblers' Association**
Reichstrasse 4 - D-6600
Saarbrücken
GERMANY

The Ramblers promote rambling, protect rights of way, campaign for access to open country and defend the beauty of the countryside. It publishes a series of E-Route Maps which show long distance trails throughout Europe.

Long Distance Walking Routes Committee
COSPOIR, 11th Floor
Hawkins House / Hawkins Street, Dublin 2
IRELAND

Israel Trails Committee
4 Hashfela Street
Tel-Aviv, 66183
ISRAEL
972-337-7502

The organization is a voluntary, non-profit public committee which marks trails and publishes maps (available in English). They oversee the management of the long-distance Israel National Trail.

**Te Papa Atawhai
Department Of Conservation**
PO Box 10420
Wellington
NEW ZEALAND
Tel: (04) 471-0726

Mission: Management of the New Zealand's parks and trails system. Publishes material about hiking in New Zealand.

Den Norske Turistforening (DNT)
Postboks 1963 Vika
Oslo, N 0125
NORWAY
47 -22-8-3-20-13-32
Founded: 1868

The organization maintains an extensive system of trails in partnership with the Norwegian Directorate for state forests and lands. Norway's hut system is also under their care.



APPENDIX D - INTERNATIONAL TRAILS ORGANIZATIONS

The Hiking Federation of South Africa

PO Box 1420
Randburg, 2125
SOUTH AFRICA
11 \886-5424

Mission: An Association of affiliated clubs and individual members. The Federation also is dedicated to the preservation of and the commitment to the natural environment.

Svenska Turistforeningen (Swedish Touring Club)

Box 25
Stockholm, 101 20
SWEDEN
+46-8-20-13-32

The Club assists the Swedish Environmental Protection Agency in managing Sweden's trail system. A partnership also exists with the tourism board to publish hiking guides and to manage Sweden's hut system.

Long Distance Paths Advisory Service

11 Cotswold Court
Chester, CH3 5UZ
UNITED KINGDOM
Sandy Lane

Mission: Provides maps and guides to all the long-distance paths and E Routes in Europe.

The Ramblers Association

1/5 Wandsworth Road
London, SW8 2XX
UNITED KINGDOM
171-582-6878

Founded: 1935 Members: 100,000

This group is dedicated to the protection and preservation of the countryside, as it pertains to recreational activities. They provide a number of fact sheets, guides, and maps for walkers in Britain

Swiss Trails

Im Hirshalm 49
Riehen, 4125
SWITZERLAND
061-601-1535
Founded: 1930

Construction and maintenance of a marked trail system is the major focus of Swiss Trails. The organization receives public funds to support office and publish maps. It draws from a large volunteer base in order to maintain extensive trails system.

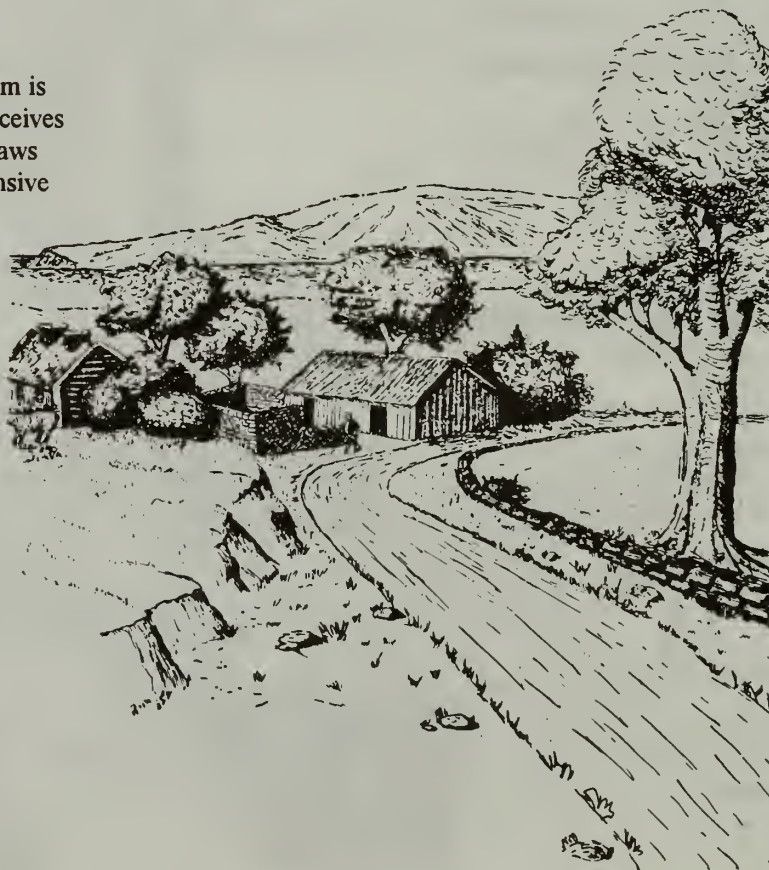

INDEX - INDIVIDUAL NAMES

—A—

Aaron, Barbara..... 54
 Abboud, Jerry..... 17
 Abramowski, Dwain 34
 Ackelson, Mark C..... 27
 Adler, Cyrus A.47
 Ahern, Catherine..... 3
 Alderman, Nancy 19
 Allen, Debbie..... 89
 Alley, Doug..... 61
 Ames, Lawrence..... 16
 Anderson, Ders 25
 Anderson, Jodee.....62
 Anderson, John 3
 Andrews, Dave..... 14
 Andrews, David.....57
 Anestis, Diane..... 66
 Arnold, George 6
 Au, Kenneth..... 23

—B—

Backhaus, Fred 47
 Bailey, Dick..... 62
 Ball, Greg 64
 Ball, Michael 56
 Banfield, Richard..... 6
 Barbee, Lavon..... 8
 Barnes, John 24
 Barnes, Ruth E. 11
 Barnesberger, Roger L. . 39
 Barnitz, Joy..... 46
 Barr, B..... 53
 Bass, Chris..... 28
 Bateman, Sam..... 65
 Bauer, Amy C.18
 Bauer, Julian..... 32
 Bauer, Kirk 4
 Baugous, Jeanne M. 28
 Bay, Ernest 65
 Beach, Allison..... 68
 Beardsley, Wendell 86
 Beargrease, John..... 37
 Bechtel, Mark 29
 Becker, Kirsten 54
 Benner, William..... 54
 Bergen, Rod..... 16
 Bergin, Ron..... 67
 Bernard, Tim 23
 Berrigan, Terry 50
 Beye, Howard 45
 Biethauer, Jeff55
 Bigler, David 7
 Biszick, Bruce..... 18
 Blashock, Leon 55
 Block, Bradley 28

Block, Wes24
 Blount, Derek 4
 Blount, Terry A.....34
 Blumenthal, Tim..... 3
 Bluhon, Peter13
 Blunden, Rick16
 Bogert, Frank M.12
 Boisvert, Mike.....41
 Bolich, Chris and Phil...64
 Bond, Peter D.53
 Bossart, Merrily.....59
 Botts, Brent86
 Bowers, Bob26
 Bradner, Mead.....34
 Brandenburg, Peter.....34
 Branges, Ed32
 Bratton, Dick18
 Bressler, Taylor64
 Bridge, Bill.....62
 Brinkman, Don69
 Brittain, Wallace.....70,71
 Broman, M.44
 Brooks, J. Robert.....58
 Brown, Bettye D.67
 Brown, David 1
 Brown, Palmer.....56
 Browne, Rickey21
 Brunsma, Steve.....28
 Brusoe, Mary.....46
 Bryan, Ken22
 Buehler, Martin25
 Burden, Dan22
 Burns, Ann28
 Burns, Nancy28
 Burrier, George M.24
 Burt, Rick49
 Burton, Phil65
 Burwell, David 5
 Busby, Ethan11
 Bush, Joe.....50
 Butterfield, Laurie 4

—C—

Canals, Evelyn.....57
 Cardinet, Jr. George..... 12
 Carmichael, Dave27
 Carroll, Irwin 2
 Carson, Holly..... 3
 Carter, Ron.....58
 Cartwright, Gary.....11
 Cashin, Jim.....22
 Cates, Richcard L.67
 Caverly, Caverly31
 Ceccolini, Robert.....19
 Chappell, Dos17
 Chase, Malcolm.....40
 Cheatum, Bill22

Christie, Larry.....29
 Ciano, Diane Marie19
 Cieslinski, Tom.....31
 Cifelli, Nancy (Dutko)...19
 Clark, Collier22
 Clark, Gilbert.....3
 Coan, Clark H.29
 Cobb, Joann S.12
 Cofer, George.....60
 Coleman, Ron.....38
 Collins, Clark L. 3
 Collins, Jan19
 Compher, John59
 Copper, Kent L.40
 Cote, Elsie.....32
 Craig, Ron.....26
 Crandall, Derrick 1
 Crazier, Craig.....61
 Crenshaw, Ron.....9
 Crimmins, Tom86
 Cripe, Richard.....69
 Cronin, Cate.....31
 Cross, Judy.....31
 Curiale, Don.....34
 Curran, John M.....87
 Cusick, Chuck26

—D—

Daehler, Bill.....51
 Dailey, David86
 Dalbey, Jack.....23
 Danger, Tom37
 Daniel, Paul50
 Daniels, Constance V. ...58
 Darmofal, Patricia33
 Davis, Heidi6
 Davis, Joan.....58
 Davis-Brown, Donna23
 Davy, John64
 Dayton-Smith, Dai48
 De Arney, Jennifer.....32
 Deaton, Edwin.....57
 Debo, Jerry.....59
 DeCarli, Wayne.....20
 Degenfelder, John.....14
 DeLaet, Edward W.51
 DeLong, Gary L.26
 DePass, Ted15
 Devictor, Fred29
 Diehl, Lew69
 Diestler, H. Charles.....36
 Diflora, Michael 59, 63
 Dillon, Tom.....49
 Dilsaver, Dick29
 Dionne, Dave32
 Ditmar, A.G.46
 Dixon, Ron.....63

Dodds, Tom 58
 Domy, Mike and Debbie23
 Donovan, Julie A.51
 Dornfeld, Mike 66
 Douglas, Paul 60
 Dowis, Joan7
 Drake, Don 9
 Drexler, R.45
 Duffey, Theresa..... 63
 Dumas, Sharon..... 1
 Dustrude, Jim..... 37
 Dutch, Margaret..... 60
 Duvendack, Marianne ...51
 Dwayne Clemons 30
 Dwyer, Mark..... 38

—E—

Eastin, Kenneth..... 11
 Ebert, Vern 18
 Economou, Jack 45
 Edmonds, Henry19
 Egolf, Dan..... 9
 Eissmann, Linda.....40
 Elinor Craven 30
 Ellis, Duanne 30
 Engel, Chuck..... 52
 Engle, Helen 65
 Epstein, David J..... 43
 Ernst, Tim..... 11
 Esarey, Mike26
 Eslinger, Jim49
 Evans, Drummond..... 53
 Eychaner, Jim..... 66
 Eyler, Chad..... 56

—F—

Falander, Andrew..... 6
 Farnham, Ellen..... 63
 Fazel, John..... 11
 Felton, Virginia..... 64
 Fenney, Stephen..... 47
 Fiero, Terry..... 36
 Filkins, Mylon..... 2
 Fisher, Lorilee 34
 Fitzwilliams, Jeannette.. 63
 Fletcher, Pat34
 Flitcroft, Eric 65
 Fonseca, Dan..... 31
 Foote, Kathleen39
 Forrester, Mildred J.53
 Frank, Leonard..... 43
 Frank, Mary 55
 Frank, Ron 63
 Frazier, Janice..... 15
 Fritz, Harry..... 7
 Frostad, Todd..... 36

INDEX - INDIVIDUAL NAMES

Funk, Ted 27

—G—

Gaines, David 70
 Gamble, Norm 64
 Gardner, Len 64
 Gaskill, Gudy 17
 Gatten, Bob 4
 Gatz, Tim 52
 Gebhard, Gary L. 39
 Geisler, Constance 62
 Georgeson, Larry 68
 Gerckens, Ann 50
 Gerencser, John 54
 Gerkens, Dave 30
 Germon, Jud 22
 Gerson, Grant 13
 Getgen, Richard 53
 Gibble, Henley 5
 Gilbert, Thomas L. 70
 Gillespie, Marilyn 44
 Giorgi, Pat 71
 Gluck, Pam 10
 Godsey, Rick 33
 Goemaat, Dennis 27
 Golden, Steve 71
 Gomm, Lyle 86
 Gontang, Ozzie 3
 Goodwin, Tony 46
 Gorremans, Linda 65
 Grangaard, Bonnie 67
 Gratz, Judith 57
 Graves, S. James 37
 Gray, E. Paul 41
 Gray, John W. 55
 Gray, Ronald R. 55
 Gregg, Milly 28
 Gregor, Emily S. 50
 Griffin, Bob 64
 Grimm, Del 4
 Groff, Gary 38

—H—

Habeck, Robert 39
 Haberl, Marie 45
 Haker, Pat 50
 Hall, Fred 25
 Hallock, Carol J. 25
 Halloran, Nancy 34
 Hamilton, Robert 27
 Hamilton, Sharon 16
 Hammett, Doris Bixby .. 48
 Hammond, Robert 63
 Hancock, Steve 10
 Harden, Randy 4
 Harris, Bill 18
 Harris, Howard 32
 Hass, William 57

Haugo, Don 3
 Heath, Mike 14
 Heeley, Susan 14
 Hejlek, Al 6
 Helfrich, Phil 18
 Helm, Tom 53
 Henderson, Anne 26
 Henry Chambers 22
 Henry, Susan 52
 Hensley, Darlene 29
 Herne, Mary Ann 21
 Hersel, Jorge 90
 Hesse, Mark 1
 Hester, Kenneth 8
 Heumann, Peter 11
 Hewston, Dennis 48
 Heymen, Marsha 86
 Hibbard, John 19
 Hickey, Joseph 20
 Hicks, Rosemary 12
 Hildesheim, Tom 23
 Hill, Caroline 25
 Hillman, Bill 12
 Hindman, Darwin 38
 Hink, Mark 39
 Hoagland, Glenn D. 47
 Hodgdon, David 34
 Hodo, Jimmy 37
 Hoey, Lillian 43
 Holbrook-White, Sheila. 8
 Holcomb, Kathy 13
 Holloway, Elizabeth 20
 Holmberg, Patty 39
 Holmes, Duane 71
 Holmquist, Ruby 24
 Hopkins, Alix W. 31
 Hopkins, Phoebe 54
 Houde, John 25
 House, Forrest E. 6
 Howes, Dr. David 54
 Howk, Cynthia 47
 Hoyer, E. 47
 Hoyt, Willard 48
 Huber, Tom 68
 Hudson, Keith 8
 Hupp, Dee 13

—I—

Ippolito, Jim 20
 Irwin, Bette 54

—J—

Jacobs, William 59
 Jakue, Monica 33
 Jester, Ron 20
 Jette, Earl 41
 Johnson, Chad 60
 Johnson, Donn 36

Jones, Charles 15
 Jones, Ellen 20

—K—

Kacalanos, Peter 48
 Kahn, Bill 13
 Kalagher, Becky 33
 Kalish, Susan 2
 Kaminsky, John 47
 Kane, Christine 48
 Kane, Katherine S. 19
 Kaplan, Meredith 70
 Kean, Ron 2
 Keimach, Jill 12
 Keith, Nancy 64
 Kelley, Irene 53
 Kelly, Bill 32
 Kelly, Maia 66
 Ken Croker 15
 Kern, Jim 3
 Kidd, Thomas 27
 Killian, Richard 67
 Kimball, Patrick 34
 Kincade, Trudy 10
 Kines, Charles L. 32
 King, Don 70
 King, Mary Lou 9
 Kirkman, Larkin 49
 Kitchens, R. L. 89
 Knepshield, Robert 54
 Knudson, John 61
 Kohler, Terry 67
 Kohles, Derald S. 39
 Koos, Mary Anne 22
 Korgan, Jolene 18
 Kowalski, Doug 67
 Kozak, James 44
 Krakow, Jere L. 70
 Krepner, Mike 4
 Krostue, Bob 36
 Kuhstoss, Gary 10

—L—

Lafayette, Marguerite 48
 Lafleur, Karen 58
 Laitin, Jon 31
 Laity, Dan 51
 Lambertson, John Mark . 38
 Landman, Jim 4
 Landon, Mike 7
 Landry, J.E.R. 39
 Lane, Alan 26
 Langley, Deborah 52
 Lnzillotta, P. 45
 Larrison, Bill 26
 Larson, Jan 43
 Larson, Linda 37
 Larue, Ralph 66

Laurence, Donna 51
 Lawrence, B. 45
 Lebowitz, Jack 45
 Lehman, Josh 34
 Leibold, Robert 15
 Lekwa, Steve 27
 Leslie, Ginny 58
 Levenson, Jane 45
 Leyton, Jon 66
 Li, George 42, 46
 Lilawsa, Frank 17
 Lillard, David 1
 Linda, Cummins 60
 Linde, Michael 71
 Linden, Carl A. 32
 Lipka, Bobbi 46
 Livingston, Courtney 58
 Lockwood, Richard C. ... 64
 Longacre, Jack 3
 Look, Claude A. 15
 Lopez, Michell A. 30
 Luitje, Bill 35
 Lukei, Jr., Reese F. 1
 Lundquist, Eric 1
 Lusk, Anne 62
 Lydecker, Ryck 4, 5

—M—

Macdonald, Stuart 4, 19
 Mackey, R.P. 68
 Madison, Beth 40
 Magnusen, Steve 25
 Mallery, T. 45
 Manfredonia, Nancy 47
 Mann, Amy Wallop 1
 Martha Bravo Colunga .. 57
 Masson, Thomas E. 67
 Maxwell, Denise 29
 Mayer, Doug 41
 Mazzuchelli, Kathleen .. 31
 McAdams, Ralph 24
 McAfee, Dennis 41
 McBaine, Darrell 49
 McBrayer, Ed 22
 McCann, Jim 21
 McConnell, C.C. 50
 McConnell, Rob 68
 McCoy, Michael 1
 McDonough, Garrett 2
 McDowell, Lynda 16, 40
 McEdward-Rand, Pennie 62
 McGee, Tom 12
 McIntire, Paul 66
 McIntosh, Hugh 63
 McIntyre, Craig 59
 McKinney, Patrick 56
 McLain, Michael 20
 McLaughlin, Charles 49
 McLaughlin, Elise 44

INDEX - INDIVIDUAL NAMES

McLaughlin, M.45
 McMahon, Ed 5
 McMullen, L.45
 McNeely, Lori..... 5
 McNutt, Peggy42
 Meek, Cleo55
 Meller, Christina.....23
 Menken, Don28
 Mentock, Bill.....69
 Michel, Bill16
 Milburn, Philip.....4
 Miller, Chard4
 Miller, Ken60
 Miller, W.G.....43
 Minium, Mike.....51
 Miquelon, Marcia67
 Moak, Jim37
 Moffitt, Ron6
 Moorman, Bill68
 Moorschel, Susan.....20
 More, Jason52
 Morgan, Charles11
 Morgenfeld, Doug47
 Morobitlo, Paul.....60
 Morris, Kim61
 Morris, Michael57
 Mosby, Jack70
 Mosgrovl, Iris J.17
 Mosher, Larry18
 Muller, Harvey.....33
 Mundie, D.44
 Munn, Hal13
 Murphy, Jim64
 Myers, Ron57
 Myles, William43

—N—

Naegel, Annette31
 Neave, Helen42
 Neenan, Tom27
 Nelkie, Gary35
 Nelson, Joanne.....54
 Nelson, Sandie64
 Newby, Theresa14
 Nichols, Kathryn60
 Nichols, Richard12
 Nolan, Daniel A.51
 Norman Christian.....29

—O—

O'Neill, William.....19
 O'Dell, John24, 25
 O'Donnell, Mollie51
 O'Hearn, Bill.....42
 O'Malley, Kevin.....57
 Olsen, William R.35
 Olson, Dave28

Olson, Jeffrey48
 Ortegón, Carolyn60
 Ortegón, Rollic31
 Overfield, Wendall7

—P—

Packard, David53
 Paige, Bernice E.23
 Palmer, Ethel.....21
 Palmer, Jim14
 Parrish, Bo.....60
 Patten, Patty12
 Patterson, Bob44
 Pawlowski, Steven.....41
 Pelkey, Wayne.....62
 Pennybacker, Sallie.....44
 Perri, Steve59
 Petrucci, Lisa G.51
 Pettingill, Kathleen.....51
 Pfeiff, Steve.....17
 Plumb, George.....62
 Pochter, Theodore.....20
 Poole, Craig42
 Port, Bill.....22
 Porter, Bill.....22
 Portmann, Don.....65
 Potter, Robert.....70
 Powell, Ralph35
 Power, Bonnie16
 Preble, Wendy42
 Purington, Richard9
 Purser, Paul52

—R—

Raap, Kim59
 Raburn, Robert13
 Rademacher, Susan.....30
 Ragins, Alan.....71
 Raker, Tom66
 Ramsey, Karyl A.....65
 Randolph, John.....56
 Rannebarger, Ed50
 Ratte, Catherine68
 Ray, Brad41
 Reed, June56
 Regan, Paul47
 Reilly, Bill and Kathie...13
 Reimers, Tom46
 Reiser, Steve.....23
 Renner, Jim52
 Rice, Barbara.....12
 Richards, Bob59
 Ridley, Skye2
 Roddy, Jim48
 Rogers, Claire.....65
 Ronkin, Michael53
 Rosche, Olga47

Rose, Kevin.....62
 Rosen, Ron46
 Ross, Nancy.....56
 Ross, D. Tom.....70
 Rossmann, Tony16
 Roundtree, Charlie24
 Royer, Donald.....26
 Russell, Gil.....9
 Russell, Jennifer.....13
 Ryan, Christopher J.33
 Ryan, Dale40
 Ryan, Mikel40
 Ryan, Tricia.....36

—S—

Sachs, Sidney63
 Sacks, Karl55
 Sanborn, Craig.....40
 Sandler, Marlene.....14
 Sandy Coombs.....16
 Sargent-Beach, Craig.....14
 Savage, Robert31
 Schaber, Dale.....68
 Schaefer, Donald S.25
 Schilke, Mark.....42
 Schnack, Debbie.....38
 Schneider, Cindy69
 Schrader, Lu66
 Schreffler, Andy56
 Schreiner, Larry.....50
 Schroeder, Kris.....68
 Schwan, Joan.....16
 Schwartz, Robert28
 Scott, Dennis.....38
 Scott, Michelle44
 Sexton, Tom53
 Shaffer, Dennis.....62
 Shapiro, Robert52
 Shaw, Jack61
 Shaw, Paul41
 Shields, Richard and Esther
1
 Shultis, Liz.....34
 Silverman, Carl H.54
 Sims, Stormy.....52
 Sjoblom, Eric57
 Sleight, Barbara.....46
 Smith, Bernie86
 Smith, Sandra.....37
 Snowdon, Michelle.....40
 Somnis, Mary.....37
 Soriano, Alicia22
 Speelman, Kent66
 Spencer, Thomas A.....60
 Spicka, Jeffrey43
 Spitzer, Bill.....70
 Starcher, Jerry50
 Stark, Dave86

Startzell, David2
 Stepniewski, Susan65
 Stevens, Berry.....14
 Stevens, Don45
 Stewart, David2
 Stineman, Donald E.50
 Stochel, Jr., Walter.....42
 Stone, Beth57
 Stone, Nancy.....71
 Stover, Dan44
 Straub, Pete69
 Strauss, Jr., Clifford55
 Strickland, Jon8
 Sullivan, Jim.....66
 Sundquist, Bruce.....56
 Suppes, Deborah10
 Susan Coleman65
 Sussman, Rich70
 Sutherland, Carol32
 Sweeny, Bob6
 Sykora, Norman63

—T—

Talbert, Bob.....87
 Tall, Don.....20
 Tamari, L.45
 Tasse, Jim62
 Tate, Bob61
 Tentarelli, Liz33
 Teri D'ignazio.....56
 Thomas, Randall68
 Thomas, W.....44
 Thomason, Betsy41
 Thompson, Kay52
 Thompson, Simon49
 Thornbury, Bob.....25
 Thwaites, Tom55
 Tichenor, Cary M.30
 Tiernan, Carroll31
 Tingley, Lynne10
 Toman, Lisa19
 Towers, Dan.....28
 Tracy, Celeste43
 Tracy, Margene25
 Train, D. Thomas44
 Trinkle, E. Lee.....8
 Tunison, Wally.....42
 Turner, J.....44

—V—

Van Es, Ken67
 Vancio, Maryanne15
 Vandam, Nick44
 Vandebroek, Margaret ...31
 Vause, Mikel61
 Vellutini, Carol15
 Vibert, Dave19

INDEX - INDIVIDUAL NAMES

Vicki Coscia 14
 Vogels, Richard S. 31
 Vogt, Cecilia..... 66
 Vonnegetor, Richard 26
 Vozga, James T.....47

—Z—

Zaidlicz, Mike85

—W—

Waddell, Dixie8
 Wagnondum, Susan..... 8
 Walker, Bob..... 39
 Walker, Robert.....41
 Walsh, Edward..... 45
 Walters, John 27
 Ward, Bruce & Paula 7
 Warhfig, Barry 67
 Warner, John G. 18
 Warren, Morris.....32
 Watson, Snyder 24
 Weiss, Marc..... 30
 Welch, Jack..... 17
 Wells, Chuck 24
 Wels, Ingrid 52
 Werner, Gary 4
 Wert, Fred 5
 Weston, Steve 11
 Whitesell, Stephen E.....17
 Wicks, Doug 39
 Wilkinson III, William C. 2
 Willard, Charlie 11, 16
 Willcox, Louisa..... 39
 William Couch..... 8
 Williams, Craig.....25
 Williams, Gilbert.....20
 Williamson, Alice 36
 Williamson, Lavonne 67
 Wilson, Richard R..... 53
 Wilt, Richard 83
 Wislocki, George S. 33
 Wolf, James R..... 3
 Wolf, John C..... 33
 Wolf, Mel 17
 Wollner, P..... 45
 Wood, Brent..... 51
 Wysopal, George..... 9

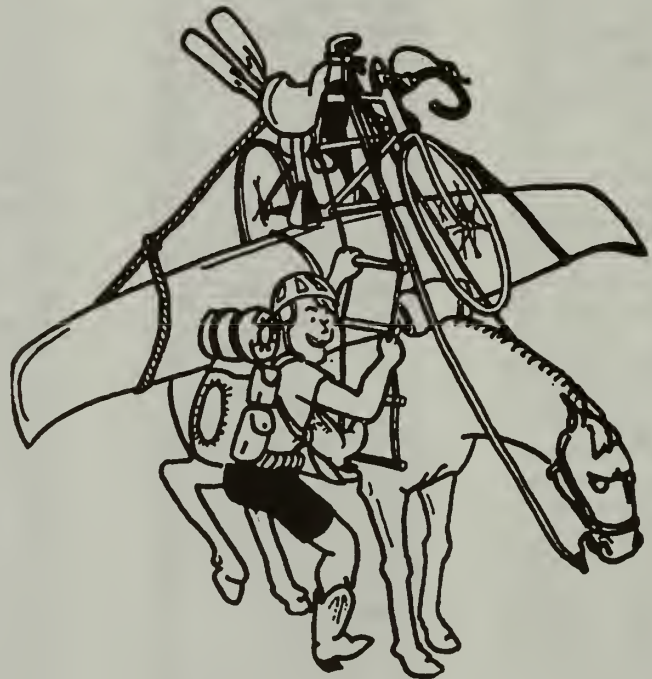

—Y—

Yardley-Baker, Georgia..61
 Yarnell, Victor..... 56
 Yates, Curtis..... 49
 Yoder, John D..... 26
 Yokel, Bernie..... 21
 York, Ben 7
 Yost, Steve.....22
 Young, Steve..... 62
 Young, Tim..... 69

INDEX BY ORGANIZATION

—4—

4 Wheels To Freedom	26
---------------------------	----

—A—

Adirondack Forty-Sixers, Inc.	46
Adirondack Mountain Club (ADK).....	44
Adirondack Mountain Club- New Jersey Chapter	41
Adirondack Ski Touring Council	46
ADK-Black River Chapter.....	44
ADK-Cold River Chapter.....	53
ADK-Finger Lakes Chapter.....	44
ADK-Genesee Valley Chapter.....	44
ADK-Iroquois Chapter	44
ADK-Keene Valley Chapter.....	44
ADK-Knickerbocker Chapter	44
ADK-Lake Placid Chapter.....	44
ADK-Laurentian Chapter	44
ADK-Long Island Chapter.....	45
ADK-Mid Hudson Chapter.....	45
ADK-Mohican Chapter	45
ADK-Niagara Frontier Chapter	45
ADK-North Woods Chapter	45
ADK-Onondaga Chapter	45
ADK-Ramapo Chapter	45
ADK-Schenectady Chapter.....	45
ADK-Shatagee Woods Chapter.....	45
ADK-Susquehanna Chapter.....	45
Adventure Cycling	1
Adventures For Women.....	41
Alabama Appalachian Association.....	8
Alabama Bureau of Urban Planning	8
Alabama Economic and Community Affairs.....	8
Alaska Department of Transportation	9
Alaska Division of Parks and Outdoor Recreation.....	9
Alaska Dog Mushers Association	8
Alaska Snowmobile Association.....	8
Alaska Trails and Greenway Coalition.....	9
Alaskan Sled Dog and Racing Association.....	8
Allagash Wilderness Waterway	31
Allegheny Outdoor Club.....	54
Allegheny Valley Land Trust.....	54
Allegheny Valley Trails Association.....	54
All-Terrain Vehicle Association of Minnesota	36
Alpine Lakes Protection Society.....	64
AMC Connecticut Chapter	19
America Outdoors	1
American Cycling Association.....	1
American Discovery Trail.....	1
American Discovery Trail - California Section.....	11
American Discovery Trail - Colorado Section	17
American Discovery Trail - Delaware Section	20
American Discovery Trail - Illinois Section	24
American Discovery Trail - Indiana Section.....	26
American Discovery Trail - Iowa Section.....	27
American Discovery Trail - Kansas Section	29

American Discovery Trail - Missouri Section	38
American Discovery Trail - Nebraska Section.....	39
American Discovery Trail - Nevada Section.....	40
American Discovery Trail - Ohio Section.....	50
American Discovery Trail - Utah Section.....	60
American Discovery Trails - West Virginia Section.....	66
American Endurance Ride Conference.....	1
American Hiking Society.....	1
American Historic Trails.....	1
American Horse Council	1
American Motorcyclist Association	1
American Mountain Foundation	1
American Recreation Coalition.....	1
American Running and Fitness Association	2
American Trails	2
American Volkssport Association.....	2
American Walkers Association.....	2
American Youth Hostel - Columbus Council	50
Amigos de Anza.....	11
Anacostia Headwaters Greenway.....	32
Anchorage Snowmobile Club Inc.....	8
Andover Trails Committee	33
Anniston Outdoor Association.....	8
Anthracite Scenic Trails Association	54
Appalachian Long Distance Hikers.....	2
Appalachian Mountain Club.....	6, 33, 57
Appalachian Mountain Club - Maine Chapter.....	30
Appalachian Mountain Club - NY/NJ Trails Chapter.....	45
Appalachian Trail Conference	2
Arizona Department of Transportation.....	11
Arizona Motorcycle Dealers Association.....	10
Arizona Off-Highway Vehicle Association.....	10
Arizona State Horesmen's Association	10
Arizona State Parks.....	11
Arizona Trail Association	10
Arkansas Highway and Transportation Department	11
Arkansas State Parks.....	11
Arkansas Trail Riders Association Inc.	11
Arkansas Trails Council	11
Arrowhead Trail.....	54
Ashland Mountain Supply Hiking Club	52
Association of Wisconsin Snowmobile Clubs.....	67
ATV Association.....	61

—B—

Backcountry Horsemen of America.....	2
Backcountry Horsemen of California	11
Backcountry Horsemen of Inland Empire.....	64
Backcountry Horsemen of Montana	38
Backcountry Horsemen of Utah	60
Backcountry Horsemen of Washington	64
Backpack Section Loma Prieta Chapter Sierra Club.....	12
Balsam Highland Task Force.....	48
Baltimore County Department of Recreation and Parks.....	32
Baltimore-Annapolis Trail.....	32
Basin and Range 4 Wheel Drive Club	61
Batona Hiking Club of Philadelphia	54
Bavarian Volkssport Association	64

INDEX BY ORGANIZATION

Bay Area Ridge Trail Council	12
Bay Circuit Alliance.....	33
Bay State Trail Riders Association	33
Bedford Hiking Club.....	26
Benn Burr Trail.....	64
Benton MacKaye Trail Association	22
Berkeley Hiking Club.....	12
Berks County Conservancy.....	54
Berkshire Natural Resources Council	33
Bicycle Advocacy Group of Mississippi.....	37
Bicycle Colorado.....	17
Bicycle Federation of America.....	2
Bicycle Federation of Wisconsin.....	67
Bicycle U.S.A.	2
Bicycling and Trails Association of Wyoming.....	69
Bicycling Federation of Pennsylvania	53
Big City Mountaineers, Inc.....	3
Big Horn 4X4	61
Biking Across Kansas	29
Birmingham Urban Mountain Pedalers.....	8
Bismarck-Mandan Rough Riders.....	49
Blue Mountain Eagle Hiking and Climbing Club.....	54
Blue Ribbon Coalition Inc.....	3
Board.....	28
Bonneville Shoreline Trail	61
Broad Brook Coalition	33
Bruce Trail Association.....	95
Brush Bunch M.C.	23
Buckeye Trail Association.....	50
Bureau of Parks and Recreation.....	31
Buxmont Riding Club	54

—C—

Calabasas Posse	12
California Recreational Trails Committee.....	12
California Association Bicycling Organization.....	12
California Department of Parks and Recreation	16
California State Horsemen's Association.....	12
California Trails Foundation	12
California Transportation Department	16
Cape Cod Trails Conference.....	34
Capital Hiking Club	63
Cardigan Highlanders.....	40
Cardinal Greenway	26
Carolina Backpackers Association	58
Carolina Mountain Club.....	48
Carroll County Equestrian Council	32
Cascade Driftskippers	65
Cascade Orienteering Club.....	65
Cascadians (The)	65
Catamount Trail Association	62
Catskill Center Conservation and Development.....	46
Cavalier Trail Riding Club Inc.	17
Cayuga Trails Club	46
Cedar City Trails Council.....	61
Cedar Valley Nature Trail	27
Center Hiking Club.....	20
Central Arizona Backpackers	10
Central Indiana Wilderness Club.....	26

Central Jersey Bicycle Club.....	42
Central New York Orienteering.....	46
Chagrin Valley Trails and Riding	50
Challenge Alaska	8
Chatham Trails Association.....	34
Chequamegon Area Mountain Bicycle Association	67
Chesapeake and Ohio Canal Association	32
Chichaqua Valley Trail	27
Chief Shabbona Trail	24
Chiltern Mountain Club	41
Chinese Mountain Club of New York.....	42, 46
Chinook Trail Association	65
Chippewa River Trail.....	67
Chugiak Dog Mushers Association	9
Churchville Nature Center.....	54
Clear Creek Bicycle Club.....	17
Clear Creek Pathway.....	69
Clear Lake Horsemen's Association.....	12
Cleveland Hiking Club, Inc.	50
CMTRA-Enduro-Quad Dusters	17
Coachella Valley Trails Council	13
Coastwalk	12
College Conservation Corps of Maine	30
College Park Area Bicycle Coalition.....	32
Colorado Blizzards.....	17
Colorado Department of Highways	19
Colorado Division of Parks & Recreation	19
Colorado Motorcycle Trail Riders.....	17
Colorado Mountain Club.....	17
Colorado Mountain Club- Boulder Group.....	18
Colorado Off Highway Vehicle Coalition.....	17
Colorado Plateau Mountain Bicycle Trail Association.....	18
Colorado Snowmobile Association	17
Colorado Trail Foundation	17
Colusa County Trails Council.....	13
Concerned Off Road Bicyclists Association	12
Conewago Trail.....	54
Connecticut Department of Transportation	20
Connecticut Forest and Park Association	19
Connecticut Greenways Council	19
Connecticut Horse Council.....	19
Connecticut Office of Parks and Recreation	20
Connecticut Trails.....	19
Connecticut Valley Action Program	34
Continental Divide Trail	7
Continental Divide Trail Society	3
Corsair Trail Council	35
Creative Wilderness Experience.....	3
Crescent Trail Hiking Association.....	46
Croom Trail Horseman.....	21
Cross State Trail Riders	33
Cross Timbers Equestrian Trail Association	60
Cumberland Valley Rail Trails.....	54
Cuyahoga Valley Trails Council	51
Cycle America.....	3

—D—

Dalton Trail Sled Dog Association	9
Dartmouth Outing Club.....	41

INDEX BY ORGANIZATION

Delaware and Raritan Greenway	42
Delaware Bicycle Council	20
Delaware Department of Parks and Recreation	20
Delaware Department of Transportation	20
Delaware Valley Orienteering Association	55
Den Norske Turistforening	95
Desert Riders	13
Desert Trail Association	7
Discover Indiana Riding Trails (D.I.R.T.)	26
District of Columbia Public Works	20
Douglas Area Trail Association	36
Dry River Trail	41
Dutchess-Putnam County - Appalachian Trail Club	46

—E—

E Mau Na Ala Hele	23
East Bay Area Trails Council	13
East Bay Bicycle Coalition	13
East Bay Bicycle Path	57
East Coast Greenway Coalition	6
Eastern Nebraska Trails Network	39
Edison Greenways Group	42
Elk River Trail	66
Elroy-Sparta Trail	67
Equestrian Trails	3
Equestrian Trails, Inc. - Corral 63	13
Essex County Trails Association	34
Eugene Off Road Cyclists	53
Europaische Wandervereinigung e.V.	95
Evanston Bicycle Club	24

—F—

Farmington Canal Rail-Trail	19
Federation Francaise	95
Finger Lakes Trail Conference (FLTA)	45
Finnish Forest and Park Service	95
Florida Audubon Society	21
Florida Canoe Trails	22
Florida Department of Natural Resources	22
Florida Department of Transportation	22
Florida Freewheelers Inc.	21
Florida Greenways	21
Florida Trail Association	21
Foothills Equestrian Nature Center	49
Foothills Rails-To-Trails Coalition	65
Foothills Trail Conference	58
Fort Armstrong Horseman's Association Inc.	55
Fox Valley Sierra Group	68
Fredericksburg Cyclists	63
Friendly Trails Wandering Club	32
Friends of Blue Hills	34
Friends of Glacial Drumlin Trail	68
Friends of Monadnock-Sunapee Greenway	41
Friends of Pumpkinvine National Trail	26
Friends of The Anacortes Community	65
Friends of the Betsie Valley Trail	35
Friends of the Delaware Canal	55

Friends of The I and M Canal	24
Friends of The Rock Island Trail	24
Friends of The Shawangunks	47
Friends of The Wapack	41
Friends of the Warner Trail	34
Friends of the Wissahickon Inc.	55
Friends of Wildwoods and Trails, Inc.	53
FTA, Big Cypress Chapter	21
FTA, Central Florida Chapter	21
FTA, Happy Hoofers Chapter	21
FTA, Heartland Chapter	21
FTA, Indian River Chapter	21
FTA, Loxahatchee Chapter	21
FTA, N. Florida Trail Blazers	21
FTA, Suncoast Chapter	21

—G—

Gateway Trailnet	24
Gee Haw Gang Saddle Club	25
Genesee Valley Hiking Club	47
Georgia Department of Natural Resources	22
Georgia Appalachian Trail Club	22
Georgia Blind Adventurers	22
Georgia Department of Natural Resources	22
Georgia Department of Transportation	22
Georgia Orienteering Club	22
German-American Hiking Club	47
Glendora Trails Committee	13
Goodhue Pioneer Trail	36
Granite State Wheelmen	40
Great Lakes Spine Trail	27
Great Plains Trail Network	39
Great River Trail	27
Great Western Trail Association	7
Greater Arizona Bicycling Association	10
Greater Cheyenne Greenway	69
Greater Yellowstone Coalition	39
Green Bay High Riders Ltd	68
Green Bay Trail (Glencoe Section)	25
Green Mountain Club, Inc.	62

—H—

Haines Ski and Hiking Club	9
Hamden Parks and Recreation Department	19
Happy Hikers	65
Harry Cook Nature Trail	27
Haskell Rail-Trail	29
Hawaii Department of Natural Resources	23
Hawaii Division of Highways	23
Hawaiian Trail and Mountain Club	23
Hayward Hiking Club	13
Heart of Iowa Nature Trail	27
Heart of Ohio Hikers	51
Heartland State Trail	36
Heights Bicycle Trail	39
Heritage Trails Fund	12
Hermosa Valley Greenbelt	13

INDEX BY ORGANIZATION

Hickory Grove Park.....	27
High Sierra Stock Users Association	13
Highpointers Club.....	3
Hoosier Hikers.....	26
Hoosier's Rails to Trails	26
Hoover Nature Trail, Inc.	28
Horseways	55
Houston Orienteering Club.....	60
Houston Sierra Club.....	60
Huachuca Hiking Club	10
Hudson River Waterway Association.....	42
Hudson Valley Orienteering	47
Hunterdon Hiking Club.....	43

—I—

Ice Age Park and Trail Foundation	67
Idaho Alpine Club.....	23
Idaho ATV Association	23
Idaho Department of Transportation	24
Idaho Parks and Recreation Department	24
Idaho Trails Council, Inc.	23
Iditarod Trail Blazers	9
Iditarod Trail Committee.....	8
Illinois Department of Conservation	25
Illinois Association Snowmobile Clubs.....	24
Illinois Department of Transportation	25
Illinois Trailriders.....	24
Illinois-Missouri Trails Coalition	6
IMBA, Rhode Island Fat Tire Association	57
Indiana 4 Wheel Drive Association.....	26
Indiana Department of Natural Resources.....	27
Indiana Department of Transportation	27
Indiana Horse Council.....	26
Indiana Off Road Association	26
Indiana Snowmobile Association.....	26
Indiana University of Pennsylvania Orienteering Club	55
Indianapolis Hiking Club	26
International Association of Runners and Walkers	3
International Llama Association	3
International Mountain Biking Association.....	3
International Snowmobile Industry Association.....	3
Iowa Department of Transportation	28
Iowa Horse Council.....	27
Iowa Natural Heritage Foundation	27
Iowa State Snowmobile Association	27
Iowa Trails Council.....	27
Iron Horse Trail Lake Park.....	39
Israel Trails Committee.....	95

—J—

Jackson County Recreation Trail	28
Jackson Ski Touring Foundation.....	41
Jamul Trails Council, Inc.	13
Jefferson Memorial Forest - Trail Committee	30
JPL Trailbuilders	13

—K—

Kachemak Heritage Land Trust.....	9
Kansas Canoe Association.....	29
Kansas Department of Transportation.....	29
Kansas Horse Council	29
Kansas Trails Council, Inc.....	29
Kansas Wildlife and Parks	29
Katy Trail Coalition	38
Katy Trail Sedalia.....	38
Kekekabic Trail Club.....	36
Kennebec Valley Tourism Council	31
Kennebec Valley Trails, Inc.	30
Kentucky Department of Parks	30
Kentucky Department of Transportation	30
Kentucky Horse Council.....	29
Kentucky Trails Association.....	29
Kettle Range Conservation Group	65
Keystone Trails Association	53
Klamath Basin Snowdrifters.....	53
Kona Hiking Club.....	23

—L—

La Canada Flint Ridge Trail Council	13
Lafayette Trails Subcommittee	13
Laguna Mountain Volunteer Association	14
Lake Champlain Paddlers Trail	62
Lake County Rail Trails, Inc.....	21
Lancaster Hiking Club	55
League of American Bicyclists	3
Leave No Trace, Inc.	4
Lebanon Valley Rails-To- Trails.....	55
Lehigh Valley ATV Association	55
Lewis and Clark Trail Heritage Foundation	4
Libertyville Trail.....	25
Linn County Trails Association	28
Lone Star Cyclist.....	59
Long Distance Paths Advisory Service.....	96
Long Distance Walking Routes Committee.....	95
Long Island Greenbelt Trail Conference	47
Long's Peak Trail Breakers.....	18
Los Angeles Wheelmen.....	14
Louisiana Department of Transportation.....	30
Louisiana Division of Outdoor Recreation	30
Louisville Olmsted Parks Conservancy	30
Lower Appalachian Mountain Club	8
Lutsen-Tofte Tourism Association	37

—M—

Madeline Island Wilderness Preserve	68
Maine ATV Association.....	30
Maine Bicycle Trails Association	31
Maine Department of Transportation.....	31
Maine Equine Advisory Council.....	31
Maine Island Trail Association.....	31
Maine Snowmobile Association.....	31
Maine Trails Advisory Committee.....	31
Malibu Trails Association	14

INDEX BY ORGANIZATION

Marion County Trail	66
Mary Ingles Trail Blazers	66
Maryland Department of Natural Resources	33
Maryland State Highway Department	33
Mason-Dixon Trail System, Inc.	55
Massachusetts Audubon Society	33
Massachusetts Department of Environmental Management.....	34
Massachusetts Highway Department	34
Mat-Su Trails Council.....	9
Mazamas.....	53
Merrimac Mountaineering Club	34
Merrimack Valley Trail Riders.....	41
Metacomet Monadnock Trail.....	34
Methow Valley Sport Trails Association.....	65
Metro Dayton Hikers.....	51
Metro Parks, Serving Summit County.....	51
Michigan Department of Natural Resources.....	35
Michigan Department of Transportation	35
Michigan Mountain Biking Association.....	35
Michigan Snowmobile Association.....	35
Michigan Trailfinders Club.....	35
Midstate Trail Association	55
Midstate Trail Committee	34
Midwest Bike Association.....	6
Midwest Trail Rider Association.....	6
Mill Creek Loop Trail	55
Minneapolis Municipal Hiking Club	37
Minnesota - Wisconsin.....	6
Minnesota 4 Wheel Drive Association.....	36
Minnesota 4X4 High Rollers, Inc.	36
Minnesota Department of Natural Resources.....	37
Minnesota Department of Transportation.....	37
Minnesota Orienteering Club	36
Minnesota Rovers Outing Club	36
Minnesota Ski Council	36
Minnesota Trail Riders Association.....	36
Minnisota Parks and Trails Council.....	36
Mississippi Bureau of Recreation and Parks	37
Mississippi State Highways Transportation Planning.....	37
Missouri Department of Natural Resources	38
Missouri Highway and Transportation Department	38
Missouri Trails and Streams.....	38
Mohonk Preserve	47
Montana Conservation Corps	38
Montana Department of Transportation	39
Montana Fish, Wildlife and Parks	39
Montour Trail Council	55
Moon Saddle Bicycle Club.....	23
Moriah Brook Trail	31
Mormon Trail Association.....	7
Morris Parks and Land Conservancy.....	43
Motorcycle Industry Council.....	4
Mountain Bike Association Of Arizona	10
Mountain Laurel Trail Association	19
Mountain Trails Foundation.....	61
Mountaineering Club of Alaska.....	9
Mountaineers Tacoma Branch	65
Mountains To Sound Greenway.....	64
Mt. Rogers Appalachian Trail Club.....	63
Mt. Rogers Applachian Trail Club.....	59

Mt. Shasta Sno-Mobilers.....	14
------------------------------	----

—N—

Nantahala Hiking Club.....	49
Naperville Saddle Club	25
Narragansett Bay Wheelmen	57
Natchez Trace Trail Conference	37
National Association of State Trail Administrators	4
National ATV Owners Association.....	4
National Audubon Society - Vermont State Office	62
National Frontier Trails Center	38
National Handicap Sports.....	4
National Horse Lovers Association.....	4
National Off-Road Bicycle Association.....	4
National OHV Conservation Council.....	4
National Pony Express Association.....	7
National Pony Express Association - Utah Division	61
Native Trails, Inc	4
Natural Bridge Appalachian Trail Club	63
Nebraska Department of Roads	39
Nebraska Game and Parks Commission.....	39
Nebraska State Snowmobile Association	39
Nebraska Trails Council.....	39
Nevada Department of Transportation	40
Nevada State Parks	40
Nevada Trails Coalition	40
New England 4-Wheelers Club, Inc.....	6
New England Mountain Bike Association.....	6
New England Trail Riders.....	6
New England Trails Conference	6
New Hampshire Department of Transportation.....	41
New Hampshire Division of	41
New Hampshire Heritage Trail Advisory Committee	40
New Hampshire Horse and Trail Association.....	40
New Hampshire Horse Council	40
New Hampshire Snowmobile Association.....	40
New Jersey Cycling Conservation Club	42
New Jersey Department Environmental Protection.....	43
New Jersey Department of Transportation	43
New Jersey Horse Council.....	42
New Jersey Snowmobile Council.....	42
New Jersey Trails Council.....	42
New Mexico Highway and Transportation	44
New Mexico Highway Department.....	44
New Mexico Horseways.....	44
New Mexico State Parks and Recreation	44
New Mexico Volunteers for The Outdoors.....	44
New Orleans Bicycle Awareness Committee	30
New York Bicycling Coalition.....	45
New York Department of Transportation.....	48
New York Hiking Club	45
New York Horse Council	45
New York Ramblers.....	45
New York Snowmobile Coordinating Group.....	46
New York State Horse Council.....	46
New York State Trails.....	48
New York State Trails Council.....	46
New York/ New Jersey Trails Conference	42, 45

INDEX BY ORGANIZATION

Nez Perce National Historic Trail Foundation.....	7
Niagra Frontier Bicycle Club.....	47
Nordic Voice.....	24
North American Trail Ride Conference.....	4
North Augusta Trail.....	58
North Bend Rails-To-Trails Foundation.....	66
North Carolina Department of Transportation.....	49
North Carolina Division of Parks and Recreation.....	49
North Carolina Trails Association.....	49
North Coast Inland Trail Conservancy.....	51
North Country Trail Association.....	4, 35
North Dakota Parks and Tourism Department.....	49
North Fork Trails Network.....	18
North Shore Bicycle Trail.....	25
North South Trail Council.....	58
North Twin Trail.....	41
North View Trails Committee.....	61
Northeast Arkansas Striders.....	11
Northeast Ohio Council - American Youth Hostel.....	51
Northeastern Illinois Association of Snowmobile Clubs.....	25
Northern San Diego County Regional Trails.....	14
Northern Virginia Trail Riders.....	63
Northwestern Ohio Rails-To-Trails.....	51

—O—

Ocean County Hiking Club.....	43
Ocean Nature and Conservation Society.....	43
Octorara Area Trail Society.....	56
Odgen East Bench Trails Council.....	61
Odgen Trails Network.....	61
Ohio ATV Association.....	50
Ohio Department Natural Resources.....	51
Ohio Department of Transportation.....	51
Ohio Horse Council, Medina County Chapter.....	50
Ohio Horseman's Council, Inc.....	50
Ohio State Snowmobile Association.....	50
Ohio to Erie Trail.....	50
Ohio Trails Council.....	50
Okie Dirt Riders.....	52
Oklahoma Bicycle Society.....	52
Oklahoma Department of.....	52
Oklahoma Department of Transportation and.....	52
Oklahoma Earthbike Fellowship.....	52
Oklahoma Equestrian Trail Riders.....	52
Oklahoma Trails Association.....	52
Old Dominion Appalachian Trail Club.....	63
Openlands Project - Greenways.....	25
Orange County Recreation Trails Committee.....	14
Oregon ATV Association.....	52
Oregon California Trail Association.....	7
Oregon Cycling.....	52
Oregon Department of Transportation.....	53
Oregon Equestrian Trails.....	52
Oregon Horsemen's Association.....	52
Oregon Off-Highway Vehicle Association.....	52
Oregon Parks and Recreation.....	53
Oregon Trail Coordinating Council.....	52
Oregon/California Trails Association.....	61
Organization for Action For Riverfront.....	47

Orienteering Cincinnati.....	51
Oroville Bicycle Advisory Board.....	14
Outdoor Club of South Jersey.....	43
Outing Club at Virginia Tech.....	63
Overmountain Victory Trail Association.....	6
Oxon Hill Bicycle and Trail Club.....	32
Ozark Greenways, Inc.....	38
Ozark Highlands Trail Association.....	11
Ozark Society, Inc.....	11

—P—

Pacific Crest Trail Association.....	7
Palatine Trail.....	25
Palmetto Trails.....	58
Partnership for the National Trails System.....	4
Pass Trails Association.....	14
PATH Foundation.....	22
Paulinskill Valley Trail Committee.....	43
Pebble Beach Riding and Trails Association.....	14
Pennsylvania Bureau of State Parks.....	57
Pennsylvania Department of Transportation.....	57
Pennsylvania Rails-To-Trails.....	53
Pennsylvania Trail Riders Association.....	53
Perry To Rippey Trail (.....	28
Pikes Peak Area Trails Coalalition.....	18
Pima Trails Association.....	10
Pimiteoui Trail Association.....	25
Pittsford Trail System.....	47
Placer Bikeways and Trails.....	14
Pony Express Trail - Nevada.....	40
Pony Hollow Trail.....	28
Portland Trails.....	31
Potomac Appalachian Trail Club.....	63
Pound Your Truck Off Riders Association.....	68

—Q—

Quantico Orienteering Club.....	63
---------------------------------	----

—R—

Raccoon River Valley Trail.....	28
Rails-To-Trails Blair County.....	56
Rails-To-Trails Coalition of Kansas.....	29
Rails-to-Trails Conservancy.....	5, 35
Rails-To-Trails Conservancy - Florida.....	21
Rails-to-Trails Conservancy - Illinois Chapter.....	24
Rails-To-Trails of Ohio.....	50
Rails-to-Trails of Pennsylvania.....	53
Rails-To-Trails Withlacoochee.....	21
Rail-Trail Council of North East Pennsylvania.....	56
Ramona Arabian Horse Association.....	14
Ramona Trail Club.....	14
Ramona Trails Association.....	14
Rawlins Rough Riders Snowmobile Club.....	69
Red Rock Pathways.....	10
Redmond Trails Committee.....	65
Republican River Canoe Trail.....	29
Rhode Island Department of Transportation.....	58

INDEX BY ORGANIZATION

Rhode Island Division of Planning and Design	58
Rhode Island Federation of Riding Clubs.....	57
Rhody Rovers Motorcycle Club.....	57
Richland County Trail.....	51
Rim Benders Motorcycle Club.....	38
Rim Riders.....	15
Rip Van Winkle Hikers.....	47
River To River Trail Society.....	25
Rivers Edge Trail.....	39
Road Runners Club of America	5
Roanoke Appalachian Trail Conference.....	63
Roaring Run Trail.....	56
Rockland Harbor Trail Coalition	31
ROMP	15

—S—

Sacramento Bicycle Hikers.....	15
Sacramento Wheelmen.....	15
San Diego County Trails Council, Inc.	15
San Francisco Bay Trail	12
San Gabriel Mountains Trail Builders.....	15
San Miguel County Trails Council.....	18
Santa Clara Valley Horsemen's Association	15
Santa Cruz County Cycling Club	15
Santa Cruz Mountains Trail Association.....	15
Santa Fe Trail Association.....	7
Santa Monica Mountains Trail Council	15
Sauk Trail (Carroll County Section)	28
Sauk Trail (Sac County Section).....	28
Save Barton Creek Association.....	60
Save The Luce Line Committee.....	37
Schuykill River Greenway Association	56
Schuykill Conservation District.....	56
Schuykill River Development Council	56
Scioto Bicycle Path	51
Seneca Valley Sugar Loafers	32
Shanksmare	56
Shell Rock River Trail	28
Shorewalkers Inc.....	47
Sierra Adventures	15
Sierra Club	7
Sierra Club - Alabama Chapter.....	8
Sierra Club - Allegheny Group.....	56
Sierra Club - Baton Rouge Group.....	30
Sierra Club - Finger Lakes Group.....	47
Sierra Club - Grand Canyon Chapter	10
Sierra Club - Houston Group	60
Sierra Club - Illinois Chapter	24
Sierra Club - Lone Star Chapter	59
Sierra Club - Mackinac Chapter	35
Sierra Club - Metro Regional Outing Program.....	63
Sierra Club - Midwest Office	7
Sierra Club - Nevada Group.....	12
Sierra Club - New Jersey Chapter.....	42
Sierra Club - North Jersey Group.....	43
Sierra Club - Outings Department	5
Sierra Club - Ozark Chapter.....	38
Sierra Club - Redwood Chapter.....	15

Sierra Club - San Diego Chapter	15
Sierra Club - Santa Ana Mountains Chapter	16
Sierra Club - South Carolina Chapter	58
Sierra Club - Toiyabe Chapter	40
Silicon Valley Bicycle Coalition.....	16
Skyliner Hiking Club	10
Sled Dog Marathon Headquarters.....	37
Snowgoers	69
Somers Trails Association	19
Somerset County Hikers.....	43
Somerset Horse and Pony Association	43
South Australia Recreation Institute	95
South Carolina Department of Highways.....	58
South Carolina Parks, Recreation, and Tourism.....	58
South Carolina River Trails.....	58
South Dakota Department Game, Fish, and Parks.....	59
South Dakota Horse Council	58
South Dakota Snowmobile Association.....	58
South Dakota Trail Riders.....	58
South Wayne Trail Riders Association.....	56
Southampton Trails Preservation Society.....	48
Southern Indiana Hiking Club	26
Southern Maine Volkssport Association	31
Southern Michigan Orienteering Club	35
Southern New England Trails Conference	6
Southern Tier Bicycle Club	48
Southern Wisconsin Experienced Area Riders.....	68
Specialty Vehicle Institute of America.....	5
St. Ignatius Hiking Club.....	59
State of Washington	66
Sullivan County Rails-To-Trails	48
Summit Huts Association	18
Superior Hiking Trail Association	36
Susquehanna Appalachian Trail Club, Inc.	56
Susquehanna Valley Orienteering.....	56
Susquehannock Trail Club	56
Svenska Turistforeningen.....	96
Swiss Trails	96

—T—

Taconic Hiking Club	48
Tahoe Rim Trail Fund, Inc.	16, 40
Taku Conservation Society	9
Tallahassee-St. Marks Trail	22
Te Papa Atawhai	95
Team Evergreen Bicycle Club	18
Tennessee Department of Environment & Conservation	59
Tennessee Department of Transportation.....	59
Tennessee Eastman Hiking and Camping Club.....	59
Tennessee Trails Association	59
Texas Department of Transportation.....	60
Texas Endurance Riders Association	60
Texas Parks Greenways Program.....	60
Texas Trails Association	60
Texas Trails Network.....	60
The "400" State Trail	68
The Bear Project, Inc.....	69
The Conservation Fund	5

INDEX BY ORGANIZATION

The Hiking Federation of South Africa	96
The Mountaineers	64
The Ramblers Association	96
The Rancho Simi Trailblazers	16
The Skinnydippers	48
Three Rivers Trail	28
Tidewater Appalachian Trail Club	64
Trail Center	16
Trail Mix, Inc.	9
Trail of Tears Association	7
Trail Riders of Today (TROT)	32
Trail Runners Ltd.	68
Trails Club of Oregon	52
Trails For New Jersey	42
Trancas Riders and Ropers	16
Trans Canada Trail Foundation	95
Transcontinental Trail Association	5
Transplant Trotters	51
Tread Lightly	5
Triangle Greenways Council	49
Triangle Rails-To-Trails Conservancy	49
Tri-County Corridor Trail	68
Triple Cities Hiking Club	48
Tri-Town Hikers	48
TROTS	19
Truckee River Bicycle Trail-Parks and Recreation	16
Tucson Orienteering Club	10

—U—

U.C. Mountaineering Club	51
Uncompahgre Riverway	18
Union County Hiking Club	43
Upper Valley Land Trust	62
Utah ATV Association	61
Utah Department of Transportation	61
Utah Division of Parks and Recreation	61
Utah Historic Trails Consortium	61
Utah Horse Council	61
Utah Mountain Bike Association	61
Utah Snowmobile Association	61
Utah Trails Council	61
Ute Pass Trails Corridor Committee	18

—V—

Valley Spokesmen	16
Valley Stream Hiking Club	48
Vermont Agency of Transportation	62
Vermont Association of Snow Travelers	62
Vermont ATV Riders Association	62
Vermont Division of Recreation	62
Vermont Horse Council	62
Vermont Off-Road Cycle Association	62
Vermont Trails and Greenways Council	62
Virginia Bicycle Federation	63
Virginia Department of Conservation and Recreation	64
Virginia Department of Transportation	64
Virginia Horse Council	63
Virginia Trails Association	63

Volunteers For Outdoor Colorado	17
Vulcan Trail Association	8

—W—

Wanderbirds Hiking Club	32
Wasatch Mountain Club	61
Washington Area Bicycle Association	20
Washington Baltimore and Annapolis	32
Washington Department of Transportation	66
Washington Trails Association	64
Washington Water Trails Association	64
Weld County Four Wheelers	18
West Alton Trail	38
West Milan Trail	41
West Texas Trail Walkers, Inc.	60
West Virginia Scenic Trails Association	66
West Virginia Department of Transportation	67
West Virginia Development Office	67
West Virginia Mountain Bike Association	66
Western Connecticut Orienteering Club	20
Western Maine ATV Association	31
Western States Endurance Run	16
Western States Trail Foundation	7
Whatcom Mountain Peddlers	66
Wheeling Bicycle-Jogging Path	66
Whitewater Valley Wanderes	26
Willow Glen Trails Committee	16
Wilmington Trail Club	20
Winnakee Land Trust	48
Winnebago County Conservation Board	28
Winter Park Fat Bicycle Club	18
Wisconsin Department of Natural Resources	68
Wisconsin Department of Transportation	68
Wisconsin Go Hiking Club	67
Wisconsin Office of Highway Safety	68
Wisconsin Representative	67
Wisconsin Snowmobile Council	67
Wisconsin State Horse Council	67
Wisconsin State Trails Council	67
Wissahickon Valley Watershed	57
Wyoming Department of Transportation	69
Wyoming State Parks and Historic Sites	69
Wyoming Trail Council	69
Wyoming Trails Coalition	69

—Y—

Yakima Greenway Foundation	66
Yakima Valley Audubon Society	66

AMERICAN HIKING SOCIETY, PO BOX 20160, WASHINGTON, DC 20041-2160

tel: 301-565-6704

fax: 301-565-6714

email: AMHIKER@aol.com

Corrections and suggested additions to the *"Directory of Trails Organizations and Managing Agencies"* are strongly encouraged. This form is provided for your convenience in response to this request for your help. Thanks!

DATE: _____

Name and Address as Listed:

Corrected Name and Address:

organization _____

addr _____

city/st/zip _____

contact _____

tel: _____ fax: _____ email: _____

tel: _____ fax: _____ email: _____

primary trail activity _____ secondary _____
(hike – mountain bike – horse – ATV – 4 wheel – run – ski – snowmobile – volksmarch – walk – etc.)

number members: _____ founded: _____ newsletter: _____ freq: _____

Type: individual _____ club _____ assoc _____ council _____ coalition _____ gvt.agy. _____ land trust _____ youth group _____ edu. _____ business _____

Level: local _____ multi-county _____ state _____ regional _____ national _____ international _____

purpose of organization: _____

Would you like to receive legislative alerts?

yes _____ no _____

Would you like to receive the *"National Trails Day Update"* newsletter?

yes _____ no _____

Would you like to receive "Pathways Across America" a newsletter focused on the National Scenic and Historic Trails?

yes _____ no _____

Would you like to receive information on how to join AHS as one of our Club Affiliates?

yes _____ no _____

Or as an individual member?

yes _____ no _____



**AMERICAN
HIKER**



U.S. Department of the Interior Mission Statement

As the Nation's principal conservation agency, the Department of the Interior has responsibility for most of our nationally-owned public lands and natural resources. This includes fostering sound use of our land and water resources; protecting our fish, wildlife, and biological diversity; preserving the environmental and cultural values of our national parks and historical places; and providing for the enjoyment of life through outdoor recreation. The Department assesses our energy and mineral resources and works to ensure that their development is in the best interests of all our people by encouraging stewardship and citizen participation in their care. The Department also has a major responsibility for American Indian reservation communities and for people who live in island territories under U.S. administration.



3 1604 011 543 149

[illegible]



PO BOX 20160
WASHINGTON, DC 20041-2160
301-565-6704



NATIONAL PARK SERVICE
COMMUNITY CONSERVATION
AND OUTDOOR RECREATION
P.O. BOX 37127
WASHINGTON, DC 20013-7127
202-343-3780